

Digitized by the Internet Archive
in 2010 with funding from
North Carolina Conference, United Methodist Conference

JOURNAL



JOINING HEARTS AND HANDS



of the
North Carolina
Annual Conference

1999

UNITED METHODIST BUILDING DIRECTORY

All Offices 1-800-849-4433 or (919) 832-9560 or FAX (919) 834-7989

BISHOP'S OFFICE

Marion M. Edwards (Bishop, Raleigh Area) EMAIL:bishopmme@nccumc.org. Ext. 242
Sandy Smith (Admin.Sec.to the Bishop) EMAIL:smsmith@nccumc.org. Ext. 242
B. J. Lewis (Secretarial Assistant) EMAIL:bjlewis@nccumc.org. Ext. 296
Bishop's Office FAX (919) 832-4721

MINISTERIAL RELATIONS OFFICE

F. Belton Joyner, Jr. (Admin.Asst.to the Bishop) EMAIL:fbjrr@nccumc.org. Ext. 246
Robbie Barrett (Sr.Admin.Asst.) EMAIL:rwbarrett@nccumc.org. Ext. 245
Lynn Morris (Admin.Asst.) EMAIL:ljmorris@nccumc.org. Ext. 244

CONFERENCE COUNCIL ON MINISTRIES OFFICE

Hope Morgan Ward (Exec.Dir., CCOM) EMAIL:hmward@nccumc.org. Ext. 249
(CCOM Admin.; Disaster Response; Health/Human Serv./Retirement Homes, Home for Children, Golden Cross); Higher Ed/Campus Min.; Meth.Brd.of Pub.; Nominations; Task Force Initiatives; Worship)

Linda Harris (Admin.Asst./Off.Mgr) EMAIL:leeharris@nccumc.org. Ext. 247
Linda Smith (Print Shop Dir.) EMAIL:umcprintshop@nccumc.org. Ext. 238
Laura Bailey (Media Ctr Dir.) EMAIL:llbailey@nccumc.org. Ext. 264

Jimmy F. Cummings (Assoc.Dir.) EMAIL:jfloyd@nccumc.org. Ext. 255
(MULTICULTURAL/SOCIAL MINISTRIES: Church/Governmental Relations; Church/Society; Christian Unity/Interreligious Concerns; COSROW; Criminal Justice/Mercy Ministries; EMLC Concerns; Hispanic Ministry Task Force; Hunger/Human Need; Native American Ministries; Religion/Race)

Becky Hayes (Admin.Asst.) EMAIL:beckyh@nccumc.org. Ext. 256

Bruce E. Stanley (Assoc.Dir.) EMAIL:bstanley@nccumc.org. Ext. 259
(MISSIONS/EVANGELISM: Board of Missions, Inc., Loans; Construction Assistance/Loans/Grants to Local Churches; Evangelism/Church Renewal; Missions/Outreach; Operation Classroom-Liberia; Peru Covenant; Project AGAPE-Armenia)

LeeAnne Thornton (Admin.Asst.) EMAIL:lbthornton@nccumc.org. Ext. 258

Carol D. Hayes (Assoc.Dir.) EMAIL:carolhayes@nccumc.org. Ext. 257
(EDUCATION/LAY MINISTRIES: Nurturing Ministries-Adults, Singles, Families; January Work-shops; Lay Min./Lay Speaker Training; Leadership Dev., Spiritual Formation; Scouting; UMM; UMW)

Becky Hayes (Admin.Asst.) EMAIL:beckyh@nccumc.org. Ext. 256

Sue Ellen Nicholson (Assoc.Dir.) EMAIL:senicholson@nccumc.org. Ext. 253
(YOUTH MINISTRIES: Bishops' Initiative on Children & Poverty, Church-School Partnerships, Conference Youth Events; Children and Youth Ministries; Youth Service Fund)

Stephanie Suggs (Admin.Asst.) EMAIL:sasuggs@nccumc.org. Ext. 252

Wilburn L. (Bill) Norton, Jr. (Assoc.Dir.) EMAIL:bnorton@nccumc.org. Ext. 263
(COMMUNICATIONS/STEWARDSHIP: Communications/Information Highway Task Force; Church Finance Interpretation; Local Church Computer Consultation; Media Center Supervision; Production of Conference Newsletter-CONNECTINGS; News Releases/Media Relations; Stewardship Resourcing/Consultation; Webpage Administrator) Home Phone: 919-851-6005

LeeAnne Thornton (Admin.Asst.) EMAIL:lbthornton@nccumc.org. Ext. 258

CONFERENCE TREASURER'S OFFICE

J. Allen Norris, Jr. (Conf.Treas./Bus.Mgr) EMAIL:janorris@nccumc.org. Ext. 229

Sharon E. Strother (Controller) EMAIL:sestrother@nccumc.org. Ext. 230

Caroline Buckland (Group Admin./Off.Mgr) EMAIL:caroline@nccumc.org. Ext. 228
(Group Ins. Admin.; Duke Endowment Disbursements, Eq. Compensation; Emerging Church; Golden Cross Disbursements; Ministers' Transition Fund; Property Mgmt.)

Chris Bredbenner (Admin.Asst.) EMAIL:chrisyb@nccumc.org. Ext. 234
(Accounts Payable; Financial Reports)

Diana Hunter (Admin.Asst.) EMAIL:drhunter@nccumc.org. Ext. 232
(Labels; Loans Receivable; Remittances; Tables I & II Data)

Alison Smith (Admin.Asst.) EMAIL:awsmith@nccumc.org. Ext. 233
(Board of Trustee Matters; CFA; Moving Expenses; Payroll)

Sharon Saige (Receptionist) EMAIL:ssaige@nccumc.org. Ext. 0

CONFERENCE SECRETARY'S OFFICE

James L. Bryan (Conference Secretary) Ext. 223

Shannon Medlin (Admin.Asst.) EMAIL:smedlin@nccumc.org. Ext. 222

CAMPING OFFICE

Wray Stephens (Dir.) EMAIL:wstephens@nccumc.org or FAX (919) 832-9588. Ext. 268

Stephanie Suggs (Admin.Asst.) EMAIL:sasuggs@nccumc.org. Ext. 252

CONGREGATIONAL DEVELOPMENT OFFICE

Stephen C. Compton (Exec.Dir.) EMAIL:scompton@nccumc.org. Ext. 268
(Church Planning/Research; Clergy/Staff Leader Dev.; Cong.Dev.; New Church Dev.; \$10 Club)

Becky Hayes (Admin.Asst.) EMAIL:beckyh@nccumc.org. Ext. 256

PENSION FUNDING OFFICE

Patricia B. McNeil (Dir.) EMAIL:pbmcnell@nccumc.org. Ext. 297

UNITED METHODIST FOUNDATION, INC. OFFICE

I. Lynn James (Exec.Dir.) EMAIL:ijames@nccumc.org. 919-836-0029 or 1-800-555-4718

Gina Schwenn (Controller) EMAIL:vlschwenn@nccumc.org. 919-836-0029 or 1-800-555-4718

Kim Smith (Admin.Asst.) EMAIL:kmsmith@nccumc.org. 919-836-0029 or 1-800-555-4718

FAX: (919) 836-0092

167120
Div. Sch
287.6
N873
1999

JOURNAL
of the
North Carolina Annual Conference
Raleigh Area
of
The United Methodist Church
Southeastern Jurisdiction

1999

Successor to

The North Carolina Conference, Methodist Protestant Church, 1828 - 1939

The North Carolina Conference, Methodist Episcopal Church, 1837 - 1844

The North Carolina Conference, Methodist Episcopal Church, South, 1845 - 1939

Blue Ridge - Atlantic Conference, Methodist Episcopal Church, 1879 - 1939

Eastern District, North Carolina - Virginia Conference, Central Jurisdiction, The
Methodist Church, 1940 - 1967

being

The Thirty-first Session of The United Methodist Church and the One Hundred
Seventy-fourth Session of the oldest constituent member Conference of United
Methodism in the North Carolina Conference

June 9 - 13, 1999

Marion M. Edwards, Presiding Bishop

James L. Bryan, Conference Secretary

Edited for the Conference by: James L. Bryan

Composition and Desk Top Publishing by: Shannon C. Medlin, Editorial Assistant

Printed by: Chamblee Graphics, Raleigh, NC

PRICE: \$10.00

Our 1999 North Carolina Annual Conference Emphasis

JOINING HEARTS AND HANDS

These days of Annual Conference will focus upon the theme, "Joining Hearts and Hands," as we continue to respond to the Bishops' Initiative on Children and Poverty. This theme phrase from *The Book of Discipline* (¶ 60, page 45) reminds us that the warmed heart and the extended hand are inseparably intertwined. The love of God is always linked with the love of neighbor.

As United Methodists, we join heart and hand in these days as we worship and celebrate, as together we discern God's leading, and as we set apart persons for particular ministries. May the Holy Spirit move among us, granting the unity Christ offers and sending us forth as bearers of Christ's mission in the world.



MARION M. EDWARDS

Resident Bishop



2000 General Conference and SEJ Conference Delegation

1st Row: Mack Parker, Emily Innes, Rodney Hamm, Annie Fairley, Jane Johnson, Robbie Barrett, Glenda Johnson, Cashar Evans, Kermit Braswell, Belton Joyner, Allen Norris, Rhonda Parker, Carol Goehring, Paul Leeland, 2nd Row: Gene Tyson, Patrick Mann, Paul Chittis, Laura Little, Becky Ballentine, Anna Gail Workman, Gayle Felton, Jeanne Rouse, Bill Norton, 3rd Row: Winston King, James Lee, Caswell Shaw, Merritt Jones, Paul Stallsworth, Hope Elliott, Thomas Holsclaw, Robinette Husketh, Sidney Huggins, David Malloy, Gary Barker, Sam Wynn, C. A. Dillon, Edith Gleaves, Gregory Wallace, Hope Morgan Ward, Sam Isley, Carl Frazier, Robby Lowry, David Banks; Not Pictured: Laniella Smith, Steve Hickle, Jerry Lowry, Bill Presnell, Albert Shuler, Ruth Harper Stevens, Bernice Johnson

2000 General Conference Delegation

CLERGY: 1. Kermit L. Braswell

2. F. Belton Joyner, Jr.
3. Hope Morgan Ward
4. Thomas G. Holsclaw
5. Roger V. Elliott
6. David A. Banks
7. William N. Presnell
8. David O. Malloy
9. Samuel Wynn
10. Paul L. Leeland

LAY: 1. Cashar W. Evans, Jr.

2. Robby Lowry
3. Anna Gail Workman
4. J. Allen Norris, Jr.
5. Becky Ballentine
6. C. A. Dillon
7. C. Paul Chittis
8. Mack B. Parker
9. Laura J. Little
10. Emily D. Innes

2000 SEJ Conference Delegation

CLERGY: 1. Carol W. Goehring

2. H. Sidney Huggins, Jr.
3. Caswell E. Shaw
4. Jerry Lowry
5. James C. Lee
6. Glenda Noble Johnson
7. Edith L. Gleaves
8. Ruth Harper Stevens
9. Paul T. Stallsworth
10. R. Paul Frazier, Jr.

LAY: 1. Wilburn L. Norton, Jr.

2. Rhonda Parker
3. Jane H. Johnson
4. Annie Fairley
5. Robinette M. Husketh
6. Jeanne Rouse
7. L. Merritt Jones
8. Bernice D. Johnson
9. Laniella D. Smith
10. Robbie W. Barrett

SEJ CLERGY RESERVES: 1. Albert Shuler

SEJ LAY RESERVES: 1. Patrick Mann

2. Gayle C. Felton

3. Rodney G. Hamm

4. M. Eugene Tyson

5. Steven A. Hickle

2. Winston King

3. Gary Barker

4. J. Gregory Wallace

5. Sam Isley



1999 - 2000 Conference Extended Cabinet

Seated, l. to r. - Glenda N. Johnson, David O. Malloy, Jack L. Hunter, Paul L. Leeland, Ecwood C. Lancaster; Standing, l. to r. - J. Allen Norris, Jr., Hope Morgan Ward, F. Belton Joyner, Jr., J. Edward Morrison, John S. Paschal, Kermit L. Braswell, Bishop Marion M. Edwards, H. Sidney Huggins III, Charles, M. Smith, Samuel Wynn, and Rodney G. Hamm



1999 Elders

First row, l. to r. - Steven Michael Edwards, Johnnie Lee Wright, Para Lee Rodenhizer Drake, Chong Ho Yang, and Carolyn Mae Cummings-Worix; Standing (l.-r.) Judy Ellen Westman, Shane Mario Gregory Benjamin, Duane Richard Partin, James David Pearson, Marilyn Koeppen Shipman, Benjamin Wesley Kelley, Charles Howard Plowman, Stephen Roberts Cheyney, Bishop Marion M. Edwards, Marty Eugene Duffell, Clinton William Spence, Gregory Lynn McGarvey, Donald Keith Stewart, James Olen Murphy, Jr., Won Seok Namkoong, Louis Alan Sasser, Donna Lynne Fowler-Marchant, Michael Francis Gast.



1999 Deacons in Probationary/Associate Membership

First row, l. to r., - Philip Todd Pennington, Mary Anne Link Shivers, Melissa Roux MacKinnon, James Victor Culberson, Warren Anthony Bevacqua, Carol Elizabeth Noy, John Pendleton Upton; Row 2: Jenny Lynn Hulseley Wilson, Johanna Douth Hudgin Hancock, Stanley Arrington Lewis, Jr., Donnie Lee Jones, Lee Roy Pittard III, Robert Allen Hagerty, Kenneth Robert Buckingham, Jack Robert Snyder, Eugene Ray Jenness, Richard Vann Spivey, and Sidney Alton Collins.



1999 Deacons in Full Connection

Kimberly Joan Strong Lamb, Bishop Marion Edwards, and Alice Susan Kirkman Kunka



1999 Diaconal Minister

Bishop Marion M. Edwards and Janet Grinnell Thornton Irvine



1999 Retirees

Back row, l. to r. - William Jeffries, Henry Lee, Lovell Aills, Jerry Juren, Wallace Lewis, Robert Mangum, Gerald Peterson, Jesse Bone, George Johnson, Ernest Porter, Samuel D. McMillan, Jr., Leon Fowler; Front row: Jo Anne Jeffries, Catherine Lee, Barbara Aills, Ann Juren, Loretta Lewis, Neila Mangum, Lou Anne Peterson, Mary Bone, Sara Porter, Fran McMillan & Neva Fowler; Not pictured: Jim & Helen Bailey, Berry & Dixie Barbour, George & Lillian Blanchard, Nathan & Jackie Byrd, Ted & Bertha Carter, Pat & Tona Chandler, Tom & Frankie Danek, Henry & Ann Lovelace, Ben & Nancy Potter, Bill & Barbara Sharpe, Tommy & Judy Smith, Jimmy & Janie Sutton, & Bill Whit.

TABLE OF CONTENTS

Section I: Conference Officers and Related Ministries	
A. Certificate of Ordination	10
B. Conference Officers	13
C. Conference Cabinet and Council on Ministries Staff	14
D. Conference Related Ministries	15
Section II: Conference Organization	
A. 1999 Annual Conference Organization and Personnel	19
B. Quadrennially Elected Ministries	
1. 1999 - 2000 Conference Council on Ministries, Membership of	20
2. 1999 - 2000 Program Boards and Agencies	21
3. 1999 - 2000 Administrative Boards and Agencies	25
C. Annual and Term Elections	
1999 - 2000 District Officers and Committees	28
D. Alphabetical Rolls	
1. Conference Clergy and Diaconal Directory	31
2. Widows of Deceased Clergy	99
3. Lay Members - 1999 Annual Conference	102
Section III: Conference Proceedings	
A. 1999 Annual Conference Program	117
B. Rules of Order and Procedure	124
C. Journal of Proceedings - Daily Minutes	129
D. Business of the Conference (Disciplinary Questions)	149
1999 - 2000 Appointment List	172
E. Reports of the Annual Conference	
1. LEGISLATION	
Conference Council on Ministries	
Charter	190
Program Calendar and Advance Specials	193
Nominations	197
Conference Staff Relations, Committee on	199
Diaconal Ministry/Deacons, Division of Board of Ordained Ministry	200
Disability, Joint Committee on	201
Equitable Compensation, Commission on	203
Finance and Administration, Conference Council on	206
Insurance, Committee on	219
Itinerant Clergy Moving Expense, Committee on	222
Ordained Ministry, Board of	224
Nominations for Administrative Review Committee	225
Conference Relations, Committee on	225
Continuing Education, Committee on	226
Enlistment, Committee on	227
Ministerial Education Fund, Committee on	228
North Carolina Pastors' School & Duke Divinity School Convocation	229
Pastoral Care, Committee on	229
Psychological Testing and Background Checks, Committee on	231
Residency in Ordained Ministry, Committee on	231
Pensions, Board of	233
Peru Covenant, Task Force on	246
Sexual Ethics, Task Force on	248
Special Conference Funds, Task Force on	250
Trustees, Conference Board of	251
1999 Trustees Report on the United Methodist Building	252
2. RESOLUTIONS	253
3. REPORTS	
Bishops' Initiative on Children and Poverty, Task Force on	261
Compensation of Clergy in Appointments in Extension Ministries	261
Conference Council on Ministries, Reports of	263
Archives and History, Commission on	263
Christian Unity and Interreligious Concerns, Commission on	264
Church and Society, Commission on	264
Communications, Commission on	265
Criminal Justice and Mercy Ministries, Commission on	265
Disaster Response, Committee on	266
Education, Commission on	266
Ethnic Local Church Concerns, Committee on	267
Evangelism, Commission on	267
Health and Human Services Ministries, Commission on	268
Asbury Homes, Inc.	269
Golden Cross	269
The Methodist Home for Children & Family Services	270
The United Methodist Retirement Homes, Inc.	271
Higher Education and Campus Ministry, Commission on	272
Campus Ministry, State Commission on	273
Candler School of Theology	273
The Divinity School of Duke University	274
Lait, Commission on	275

Methodist Board of Publication, Inc.	276
Missions and Outreach, Commission on	276
Native American Ministry, Committee on	277
Religion and Race, Commission on	277
Status and Role of Women, Commission on	278
Stewardship, Commission on	278
Worship, Commission on	279
Conference Structure, Task Force on	280
Congregational Development, Commission on	280
Data Processing Services, Committee on	281
District Superintendents, Composite Report of	281
The Duke Endowment	282
Episcopacy, Committee on	283
Hispanic Ministries, Task Force on	284
Lay Person of the Year Presentation	286
Older Adult Ministries, Task Force on	287
Outdoor, Camping and Retreat Ministries	288
Partners in Caring, North Carolina Conference	289
Southeastern Jurisdictional Administrative Council	289
Statistician, Report of (Tables I and II)	292
State of the Church Address	294
United Methodist Foundation, Inc.	298
United Methodist Men	300
United Methodist Women	301
United Methodist Youth	302
Section IV: Historical Records	
A. Deceased This Year	305
B. Memoirs	307
C. Roll of Dead	331
D. Historical Statement and Sessions of the Annual Conference	332
Section V: Pastoral and Diaconal Rolls	
A. Alphabetical Roll and Pastoral Records - Full Connection	335
B. Alphabetical Roll and Pastoral Records - Associate Members	361
C. Alphabetical Roll and Records - Diaconal Ministers	363
D. Chronological Roll and Records - (PM, FL, LP)	364
Section VI: Statistical Records	
A. Board of Operations and Treasurer's Report	
B. Local Church Statistics	
Index to the Conference Journal	



1999 Lay Person of the Year

Lay Person of the Year, Elizabeth Moore (left), age 80, member of Shady Grove UMC near Kinston, receives the award from her pastor, the Reverend Robert Hagerty. Others pictured, l. to r., are Bishop Marion M. Edwards, Betty Shields, New Bern District Lay Leader, and Dr. Sam Wynn, New Bern District Superintendent.

Certificate of Ordination

This is to certify that I, Marion M. Edwards, one of the bishops of The United Methodist Church, at the Cumberland County Auditorium in Fayetteville, North Carolina on June 13, 1999 did ordain Elders as follows:

Shane Mario Gregory Benjamin
 Stephen Roberts Cheyney
 Carolyn Mae Cummings-Worix
 Para Lee Rodenhizer Drake
 Marty Egene Duffell
 Steven Michael Edwards
 Donna Lynne Fowler-Marchant
 Michael Francis Gast
 Benjamin Wesley Kelley
 Gregory Lynn McGarvey
 James Olen Murphy, Jr.

Won Seok Namkoong
 Duane Richard Partin
 James David Pearson
 Charles Howard Plowman
 Louis Alan Sasser
 Marilyn Koeppen Shipman
 Clinton William Spence
 Donald Keith Stewart
 Judy Ellen Westman
 Johnnie Lee Wright
 Chong Ho Yang

Marion M. Edwards
 Bishop, Raleigh Area

Certificate of Ordination

This is to certify that I, Marion M. Edwards, one of the bishops of The United Methodist Church, at the Cumberland County Auditorium in Fayetteville, North Carolina on June 13, 1999 did ordain Deacons in Full Connection as follows:

Alice Susan Kirkman Kunka

Kimberly Joan Strong Lamb

Marion M. Edwards
 Bishop, Raleigh Area

Certificate of Ordination

This is to certify that I, Marion M. Edwards, one of the bishops of The United Methodist Church, at the Cumberland County Auditorium in Fayetteville, North Carolina on June 10, 1999 did ordain Deacons in Probationary/Associate Membership as follows:

Warren Anthony Bevacqua
 Kenneth Robert Buckingham
 Sidney Alton Collins
 James Victor Culberson
 Robert Allen Hagerty
 Johanna Douth Hudgin Hancock
 Eugene Ray Jenness
 Donnie Lee Jones
 Stanley Arrington Lewis, Jr.

Melissa Roux MacKinnon
 Carol Elizabeth Noy
 Philip Todd Pennington
 LeeRoy Pittard III
 Mary Anne Link Shivers
 Jack Robert Snyder
 Richard Vann Sprivey
 John Pendleton Upton
 Jenny Lynn Hulsey Wilson

Marion M. Edwards
 Bishop, Raleigh Area

Certificate of Ordination

This is to certify that I, Marion M. Edwards, one of the bishops of The United Methodist Church, at the Cumberland County Auditorium in Fayetteville, North Carolina on June 10, 1999 did commission as a Probationary Member in Preparation for the Order of Elder as follows:

Stanley Alton Gallagher-Smith

Marion M. Edwards
 Bishop, Raleigh Area

Certificate of Consecration

This is to certify that I, Marion M. Edwards, one of the bishops of The United Methodist Church, at the Cumberland County Auditorium in Fayetteville, North Carolina on June 13, 1999 did consecrate Diaconal Minister as follows:

Janet Grinnell Thornton Irvine

Marion M. Edwards
 Bishop, Raleigh Area

**Conference Officers
and Related Ministries**

SECTION I



CONFERENCE OFFICERS

Marion M. Edwards Resident Bishop
 Post Office Box 10955 Room 203, The United Methodist Building
 Raleigh, NC 27605 EMail:bishopmme@nccumc.org
 Telephone: (919)832-9560 or 1-800-849-4433 or FAX (919)832-4721

F. Belton Joyner, Jr. Administrative Assistant to the Bishop
 Post Office Box 10955 The United Methodist Building
 Raleigh, NC 27605 EMail:fbjir@nccumc.org
 Telephone: (919)832-9560 or 1-800-849-4433 or FAX (919)832-4721

James L. Bryan Secretary
 Post Office Box 10955 Room 108, The United Methodist Building
 Raleigh, NC 27605
 Telephone: (919)832-9560 or 1-800-849-4433 or FAX (919)834-7989

Assistant Secretaries: Stephen N. Little,
 Martin Armstrong, Ray Brooks, Wanda Casteel, Dennis Draper, Doris Fox,
 Elizabeth Hood, Harold Hunt, Todd Krueger, Dennis Levin, Carolyn Lucas,
 James Malloy, Mary Lou McKinley, Duane Partin

George D. Speake Statistician
 141 Meekins St.
 Manteo, NC 27954
 Telephone: (252)473-2088 EMail:GSpeake@nccumc.org

J. Allen Norris, Jr. Treasurer-Business Manager
 Post Office Box 10955 The United Methodist Building
 Raleigh, NC 27605 EMail:janorris@nccumc.org
 Telephone: (919)832-9560 or 1-800-849-4433 or FAX (919)834-7989

Sharon E. Strother Controller
 EMail:sestrother@nccumc.org

Robby Lowry Lay Leader
 2056 NC Hwy 710 S.
 Rowland, NC 28383
 Telephone: (910)521-4629

Jeanne Rouse President, United Methodist Women
 Post Office Box 52547
 Durham, NC 27717-2547
 Telephone: (919)489-4834

Bruce Keyser President, United Methodist Men
 4068 Seven Lakes North
 West End, NC 27376
 Telephone: (910)673-3662

John Stubbs President, United Methodist Youth
 401 S. Fourth Street
 Smithfield, NC 27577
 Telephone: (919)934-7621

Wilson Hayman Chancellor
 P O Box 10096
 Raleigh, NC 27605
 Telephone: (919)783-6400

EXTENDED CONFERENCE CABINET

Resident Bishop	Marion M. Edwards
Officers	
Dean	Jack L. Hunter
Secretary	Charles M. Smith
Treasurer	Samuel Wynn

District Superintendents

<i>Burlington:</i>	Rodney G. Hamm, 3143 Brycewood Pl., Burlington 27215	(336)584-7959
	EMAIL: rhamm@nccumc.org	FAX (336)585-0260
<i>Durham:</i>	Glenda N. Johnson, 522 S. Duke St., Durham 27701	(919)682-6439
	EMAIL: gjohnson@nccumc.org	FAX (919)956-9172
<i>Elizabeth City:</i>	Ecwood C. Lancaster, POBox 1662, EC, 27906	(252)335-2415
	EMAIL: elancaster@nccumc.org	FAX (252)335-5127
<i>Fayetteville:</i>	David O. Malloy, 1911 Raeford Rd., Fayetteville 28305	(910)485-2734
	EMAIL: dmalloy@nccumc.org	FAX (910)485-2778
<i>Goldsboro:</i>	Paul L. Leeland, POBox 1516, Goldsboro, NC 27533	(919)734-5324
	EMAIL: pleeland@nccumc.org	FAX (919)734-2677
<i>Greenville:</i>	H. Sidney Huggins III, 215 Commerce St, Greenville 27858	(252)756-3918
	EMAIL: shuggins@nccumc.org	FAX (252)756-5991
<i>New Bern:</i>	Samuel Wynn, 1503 Kimberly Rd., New Bern 28562	(252)637-4600
	EMAIL: swynn@nccumc.org	FAX (252)637-9404
<i>Raleigh:</i>	Kermit L. Braswell, POBox 10955, Raleigh 27605	(919)834-5100
	EMAIL: kbraswell@nccumc.org	FAX (919)834-7989
<i>Rockingham:</i>	J. Edward Morrison, POBox 1588, Laurinburg 28353	(910)276-6641
	EMAIL: emorrison@nccumc.org	FAX (910)276-6641
<i>Rocky Mount:</i>	Charles M. Smith, 3621 Sheffield Dr., Rocky Mt. 27803	(252)443-5540
	EMAIL: cmsmith@nccumc.org	FAX (252)443-5540
<i>Sanford:</i>	Jack L. Hunter, 1511 Columbine Rd., Sanford 27330	(919)775-7041
	EMAIL: jhunter@nccumc.org	FAX (919)774-6558
<i>Wilmington:</i>	John S. Paschal, 2201 Lynnwood Dr, Wilmington 28403	(910)762-0400
	EMAIL: jpaschal@nccumc.org	FAX (910)763-8043

Administrative Assistant to the Bishop & Director of Ministerial Relations:

F. Belton Joyner, Jr., POBox 10955, Raleigh 27605 . . . (919)832-9560 or 1-800-849-4433
 EMAIL: fbjir@nccumc.org FAX (919)832-4721

Executive Director, Conference Council on Ministries:

Hope Morgan Ward, POBox 10955, Raleigh 27605 . . . (919)832-9560 or 1-800-849-4433
 EMAIL: hmward@nccumc.org FAX (919)834-7989

Conference Treasurer-Business Manager:

J. Allen Norris, Jr., POBox 10955, Raleigh 27605 (919)832/9560 or 1-800-849-4433
 EMAIL: janorris@nccumc.org or Home Phone: (919)-787-2616; FAX (919)834-7989

CONSULTANTS TO THE CABINET**Director, Office of Congregational Development:**

Stephen C. Compton, POBox 10955, Raleigh 27605 . . (919)832-9560 or 1-800-849-4433
 Email: scompton@nccumc.org FAX (919)834-7989

Assistant to the Bishop/Cabinet for African American/Diaspora Concerns:

Albert Shuler, 1220 Airport Rd., Chapel Hill 27514-6600 (919)942-2825
 FAX (919)942-2825

CONFERENCE COUNCIL ON MINISTRIES STAFF

Hope Morgan Ward	Executive Director
	EMAIL: hmward@nccumc.org
Sue Ellen Nicholson	Associate Director for Youth
	EMAIL: senicholson@nccumc.org
Carol D. Hayes	Associate Director for Christian Education & Lay Ministries
	EMAIL: carolhayes@nccumc.org
Wilburn L. Norton, Jr.	Associate Director for Communications & Stewardship
	EMAIL: bnorton@nccumc.org
Bruce E. Stanley	Associate Director for Evangelism & Missions
	EMAIL: bstanley@nccumc.org
Jimmy F. Cummings.	Associate Director for Multicultural Relations & Social Ministries
	EMAIL: jfloyd@nccumc.org

The United Methodist Building/1307 Glenwood Ave./POBox 10955/Raleigh, NC 27605
 TELEPHONE: (919)832-9560 or 1-800-849-4433 or FAX (919)834-7989

CONFERENCE RELATED MINISTRIES**CAMPS**

Wray Stephens, Camping Dir., PO Box 10955, Raleigh, NC 27605, Telephone: (919)832-9560 or (800)849-4433 or FAX (919) 834-7989, EMAIL: wstephens@nccumc.org

Chestnut Ridge: Bill Howington, Mgr/Dir, 4300 Camp Chestnut Ridge Rd., Efland, NC 27243, Telephone: (919)304-3900 or FAX (919)563-3559, Email: campcr@aol.com

Don Lee: John A. Farmer, Mgr/Dir, 315 Camp Don Lee Rd., Arapahoe, NC 28510, Telephone: (252)249-1106 or 1-800-535-5475 or FAX (252)249-0497, Email: john@donleecenter.org

Kerr Lake: P O Box 220, Middleburg, NC 27556 (May through October), Telephone: (252)438-3487

Rockfish: Dennis Tawney, Mgr/Dir, Rt. 1, Box 15, Parkton, NC 28371, Telephone: (910)425-3529 or FAX (910)425-8665, Email: camprock@foto.infi.net

COLLEGES

Duke University: Nannerl O. Keohane, President, Duke University, Durham, NC 27706, Telephone: (919)684-2424 or FAX (919)684-3050

Louisburg College: Rosemary Gillett-Karam, President, 501 N. Main St., Louisburg, NC 27549, Telephone: (919)496-2521 or FAX (919)496-7141

Methodist College: M. Elton Hendricks, President, 5400 Ramsey St., Fayetteville, NC 28311, Telephone: (910)630-7005 or 1-800-488-7110 or FAX (910)630-7683

North Carolina Wesleyan College: John B. White, President, 3400 N. Wesleyan Blvd., Rocky Mt, NC 27804, Telephone: (252)985-5100 or 1-800-488-6292 or FAX (252)977-3701

COLLEGE RELATED MINISTRIES**NC Conference College Chaplains:**

Louisburg College: Sidney E. Stafford, 410 W. Noble St., Louisburg, NC 27549, (Study) (919)496-2521, (Home) (919)496-4779

Methodist College: Carl H. King, 5400 Ramsey St., Fayetteville 28311 (Study) (910)483-3860, (Home) (910)630-7157

NC Wesleyan College: TBA

United Methodist Campus Ministers in North Carolina:

A & T State University: Sadye Joyner Milton, 913 Bluford St., Greensboro, NC 27401, (Study) (336)273-5691, (Home) (336)951-2158, FAX (336)334-7817, Email: wesfound@inetport.com

Appalachian State University: Gary Richardson, 416 Howard St., Boone, NC 28607, (Study) (704)264-9606, (Home) (704)963-7832, Email: barnie@appstate.campus.mci.net

Duke University: Jennifer Copeland Cox PO, Box 90974, Duke Chapel, Durham, NC 27708-0974, (Study) (919)684-6735, Email:

East Carolina University: Scott Wilkinson, 501 E. Fifth St., P O Box 8245, Greenville, NC 27835, (Study) (252)758-2030, (Home) (252)752-9320, FAX (252)830-9527, Email: wilkinsons@mail.ecu.edu

NC Central University: Sir Walter Mack, Jr., P O Box 19353, Durham, NC 27707, (Study) (919)560-6308, (Home) (919)560-5263

NC State University: Kirk Oldham, 2503 Clark Ave., Raleigh, NC 27607, (Study) (919)833-1861, (Home) (919)446-2900, FAX (919)833-1860, Email: raleigh-wesley@nccumc.org

UNC - Asheville: Amy Rio-Anderson, 223-A Hillside St., Asheville, NC 28801, (Home) (828)254-5818, Email: andrio@ioa.com

UNC - Chapel Hill: Jan Rivero, 214 Pittsboro St., Chapel Hill, NC 27516, (Study) (919)942-2152, (Home) (919)942-3612, Email: rivero@email.unc.edu

UNC - Charlotte: Lou Ann Sellers, Office of Religious Affairs, 9201 University City Blvd., Charlotte, NC 28223, Telephone: (Study) (704)547-4068, (Home) (704)334-9608, FAX (704)547-2616, Email: laseller@email.unc.edu

UNC - Greensboro: Ron Moss, ACM Center at UNCG, Box 26170, Greensboro, NC 27402-6170, (Study) (336)334-5119, (Home) (336)856-1440, FAX (336)334-3499, Email: rtmoss@fagan.uncg.edu

UNC - Pembroke: Robert Ray, 727 Brookfield Dr., Pembroke, NC 28372, (Study) (910)521-8197, (Home) (910)942-3612, Email: wesley@uncp.campus.mol.net

UNC - Wilmington: Bob Hayward, 601 S. College Rd., Wilmington, NC 28403-3297, (Study) (910)799-8497, (Home) (910)395-6345, Email: hayward@coastalnet.com

Western Carolina University: Rich Irwin, P O Box 2345, Cullowhee, NC 28723, (Study) (828)293-9214, (Home) (828)631-1495, FAX (828)293-9214, Email: wfoundation@wcu.campuswixi.net

Winston-Salem Ministry: Tim Auman, P O Box 7433, Winston-Salem, NC 27109, (Study) (336)759-5019, (Home) (336)883-1886, FAX (336)758-4462, Email: aumantl@wfu.edu; **Salem**

College: Pam Carter, 3544 Robinhood Rd., Winston-Salem, NC 27106 (Home) (336)765-4340;

Winston Salem State University: Director, P O Box 19381, WSSU, Winston-Salem, NC 27110 (Study) (336)750-3275, (Home) (336)744-1614; **Central Piedmont Community College**: Linda H. Jones, 5400 Saddlewood La., Charlotte, NC 28227 (Study) (704) 330-6745, (Home) (704)545-3597, FAX (704)545-0921, Email: 71750.3420@compuserve.com

CONGREGATIONAL DEVELOPMENT

Congregational Development: Stephen C. Compton, Director, P O Box 10955, Raleigh, NC 27605, Telephone: (919)832-9560 or 1-800-849-4433 or FAX (919)834-7989

HEALTH AND HUMAN SERVICES

The Asbury Homes, Inc.: Philip S. Brown, President, P O Box 2001, Southern Pines, NC 28388-2001, Telephone: (910)692-0300

Golden Cross: Richard C. Vaughan, Director, P O Box 662, Raeford, NC 28376-0662, Telephone: (910)875-2111

Methodist Home for Children: Michael W. Safley, President, P O Box 10917, Raleigh, NC 27605, Telephone: (919)833-2834 or FAX (919)755-1833

Methodist Retirement Homes, Inc.: Reginald W. Ponder, President/CEO, 505 S. Duke St., Suite 400, Durham, NC 27701-3153, Telephone: (919)956-7016 or FAX (919) 489-7342

Croisdale Village: Dan Cuthriell, Ex. Dir., 2600 Croisdale Farm Parkway, Durham, NC 27705, Telephone (919)384-2000 or FAX (919)384-2480

Cypress Glen Retirement Community: Laurie Stallings, Ex. Dir., 100 Hickory St., Greenville, NC 27858, Telephone: 1-800-669-2835 or FAX (252)830-0411

Quail Haven Village: Myron Dice, Ex. Dir., 200 Blake Blvd., Pinehurst, NC 28374, Telephone: (910)295-2294 or FAX (910)295-2379

Methodist Retirement Community in Durham: Richard Faught, Ex. Dir., 2616 Erwin Rd., Durham, NC 27705, Telephone: (919)384-3000, FAX (919)384-3584

Wesley Pines Retirement Community in Lumberton: Roger Parry, Ex. Dir., 1000 Wesley Pines Rd., Lumberton, NC 28358, Telephone: (910)738-9691 or FAX (910) 738-8905

MISSIONS

Church & Community Worker (Home Missionary): Steve Taylor, Executive Director, Robeson Co. Church & Community Center, 210 E. 15th St., Lumberton, NC 28358, Telephone: (910)738-5204

Church & Community Worker (GBGM Missionary): Shirley Townsend Jones, Bennettsville-Cheraw Area Cooperative Ministry, P O Box 397, Bennettsville, SC 29512, Telephone: (803)479-4895

Conference Missionary Secretary: Jesse C. Staton, Jr., 2325 Mebane Oaks Rd., Mebane, NC 27302, Telephone: (919)563-3375

OTHER RELATED MISSIONS

Peru Covenant Task Force: Mark W. Wethington, Chairperson, 175 Midland Rd., Southern Pines, NC 28387-3311, Telephone: (910)692-3518

Prison MATCH of NC, Inc.: Nancy Moody, Director, P O Box 14469, Raleigh, NC 27620-4469, Telephone: (919)828-4767 or FAX to "Attention MATCH" (919)733-8031

Project AGAPE, Armenia: Sylvia Clapp, 260 Clapp Farm Rd., Greensboro, NC 27405, Telephone: (336)697-1388

Walnut Terrace Child Development Center: Connie E. Watson, Director, 111 W. Lee St., Raleigh, NC 27601, Telephone: (919)832-1597; Linda Harris, Brd. of Directors Chairperson, P O Box 10955, Raleigh, NC 27605, Telephone: 1-800-849-4433 or (919)832-9560

STEWARDSHIP SERVICES

Board of Missions, Inc. (Church Loans): David L. Harvin, President, 2438 Kornegay Pl., Chapel Hill, NC 27514, Telephone: (919)932-4441, EMail: dharvin@aol.com; Bruce E. Stanley, Executive Secretary, P O Box 10955, Raleigh, NC 27605, Telephone: (919)832-9560 or 1-800-849-4433 or FAX (919)834-7989; EMail: bstanley@nccumc.org

Commission on Stewardship (Consulting Services): W. L. (Bill) Norton, CCOM Staff Representative, P O Box 10955, Raleigh, NC 27605, Telephone: (919)832-9560 or 1-800-849-4433 or FAX (919)8334-7989, EMail: bnorton@nccumc.org

Pension Funding Office: Patricia B. McNeil, Director, P O Box 10955, Raleigh, NC 27605, Telephone (919)832-9560 or 1-800-849-4433 or FAX (919)834-7989; EMail: pbmneil@nccumc.org

Duke Endowment (Church Grants): W. Joseph Mann, Director, Rural Church Division, P O Box 51307, Durham, NC 27717-1307, Telephone: (919)489-3359 or FAX (919) 489-3350; EMail: jmann@tde.org

The United Methodist Foundation, Inc.: Lloyd M. Whaley, President, P O Box 51099, Durham, NC 27717, Telephone: (919)489-8044; I. Lynn James, Executive Director, Office of Planned Giving, P O Box 10955, Raleigh, NC 27605, Telephone: (919)836-0029 or 1-800-555-4718 or FAX (919)834-7989; EMail: ijames@nccumc.org

Conference Organization

SECTION II

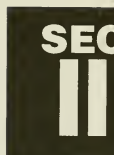

1999 CONFERENCE ORGANIZATION AND PERSONNEL

Annual Conference Program, Committee on

Area Bishop	Marion M. Edwards
Chairpersons, Local Committee on Entertainment	Tryon Lancaster, Carrie Parrish
Conference Lay Leader	Robby Lowry
Conference Secretary	James L. Bryan
District Superintendent, Host District	Glenda Noble Johnson
Executive Director, Council on Ministries	Hope Morgan Ward
President, UMM	Bruce Keyser
President, UMW	Jeanne Rouse
President, UMYF	Albert Meyer
<i>Ex-Officio</i>	
Administrative Assistant to the Bishop	F. Belton Joyner, Jr.
Annual Conference Music Coordinator	Tim Baker
Assistant Conference Secretary	Stephen N. Little
Associate Director for Communications/Stewardship	Wilburn L. (Bill) Norton, Jr.
Chairperson, Board of Worship	Charles (Chuck) M. Cook
Conference Theme/Schedule Coordinator	Richard T. Clayton
Conference Treasurer	J. Allen Norris, Jr.
At Large	LaNella Smith
Lay Leader, Host District	Gloria McAuley
NC Wesleyan College Representative	Jennifer Bullock
Run/Walk Coordinator	Randall G. Maynard

Agenda Committee Jane H. Johnson, Chairperson;
Bruce E. Stanley - CCOM Staff; Alan Swartz - Resolutions & Reference Committee Chair;
Jeanne Rouse - UMW President; Sam Wynn - Cabinet Representative

Courtesies & Introduction, Committee on . . . Gray Southern, Chair; Bud Budzinski,
Robinette Husketh, Bill Johnson, Burton King, Rosanna Panizo-Valladares, Jeanne Rouse

Entertainment, Local Committee on Tryon D. Lancaster, Carrie W. Parrish,
Co-Chairpersons; M. Elton Hendricks, Conference Host; Glenda Noble Johnson, District
Superintendent Host; Lynn Clark, Johnny Francis, Ray T. Gooch, and Cliff Wells

Head Usher Johnnie H. Branch

Memoirs, Committee on The Conference Secretary and the Cabinet

Minutes, Committee on Gayla G. Estes, Chairperson; Eldrick R. Davis, Roderic L. Mullen

Registration of Delegates, Committee on Ray T. Gooch, Chairperson; Hazel Collier

Resolutions & Reference, Committee on Alan P. Swartz, Chairperson;
Clerical: Steven A. Hickle, Milford Oxendine, Jr.; Lay: Robert C. Frazier, Sr., Robby Lowry,
Kathryn Self

TELLERS

Chief Clerical Teller	Jerry W. Cribb
Chief Lay Teller	Anna Gail Workman
District	Clerical
Burlington	Randy Innes, Rachel Moser
Durham	Kevin Baker, Delores Langley
Elizabeth City	Steve Formo, Alan Gibson
Fayetteville	Stacey Graves, Davis Harriss
Goldsboro	Tom Newman, Won Namkoong
Greenville	Bruce Allen, Ralph Hill
New Bern	James McLean, Mike Weber
Raleigh	Maryellen Switzer, James Wilson
Rockingham	Quinton Covington, Donald Warren
Rocky Mount	Christopher Aydlett, Hunter Preston
Sanford	Richard Farmer, Glenn Hancock
Wilmington	Tal Madison, Lynn Wall
	Lay
	Sandy Lange, John Pieper
	Betty Ayscue, John Rainey
	Winston King, Toni Wood
	Roberta Brown, Ida Mitchell
	Ray Hicks, Nancy Moore
	Mike Kilpatrick, Barbara Matthews
	Doris Wade, Earle Wade
	Bill Moon, Alan Woodlief
	Aggie Deese, Lee Wallace
	Jean Colson, Taylor Oakes
	James Brewer, Lena Brigham
	Margaret Hicks, Olivia Mattocks

QUADRENNIALLY ELECTED

**1999-2000 CONFERENCE COUNCIL ON MINISTRIES,
MEMBERSHIP OF**

VOTING MEMBERS

1.	Resident Bishop	Marion M. Edwards, PO Box 10955, Raleigh	NC 27605
2.	Burlington DS	Rodney G. Hamm, 3143 Brycewood Place, Burlington	NC 27215
3.	Durham DS	Glenda N. Johnson, 522 S. Duke St., Durham	NC 27701
4.	Elizabeth City DS	Ecwood C. Lancaster, PO Box 1662, Elizabeth City	NC 27909
5.	Fayetteville DS	David O. Malloy, 1911 Raeford Road, Fayetteville	NC 28305
6.	Goldsboro DS	Paul Leeland, PO Box 1516, Goldsboro	NC 27533
7.	Greenville DS	H. Sidney Huggins III, 215 Commerce Street, Greenville	NC 27858
8.	New Bern DS	Samuel Wynn, 1503 Kimberly Road, New Bern	NC 28562
9.	Raleigh DS	Kermit L. Braswell, PO Box 10955, Raleigh	NC 27605
10.	Rockingham DS	J. Edward Morrison, PO Box 1588, Laurinburg	NC 28353
11.	Rocky Mount DS	Charles M. Smith, 3621 Sheffield Drive, Rocky Mount	NC 27803
12.	Sanford DS	Jack L. Hunter, 1511 Columbine Road, Sanford	NC 27330
13.	Wilmington DS	John S. Paschal, 2201 Lynnwood Drive, Wilmington	NC 28403
14.	Conference Secretary	James L. Bryan, 741 Kennette Dr., Graham	NC 27533
15.	Youth Rep.	John Stubbs, 401 S Fourth St., Smithfield	NC 27577
16.	Youth Rep.	David Simpson, 1218 Edgewood Ave., Burlington	NC 27215
17.	President UMW	Jeanne Rouse, PO Box 52547, Durham	NC 27717-2547
18.	UMW Rep.	Brenda P. Wills, 473 Beaver Creek Rd., Apex	NC 27502-8014
19.	Conference Lay Leader	Robby Lowry, 2056 NC Hwy 710 S., Rowland	NC 28383
20.	President UMM	Bruce Keyser, 4068 Seven Lakes North, West End	NC 27376
21.	UMM Rep.	Mack Parker, 7709 Haymarket Lane, Raleigh	NC 27615
22.	Young Adult Rep.	Becki McLamb, 2800 Bedfordshire Ct. Raleigh	NC 27604
23.	Young Adult Rep.	Kim Lamb, 219 Westridge Drive, Raleigh	NC 27609
24.	GCOM Rep	Samuel Wynn, 1503 Kimberly Rd., New Bern,	NC 28562
25.	Chp. Archives & History	W. Arthur Warren, Jr., 236 Providence ChRd., Goldsboro	27530-8910
26.	Chp. Budget Committee		TBE
27.	Chp. Christian Unity	M. Claire Clyburn, 109 W Green St., Snow Hill,	NC 28580-1431
28.	Chp. Church & Society	Henry Jarrett, 3405 White Oak Road, Raleigh	NC 27609
29.	Chp. Communications	George D. Speake, PO Box 776, Shallotte	NC 28459
30.	Chp. Conference Staff Relations	Jane H. Johnson, 856 Knollwood Falls, Road, Mebane	27302
31.	Chp. Conf. Cong. Development	David E. Brownlee, 402 N. Main St., Fuquay-Varina	27526
32.	Chp. Disaster Preparedness	Jerry Jackson, 1528 Gum Branch Rd., Jacksonville	28540-5216
33.	Chp. Criminal Justice & Mercy Ministries	Pat Ford, 14401 Possum Tr. Road, RA NC	27614
34.	Chp. Education	Elaine Lilliston, 402 N. Main Street, Fuquay Varina	NC 27526
35.	Chp. ELCC	Shane Mario Benjamin, 6312 Whitt Rd., Durham	NC 27712-1545
36.	Chp. Evangelism		TBE
37.	Chp. Health & Human Services	Brian G. Gentle, 4801 Six Forks Rd., Raleigh	NC 27609
38.	Chp. Higher Ed/Campus Min.	Raegan M. May, 800 Market St., Chapel Hill	NC 27516
	Chp. Laity	Robby Lowry (address above)	
39.	Chp. Missions & Outreach	David L. Harvin, 2438 Kornegay Pl., Chapel Hill,	NC 27514
40.	Chp. Native American Ministries	Milford Oxendine Jr., POBox 1693, Eliz. City	27906-1693
41.	Chp. Religion & Race	LaNella Smith 1001 Calumet Street, Durham	NC 27704
42.	Chp. Status & Role of Women	Annie L. Fairley, PO Box 185, Maxton	NC 28364
43.	Chp. Stewardship	Stephen N. Little, 200 E New Hope Rd., Goldsboro	NC 27534-7642
44.	Chp. Worship	Charles M. Cook, PO Box 502, Troy	NC 27371
45.	Chp. Youth Ministries	Rick A. Moser, 4150 Mt. Hermon-Rock Cr., Road, Graham	NC 27253
46.	Burlington District Lay Rep.	Anna Gail Workman, 2114 US 70, Mebane	NC 27302
47.	Durham District Lay Rep.	Gloria McAuley, 2309 Wintergreen Place, Durham	NC 27707
48.	Elizabeth City District Lay Rep.	Winston King, 4165 Tarkle Ridge Dr., Kitty Hawk	NC 27949
49.	Fayetteville District Lay Rep.	David Kunzman, 403 Fairview Drive, Clinton	NC 28328
50.	Goldsboro District Lay Rep.	David Adams, 105 W. Rose St., Smithfield,	NC 27577
51.	Greenville District Lay Rep.	Betty Speir, PO Box 340, Bethel	NC 27812
52.	New Bern District Lay Rep.	Jill Smith, 550 Asbury Road, Cove City	NC 28523
53.	Raleigh District Lay Rep.	Elizabeth Campbell, 800 Lakestone Drive, Raleigh	NC 27609
54.	Rockingham District Lay Rep.	Aggie Deese, 125 Smith St., Maxton	NC 28364-1312
55.	Rocky Mount District Lay Rep.	Anita Oldham, 1309 Drivers Circle, Rocky Mount	NC 27804
56.	Sanford District Lay Rep.	Neal Kightlinger, 1602 Briarcliff Drive, Sanford	NC 27330
57.	Wilmington District Lay Rep.	Ronald Gooding, 214 NE 38th Street, Long Beach	NC 28465
58.	At Large	Kong Suk Namkung, 3212 Julian Dr., Raleigh	NC 27604-1654
59.	At Large	Donald Bonner, PO Box 718, Rowland	NC 28383-0718
60.	At Large	Patricia Buie McGhee, 109 Carlion Ct., Durham	NC 27713
61.	At Large	Earl B. Merrill, 200 W. Cornwall Road, #141, Cary	NC 27511
62.	At Large	Hector Millan, 406 Dowd St. Siler City, NC	27344-4027
63.	SEJCOM	Gordan C. Goodgame, Box 67, Lake Junaluska	NC 28745

NON VOTING MEMBERS

64.	CCOM Exec. Dir.	Hope Morgan Ward, PO Box 10955, Ral	NC 27605
65.	CCOM Assoc. Dir. Youth	Sue Ellen Nicholson, PO Box 10955, Ral	NC 27605
66.	CCOM Assoc. Dir. Comm. & Stewardship	W.L. Norton, Jr., PO Box 10955, Ral	NC 27605
67.	CCOM Assoc. Dir. Multicultural Relations	Jimmy F. Cummings, PO Box 10955, Ral	NC 27605
68.	CCOM Assoc. Dir. Missions & Outreach	Bruce E. Stanley, PO Box 10955, Ral	NC 27605
69.	CCOM Assoc. Dir. Laity & Spiritual Formation	Carol D. Hayes, PO Box 10955, Ral	NC 27605
70.	Dir. Cong. Development	Stephen C. Compton, PO Box 10955, Ral	NC 27605
71.	Conference Treasurer	J. Allen Norris, Jr., PO Box 10955, Ral	NC 27605
72.	Exec. Dir., Board of Camping Inc.	Wray M. Stephens, PO Box 10955, Ral	NC 27605
73.	Pres. CFA	Cashar Evans, 69 Poteskeet Trail, Kitty Hawk,	NC 27949

74. Dir., Rural Ch. Div., Duke Endowment . . . W. Joseph Mann, Box 51307, Durham NC 27717
 75. Exec. Dir., Methodist Foundation. Lynn James, PO Box 10955, Raleigh NC 27605
 76. Adm. Asst. to Bishop/Dir. Min. Relations. F. Belton Joyner, Jr., PO Box 10955, Ral NC 27605
 77. GCOM Harold Wright, 601 W. Riverview Avenue, Dayton OH 45406

THE EXECUTIVE COMMITTEE OF CCOM

- Chp. CCOM Bishop Marion Edwards
 Vice-chp. CCOM Robby Lowry
 Secretary CCOM Gloria McAuley
 Resident Bishop Bishop Marion Edwards
 Exec. Dir. CCOM Hope Morgan Ward
 One DS apptd. by Bishop Kermit L. Braswell
 Member GCOM Samuel Wynn
 Conference Lay Leader Robby Lowry
 President UMY John Stubbs
 President UMW Jeanne Rouse
 President UMM Bruce Keyser
 Chp. Budget Committee TBE
 Chp. Conference Staff Relations Committee Jane H. Johnson
 At Large Member apptd. by Bishop (COSROW Chp.) Annie L. Fairley
 At Large Member apptd. by Bishop (ELCC Chp.) Shane Mario Benjamin

PROGRAM BOARDS AND AGENCIES**ARCHIVES AND HISTORY, COMMISSION ON**

- Chairperson:* TBE
Vice-chairperson: TBE
Secretary: TBE

BU: 1996-Donald Hayman, DU: 1997-Bernice Johnson, EC: 1996-Mildred Swain, FA: 1994-James Caviness, GO: 1993-O. J. Howell, GR: 1992-Lois Patterson, NB: 1994-Martha Garrick, RA: 1996-Vivian Mitchell, RO: 1995-Ruby Locklear, RM: 1999-Kathleen Robinson, SA: 1999 Joseph W. Forbes, WI: 1999-Margaret C. Polland, Ex Officio: Conference Historian, C. Franklin Grill, Conference Secretary, James L. Bryan, Chairperson of NC Historical Society, James Caviness

BUDGET, CCOM COMMITTEE ON

- Chairperson:* TBE
Vice-chairperson: TBE
Secretary: TBE

CCOM Staff Representative: Hope Morgan Ward
 1992-Adolph Blue, Carol Goehring; 1996 LaNella Smith; 1997-G. Paul Phillips III, Dick Smith; DS Rep.: H. Sidney Huggins

CAMPUS MINISTRY, NC STATE COMMISSION ON

- Chairperson:* Mr. Ed Hillman
Vice-chairperson: TBE
Secretary: M. Claire Clyburn, 109 W. Green St., Snow Hill, NC 28580-1431

7 At Large members: 1996-Ronald Gonia, 1996-Hugh Cox, 1998-Carl King; 1998-Roberta Brown; 1998 Regina Henderson; 1998 Wendy Woodlief; 1999-Harold Wallace; Ex-Officio: Chairperson, Commission on Higher Education and Campus Ministry, Executive Director CCOM, Campus Minister

CHRISTIAN UNITY AND INTERRELIGIOUS CONCERNS, COMMISSION ON

- Chairperson:* M. Claire Clyburn, 109 W. Green St., Snow Hill 28580-1431 (252)747-3360
Vice-chairperson: Paul Stallworth, PO Box 177, Rose Hill 28458 (910)289-2449
Secretary: TBE

CCOM Staff Representative: Jimmy F. Cummings

BU: 1999-Randall E. Innes, DU: 1999-Donnie L. Jones, EC: 1996-Raymond C. Warren, FA: 1998-William A. Boykin, GO: 1998-Jerry Schronce, GR: 1992-Claire Clyburn, NB: 1995-Eric N. Lindblade, Jr.; RA: 1996-Kathryn Rives Johnson, RO: 1994-Mary Harvin, RM: 1996-Robert W. Simpson, SA: 1996-Earl G. Dulaney, WI: 1999-James E. Malloy, Jr.

CHURCH AND SOCIETY, COMMISSION ON

- Chairperson:* Henry Jarrett, 3405 White Oak Rd., Raleigh 27609-7620.. (919)787-3122
Vice-chairperson: TBE
Secretary: Rick Moser, 4150 Mt. Hermon-Rock Cr. Rd., Graham 27253-9107 (336)376-3504

CCOM Staff Representative: Jimmy F. Cummings

BU: 1998-Ronald Gonia, DU: 1995-Virgil Wright, EC: 1997-Michael Francis Gast, FA: 1997-Frank Hall Daniels, GO: 1998-Paul Stallworth, GR: 1999-George Mewborn III, NB: Benjamin E. Wells, Jr. RA: 1992-Henry Jarrett, RO: 1996-Margaret Singletary, RM: 1992-Ken Ripley, SA: 1998-Ronald E. Dietrich, WI: 1998-William Cottingham; At-Large, 1995-Victor Galipi, 1995-Milford Oxendine, 1995-Bill Bingham, 1996-Joyce Vereen

COMMUNICATIONS, COMMISSION ON

Chairperson: George D. Speake, 141 Meekins St., Manteo, 27954 (252)473-2088

Vice-chairperson: TBE

Secretary: Lib Campbell, 800 Lakestone Dr., Raleigh 27609. (919)781-1877

CCOM Staff Representative: Wilburn L. (Bill) Norton, Jr.

1996-Lynwood Boyette, 1996-TBE, 1996-Lib Campbell, 1996-Larry McGill, 1996-Jerome Smith, 1996-George Speake, 1998-Charles C. Smith, 1998-Ronald Snider; 1999-Barbara Short, 1999-Para Drake, 1999-Sherry James; Ex-Officio: Jane Smith, Hope M. Ward, Kevin Rippin

CRIMINAL JUSTICE AND MERCY MINISTRIES, COMMITTEE ON

Chairperson: Leslie Womack, 10760 Taylor Rd., Laurinburg NC 28352 (910)610-1248

Vice-chairperson: TBE

Secretary: TBE

CCOM Staff Representative: Jimmy F. Cummings

1992-Michael Bell, 1992-C. A. Dillon Jr., 1994-Leslie C. Womack, 1996-Bruce Jacobs, 1996-Cladius Eason, 1996-Neil Smith, 1997-Jimmy Stallings, 1997-D. Stephen Stutts; 1999-David Donovan, 1999-Ronald F. Estes, 1999-Harold Hunt, 1999-Johnail Fairley; Two members at-large: 1996-Jesse Bone, 1996-Pedrito Mitchell, Ex. Officio: Mary Jack Lineberger, - MATCH Rep; Linda Harris, Pat Ford, James Waggoner, Consultant

DISASTER RESPONSE, COMMITTEE ON

Chairperson: Barbara Tripp, 807 Harvey St. Raleigh NC 27608 (919-832-7360)

Vice-chairperson: Ron Rivenbark, PO Box 744, Magnolia NC 28433 . . . (910)647-0702

Secretary: William Budzinski, 1785 Kittrell Rd., Kittrell 27544 (252)438-6080

CCOM Staff Representative: Hope Morgan Ward

BU:1997-John H. Dutton, Jr., DU:1999-Steven M. Hall, EC:1995-James R. Huskins, FA:1999-J.W. Bissett, GO:1993-Roger D. Paxton, GR:1993-Randall Grey Maynard, NB:1997-James Stanley Brown, RA:1998-Barbara Tripp, RO:1997-Harold Harvin, RM:1999-James E. Bailey, SA:1997-William Mitchell, WI:1999-Al Everett, Four members at-large: 1992-Linda E. Harris, 1993-Bill Budzinski, 1995-Ron Rivenbark, 1997-Daniel T. Earnhardt

EDUCATION, COMMISSION ON

Chairperson: Elaine Lilliston, 1100 Judd Rd., Fuquay-Varina 27526. . . . (919)552-4331

Vice-chairperson: Douglas B. Currin, POBox 87, Broadway 27505. (919)258-3721

Secretary: Lauren Riddick, 110 Marsh Rd., Washington 27889 (252)946-4780

CCOM Staff Representative: Carol D. Hayes

CCOM Staff Youth Representative: Sue Ellen Nicholson

BU:1995-Rachel Gonia, DU:1999-Robert D. O'Keef, EC:1996-Toni Wood, FA:1993-Dennis Sheppard, GO:1998-Bobby E. Smith, GR:1992-Lauren Riddick, NB:1998-David Goehring, RA:1994-J. Conrad Glass, Jr., RO:1997-Neil A. Terry, RM:1999-Thomas L. Sweeley, SA:1994-Douglas B. Currin, WI:1996-Lynn T. Wall, Nine members at-large: 1992-Deborah Huff, 1993-Mary Jones, 1993-Dennis Peay, 1994-Elaine Lilliston, 1994-Anna Gail Workman, 1996-Sherry Gibbs, 1996-Margaret Ann Biddle, 1997-Emma Lee Locklear; 1999 Sally Plowman; President CEF - Betty Ann Buckley, CCYM Chair Rick A. Moser

ETHNIC LOCAL CHURCH CONCERNS, COMMITTEE ON

Chairperson: Shane M. Benjamin, 5102 Partridge St., Durham NC 27704 (919-471-7050)

Vice-chairperson: Jesse Brunson, 3212 McChoen Dr, Fa'tvl 28301-3042 (910)483-5052

Sec.: Carolyn Cummings-Worriax, 123 Zion Church Rd., RO NC 28379. . (910)895-3297

Assistant Secretary: Herbert Lowry, 295 Providence Rd, Roxboro 27573. . (336)599-6812

CCOM Staff Representative: Jimmy F. Cummings

1992-Gary Smith, 1995-Kwang Han, 1995-Leonard Fairley, 1996-Vickie Jones Echols, 1995-Annette Wright, 1995-Ralph A. Brown, 1996-Jesse Lamm, 1996-Shane Mario Benjamin, 1996-Jesse Brunson, 1996-Herbert Lowry, 1996-Carolyn Cummings-Worriax, 1996-Murray McKeithan, 1997-Gerald Kevin Baker; Cabinet Reps: Samuel Wynn, David Malloy

EVANGELISM, COMMISSION ON

Chairperson: TBE

Vice-chairperson: Eldrick Davis, 6201 Milford Rd., Fayetteville 28303. . . (910)864-6019

Secretary: Becky Balentine, 9817 Oakley Rd., Zebulon 27597 (919)832-9817

CCOM Staff Representative: Bruce E. Stanley

BU:1999-Julia A. Dees, DU:1996-Robert Redmond, EC:1993-Clyde A. Denny, FA:1996-Danny Allen, GO:1998-Shirley Ward, GR:1996-M. Eugene Tyson, NB:1999-J. Neal Salter, Jr., RA:1996-Becky Balentine, RO:1997-Vann Floyd, RM:1999-W. Joseph Stallings, SA:1998-David Benson, WI:1999-William C. Spencer, Five (5) members at-large: 1992-Eldrick R. Davis, 1993-Sue Chitnis, 1994-Eli Tom, 1996-Pat Tanner, 1998-Marty Cauley

HEALTH AND HUMAN SERVICES, COMMISSION ON

Chairperson: Brian Gentle, 1700 Ft. Bragg Rd., Fayetteville 28303-6800 (910)484-0181

Vice-chairperson: TBE

Secretary: TBE

Golden Cross Director: Richard Vaughan, POBox 662, Raeford 28574 .. (910)875-2111

CCOM Staff Representative: Hope Morgan Ward

BU:1997-John W. Ruth, DU:1997-Diane Wingo, EC:1998-Laura Early, FA:1999-James L. Summey, GO:1994-David H. Francis, GR:1999-Warren S. Cash, NB:1998-Aylen Pollock, RA:1992-Donna Bowers, RO:1992-J. Quinton Covington, Jr., RM:1998-Zella Sparks Carpenter, SA:1992-Geraldine Shuskey, WI:1999-Marty E. Duffell, Six (6) members at-large: 1994-James M. Iseman, 1995-Sue Kiryluk, 1996-Brian Gentle, 1996-Iris Locklear, 1997-Jo-Ann M. Oulton; Ex Officio: Methodist Home for Children President, Methodist Retirement Homes, Inc. Pres./CEO, Asbury Homes Representative, Golden Cross Director, One (1) United Methodist Chaplain from Duke University Medical Center

HIGHER EDUCATION AND CAMPUS MINISTRY, COMMISSION ON

Chairperson: Raegan V. May, 800 Market St., Chapel Hill 27516. (919)969-8820

Vice-chairperson: Charlene Pierce Guider, POBox 308, Richlands 28574 (910)324-5464

Secretary: TBE

CCOM Staff Representative: Hope Morgan Ward

BU:1994-Raegan M. May, DU:1999-Bernice Johnson, EC:1998-William E. Holliday, FA:1996-Tryon D. Lancaster, GO:1994-Richard L. Ward, GR:1999-Gayla G. Estes, NB:1995-Charlene Pierce Guider, RA:1996-Jonathan A. Minnick, RO:1998-Denny C. Wise, RM:1996-Phyllis Horton Lewis, SA:1992-Jerry Seaman, WI:1996-Russell Knowles, Ex Officio: Six (6) college presidents: Bennett, Greensboro, High Point, Louisburg, Methodist, Wesleyan; Duke Divinity School Dean; Two (2) members of the State Commission on Campus Ministry including one campus minister from the bounds of the NC Conference

LAIY, COMMISSION ON

Chairperson: Robby Lowry, 2056 NC Hwy 710 S., Rowland 28383. (910)521-4629

Vice-chairperson: Fred High, 1201 Branch St., Wilson NC 27893. (252)237-1594

Secretary: Gloria McAuley, 2309 Wintergreen Pl., Durham NC 27707. (919)596-6101

CCOM Staff Representative: Carol D. Hayes

1992-Faye Harrell, 1992-Lee Taylor, 1992-Vevely McDougald Malloy, 1996-Wes Scarlett, 1996-Peggy Oxendine, 1996-Lauren Allen, 1996-Bruce Jacobs, 1996-Paulette Easley, 1996-Roberta Brown, 1997-Gregory Lawrence, 1997-Sherry Benjamin, 1998-Collene Bush; Ex Officio: Conference Lay Leader, President of UMM, President of UMW, President of UMY-Twelve (12) District Lay Leaders and Conference Scouting Coordinator

MISSIONS AND OUTREACH, COMMISSION ON

Chairperson: David Harvin, 2438 Korngay Pl., Chapel Hill 27514. (919)932-4441

Vice-chairperson: Michael Leburg, POBox 375, Star 27536. (910)428-4543

Secretary: TBE

CCOM Staff Representative: Bruce E. Stanley

BU:1993-David L. Harvin, DU:1999-Julia Webb-Bowden, EC:1997-Jackie Wenberg, FA:1996-John H. Tyson, GO:1997-Virgil Huffman, GR:1999-Haywood A. Smith, NB:1998-Dianna Johnson, RA:1996-Helen Little, RO:1998-Robert Flynn, RM:1999-John M. Check, SA:1998-Mark Wethington, WI:1996-Michael H. Elliott, Ten members at-large: 1992-John Benson, 1993-Jeanne Rouse, 1994-Lee King, 1996-Shirley Townsend-Jones, 1996-Douglas Chavis, 1996-Wade Hunt, 1996-Michael Leburg, 1997-Carl King, 1998-Samuel W. Loy, 1998-Roderic Mullen; Ex Officio: Conference Missionary Secretary-Jesse C. Staton, Jr., Director, Rural Church Division of Duke Endowment, Director of Robeson County Church and Community Center; Coordinator of UMW Christian Global Concern; Former Missionary, George Megill; Hispanic Concerns, Juan Herculilla; Construction Coordinator Liaison, Sam Loy

NATIVE AMERICAN MINISTRIES, COMMITTEE ON

Chairperson: Milford Oxendine, Jr., POBox 1693, Elizabeth City, 27906. . (252)335-4549

Vice-chairperson: L. Jane Smith, 416 Normandy St., Cary 27511-3713. (919)467-9957

Secretary: Mabel Cummings, Rt.3, Box 198B, Maxton 28364. (910)521-4723

CCOM Staff Representative: Jimmy F. Cummings

1992-Mabel Cummings, 1992-Harriet S. Wright, 1993-Milford Oxendine, Jr., 1995-Gary W. Locklear, 1997-Robert L. Mangum, 1999-Betty Patrick, 1999-Sidney Gene Hadden, 1999-D. Christopher Hill, 1999-Darlene Jacobs, 1999-Carol Lyttle, 1999-Pam Lineberger, 1999-Ray Brooks

NC COUNCIL OF CHURCHES HOUSE OF DELEGATES

1992-Louise Peterson, 1992-Doris T. Fox, 1992-Melba Denise McCallum, 1994-John Rushing, 1994-Gary Wayne Locklear, 1996-Brian Perry, 1996-Rufus Stark II, 1996-William

Jeffries, 1996-Jerry Wilson; 1999-William Allen Bingham; Resident Bishop, Executive Director of CCOM, Four members of Commission Christian Unity and Interreligious Concerns: Claire Clyburn, Chair, Lindblade

RELIGION AND RACE, COMMISSION ON

Chairperson: LaNella Smith, 1001 Calumet St., Durham 27704 (919)317-7187

Vice-chairperson: Bill Cummings, POBox 3411, Lumberton 28359 (910)738-7600

Secretary: Chris Miller, 1229 Green Tee Lane, Rocky Mount 27804 (252)977-1438

CCOM Staff Representative: Jimmy F. Cummings

BÜ: 1999-Kenneth C. Singley, DÜ: 1992-LaNella Smith, EC: 1999-Terry Michael Williams,

FA: 1999-Jesse Brunson, GO: 1997-Won Seok Namkoong, GR: 1999-J. Crispin Noble, II,

NB: 1998-Carol McDougald, RA: 1998-Regina Henderson, RO: 1992-Robert A. Fairley,

RM: 1996-Chris Miller, SA: 1992-Jack W. Page, Jr., WI: 1996-Mary Graham, Three members

at-large: 1992-E. Ray Brooks, 1996-William Cummings

STATUS AND ROLE OF WOMEN, COMMISSION ON

Chairperson: Annie L. Fairley, POBox 185, Maxton 28364 (910)844-5487

Vice-chairperson: Elizabeth Moore, 205 E. New Bern Rd., Kinston 28504 (252)523-3059

Secretary: Joe Wilburn, POBox 95, Norman 28367 (910)652-3131

CCOM Staff Representative: Jimmy F. Cummings

BÜ: 1998-Rachel Moser, DÜ: 1999-Dora Dorsey, EC: 1994-Frances Shannonhouse,

FA: 1996-Pamela Shields, GO: 1999-Carolyn R. Smith, GR: 1997-Polly Taylor, NB: 1995-

Elizabeth Moore, RA: 1992-Sтивен Hickle, RO: 1996-Joseph Wilburn, RM: 1997-Renee

Edwards, SA: 1996-Carol Kreisler, WI: 1997-Judy Ellen Westman, Five (5) members at-

large, 1992-Brenda Jones, 1992-Annie Fairley, 1996-Joy Locklear, 1997-Richard Moore,

1997-Pamela Spence

STEWARDSHIP, COMMISSION ON

Chairperson: TBE

Vice-chairperson: Rick Hebert, 112 Jamestown Rd., Greenville 27858 (252)328-6582

Secretary: James E. Malloy, Jr., 5616 Woodridge Rd., WI 28409 (910)392-9731

CCOM Staff Representative: Wilburn L. (Bill) Norton, J.

BÜ: 1992-J. Albert Trotter, DÜ: 1999-Susan Pate Greenwood, EC: 1996-Charles McKenzie,

FA: 1992-Marjorie Daniels, GO: 1999-Larry D. Crane, GR: 1993-Rick Hebert, NB: 1999-Walter

L. Graves, RA: 1999-Gary E. Allred, RO: 1997-Audrey C. Holmes, RM: 1999 Holt A. Clark,

SA: 1999-James Mentzer, WI: 1999-Jimmie Ray Tatum, Three members at-large: 1992

James E. Malloy; 1996-Louis McIver, 1994 W. Christopher Aydtlett, Jr., Ex Officio: Executive

Director of UMF, Conference Treasurer (without vote)

WORSHIP, COMMISSION ON

Chairperson: Samuel A. Williams, Jr., 3312 Amber Dr., WI, 28409 (910)397-0805

Vice-chairperson: Gayla G. Estes, POBox 207, Bethel 27812 (252)825-8041

Secretary: TBE

CCOM Staff Representative: Hope Morgan Ward

BÜ: 1999-Lisa Creech Bledsoe, Jr., DÜ: 1999-Lisa Brown Cole, EC: 1999-Leonard F.

Doucette, FA: 1997-Ken Hall, Jr., GO: 1999-James T. Weaver, Jr., GR: 1998-Dennis Adams,

NB: 1992-Penny Dollar Farmer, RA: 1999-William R. Pinner, RO: 1997-William Stanley Smith,

Jr., RM: 1997-John Butson, SA: 1999-Duane R. Partin, WI: 1996-Robert J. Bauman, Six

members at-large: 1994 Samuel A. Williams, Jr.; 1995-Bobbi Wethington, 1996-Johnnie

L. Wright, 1998-Mark Frazier, 1998-Louisa Oxendine, 1998-Larry Patrick; Ex-

Officio: Pres. FUMWMOA-Tim Baker

YOUTH MINISTRY, COUNCIL ON

Chairperson: Rick Moser, 4150 Mt. Hermon-Rk. Cr. Rd., Graham 27253 (336)376-3119

President: John Stubbs, 401 S. 4th St., Smithfield 27577 (919)934-7621

Vice-president: David Simpson, 1218 Edgewood Ave., Burlington 27215 (336)226-0738

Secretary: Jenn Eason, 202 Barkside Ln, New Bern 28562, (252)635-1916

Treasurer: Chris Nichols, 3198 Bittersweet Dr., Fayetteville 28306 (910)425-1573

Legislative Affairs: Tim Moser, 4150 Mt. Hermon Rk Cr Rd, Graham 28253 (336)376-3504

CCOM Staff Representative: Sue Ellen Nicholson

DISTRICT YOUTH COORDINATORS: BÜ: Tom Pritchard; DÜ: David & Andi Woodhouse;

EC: David Moehring, Terry Williams; FA: Eddie Hill; GO: Cathy Green; GR: Timm Hackett;

NB: Jeff Severt, Diane LeBlanc; RA: Ramey Kemp; RO: Kelly Varner RM: Hunter Preston;

SA: Annette Wright; WI: Tamy Munns-Crecelius; AT-LARGE: Nina Beech, Becka Byrd,

Lamar Chaneyfield, Jennifer Miller, Allyson Purser, Mary Beth Shore, Matt Spence;

OBSERVERS: McCotta Blackwell, Laura Cribb, Meredith Hoxie, Joey Roberts, Emily Wallace;

JR. HI. REPS: Ben Adams, Zack Hodges, Jordan Jeffreys, Ben Roberts; CCYM: BÜ: Lori

Driver, Jessie Howington, DÜ: Andrew Knopp; EC: Buffy White, Anna Strawser; FA: Leigh

Anne Pope; GO: Emily Wallace; GR: Whitney Gower; NB: David Schwager; RA: Clay

Compton; RO: Elizabeth Bell; RM: Casey Pike; SA: Monisha McKoy, Ashley Wright; WI: Chris

Boseman, Kristen Munns

ADMINISTRATIVE BOARDS AND AGENCIES

ADMINISTRATIVE REVIEW COMMITTEE

To be Elected by the Executive Session upon Nomination by the Bishop (Members may not serve on the Cabinet, Board of Ordained Ministry, or Joint Review Committee): Lisa Brown Cole, H. Gray Southern, Charles K. Morrison; Alternates: Leonard E. Fairley, R. Bruce Cole

APPEALS, COMMITTEE ON

1992-Leonard F. Fairley, 1992-Jeanne Hack, 1996-Jim Ward, 1996-Gwen Henderson, 1996-Aggie Deese

BOARD OF INSTITUTIONS, INC., NORTH CAROLINA CONFERENCE

Term to expire in 2000: 1992-Brenda Brown, 1992-Frank Thigpen, 1992-Edward F. Hill II, 1998-Michael Weber, 1992 Charles K. Moseley

Term to expire in 2001: 1992-Wilson Hayman, 1992-Lawrence E. Johnson, 1997-Henry Ferrell

Term to expire in 2002: 1993-Peg Witt, 1995-Joe Walker, 1998-Betty Rose

Term to expire in: 2003-1999 Jane Gray, 1999 Thomas K. Norris, 1999 George Jones, 1992, 1992-Thomas Stark *Renewal term*

Ex-Officio: F. Belton Joyner, Jr.

CONFERENCE CLERGY LIVING COMMITTEE

Chairperson: Susan Southern, 2000 E 6th St., Greenville, NC 27858 . . . (252)752-6154

Vice-chairperson: William Holliday, POBox 609, Wanchese 27981-0609 . (919)473-5254

Secretary: Clementine Graham, 717 Walnut St., Laurinburg 28353 . . . (910)276-0108

CLASS OF 2000: Clergy person (Rural Charge): William Holliday, Lay person (Urban Charge): Clementine Graham, Clergy person: Audrey C. Holmes, Lay person: Lee Wallace, Clergy person (Rural Charge): Earl Warren, Clergy person (Urban Charge): Norma Walters, Clergy person: Donald Warren, Lay person: Susan Southern, Ex-officio without vote: Dir. of Ministerial Relations, Clergy Partners Rep.: Emily Innes, Commission on Equitable Compensation Rep.: Everett Frances; Cabinet Reps: Kermit Braswell, Jack Hunter

CONFERENCE ENTERTAINMENT, COMMITTEE ON

Chairperson: William E. Cummings, POBox 3411, Lumberton 28359 . . . (910)738-7600

Vice-chairperson: TBE

Secretary: TBE

Conference Secretary: James L. Bryan

1996-Thomas M. Hollis, 1996-Pamela Shields, 1996-Anita Oldham, 1996-W. E. Cummings, 1997-Harold Hunt, 1999 Tryon D. Lancaster

CONFERENCE RULES, COMMITTEE ON

Chairperson: Kyle Hicks, POBox 1087, Oxford 27565-1087 (919)693-8161

Vice-chairperson: J. Alexander Maultsby, POBox 356, Car. Bea. 28428-0356 (910)458-5310

Secretary: TBE

Conference Secretary: James L. Bryan

1992-Kyle Hicks, 1995-Marion Hamilton, 1996-Cecil Harrison, 1996-Gwen C. Henderson, 1996-J. Alexander Maultsby III, 1996-Gloria McKenzie

CONFERENCE STAFF RELATIONS, COMMITTEE ON

Chairperson: Jane Johnson, 856 Knollwood Falls Rd., Mebane 27302 (919)563-1603

Vice-chairperson: Harold Kiser, 6346 Dunn Rd., Roseboro 28382 (910)567-6744

Secretary: William Gattis, POBox 728, Chapel Hill 27514 (919)929-7191

Six Members: 1992-Harold Kiser, 1992-Bernice Johnson, 1992-Jane H. Johnson, 1992-Mabel Cummings, 1992-William Gattis, 1993-Douglas D. Jessee, 1998-Albert Shuler; Two District Superintendents: Paul L. Leeland, J. Edward Morrison, Ex Officio: (without vote), Resident Bishop, Conference Lay Leader, President of Council on Finance and Administration, Conference Council Director, Conference Treasurer, Director of Ministerial Relations, Conference Secretary, Executive Director of United Methodist Foundation, Information Systems Director

CONGREGATIONAL DEVELOPMENT, COMMISSION ON

Chairperson: David E. Brownlee, 1100 Judd Rd., Fuquay-Var, NC 27526 (919)552-4331

Vice-chairperson: Powell Osteen, 4201 Country Club Rd, New Bern 28562.. (252)637-4022

Secretary: Marshall R. Old, 6612 Creedmoor Rd., Raleigh 27613 (919)847-2818

BU: 1999-Jeffrey L. Roberts, DU: 1994-Johnny H. Branch, EC: 1996-Juanita Staples, FA: 1999-Larry G. Patrick, GO: 1998-William Hoyle, GR: 1997-Randy Maynard, NB: 1993-Powell Osteen, RA: 1996-D. R. Bryan, RO: 1999-Robert H. Ray, RM: 1999-William A. Bingham, SA: 1998-Susan Harsh-Cafferty, WI: 1994-Marshall Tatum, Twelve members at-large: 1993-David Brownlee, 1993-Gary Pratt, 1993-Herman Collier, 1993-Marshall Old, 1993-Leonard Fairley, 1993-Njoroqe Wainaina, 1996-Brenda Brown, 1997-Edgaro Colon-Emeric, 1997-Mabel Cummings, 1998-Jeff Arthurs, 1998-Ben Rouse, 1998-Julie Steele; 2 Cabinet Mbrs: Kermit L. Braswell, Ecwood Lancaster; Dir. of Congregational Development, Stephen C. Compton

CONTINUING EDUCATION, COMMITTEE ON

Chairperson: Homer E. Morris, 900 Arendell St., Morehead City 28557 . (252)726-7102
Vice-chairperson: Robert Bergland, 100 S Hughes St., Apex NC 27502 (919)362-7807
Secretary: W. Kenneth Hall, Sr., 2011 W. Club Blvd., Durham 27705-3209 (919)286-0711
 Ministerial Relations Director: F. Belton Joyner, Jr.

BÜ:1997-Guy V. Soule, Jr., DÜ:1994-Delores Anne Langley, EC:1998-Jerry Cribb, FA:1999-Thomas W. Newman, GO:1998-Charles Moseley, GR:1996-Roger Cope, NB:1998-Jerry Jackson, RA:1995-Douglas Jesse, RO:1994-Audrey C. Holmes, RM:1996-C. Arthur Wall, SA:1999-Charles M. Cook, WI:1999-D. Ray Warren, At Large: 1994-Bill James Locklear, 1996-Vassar Jones, 1996-James Malloy; Ex-Officio: W. Kenneth Hall, Sr.

DISABILITY, JOINT COMMITTEE ON

Chairperson: Charles Pollock, 417 Ann Street, Beaufort NC 28516 . . . (252)728-4279
Vice-chairperson: Louise Peterson, 429 Raynor Dr., Fayetteville 28311 . (910)488-8630
Secretary: TBE

Administrative Assistant to the Bishop: F. Belton Joyner, Jr.

2 named by the Board of Pensions: Louise Peterson, TBE; 2 named by the Board of Ordained Ministry: Larry Robinson, Jon Strother; Four members at-large: 1999 Mike Parker, 1992-Jimmie Shuler, 1996-Charles Pollock, 1996-Mary Susan Fulghum

EPISCOPACY, COMMITTEE ON

Chairperson: Cashar W. Evans, Jr., 69 Poteskeet Tr., Kitty Hawk 27949 (252)261-8282
Vice-chairperson: William H. Gattis, POBox 728, Chapel Hill 17514 . . . (919)929-7191
Secretary: Glenda D. Sotherly, 905 S. Main St., Wake Forest 27587 . . . (919)556-3653

Laywomen: 1994-Becky Balentine, 1996-Mildred DuPugh, 1996-Augusta Haynes, Laymen: 1994-Judson Rouse, 1996-Roy Harris, 1996-Burton King, Clergypersons: 1993-Susan Clayton Lindblade, 1994-Jesse Brunson, 1996-George Johnson, Appointed by Bishop: 1996-Glenda Sotherly, 1994-William H. Gattis, 1994-Edward F. Hill II, Ex-Officio Members: Cashar Evans, Kermit L. Braswell, Lay Leader Robby Lowry, Jurisdictional Committee on the Episcopacy: Three (3) members at-large: 1992-Gwen Henderson, 1998-Harbert Moore

EPISCOPAL RESIDENCE, COMMITTEE ON

[3 persons; president, or his/her designate, of the Conference Committee on Episcopacy from each conference, the president, or his/her designate, or the Conference Council on Finance and Administration from each Annual Conference, and the chairperson, or his/her designate, of the Conference Board of Trustees from each Annual Conference]

EQUITABLE COMPENSATION, COMMISSION ON

Chairperson: Robert E. Bergland, 100 S. Hughes St., Apex 27502 (919)362-7807
Vice-chairperson: Elizabeth H. Hood, POBox 129, Lemon Springs 28355 (919)776-9315
Secretary: H. Dennis Draper, Jr., 5014 Wayne Mem. Dr., Goldsboro 27534 (919)778-5231
Treasurer: J. Allen Norris, Jr., POBox 10955, Raleigh 27605 1-800-849-4433

Administrative Assistant to the Bishop: F. Belton Joyner, Jr.
 Duke Endowment Representative: W. Joseph Mann

(1 person from each district, 4 at large; equal clergy and lay to total 16 members)
 BÜ:1998-Carl Belcher, DÜ:1999-Everett J. France, EC:1996-Sтивен N. Formo, FA:1992-Earl Warren (membership less than 200), GO:1999-R. Martin Armstrong, GR:1998-David Harrington, NB:1996-Karl Kendrick, RA:1996-Sang Woo Lee, RO:1997-Etha M. Harris, RM:1994-Charles Johnson, SA: TBE, WI:1996-Thomas Bostic, Four members at-large: [Temporarily extended to five members], 1992-Thomas Black, 1993-Wilson Edward Barber, 1993-Robert E. Bergland, 1996-Theodore V. Carter Sr. (membership less than 200), 1996-Benjamin McCallum, Jr.

FINANCE AND ADMINISTRATION, COUNCIL ON

President: Cashar W. Evans, Jr., 69 Poteskeet Tr., Kitty Hawk 27949 . . (252)261-8282
Vice-president: R. Carl Frazier, Jr., POBox 456, Fayetteville 28302 . . . (910)483-2343
Secretary: Laura Little, 217 King George Rd., Greenville 27858-5615 . . (252)756-5704
Treasurer: J. Allen Norris, Jr. POBox 10955, Raleigh 27605 1-800-849-4433

(20 at large with vote, 1 GCFA rep. with vote, 4 ex officio without vote, totaling 25 members)

1992-Barton Baldwin, 1992-C. Loyd Godley, Jr., 1992-Charles K. Morrison, 1993-Sandra J. Conner, 1993-Lawrence E. Johnson, 1994-Betty Wooten, 1995-George Hearn, 1995-Laura Little, 1996-Coy Clayton, 1996-R. Carl Frazier, 1996-William Lowry, 1996-Bruce Taylor, 1997-George W. Johnson, 1998-Dennis Goodwin, 1998-Alfred Jones, 1998-Luis Reinoso, 1998-Richard Stone, 1999 Rudy Ashton, 1999 William M. Presnell; Ex-Officio: Member GCFA Cashar W. Evans, Jr., Cabinet Representative: Jack L. Hunter

INSURANCE, COMMITTEE ON

Chairperson: H. Gray Southern, 2000 E 6th St., Greenville 27858-2915 . (252)752-6154

Vice-chairperson: TBE

Secretary: TBE

Ordained Ministry Reps., Richard Greenway, Tom Holtsclaw, Caswell Shaw; Laity Reps., Gloria McAuley, TBE, Disability Comm. Reps., TBE, Larry Robinson; Health & Human Services Reps., Bruce Allen, John Crowe; Pension Reps., Charles Crutchfield, Gray Southern; Asst. to Bishop, F. Belton Joyner, Jr.; Group Admin., Caroline Buckland; Controller, Sharon Strother; Conf. Treasurer, J. Allen Norris, Jr.

INVESTIGATION, COMMITTEE ON DIACONAL MINISTRY

Principals: 1999-Margaret Anne Biddle, Susan Parker, Anna Gail Workman; Reserves

INVESTIGATION, COMMITTEE ON ORDAINED MINISTRY

1992-Eldrick Davis, 1992-Robert Shields, 1993-William A. Boykin, 1996-Jo-Ann Oulton 1996-Gary Allred, 1996-E. Ray Brooks, 1996-Kimberly Pollock, Alternates: 1993-Albert F. Fisher, 1996-Norma Walters, 1996-Carolyn Smith, 1996-David Spaulding, 1999-James C. Lee: Alternate lay observer: 1998-Charles Mercer, Jr., Lay Observers: 1998-Julie Southwick 1998-Henry Ferrel

ITINERANT CLERGY MOVING EXPENSE COMMITTEE

Chairperson: Mary Plummer, 2104 Salem Church Rd., Goldsboro 27530 (919)734-5310

Vice-chairperson: TBE

Secretary: TBE

Carl Dean Belcher (Equitable Compensation), F. Belton Joyner, Jr. (Ministerial Relations), Allen Norris (Conference Treasurer), Cashar Evans (Chair, CFA), Three members at-large: Alpheus Moseley, Mary Plummer, Johnnie Wright

METHODIST BOARD OF PUBLICATION, INC.

(9 At Large Members Divided into 4 Year Classes for 5 Year Terms), Nine Elected Members: 1992-L. Jane Smith, 1994-Jeanne Rouse, 1995-Peggy Allen, 1996-Patrice Cheasty-Miller, 1996-Thomas Hollis, 1996-Anna Workman, 1998-Lynwood Boyette, 1998-Ambrose Dudley, 1998-Katie Mims; Ex-Officio: Conference Commission on Communications Chairperson, Conference Communications Staff Representative, Conference Council Director, Editor, Cabinet Representative: Glenda Johnson

NOMINATIONS, COMMITTEE ON

Chairperson: Bishop Marion Edwards, POBox 10955, Ral 27605 . . . 1-800-849-4433
The 12 District Superintendents, CCOM Executive Director, Conference Lay Leader, CUMM President, CUMW President, CUMY President, Religion & Race Representative, COSROW Representative, 12 Persons Named by the Bishop

ORDAINED MINISTRY, BOARD OF

Chairperson: Roger V. Elliott, 228 W. Edenton St., Raleigh 27603 (919)832-7535

V-Chairper: Peggy O. Witt, 132 High Meadow Lane, Waynesville NC 28786 (828)452-2881

Secretary: Jonathan Strother, 4809 Latimer Rd., Raleigh NC 27609 . . . (919)786-2756

Division of Elders and Local Pastors

Chairperson: TBE

Vice-chairperson: TBE

Secretary: TBE

Division of Deacons and Diaconal Ministries

Chairperson: Denise C. Waters, 2616 Erwin Rd., Durham 27705-3899 . (919)383-2567

Vice-chairperson: Richard Greenway, 6407 Union Gr. Rd, Hill'sboro 27278 (919)929-4597

Secretary: TBE

Order of Elders

Chairperson: Milton Gilbert, 4801 Six Forks Rd., Raleigh NC 27609 . . . (919)787-0544

Order of Deacons

Chairperson: Robert Huckaby, 6612 Creedmoor Rd, Raleigh 27613-3644 (919)847-2818

Administrative Assistant to the Bishop: F. Belton Joyner, Jr.

1992-Denise Waters, 1992-Harold Jacobs, 1992-Homer Morris, 1992-Milton Gilbert, 1992-Owen Fitzgerald, 1992-Ray Broadwell, 1992-Rene Bideaux, 1992-Russell Richey, 1992-Samuel McMillan, Jr., 1993-Larry Robinson, 1993-Merritt Jones, 1993-Milton Mann, 1994-Anthony Argo, 1994-Caswell Shaw, 1994-Peg Witt, 1994-Richard Greenway, 1994-Walter Gaskins, 1995-Edith Gleaves, 1995-Jonathan Strother, 1995-Patricia V. Hicks, 1995-Ray Gooch, 1995-Roger Elliott, 1995-Samuel McMillan III, 1996-Burton King, 1996-Cynthia Powell, 1996-Harriet Wright, 1996-Linda Logston, 1996-Paul Bennett, 1996-Philip Beaman, 1996-Richard Williams, 1996-Sallie Jones, 1996-Sue Kirkpatrick, 1996-Sue Ellen Nicholson, 1997-Beverly Small, 1997-Camille Yorkey, 1997-Maureen Regan, 1997-Milford Oxendine, 1997-Paul Phillips III, 1997-Robert Huckaby, 1997-Susan Allred, 1997-Tom Holtsclaw, 1998-Albert Shuler, 1998-Charles Moseley, 1998-David Wade, 1998-Doris Fox, 1999-Branson Sheets, 1999-Charles Astrike, 1999-Elizabeth Hackney Hood, 1999-William J. Weisser; Cabinet Representatives: TBE, Samuel Wynn

PENSIONS, BOARD OF

Chairperson: Woodrow W. Wells, Jr., 117 S. Academy St., Cary 27511 . (919)467-1861
Vice-chairperson: H. Gray Southern, 2000 E. 6th St., Greenville 27858 . (252)752-6154
Secretary: Carolyn R. Smith, POBox 134, Plymouth 27962 (252)793-2549
Treasurer: J. Allen Norris, Jr., POBox 10955, Raleigh 27605 1-800-849-4433

Administrative Assistant to the Bishop: F. Belton Joyner, Jr.

1991-Doris Bluit, 1992-H. Gray Southern, 1992-Woodrow W. Wells, Jr., 1993-James Arnold Oxendine, 1993-Clara Safrin Wade, 1994-Charles Crutchfield, 1994-Charles Wentz, 1994-Tommy L. Evans, 1996-Samuel Dixon, Jr., 1996-Louise Peterson, 1996-David Ward, 1996-Faustina Walker, 1996-Simeon Cummings, 1996-Carolyn Smith, 1997-William W. Sherman, Jr., 1998-Debbie Burgess, 1998-Jerry Lowry, 1998-Mack Parker; GBPHB: Kermit Braswell

TRUSTEES, CONFERENCE BOARD OF

President: William C. Simpson, Jr., POBox 2597, Burlington 27216 (336)227-6263

Vice-president: Patricia Wiles, 3602 Baron Monck Pass, Raleigh 27612 . (919)789-9603

Secretary: Frank Thigpen, POBox 792, Robbins 27925 (910)948-3962

Class of 1999: 1992-Charles Carpenter, 1993-Beth Yancey, 1996-Frank Thigpen

Class of 2000: 1995-Patricia Wiles, 1996-Jack Reed, 1996-Luther Douglas

Class of 2001: 1995-Gregory Bronson, 1996-William C. Simpson, 1995-Wil Jackson

Class of 2002: 1998-Lillian Bridgers, 1999-Rodney Hamm, 1998-Luke Wheeler

ANNUAL AND TERM ELECTIONS**DISTRICT OFFICERS AND COMMITTEES****BURLINGTON DISTRICT**

Lay Leader: Wes Scarlett

Committee on District Superintendency:

Pam Andrews, Rachel Edwards, David Hadley, Michael Hobbs, Chair, Jimmy Linens, Sandy Scarlett, Michael Sykes, Frances Rudder, Virgil Stadler, Al Trotter

Committee on Ordained Ministry:

Rodney Hamm; Ebern Allen, Susan Allred, Chair, JoAnn Barbour, Carl Belcher, Bill Gattis, Samuel Holton, Alvin Horne, Randy Innes, Amy Lynn Kelly, Ellen Kepley, Rachel Moser, Paul Phillips, Cynthia Powell, Jack Ruth, Herman Ward

Board of Church Location and Building:

Rodney Hamm; 97-2000: Jamie Davis, Norm Fitzgerald; 1998-2001: Sandra Henson, Rachel Vogler; 1999-2002: Ross Carter, Phil Isaacs, Duke Lackey, Charlie Trautman, Ann Ward

Board of Trustees:

Judy Barnes, Brenda Fitzgerald, Rich Greenway, Bill Hawks, Randy Innes, David Lewis, Vice-chair, Delos O'Daniel, Gay Trotter, Herman Ward, Chair

DURHAM DISTRICT

Lay Leader: Gloria McAuley

Committee on District Superintendency:

Glenda Johnson, Mark Galloway, Bess Hunnings, Robinette Husketh, Burton King, Chair, Wallace Kirby, Sybil Leggett, Ben Rouse, Faye Watkins, Harriet Wright, UMYF President

Committee on Ordained Ministry:

Glenda Johnson; Nancy Best, Lisa Cole, Chair, Edith Gleaves, Bess Hunnings, Delores Langley, Robert O'Keef, Robert Redmond, Julia Webb-Bowden; Lay Observers: Robinette Husketh, Burton King, Dorothy Phelps Jones

Board of Church Location and Building:

Glenda Johnson; Shane Benjamin, Johnny Branch, Chair, Felix Markham IV, Robert Redmond, Bill Self, Roy Swaringen, James Ward, David Woodhouse

Board of Trustees:

1999-2000: Delores Langley, Gary Miller, Chair, Dorothy Phelps Jones; 2000-01: David Dobbbs, Burton King, Shirley Varn; 2001-2001: Jack Benfield, Chris Hill

ELIZABETH CITY DISTRICT

Lay Leader: Winston King

Committee on District Superintendency:

Marie Armstrong, Faye S. Berry, Roger Crane, Jerry W. Cribb, Clyde Denny, Cashar Evans, Chair, Marvinna Mann, Patrick H. Morgan, Jr., Beverly Small, Ken Wolfskill

Committee on Ordained Ministry:

Eckie C. Lancaster; Jerry Cribb, Clyde Denny, Charles E. McKenzie, Chair, Milford Oxendine, Jr., Beverly Small, George D. Speake, Camille O. Yorkey

Board of Church Location and Building:

Eckie C. Lancaster; Marcus Felton, Steven N. Formo, Alan C. Gibson, Haywood L. Gillikin, Gaston Small, Herscal Williams

Board of Trustees:

Eckie C. Lancaster; 2000-01: Cashar Evans, M. Braxton Gillam III, Chairperson, Beverly Small; 2001-02: Jerry Downum, Alan C. Gibson, Ray Meiggs; 2002-03: Haywood W. Gillikin, Maurice K. Berry, Jr., William Morgan, Jr.

FAYETTEVILLE DISTRICT*Lay Leader:* Roberta Brown*Committee on District Superintendency:*

1999-2000: Danny Allen, Chair, Douglas Bryant, Ben Warrick; 2000-01: Kenneth Hall, Jr., Earl Warren, Diana Wittman; 2001-02: Marijane Hailey, Gwen Henderson, George Williford; Ex-officio: Roberta Brown, District Lay Ldr., Andrew Bullard, UMYF President

Committee on Ordained Ministry:

1999-2000: Frank Daniels, Eilene Lewis, Donald Shields; 2000-01: Carl Frazier, Jr., Chair, Dennis Sheppard, Secretary, Hope Vickers; 2001-02: Raz Autry, Roberta Brown, James Owen; Member of Conference Board of Ordained Ministry: Tony Argo

Board of Church Location and Building:

1999-2000: Michael Davis, Joe Mac Hatcher, Steve Shaw; 2000-01: Mack Dewar, Gwendolyn Edwards, Benjamin Sharpe; 2001-02: Elizabeth Hall, Betty Patrick, Bobby Tyson, Jr.

Board of Trustees:

1999-2000: Joe Mac Hatcher, Joseph Walker, Jr., Chair, J. D. (Luke) Wheeler; 2000-01: Dot Brower, Jennie Lou Exum, Eddie McDonald, Vice-chair; 2001-02: Vance Neal, Delman Williamson

GOLDSBORO DISTRICT*Lay Leader:* Karl Grant*Committee on District Superintendency:*

Robert Bandy, David Francis, Karl Grant, Carl Gurley, Danny Hood, Jerry Keen, chairperson, Myrtle Ann Lumpkin, Won Namkoong, Joyce Odom, John Roberts, Alma Strickland, Sue Teachey

Committee on Ordained Ministry:

Paul L. Leeland; Bill Altman, Charles Moseley, Joyce Odom, Roger Paxton, Paul Stallworth, Richard Williams, Joseph Yow; Lay Observers: Paul Bennett, Faye Harrell

Board of Church Location and Building:

Paul L. Leeland; Bob Cousins, McGee Creech, Bill Franklin, Virgil Huffman, T. R. Miller, Jerry Mitchell, Preston Smith, Pearl West, Neal Wingfield, William Winslow

Board of Trustees:

Paul L. Leeland; 1999-2000: Tony Camaioni, John McNeil, Jimmy Royal; 2000-01: Mike Bell, Colon Davis, Diane Pelt; 2001-02: Lillian Bridgers, R. A. Oliver, Ellis Henry Townsend, District Treasurer

GREENVILLE DISTRICT*Lay Leader:* Barbara Matthews*Committee on District Superintendency:*

Two Laywomen: Frances Daniels, Lala Williamson; Two Laymen: William Rasberry, Leroy Whitfield; Two Clergy: Gayla Estes, Milton Mann; Two Young Adults: Jeff Boswell, Charles Jenkins; Two Persons Selected by DS: Francis Daniel, John Hood, Jr.

Committee on Ordained Ministry:

Sid Huggins III; Gayla Estes, Mary Lib Faser, Ed Gunter, Barbara Hebert, Dennis Levin, Linda Logston, Milton Mann, Becky Seymour, Eugene Tyson

Board of Church Location and Building:

Sid Huggins III; 1999-2000: William Blount, Martha Ferrell, Randall Maynard; 2000-01: Mitchell Jones, Dennis Levin, Herschel Williams; 2001-02: Warren Cash, Thomas Holtsclaw, Leroy Whitfield

Board of Trustees:

Sid Huggins III; 1999-2000: James W. Carter, Laura Little, David Spier; 2000-01: Seroba A. Aiken, John I. Morgan, Mitchell Jones; 2001-02: Richard Cannon, S. P. Hunt, Linda Jones

NEW BERN DISTRICT*Lay Leader:* Betty Shields*Committee on District Superintendency:**Lay Leader:* Betty Shields; Ray Broadwell, G. Lee Carroll, Jr., Pat Daugherty, Grier Garrick, Danielle LeBlanc, E. Powell Osteen, Jr., Charlene Pierce-Guider, Jill Smith, William J. Smith, Jr.*Committee on Ordained Ministry:*

Samuel Wynn; Clergy: Ray Broadwell, Ralph Brown, Carol W. Goehring, Chair, Homer Morris, Powell Osteen, Jr., Charlene Pierce Guider; Lay: Pat Daugherty, Kathleen Hagerty, Karl Kendrick, Susan F. Kirkpatrick, Noel Proudfoot

Board of Church Location and Building:

Samuel Wynn; Penny Dollar Farmer, Jan Durner, David Goehring, Eric Lindblade, Powell Osteen, Jr., Joseph C. Parker, Robert Stephens, Georgia Wertman

Board of Trustees:

1999-2000: Sue Mack Ridgeway, Bevin Wall; 2000-01: Walter Graves, Robert Hagerty, Susan Lindblade; 2001-02: Rudy Ashton, Gary Barker, Doug Gilchrist, Anne Waller

RALEIGH DISTRICT*Lay Leader:* Don Curtis*Committee on District Superintendency:**Lay Leader:* Don Curtis; Two Laywomen: Doris Davis, Alice Snow; Two Laymen: John Balentine, George Ashburn; Two Clergy: Douglas Jessee, Barbara Price Mann; Two At-large: Karen H. Whitaker, District UMY President; Appointed by DS: William G. Sharpe IV, Wanda Rozier; Ex-officio: F. Belton Joyner, Jr.*Committee on Ordained Ministry:*

Kermit L. Braswell; Member of Conf. Bd. of Ordained Min.: Roger V. Elliott; Clergy: Gary E.

Allred, Robert L. Huckaby, Jr., Walter E. McLeod, James E. Sutton, Karen H. Whitaker; Diaconal Minister: Sue Ellen Nicholson; Laity: Henry Jarrett, Sue Tripp, James B. Wilson

Board of Church Location and Building:

Kermit L. Braswell; 1999-2000: Ed Bomar, Cassandra Dunn, Henry N. Lovelace; 2000-01: Stephen C. Compton, Becky Roberts, J. C. Taylor, Jr.; 2001-02: Marshall R. Old, Pat Wiles, Ed Wilson

Board of Trustees:

Kermit L. Braswell; 1999-2000: Ellendale Burke, Dave Jackson, Jerry T. Smith; 2000-01: Sandra (Rose) Conner, George G. Hearn, Ricky Hines; 2001-02: Charles Haynes, Karen Mann, Richard Stone

ROCKINGHAM DISTRICT

Lay Leader: Lee Wallace

Committee on District Superintendency:

Charles Buie, Olivia Dowdy, Doris Fox, Clementine Graham, Audrey Holmes, Panthia Locklear, Chair, Terry Mercer, James Oxendine, Lee Wallace, Lauren Wells, Herman Winberry

Committee on Ordained Ministry:

Ed Morrison; William Cummings, Mable Cummings, Mary Harvin, Wilbur Jackson, Chair, Bill James Locklear, Larry Robinson, Dena White, Leslie Womack, Joseph Wilburn

Board of Church Location and Building:

Ed Morrison; 1999-2000: Robert Fairley, Jesse Lamm, Chair, J. R. McVickers.; 2000-01: J. Nelson Gibson, Jr., Stan Gallagher-Smith; 2001-02: Cecil Hodges, Fred Morris, Bessie Page

Board of Trustees:

1999-2000: Mary Baldwin, Pat Dawkins, Justin Oliver; 2000-01: Henry McLeod, Chair, Charles Smith, James Underwood; 2001-02: Chris Boutselis, David Burns, Robert Hutchinson

ROCKY MOUNT DISTRICT

Lay Leader: Fred M. Hight III

Committee on District Superintendency:

Frank Eagles, Robert Frazier, Donald Glisson, Fred Hight III, George Jones, Taylor Oakes, Eleanor O'Keef, Bill Sabiston, Langill Watson

Committee on Ordained Ministry:

Charles M. Smith; Zella Carpenter, Steven Edwards, Bill Presnell, James Reavis, Joyce Reynolds, Caswell Shaw, Arthur Wall; Lay Observers: Mayo Fairchild, Beth Frazier

Board of Church Location and Building:

Charles M. Smith; Clergy: John Check, Branson Sheets, John Wenberg; Lay: C.C. Davis, Tom Morris, Dan Vaughn

Board of Trustees:

1999-2000: Ed Davenport, Charles Flowers, Charles Ward; 2000-01: Ruby Braswell; 2001-02: Walt Linville, Sis Thompson

SANFORD DISTRICT

Lay Leader: Raymond Sproles, Jr.

Committee on District Superintendency:

Donna Atkins, Terry Bryant, Louise Davis, Chair, Glenda Clendenin, Stella Farrow, Rowland Horne, Ruth Lucier, Travis Owen

Committee on Ordained Ministry:

Jack Hunter; Terry Bryant, Charles M. Cook, Ray T. Gooch, Judy Jolly, Tom Loftis, Chair, Benjamin Melvin, Travis Owen, Jack Page, Richard Tysinger, Johnnie Wright

Board of Church Location and Building:

Jack L. Hunter; Clergy: Ronald Dietrich, Terry Huffines, William Mitchell, Jr.; Lay: Donna Atkins, John D. Dixon, Jr., J. R. Holt, Robert Pulver

Board of Trustees:

1999: Earl Connelly, Chair, Larry Upchurch; 2000: Doug Byrd, George Palmer; 2001: Brenda Brown, Glenda Clendenin; 2002: Frank Thigpen

WILMINGTON DISTRICT

Lay Leader: Denton Arledge

Committee on District Superintendency:

Michael Elliott, Patricia Everett, Ron Gooding, Mickey King, Teresa Lee, Chair, Jeanne Ray, Timothy Russell, Marjorie Stuckey, Ray Warren

Committee on Ordained Ministry:

John S. Paschal; Patricia Archer, Michael Elliott, James Lee, Tal Madison, James Malloy, P. D. Midgett III, Timothy Russell, William Spencer, David Wade, Chair, Lynn T. Wall; Lay Observers: Ron Gooding, Linda Taylor

Board of Church Location and Building:

John S. Paschal; Clergy: Robert J. Bauman, Margaret B. Hockett, C. B. Owens, L. M. Peele, Jr.; Lay: Thomas Ballard, Arvel Heafner, E. D. "Joe" Johnson, Larry Sneed

Board of Trustees:

1999-2000: Helen Ratliff, Timothy Russell, Betty Wooten; 2000-01: Doug Boone, Linda Nunalee, Matt C. Saunders; 2001-02: Paul Campbell, Nancy Marks, Richard Zigler

THE 1999 - 2000 ALPHABETICAL CONFERENCE DIRECTORY

*Indicates Preferred Mailing Address

- Edwards, Marion M.** [Marion] (Linda) E-Mail: bishoppme@nccumc.org
 Bishop, Raleigh Area FAX: (919) 832-4721
 *P O Box 10955, Raleigh, NC 27605 (O) (919) 832-9560
 3116 Eton Rd., Raleigh, NC 27608 (H) (919) 782-0520
-
- Minnick, Carlton P., Jr.**, [C. P.] (Mary Ann)
 Retired Bishop
 *5101 Coronado Dr., Raleigh, NC 27609 (H) (919) 787-4066
-
- Adams, Dennis Marion** [Dennis] (Lee) {FE} Email: piadams@eastnet.educ.ecu.edu
 (GR) St. James Associate - 06131 FAX: (252) 752-9539
 *2000 E 6th St, Greenville, NC 27858-2915 (O) (252) 752-6154
 102 Dellwood Dr, Greenville, NC 27858-5405 (H) (252) 355-7480
- Aills, Lovell R.** [Lovell] (Barbara) {RM}
 (SA) Retired Minister
 *PO Box 7044, South Brunswick, NC 28740 (H) (910) 579-1917
- Aitken, P. Wesley** [Wesley] (Ruth) {RM}
 (DU) Retired Minister
 *2909 Harriman Dr, Durham, NC 27705-5423 (H) (919) 489-5491
- Alexander, Frank L.** [Frank] (Millie) {RM}
 (EC) Albemarle - 03020
 *2946 Ambrose Rd, Creswell, NC 27928 (H) (252) 797-7503
- Alexander, Gayle T.** [Gayle] (Kathryn) {RM} Email: G.T.Alexan@aol.com
 (BU) Retired Minister
 *1018 Edith St, Burlington, NC 27215-3479 (H) (336) 226-6390
- Alexander, Jr., J. C.** [J. C.] (Sue) {RM} Email: JCA112533@aol.com
 (BU) Retired Minister
 *PO Box 257, Webster, NC 28788-0257 (H) (828) 586-5220
- Allen, Danny G.** [Danny] (June) {FE} Email: allend@intrstar.net
 (FA) Camp Ground - 04121 FAX: (910) 867-8068
 *4625 Campground Rd, Fayetteville, NC 28314-1403 (O) (910) 867-9436
 5505 Nix Rd, Fayetteville, NC 28314-1416 (H) (910) 864-2760
- Allen, Ebern Earl** [Ebern] (Kay) {FE} Email: ekallen@netpath.net
 (BU) Phillips Chapel - 01381
 2557 Brucewood Rd, Graham, NC 27253-9004 (O) (336) 578-5180
 *2557 Brucewood Rd, Graham, NC 27253-9004 (H) (336) 578-2143
- Allen, Frank Bruce** [Bruce] (Susan) {FE} Email: FAllen9172@aol.com
 (GR) GriftonWebb Chapel - 06140
 PO Box 416, Grifton, NC 28530-0416 (O) (252) 524-5422
 *PO Box 416, Grifton, NC 28530-0416 (H) (252) 524-5382
- Allen, Jr., Gordon E.** [Gordon] (Alice P.) {RM}
 (DU) Retired Minister
 *1843 Lynne Ave, Henderson, NC 27536-2921 (H) (252) 492-2697
- Allen, Jeanne B.** [Jeanne] (Jack) (PM) Email: revjba@mindspring.com
 (RA) CokesburyJenkins Mem. - 08340
 725 N. Boylan Ave, Raleigh, NC 27605
 *3004 Little John Rd, Raleigh, NC 27620-4234 (H) (919) 231-8589
- Allen, IV, William Henry** [William] (Stuart) (FL) Email: WHAIV@juno.com
 (RA) Apex Associate - 08011 FAX: (919) 362-8851
 100 S Hughes St, Apex, NC 27502-1910 (O) (919) 362-7807
 *203 Lighthouse Way, Cary, NC 27511 (H) (919) 319-1603
- Allen, Willie F.** [Willie] (Alice Faye) {LP}
 (WI) Pleasant Grove - 12201
 RR 2 Box 990, Bladenboro, NC 28320
 *1359 Owen Hill Rd., Elizabethtown, NC 28337-8903 (H) (910) 866-4453

- Allred, Gary E.** [Gary] (Lou Ann) {FE} Email: umcsunrise@aol.com
(RA) Sunrise - 08641
*PO Box 295, Holly Springs, NC 27540-0295 (O) (919) 557-6486
1704 Balfour Downs Cir, Fuquay Varina, NC 27526-7738 (H) (919) 567-1925
- Allred, Susan Lutz** [Susan] (Herb) {FE}
(BU) Aldersgate - 01121
*632 Laurel Hill Rd, Chapel Hill, NC 27514-4214 (O) (919) 968-6231
1306 LeClair St, Chapel Hill, NC 27514-3033 (H) (919) 942-5177
- Altman, Jr., William Howard** [Bill] (Ruth) {PM}
(GO) Johnston Circuit - 05230
*1940 Boyette Rd., Four Oaks, NC 27524 (H) (919) 963-2979
- Anderson, Austin** [Austin] (Margaret) {IS}
(RM) Hollister - 10121
*1347 Golf Course Rd, Littleton, NC 27850-9419 (H) (252) 586-3472
- Andrews, Chester J.** [Chester] {RM}
(BU) Retired Minister
*Methodist Ret. Comm., 2616 Erwin Rd, Durham, NC 27705-3843 (H) (919) 309-9132
- Andrews, Jr., John C.** [John] (Nancy) {RM}
(GO) Retired Minister
*PO Box 552, Magnolia, NC 28453-0552 (H) (910) 289-4499
- Archer, Patricia H.** [Trish] (Noah) {FD} Email: narcher@pol.net
(WI) Trinity Deacon - 12431 FAX: (910) 762-9578
1403 Market St, Wilmington, NC 28401-4908 (O) (910) 762-3316
*384 Semmes Dr., Wilmington, NC 28412 (H) (910) 452-1654
- Argo, D. Anthony** [Tony] (Karen) {FD}
(FA) FA:Haymount Deacon - 04191 FAX: (910) 484-9805
*1700 Fort Bragg Rd, Fayetteville, NC 28303-6800 (O) (910) 484-0181
610 Greenland Dr, Fayetteville, NC 28305-4528 (H) (910) 485-7419
- Arlidge, Alice** [Alice] (Denton) {DM}
(WI) Diaconal Minister - Leave of Absence
206 Braxlo Lane, Wilmington, NC 28409 (H) (910) 792-9166
- Armistead, Roger Addison** [Roger] (Diane) {FE} Email: ramin@shama.org
(WI) Shallotte Circuit - 12250 FAX: (910) 754-6439
4218 Todd Rd. SW, Shallotte, NC 28470
*PO Box 2557, Shallotte, NC 28459-2557 (H) (910) 754-6439
- Armstrong, Edward P.** [Ed] (Sarah) {RM} Email: e.arms@coastalnet.com
(NB) Retired Minister
*2418 Turtle Bay Rd, New Bern, NC 28562-7313 (H) (252) 633-3465
- Armstrong, III, R. Martin** [Martin] (Eleanor) {FE} Email: x4x5p6kn@coastalnet.com
(GO) Fremont - 05101 (O) (919) 242-4797
*PO Box 147, Fremont, NC 27830-0147 (H) (919) 242-4062
- Arrington, Bob** (IS)
(WI) Clarkton - Bluefield - 12103
* P.O. Box 704, Clarkton, NC 28433 (910) 647-0702
110 N. Mitchell Ford Rd., Clarkton, NC 28433
- Arthurs, Jeffrey D.** [Jeff] (Kayne) {FE} Email: arthurs@gloryroad.net
(DU) Flat Rock - 02591 (O) (252) 492-0976
*3280 Satterwhite Point Rd, Henderson, NC 27536-6253 (H) (252) 438-3360
- Auman, James A.** [Jim] {RM}
(BU) Retired Minister (O) (336) 697-0444
*2400 Freeman Mill Rd, Greensboro, NC 27406-3912 (H) (336) 273-3981
- Aycock, John D.** [John] (Fran) {RM}
(RO) Retired Minister
*PO Box 157, Rowland, NC 28383-0157 (H) (910) 422-3156
- Aydlett, Jr., W. Christopher** [Chris] (Angie) {FE} Email: aydlette@nccumc.org
(FA) St. Andrews - 04241
121 Lofton Dr, Fayetteville, NC 28311-3426 (O) (910) 488-4648
*123 Lofton Dr, Fayetteville, NC 28311-3426 (H) (910) 488-2247

- Bailey, James E. [Jim] (Caren C.) {FE}**
 (RM) Norlina - 10491
 PO Box 356, Norlina, NC 27563-0356 (O) (252) 456-2606
 *PO Box 356, Norlina, NC 27563-0356 (H) (252) 456-3150
-
- Bailey, James H. [Jim] (Helen) {RM}** Email: dr.jimbailey@nccumc.org
 (RA) Retired Minister
 *8115 Masonboro Sound Rd, Wilmington, NC 28403-0000 (H) (910) 799-0614
-
- Baker, Gerald Kevin [Kevin] (Denise) {FE}** Email: kevbaker@juno.com
 (DU) Reconciliation Assoc. - 02571
 (O) (919) 484-0600
 *1712 Kirkwood Dr., Durham, NC 27705 (H) (919) 471-1084
-
- Baker, M. Randall [Randall] (Freda) {RM}**
 (GR) Retired Minister
 *1300 Airlee Ave, Kinston, NC 28504-2042 (H) (252) 527-4814
-
- Baldridge, Robert L. [Bob] (Janice) {RM}** Email: robertlb@mindspring.com
 (RA) Retired Minister
 *P O Box 1119, Lake Junaluska, NC 28745-1119 (H) (828) 456-7587
-
- Baldwin, Sr., Richard C. [Richard] (Kay) {LP}**
 (WI) Mishop Springs - 12351
 *48 Augusta Dr, Oak Island, NC 28465 (O) (910) 278-9388
 2756 Pine Log Rd, Whiteville, NC 28472 (H) (910) 640-2783
-
- Ballance, Bernice Mae [Bernice] {DM}**
 (FA) Retired Deaconess
 *PO Box 247, Lillington, NC 27546-0247 (H) (910) 893-5534
-
- Bame, Robert L. [Bob] (Helen) {RM}**
 (GO) Retired Minister
 (O) (919) 734-2965
 *PO Box 569, Pikeville, NC 27863-0569 (H) (919) 242-5631
-
- Bandy, Robert [Robert] (Connie) {LP}** Email: rbandy@esn.net
 (GO) FriendshipUnity - 05110 FAX: (919) 751-0334
 *402 Green Dr, Goldsboro, NC 27534 (H) (919) 778-6119
-
- Banks, David A. [David] (Jerri M.) {FE}** Email: dabanks@mail.clis.com
 (NB) Broad Cr. 07081/St Peters - 07251 FAX: (252) 726-1509
 111 Hodges St, Morehead City, NC 28557-2528 (O) (252) 726-2175
 *4905 Holly Ln, Morehead City, NC 28557-2685 (H) (252) 726-0491
-
- Barbee, William Lee [Bill] (Myrtie) {ROF}**
 (GR) Hobgood - 06160
 *PO Box 545, Macclesfield, NC 27852-0545 (H) (252) 827-5997
-
- Barber, Morris L. [Morris] (Leoma) {RM}**
 (SA) Retired Minister
 *156 Will Rd., Eagle Springs, NC 27242 (H) (910) 948-2283
-
- Barber, Wilson Edward [Eddie] (Jane) {FE}**
 (RA) Disability Leave
 *PO Box 4931, Emerald Isle, NC 28594-4931 (H) (252) 354-5635
-
- Barbour, Berry O. [Berry] (Dixie) {RM}**
 (RA) Retired Minister
 *7224 Cleveland School Rd, Garner, NC 27529 (H) (919) 772-4239
-
- Barfield, W. Clark [Clark] {FE}**
 (GR) Pink Hill/Beulaville - 06270
 *PO Box 25, Pink Hill, NC 28572-0025 (H) (252) 568-3271
-
- Barnett, H. David [David] (Julia) {SP}**
 (RM) Warren - 10500
 *Rt. 2, Box 430, Henderson, NC 27536 (O) (252) 492-0771
-
- Barrett, Troy J. [Troy] (Robbie) {RM}**
 (RA) Retired Minister
 *104 Twin Oaks Pl, Cary, NC 27511-5566 (H) (919) 467-4488
-
- Barrineau, H. Phillip [Phillip] {FE}**
 (RO) EXT.MIN. - Assoc. Dean, Stud./Career Serv., St. Andrews Pres. Coll
 12761 Blues Farm Rd, Laurinburg, NC 28352 (H) (910) 277-7558

- Bartley, Lori M.** [Lori] (David) {FL}
(EC) Sharon - 03321
P O Box 182, Poplar Branch, NC 27965 (O) (252) 453-2806
*P O Box 12, Aydlett, NC 27916 (H) (252) 453-3616
- Bass, Jr., Everette F.** [Chip] (Nancy) {LP}
(RO) Asbury - 09221
*3645 Kale Dr, Lumberton, NC 28358-7706 (H) (910) 618-0122
- Bass, Sr., Walton N.** [Walt] (Emma Deane) {RM}
(DU) Retired Minister
*2021 Walnut St, Durham, NC 27705-3279 (H) (919) 286-3545
- Bates, Sally Glenn** [Sally] {FE}
(RA) Hayes Barton Associate - 08371 FAX: (919) 832-4029
*PO Box 6088, Raleigh, NC 27628-6088 (O) (919) 832-6435
750304 Washington St., Raleigh, NC 27605 (H) (919) 821-3124
- Bauman, Robert J.** [Bob] (Kelley) {FE} Email: bbauman@mail.wilmington.net
(WI) Grace - 12381 FAX: (910) 763-4108
*401 Grace St., Wilmington, NC 28401-4024 (O) (910) 763-5197
402 Wayne Dr., Wilmington, NC 28403 (H) (910) 762-6409
- Beane, Kenneth E.** [Ken] (Margaret) {RM}
(SA) Retired Minister
*532 Rock Canyon Dr, Fayetteville, NC 28303-3275 (H) (910) 867-5412
- Beck, David Jack** [David] (Charline) {PM}
(SA) BiscoeBascom's Chapel - 11030
203 Church St., Biscoe, NC 27209-0088 (O) (910) 428-1008
*P O Box 88, Biscoe, NC 27209-0088 (H) (910) 428-4862
- Bedsworth, Ellis J.** [Ellis] (Betty) {RM}
(NB) Marshallberg Smyrna - 07210
*PO Box 66, Marshallberg, NC 28553-0066 (H) (252) 729-2261
PO Box 66, Marshallberg, NC 28553-0066
- Beeson, Jr., Gilbert W.** [Gil] (Barbara) {FE} Email: gbeesonjr@aol.com
(FA) EXTMIN - Dir., Fayetteville Fam.Life Ctr. FAX: (910) 484-5781
114 Highland Ave, Fayetteville, NC 28305-5306 (O) (910) 484-0176
*6001 Poland Ct, Fayetteville, NC 28314-0952 (H) (910) 868-9263
- Belcher, Carl Dean** [Carl] (Terry Dale) {FE} Email: scamper@visionet.org
(BU) New Sharon - 01371 (O) (919) 732-5144
*1601 New Sharon Church Rd, Hillsborough, NC 27278-8800 (H) (919) 732-4243
- Belec, J. Peter** [Peter] (Margarett (Pat)) {OE}
(RM) Roanoke - 10390
P O Box 228, Weldon, NC 27890 (O) (252) 536-3494
*312 Woodlawn Avenue, Weldon, NC 27890 (H) (252) 536-5596
- Bell, James Douglas** [Jim] (Melody) {FE} Email: humchrch@bellsouth.net
(WI) Hampstead - 12151 (O) (910) 270-4648
*15395 Hwy 17, Hampstead, NC 28443 (H) (910) 270-3464
821 Soundview Dr, Hampstead, NC 28443-2111
- Bender, Mary Ellen** [Mary Ellen] {LP}
(GR) Robersonville - 06291
2nd & Broad Sts, Robersonville, NC 27871
*P O Box 397, Robersonville, NC 27871 (H) (252) 795-4663
- Benfield, Jack M.** [Jack] (Jane) {FE}
(DU) Henderson:First - 02351
*114 Church St, Henderson, NC 27536-4227 (O) (252) 438-4162
371 Hillcrest Dr, Henderson, NC 27536-3848 (H) (252) 438-8791
- Benjamin, Shane Mario** [Shane] (Cheri) {FE} Email: shaneben@juno.com
(DU) Asbury TempleGood Shepherd - 02110 FAX: (919) 471-7050
3324 Wake Forest Hwy., Durham, NC 27703 (O) (919) 596-8516
*5102 Partridge St, Durham, NC 27704 (H) (919) 471-7050
- Benson, Ann Giles** [Ann Giles] (Donald) {FE}
(RO) Roberdell - 09411
*141 Bear Branch Rd., Rockingham, NC 28379-7943 (H) (910) 895-5698

- Benson, David C.** [David] (Cathy C.) {FE} Email: cbenson@mcs.k12.nc.us
(SA) Aberdeen: Page Memorial - 11011
*PO Box 695, Aberdeen, NC 28315-0695 (O) (910) 944-1093
608 Wilder Ave., Aberdeen, NC 28315-1931 (H) (910) 944-1595
-
- Bergland, John K.** [John] (Barbara) {RM} Email: bbkfarm@intrstar.net
(FA) Retired Minister - 04191
*Rt 1 Box 2B, Roseboro, NC 28382-9701 (H) (910) 531-3485
-
- Bergland, Robert E.** [Bob] (Ellen) {FE} Email: rebergland@mindspring.com
(RA) Apex - 08011 FAX: (919) 362-8851
*100 S. Hughes St, Apex, NC 27502-1910 (O) (919) 362-7807
204 Olive St, Apex, NC 27502 (H) (919) 362-9241
-
- Best, Nancy R.** [Nancy Ruth] {FE} Email: chap123@gte.net
(DU) EXTMIN - Coord., Chap. Serv., Durham Reg. Hosp. FAX: (919) 470-7379
3643 N Roxboro Rd, Durham, NC 27704-2702 (O) (919) 470-8313
*3308 Bahama Rd, Rougemont, NC 27572-9450 (H) (919) 471-3910
-
- Biddle, Margaret Anne** [Margaret Anne] {DM} Email: mbiddle@mhfc.com
(RA) Diaconal Minister - Child Care Cons., MHC FAX: (919) 821-5218
*PO Box 10917, Raleigh, NC 27605-0917 (O) (919) 828-0345
5852 Branchwood Dr, Raleigh, NC 27609 (H) (919) 878-5428
-
- Bideaux, Rene O.** [Rene] (Rebecca) {RM} Email: rbideaux@primeline.com
(BU) Retired Minister FAX: (828) 452-3982
*699 Golf Course Rd, Waynesville, NC 28786-2630 (H) (828) 452-5455
-
- Billups, Douglas W.** [Doug] (Cat) {LP} Email: dbillups@hrsnet.net
(RM) BethlehemYork - 10230 (O) (252) 445-5113
*339 Taylor St, Enfield, NC 27823-1539 (H) (252) 445-4187
-
- Bingham, Wm Allen** [Allen] (Cindy) {FE} Email: wabingham@nccumc.org
(RM) Nashville - 10201 FAX: (707) 276-1505
*P O Box 86, Nashville, NC 27856-0086 (O) (252) 459-7178
303 S 1st St, Nashville, NC 27856 (H) (252) 459-7328
-
- Bissett, Jay W.** [Jay] (Monica) {FL}
(FA) GoshenKeener - 04300
*11867 Hobbton Hwy, Newton Grove, NC 28366 (H) (910) 594-0992
-
- Bissette, Lester C.** [Lester] (Catherine) {RM}
(RM) Retired Minister
*PO Box 937, Bailey, NC 27807-0937 (H) (252) 235-5824
-
- Bizzell, Jr., Henry A.** [Henry] {RM}
(FA) Retired Minister
*203 S Church St, Newton Grove, NC 28366-7515 (H) (910) 594-0431
-
- Black, Bobby C.** [Bobby] (Marybel) {RM}
(SA) Retired Minister
*7017 Windham Pkwy, Prospect, KY 40059 (H) (502) 228-6075
-
- Blackburn, Jr., Harold Dean** [Dean] {PM}
(BU) Leave of Absence (O) (919) 962-7616
4528 Angier Ave, Durham, NC 27703-5806 (H) (919) 914-3416
*P O Box 935, Chapel Hill, NC 27514
-
- Blackwelder, R. Shawn** [Shawn] (Cheryl) {LP} Email: ShawnBlackwelder@yahoo.com
(WI) Fifth Avenue Associate - 12371 FAX: (910) 283-3441
409 S 5th St, Wilmington, NC 28401-5109 (O) (910) 763-2621
*PO Box 114, Atkinson, NC 28421 (H) (910) 283-3441
-
- Blanchard, Diane M. C.** [Diane] {FE} Email: carletonduke@juno.com
(DU) Disability Leave (H) (919) 528-2423
*2632 Hwy 96, Franklinton, NC 27525
-
- Blanchard, George F.** [George] (Lillian) {RM} Email: franklinb@earthlink.net
(SA) Retired Minister (H) (910) 486-8756
*3075 Emerywood Rd, Fayetteville, NC 28301
-
- Blanchard, Randy Coy** [Randy] (Anabela) {FE} Email: rcbianch@mindspring.com
(BU) Bethel - 01021 (O) (336) 376-9798
6364 Snow Camp Rd, Graham, NC 27253-9161 (H) (336) 376-6237
*6040 Snow Camp Rd, Graham, NC 27253-9158

- Blankenhorn, Richard R.** [Dick] (May) {RM}
(DU) Retired Minister
*PO Box 1012, Misenheimer, NC 28109-1012 (H) (704) 463-1302
- Bledsoe, Lisa Creech** [Lisa Creech] (Lance) {FE} Email: twosons@mindspring.com
(BU) Evergreen - 01221
11098 US 15501 S., Chapel Hill, NC 27514-6009 (O) (919) 968-0198
*75 Chatham Dr, Chapel Hill, NC 27516 (H) (919) 942-2199
- Blue, Henry Lee** [Henry] (Bessie) {LP}
(RO) Fletcher's Chap.St.Peter - 09100 FAX: (910) 875-7256
119 W Elwood Ave, Raeford, NC 28376-2801 (O) (910) 875-2121
*5102 Laurinburg Rd, Raeford, NC 28376-7277 (H) (910) 875-4675
- Blue, John Robert** [John] (Linda) {RM}
(DU) Retired Minister
..... (O) (352) 372-8523
*4315 NW 60th Terrace, Gainesville, FL 32606 (H) (352) 376-3856
- Bogie, Edward F.** [Ed] (Ruth) {FE} Email: glendeleight@mindspring.com
(DU) Glendale Heights - 02191
908 Leon St, Durham, NC 27704-4130 (O) (919) 220-6138
*4410 David St, Durham, NC 27704-1437 (H) (919) 477-5270
- Bone, Jesse V.** [Jesse] (Mary) {RM} Email: hambone129@juno.com
(RM) Retired Minister
*PO Box 74, Simpson, NC 27879-0074 (H) (919) 414-5155
- Boone, Sidney G.** [Sidney] (Katherine) {RM}
(RM) Retired Minister
*2616 Erwin Rd., #B2, Durham, NC 27705 (H) (919) 384-3702
- Bostick, Joseph K.** [Joe] (Julia) {RM}
(RA) Retired Minister
*806 Faircloth St, Raleigh, NC 27607-4014 (H) (919) 834-0814
- Bowden, Jr., R. Lawrence** [Larry] (Julia) {FE} Email: rlbowden@aol.com
(DU) Pleasant Green - 02251
*3005 Pleasant Green Rd, Durham, NC 27705-7134 (O) (919) 383-2339
5532 Jomali Dr, Durham, NC 27705-8392 (H) (919) 383-1397
- Bowman, Daniel D.** [Dan] (Dolores) {RM}
(RM) Seaboard Associate - 10330
*PO Box 23, Milwaukee, NC 27854-0023 (H) (252) 585-1306
- Bowman, John M.** [John] (Fayette) {AM}
(RM) Milwaukee - 10160
*PO Box 177, Milwaukee, NC 27854-0177 (H) (252) 585-1010
- Boyette, Lynwood C.** [Lynwood] (Louise) {FE} Email: lcboyette@juno.com
(RA) BunnHill King - 08030
..... (O) (919) 496-2437
*P O Box 142, Bunn, NC 27508-0142 (H) (919) 496-5655
- Boykin, William Alton** [Bill] (Teresa) {FE}
(FA) Stedman:Cokesbury - 04471
..... (O) (910) 483-5056
*PO Box 280, Stedman, NC 28391-0280 (H) (910) 485-4349
- Bradshaw, Francis C.** [Brad] (Sue) {FE}
(EC) Kitty Hawk - 03181
*P O Box 900, Kitty Hawk, NC 27949 (O) (252) 261-2062
803 W Kitty Hawk Rd, Kitty Hawk, NC 27949-4237 (H) (252) 261-2707
- Brady, William H.** [Herman] (Ruth) {RM}
(SA) Retired Minister
*211D Blake Blvd, Pinehurst, NC 28374 (H) (910) 215-9719
- Branch, Johnny H.** [Johnny] (Susan) {FE} Email: umcjh@gte.net
(DU) Aldersgate - 02091 FAX: (919) 477-9037
*1320 Umstead Road, Durham, NC 27712-2072 (O) (919) 477-0509
1818 Grande Oaks Rd, Durham, NC 27712-2046 (H) (919) 477-0068
- Braswell, Kermit L.** [Kermit] (Alice) {FE} Email: kbraswell@nccumc.org
(RA) Raleigh District Super. FAX: (919) 834-7989
*PO Box 10955, Raleigh, NC 27605-0955 (O) (919) 834-5100
6201 Godfrey Dr, Raleigh, NC 27612-6717 (H) (919) 787-4660

- Braswell, William E.** [Bill] (Patricia) {FE}
 (RA) Highland - 08381 FAX: (919) 787-4251
 *1901 Ridge Road, Raleigh, NC 27607-3143 (O) (919) 787-4240
 3021 Sylvania Dr., Raleigh, NC 27607-3029 (H) (919) 787-4810
- Brewer, Robert Wayne** [Robert] {FL} Email: rbrew@newbernn.com
 (NB) Beech GroveRhems - 07050
 *1035 Washington Post Rd, New Bern, NC 28562-9297 (H) (252) 638-2248
- Broadwell, A. Ray** [Ray] (Melissa) {FE} Email: broadwell@coastalnet.com
 (NB) Swansboro - 07431 FAX: (910) 326-5748
 *665 W. Corbett Ave., Swansboro, NC 28584-0847 (O) (910) 326-4822
 613 Russell St, Swansboro, NC 28584-8488 (H) (910) 326-4373
- Bronson, Gregory** [Greg] {FL}
 (RM) Clark St. Ministry - 11451
 737 Clark St., Rocky Mount, NC 27801 (O) (252) 972-3120
 *778B Tiffany Blvd, Rocky Mount, NC 27804 (H) (252) 446-1990
- Brooks, E. Ray** [Ray] (Sue) {FE}
 (SA) Pleasant HillMt.Carmel - 11300
 *1535 N. Moore Rd, Robbins, NC 27325 (O) (910) 464-3501
 1595 N. Moore Rd, Robbins, NC 27325 (H) (910) 464-3644
- Brooks, Rex Eugene** [Rex] (Carolyn) {FE}
 (EC) Edenton - 03101
 *P O Box 37, Edenton, NC 27932 (O) (252) 482-3269
 1101 W Queen St, Edenton, NC 27932-1620 (H) (252) 482-2289
- Brown, James C. P.** [James] (Martha) {RM}
 (SA) Retired Minister
 *216 Scotia Hall, 2200 Elm Avenue, Laurinburg, NC 28352 ... (H) (910) 276-1871
- Brown, James Stanley** [Stan] (Christa) {FE} Email: brostan@coastalnet.com
 (NB) Oriental - 07331 FAX: (252) 249-0411
 *PO Box 70, Oriental, NC 28571-0070 (O) (252) 249-0213
 6106 Raccoon Run, Oriental, NC 28571 (H) (252) 249-0229
- Brown, Philip Sherman** [Phil] (Carol) {FE} Email: lcmps@pinehurst.net
 (SA) EXTMIN - Exec.Dir., Penick Mem. Home, So. Pines ... FAX: (910) 692-8287
 *PO Box 2001, Southern Pines, NC 28388-2001 (O) (910) 692-0300
 667 Shady Grove Rd, Carthage, NC 28327-6919 (H) (910) 949-2148
- Brown, Ralph A.** [Ralph] (Jeannie) {FE} Email: faith@cconnect.net
 (NB) Faith - 07291 FAX: (252) 636-2517
 *4171 US Highway 17 S, New Bern, NC 28562-8304 (O) (252) 633-6826
 4143 Clarendon Blvd., New Bern, NC 27562 (H) (252) 637-5478
- Brown, Samuel H.** [Sam] (Beverly) {RM} Email: beumb@mindspring.com
 (RA) Retired Minister
 *1809 Lynn Rd, Raleigh, NC 27612-6822 (H) (919) 676-8597
- Brown, III, Vernon W.** [Vernon] (Mary Anne) {FE}
 (NB) Leave of Absence
 *664 Westwood Ct, Swansboro, NC 28584-8677 (H) (910) 326-5405
- Brown, Wesley Freeland** [Wes] (Jane) {FE} Email: wbrown@mail.duke.edu
 (DU) EXTMIN - Assoc.Dean, External Relations, Duke Div. Sch. FAX: (919) 660-3405
 *PO Box 90966, Duke University, Durham, NC 27708-0966 ... (O) (919) 660-3456
 25 Falling Water Dr, Durham, NC 27713-7729 (H) (919) 490-1339
- Browning, Paul C.** [Paul] (Winnie) {RM} Email: browning@emww.com
 (NB) Retired Minister
 *727 Downalong Dr., Ravenswood, WV 26164 (H) (304) 273-3635
- Brownlee, David E.** [David] (Irene) {FE} Email: brownlee@interpath.com
 (RA) FuquayVarina - 08151 FAX: (919) 557-1567
 *1100 Judd Rd, Fuquay Varina, NC 27526-1940 (O) (919) 552-4331
 806 E Academy St, Fuquay Varina, NC 27526-2352 (H) (919) 552-2700
- Brunson, Jesse** [Jesse] (Doris) {FE} Email: drJbrunson@netscape.net
 (FA) John Wesley - 04201 FAX: (910) 483-2727
 616 Cumberland St., Fayetteville, NC 28301 (O) (910) 483-5052
 *3212 McChoen Dr., Fayetteville, NC 28301-3042 (H) (910) 822-2984

- Bryan, James L.** [Jerry] (Margaret) {RM} Email: jlbryan@nccumc.org
(BU) Retired Minister
P O Box 10955, Raleigh, NC 27605 (O) (336) 376-6317
*741 Kennette Dr., Graham, NC 27253 (H) (336) 376-1123
- Bryant, Charles V.** [Charles] (Wanda) {RM} Email: cbryant@coastalnet.com
(NB) Retired Minister
*327 Wiggins Point Rd, Oriental, NC 28571-9251 (H) (252) 249-1669
- Bryant, Juanita** [Juanita] {DM}
(BU) Diaconal Minister - S.Co.Dir., Christians Reaching Out to Society, Inc.
234 NE 5th Terr., Delray Beach, FL 33444 (H) (561) 279-2116
- Bryant, Terry A.** [Terry] (Linda) {FE} Email: bryants@wavenet.net
(SA) Jonesboro - 11331
*PO Box 2576, Sanford, NC 27331-2576 (O) (919) 775-7023
625 Spottswood Dr, Sanford, NC 27330-3430 (H) (919) 775-2616
- Buckingham, Kenneth R.** [Ken] (Linda) {PM} Email: krbuck@prodigy.net
(WI) Riegelwood: Wesley - 12301
PO Box 116, Riegelwood, NC 28456-0116 (O) (910) 655-4793
*114 Green Rd, Riegelwood, NC 28456 (H) (910) 655-3348
- Buckley, Betty Ann** [Betty Ann] {DM} Email: buckleyba@juno.com
(RM) Diaconal Minister - Alpha Ministries FAX: (919) 783-8747
*621 Macon Place, Raleigh, NC 27609 (H) (919) 783-8714
- Budzinski, William Marvin** [Bud] (Lori) {PM} Email: friartuc@gloryroad.net
(DU) Plank Chapel - 02611
(O) (252) 492-1919
*1785 Kittrell Rd., Kittrell, NC 27544 (H) (252) 438-6080
- Buffaloe, Janet Kennedy** [Janet] (Bill) {FE} Email: janetb@stealthcom.net
(RO) Pee Dee - 09451
201 Northam Rd., Rockingham, NC 28379 (O) (910) 895-2148
*201 Northam Rd, Rockingham, NC 28379-2943 (H) (910) 895-4516
- Bundy, David Walter** [Dave] (Lynn) {IS} Email: dbundy@inteliport.com
(EC) Anderson - 03031
*805 W. Queen St., Edenton, NC 27932 (H) (252) 482-8774
- Bundy, Robert F.** [Bob] (Inez) {RM}
(SA) Retired Minister
*118 Pinesage Dr, West End, NC 27376-9775 (H) (910) 295-9276
- Bunn, Paul G.** [Paul] (Dot) {RM} Email: pgb@goldenminutes.com
(RO) RO: St. Paul - 09461
*301 Hylan Ave., Hamlet, NC 28345-2427 (H) (910) 582-0794
- Burns, Jr., Donald E.** [Don] (Sandra S.) {LP}
(SA) Sandhills Circuit - 11350
(O) (910) 673-3756
*P O Box 221, Jackson Springs, NC 27281 (H) (910) 673-1991
- Burns, William A.** [William] (Monica) {SP}
(DU) Marrow's Chapel - 02381
(O) (919) 492-4672
*P.O. Box 146, Bullock, NC 27507-0146 (H) (919) 693-0105
- Burnside, Jr., Hobart W.** [Hobie] (Mary Jane) {FE}
(RO) Caledonia - 09041
15201 Barnes Bridge Rd., Laurinburg, NC 28352-1336 (O) (910) 276-4741
*11680 Johns Rd., Laurinburg, NC 28352-1336 (H) (910) 276-6858
- Burrus, M. Dwight** [Dwight] (Deborah) {IS}
(EC) Shiloh - 03331
*P O Box 652, Stumpy Point, NC 27978 (O) (252) 473-5108
PO Box 640, Hatteras, NC 27943-0640 (H) (252) 986-2679
- Butner, III, Rufus Ernest** [Rufus] (Lucia) {FE} Email: www.gbgm.org/westover/
(RA) Westover - 08521 FAX: (919) 851-4433
300 Powell Dr, Raleigh, NC 27606-1317 (O) (919) 851-4431
*1212 Deboy St, Raleigh, NC 27606-1718 (H) (919) 851-4545

- Butson, John D.** [John] (Shari) {FE} Email: jdbutson@yahoo.com
(RM) Conway - 10031
*P O Box 326, Conway, NC 27820-0326 (H) (252) 585-1984
- Byers, II, Leonard C.** [Len] (Denise) {FE} Email: lbyers@carolinas.org
(BU) EXTMIN - Dir., Pastoral Care, Cleveland Reg. Med. Ctr. FAX: (704) 487-3037
201 Grover St., Shelby, NC 28150 (O) (704) 487-3855
*804 Churchill Dr, Shelby, NC 28150-6006 (H) (704) 484-1620
- Byram, Roberta G.** [Roberta] (Tim) {LP} Email: Roberta.Byram@Interepassociates.com
(RA) Holland's Associate - 08191 FAX: (919) 510-8893
5114 Bur Oak Cir., Raleigh, NC 27612 (O) (919) 510-8892
*10008 Wyngate Ridge Dr, Raleigh, NC 27613 (H) (919) 783-9875
- Byrd, Jr., Albert DeWitt** [A.D.] (Rose) {RM}
(GO) Retired Minister
*PO Box 427, Calypso, NC 28325-0427 (H) (919) 658-4463
- Byrd, Douglas L.** [Douglas] (Carolyn) {RM} Email: dlbyrd@mindspring.com
(RA) Retired Minister
*4909 Deer Garden Ct, Raleigh, NC 27606-4336 (H) (919) 851-1595
- Byrd, Nathan H.** [Nathan] (Jackie) {RM}
(BU) Retired Minister
*PO Box 1868, Banner Elk, NC 28604-1868 (H) (828) 898-6687
- Cameron, Angus McKay** [Angus] (Kay) {RM}
(SA) Retired Minister
*459 Romine Pike Rd, Siler City, NC 27344-6697 (H) (919) 742-2567
- Cameron, Hugh H.** [Hugh] (Maryella) {FE}
(FA) Clinton:First - 04031
Box 800, Clinton, NC 28329-0800 (O) (910) 592-2035
*407 Pineview Rd, Clinton, NC 28328-2126 (H) (910) 592-2710
- Campbell, Curtis W.** [Curtis] (Lori) {FE} Email: oceanplay@ibm.net
(WI) Wesleyan Chapel - 12321
*10255 US Highway 17N, Wilmington, NC 28411 (O) (910) 686-4041
204 Gun Raven Ln, Wilmington, NC 28411 (H) (910) 686-5024
- Campbell, Dennis M.** [Dennis] (Leesa) {FE} Email: dennis_campbell@woodberry.org
(DU) EXTMIN - Headmaster, Woodberry Forest School, VA . FAX: (540) 672-9254
*Woodberry Forest School, Woodberry Forest, VA 22989 (O) (540) 672-6000
The Residence, WoodberryForSch., Woodberry Forest, VA 22989 (H) (540) 672-2045
- Capps, Clingman C.** [Cling] (Pat) {RM}
(NB) Retired Minister
2616 Erwin Rd., Rm 325, Durham, NC 27705 (O) (919) 384-9294
*2101 Richardson Dr, Reidsville, NC 27320-5910 (H) (336) 349-2617
- Carden, Billy M.** [Billy] (Peggy) {RM}
(DU) Retired Minister
*133 Tanglewood Shores Rd., Semora, NC 27343 (H) (336) 599-8716
- Carlson, Cathy** [Cathy] {AF} Email: communimedia@juno.com
(DU) Affiliate Mbr (LA) FAX: (919) 956-7797
1025 W. Markham Ave., Durham, NC 27701 (O) (919) 688-0859
1025 W Markham Ave, Durham, NC 27701-1528 (H) (919) 688-0859
- Carpenter, Jr., Robert L.** [Bob] (Judy) {FE}
(NB) Cedar IslandSea Level - 07090
*PO Box 599, 2943 Cedar Is.Rd., Cedar Island, NC 28520-0599 (H) (252) 225-1141
- Carpenter, Zella Sparks** [Zella] (Ray Douglas) {FE}
(RM) Black CreekLucama - 10150
..... (O) (252) 237-7451
*P O Box 278, Black Creek, NC 27813-0278 (H) (252) 239-0542
- Carson, W. Eric** [Eric] (Melissa) {RM}
(RA) Retired Minister
*3208 Craven Dr, Raleigh, NC 27609-6916 (H) (919) 782-7289
- Carter, III, G. Rosser** [Ross] (Sarah) {PM} Email: rcarter@nccumc.org
(BU) Faith - 01061
*1732 W Davis St, Burlington, NC 27215-1902 (O) (336) 226-2991
1803 Harriet Dr, Burlington, NC 27215-3440 (H) (336) 227-0846

- Carter, Sr., Theodore V.** [Ted] (Bertha) {RM}
(RA) Retired Minister
*PO Box 14047, Raleigh, NC 27620-4047
4415 Viewmont Dr., Raleigh, NC 27610 (H) (919) 834-4483
- Cash, Warren S.** [Warren] (Rose) {AM} Email: wcash@williamstonnc.com
(GR) Holly Springs - 06171
19621 US Hwy 64, Williamston, NC 27892 (O) (252) 792-3617
*19591 US Highway 64, Williamston, NC 27892-9104 (H) (252) 792-6105
- Casteel, Joseph W.** [Joe] (Wanda) {FE} Email: jcast@chatham.net
(SA) Siler City: First - 11381 FAX: (919) 742-4646
*PO Box 212, Siler City, NC 27344-0212 (O) (919) 742-2722
522 W. Glendale St., Siler City, NC 27344-3860 (H) (919) 742-3707
- Cauley, Marty Jeffrey** [Marty] (Julie) {PM} Email: consumedbythecall@juno.com
(FA) Trinity - 04161
6974 Raeford Rd., Fayetteville, NC 28304 (O) (910) 864-0632
*893 Stoneykirk Dr., Fayetteville, NC 28314-8818 (H) (910) 867-2529
- Caviness, Jr., James W.** [James] (Jackie) {AM}
(FA) Union - 04491
..... (O) (910) 893-3847
*1075 Kramer Rd., Lillington, NC 27546-9640 (H) (910) 893-3789
- Cecil, J. Harley** [Harley] (Jo Ann) {AF} Email: jhcecil@aol.com
(DU) Affiliate Mbr (WNC)
602 18th St., Butner, NC 27509 (H) (919) 575-4058
- Chaffin, J. Claude** [Claude] (Lucille) {RM} Email: k4cwz@pinehurst.net
(SA) Retired Minister
*6980 NC Hwy. 705 South, Robbins, NC 27325-7614 (H) (910) 948-2483
- Chance, Dorothy** [Dorothy] {IS} Email: dorathyc@aol.com
(RA) Calvary - 08041
*912 Albany Ct, Raleigh, NC 27615 (H) (919) 845-4655
- Chandler, Daniel Ross** [Daniel] {FE}
(DU) Retired Minister
*PO Box 953, Evanston, IL 60204-0953 (H) (847) 492-1918
- Chandler, George P.** [Pat] (Tona) {RM}
(FA) Retired Minister
*2455 Myrtle Beach Hwy, Sumter, SC 29153-8939 (H) (803) 495-3805
- Chandler, Larry Michael** [Larry] (Beverly) {SP} Email: revlarry@nconline.com
(RO) Pleasant Grove - 09371
*2527 Union School Rd., Rowland, NC 28383 (H) (910) 521-0832
- Cheasty-Miller, Patrice A.** [Patrice] (Gary) {FE} Email: clergywm@aol.com
(DU) EXTMIN - Assoc.Chaplain, Durham Reg.Hosp. FAX: (919) 471-5065
3643 N. Roxboro Rd, Durham, NC 27704 (O) (919) 470-5363
*513 Hardscrabble Dr, Hillsborough, NC 27278-9767 (H) (919) 471-5055
- Check, John Michael** [John] (Sheryl) {FE} Email: jmcheck@mindspring.com
(RM) St. Paul - 10301 FAX: (252) 443-0468
*PO Box 7187, Rocky Mount, NC 27804-0187 (O) (252) 443-3468
225 Mayfair Dr., Rocky Mount, NC 27804 (H) (252) 451-9350
- Cheezem, Clyde B.** [Clyde] (Sherry) {RM}
(NB) Salter Path - 07391
P O Box 70, Salter Path, NC 28575-0070 (O) (252) 247-3253
*911 Lake n' Shore Dr, Morehead City, NC 28557-6316 (H) (252) 276-9467
- Cherry, Corbin L.** [Corbin] (Beverly) {FE}
(EC) EXTMIN - Chaplain, VA Medical Ctr.
..... (O) (415) 221-4810
*245 Morningsun Ave, Mill Valley, CA 94941-3503 (H) (415) 388-8221
- Cheyney, Stephen R.** [Steve] (Bridgett) {FE} Email: umyf@aol.com
(WI) EXTMIN - Campus Minister, UNCCCharlotte
9201 Univ. City Blvd, UNCC, Charlotte, NC 28223 (O) (704) 547-4068
*P O Box 690508, Charlotte, NC 28227-7009

- Chou, Lily Ker [Lily] (Leland LiChung Chou) {FL}**
 (EC) UnionNewbegun - 03370 FAX: (252) 335-4196
 2117 Nixonton Rd, Elizabeth City, NC 27909-7147 (O) (252) 330-4078
 *1301 Park Dr, Elizabeth City, NC 27909 (H) (252) 335-4196
- Chrismon, Sr., Harold M. [Pete] (Jackie) {RM}**
 (FA) Cokesbury - 04071
 6678 River Rd, FuquayVarina, NC 27526 (O) (919) 552-1059
 *1410 Laura Duncan Rd, Apex, NC 27502-1538 (H) (919) 362-1430
- Christian, Robert S. [Robert] (Kathryn) {FE}**
 (FA) EXTMIN - Prof., Methodist College FAX: (910) 630-2356
 *Methodist College, Fayetteville, NC 28311 (O) (910) 630-7071
 319 Kenwood Dr, Fayetteville, NC 28311-1325 (H) (910) 488-8944
- Clark-Dickens, Kathy Allene [Kathy] (Van) {FE}** Email: kdickens@annap.infi.net
 (NB) EXTMIN - Chaplain, Anne Arundel Hosp. FAX: (410) 636-7295
 Arundel Med.Ctr., Sp.Care Dept., Annapolis, MD 21401 (O) (410) 267-1308
 *11 Phythian Rd., #C, Annapolis, MD 21402 (H) (410) 295-9338
- Clarke, Holt A. [Holt] {FL}** Email: hclarke@simflex.com
 (RM) Wilson:First Assoc. - 10401
 PO Box 1423, Wilson, NC 27894-1423 (O) (252) 237-6121
 *1305 Buxton Rd. NW, Wilson, NC 27896-2004 (H) (252) 291-5646
- Clarke, W. Thomas [Tom] {FE}**
 (EC) Disability Leave
 *P O Box 754, Wanchese, NC 27981 (H) (252) 473-6229
- Clayton, Richard T. [Rick] (Joy) {FE}** Email: ricclay@vnet.net
 (RA) Cary:St.Francis - 08081 FAX: (919) 362-1691
 *2965 Kildaire Farm Rd., Cary, NC 27511 (O) (919) 362-1666
 109 Piperwood Dr, Cary, NC 27511 (H) (919) 467-9881
- Clayton, William Mark [Mark] (Kim) {SP}**
 (RM) Jerusalem - 10471
 *P O Box 355, Norlina, NC 27563 (H) (252) 456-2231
- Clements, William E. [Bill] {FE}** Email: wclements1@juno.com
 (EC) Gatesville - 03140 FAX: (252) 357-0354
 (O) (252) 357-1180
 *P O Box 43, Gatesville, NC 27938-0043 (H) (252) 357-0354
- Clift, David S. [David] (Libby) {FE}** Email: duckumc@interpath.com
 (EC) Duck - 03091 FAX: (252) 261-0828
 *PO Box 8010, Duck, NC 27949-8010 (O) (252) 261-1525
 163 Bayberry Trl, Southern Shores, NC 27949-3112 (H) (252) 261-3813
- Cline, John M. [John] (Alice) {RM}** Email: ascjmcx@aol.com
 (RA) Retired Minister
 *2713 Wycliff Rd, Raleigh, NC 27607-3032 (H) (919) 787-2030
- Clyburn, M. Claire [Claire] (Bob Tekely) {FE}** Email: mcc@coastalnet.com
 (GR) Snow Hill: Calvary Memorial - 06321
 PO Box 445, Snow Hill, NC 28580-0445 (O) (252) 747-3360
 *109 W Greene St., Snow Hill, NC 28580-1431 (H) (252) 747-3723
- Cobb, Jr., Arnold Gene [Gene] (Jayne) {FE}** Email: genecobb@aol.com
 (RA) Louisburg - 08241
 P O Box 667, Louisburg, NC 27549 (O) (919) 496-3736
 *406 N. Main St, Louisburg, NC 27549 (H) (919) 496-3479
- Coffman, Laurie Hays [Laurie] (Stan) {FE}** Email: revlhc@juno.com
 (DU) Calvary - 02141 FAX: (919) 220-8941
 *304 E Trinity Ave, Durham, NC 27701-1947 (O) (919) 688-7138
 906 Leon St, Durham, NC 27704-4130 (H) (919) 220-6055
- Coile, James H. [Jim] (Sara) {RM}** Email: jamescoile@prodigy.net
 (NB) Bridgeton - 07071
 510 B St, Bridgeton, NC 28519 (O) (252) 637-7737
 *3308 Huntmaster Rd, New Bern, NC 28562-6624 (H) (252) 633-5816
- Cole, Lisa Brown [Lisa] (Billy) {FE}** Email: LBCole1@aol.com
 (DU) Duke Mem. Associate - 02161 FAX: (919) 682-3349
 *504 W Chapel Hill St, Durham, NC 27701-3102 (O) (919) 683-3467
 8 Pedestal Rock La., Durham, NC 27712 (H) (919) 620-9254

- Collier, Jr., M. Bailey** [M.B.] {FE}
(DU) Duke's Chapel - 02171
*807 Old Oxford Rd, Durham, NC 27704-2213 (O) (919) 220-1056
- Collins, Delton** [Delton] (Glenda) {LP}
(RO) Hickory Grove - 09151
*1181 Lombardy Village Rd, Shannon, NC 28386 (H) (910) 843-2967
- Collins, Sidney Alton** [Sid] (Kathryn) {PM} Email: fcollins@intrstar.net
(RO) West Rockingham - 09481
217 W. US Hwy. 74, Rockingham, NC 28379 (O) (910) 895-9986
*138 Gibson Dr., Rockingham, NC 28379-6970 (H) (910) 895-3135
- Collins, Thomas A.** [Tom] (Anne) {RM} Email: T.Collins@Integrityonline33.com
(RA) Retired Minister FAX: (919) 782-6788
*205 Aldersgate Ct., Durham, NC 27705 (H) (919) 384-2017
- Colon-Emeric, Edgardo A.** [Edgardo] (Cathleen) {PM} Email: eac3@acpub.duke.edu
(DU) Durham Hispanic Ministry - 02581 FAX: (919) 682-3349
504 W. Chapel Hill St, Durham, NC 27701-3102 (O) (919) 682-3759
*4121 Trevor Cir., Durham, NC 27705 (H) (919) 471-9181
- Compton, Stephen Charles** [Steve] (Lala) {FE} Email: scompton@nccumc.org
(RA) EXTMIN - Dir., Congregational Development FAX: (919) 834-7989
*PO Box 10955, Raleigh, NC 27605-0955 (O) (919) 832-9560
4517 Laurel Hills Rd, Raleigh, NC 27612-5422 (H) (919) 781-9354
- Conner, Sandra J.** [Rose] {FE} Email: revrose@aol.com
(RA) Mt. Zion - 08271 FAX: (919) 772-0577
..... (O) (919) 772-8415
*15772 NC 50 W, Garner, NC 27529 (H) (919) 772-0720
- Cook, Charles M.** [Chuck] (Glenda) {FE} Email: cmcook@ac.net
(SA) Trinity - 11441 FAX: (910) 576-1651
*PO Box 502, Troy, NC 27371-0502 (O) (910) 576-1651
234 N Russell St, Troy, NC 27371-3030 (H) (910) 572-2300
- Cook, Irving E.** [Irving] (Evelyn) {RM}
(NB) Retired Minister
*PO Box 542, Newport, NC 28570-0542 (H) (252) 223-6025
- Cope, Roger D.** [Roger] (Joy) {FE} Email: cn2626@abaco.coastalnet.com
(GR) Vanceboro - 06361
PO Box 569, Vanceboro, NC 28586-0569 (O) (252) 244-1088
*PO Box 86, Vanceboro, NC 28586-0086 (H) (252) 244-0695
- Coppock, Michael** {SP}
(GO) Pine Level/Sanders - 05310
..... (O) (919) 989-8283
*4484 Brogden Rd, Smithfield, NC 27577-9295 (H) (919) 934-7613
- Cottingham, John G.** [John] (Anita) {FE} Email: cottinghamj@hqasc.army.mil
(SA) EXTMIN - Chaplain, U S Army FAX: (520) 533-0468
Com.Chap.,USASC,ATTN:ASCH(#31), Fort Huachuca, AZ 85613-5000 (O) (520) 538-6317
*107B Henry Cir, Fort Huachuca, AZ 85613-5000 (H) (520) 439-5801
- Cottingham, III, William T.** [Bill] (Jana) {FE}
(WI) Southport: Trinity - 12291
*209 E Nash St, Southport, NC 28461-3935 (O) (910) 457-6633
201 River Dr, Southport, NC 28461-4107 (H) (910) 457-6341
- Covington, Jr., J. Quinton** [Quinton] (Karen) {FE} Email: qcovington@bellsouth.net
(RO) Central - 09171 FAX: (910) 276-0766
*PO Box 806, Laurinburg, NC 28353-0806 (O) (910) 276-9191
11280 Lytch Dr, Laurinburg, NC 28352-7275 (H) (910) 276-9191
- Cox, Patricia Tripp** [Patricia] {FL}
(GR) Belhaven: Trinity - 06040
*477 E Main St, Belhaven, NC 27810 (H) (252) 943-2684
- Cox, Richard Lewis** [Rich] {FE}
(DU) EXTMIN - Assoc.VP of Stud.Affairs,Duke Univ. FAX: (919) 684-8217
PO Box 90600, Durham, NC 27708-0600 (O) (919) 684-3254
*2523 Sevier St, Durham, NC 27705-5818 (H) (919) 493-2305

- Craig, Robert B.** [Bob] (Glenda) {FL} Email: blaircraig@aol.com
(NB) Disability Leave FAX: (767) 886-1524
*164 Cherokee Drive, Newport News, VA 23602 (H) (757) 886-1524
- Crane, Larry D.** [Larry] (Katie) {FE}
(GO) Pine Forest - 05161 (O) (919) 735-5161
*867 NC 581 S., Goldsboro, NC 27530 (H) (919) 736-1910
- Crank, Sr., Stewart Allen** [Stew] (Marty) {PM} Email: thecranks@person.net
(DU) Helena - 02331 (O) (336) 364-9255
*216 HelenaMoriah Rd, Timberlake, NC 27583 (H) (336) 364-2199
- Creech, C. McGee** [McGee] (Leatrice) {RM}
(GO) Retired Minister
*695 La Grange Rd, La Grange, NC 28551-8579 (H) (919) 778-2272
- Crew, Jr., John Rogers** [John] (Blanche) {RM}
(SA) Retired Minister
*311 Lakewood Cir, Greer, SC 29651-7511 (H) (803) 877-1472
- Cribb, Jerry W.** [Jerry] (Michele M.) {FE}
(EC) Ahoskie - 03011
P O Box 665, Ahoskie, NC 27910-0665 (O) (252) 332-2203
*102 Pembroke Ave S., Ahoskie, NC 27910-2942 (H) (252) 332-3738
- Crotwell, Helen G.** [Helen] {RM}
(DU) Retired Minister
*608 Antioch Rd, Cordele, GA 31015-9735 (H) (912) 273-6084
- Crouch, Robert H.** [Bob] (Peggie) {LP} Email: crouch@pinehurst.net
(SA) Roseland FAX: (910) 673-0615
6516 Seven Lakes Village, West End, NC 27376 (O) (910) 673-0611
*#7 Stonestrow, West End, NC 27376 (H) (910) 673-2821
- Crow, William A** [Bill] (Loise) {RM}
(SA) Retired Minister
*325 Midland Rd, Southern Pnes, NC 28387-3315 (H) (910) 692-2182
- Crowder, William R.** [Bill] (Edith) {RM}
(BU) Retired Minister
*1121 Eagle Rd, Greensboro, NC 27407-4055 (H) (336) 854-8817
- Crowe, John Marshall** [John] (Donna) {FE} Email: drcrowe1@cs.com
(RM) Spring Hope - 10360 FAX: (252) 478-6662
*PO Box 770, Spring Hope, NC 27882-0770 (O) (252) 478-3140
110 McLean St, Spring Hope, NC 27882 (H) (252) 478-3435
- Crum, John H.** [Jack] (Kay) {RM} Email: crum@3rddoor.com
(RA) Retired Minister FAX: (252) 586-3435
*1799 Golf Course Rd, Littleton, NC 27850-9389 (O) (252) 586-3435
Way's End on Lake Gaston, Littleton, NC 27850 (H) (252) 586-3435
- Crutchfield, Gilbert W.** [Gilbert] (Jessie) {RM}
(RA) Retired Minister
*2616 Erwin Rd Unit 6163, Durham, NC 27705-3843 (H) (919) 383-2567
- Culberson, J. Victor** [Vic] (Gigi) {PM}
(EC) Moyock - 03221
*P O Box 267, Moyock, NC 27958-0267 (H) (252) 435-6211
- Cummings-Worriax, Carolyn** [Carolyn] (Frank) {FE}
(RO) TrinityZion - 09470 FAX: (970) 521-5582
123 Zion Church Rd, Rockingham, NC 28379 (O) (910) 895-3297
*123 Zion Church Rd, Rockingham, NC 28379
- Cummings, Jimmy F.** [Jim] (Dee) {AM} Email: jfloyd@nccumc.org
(RO) EXTMIN - Associate Director, CCOM FAX: (919) 834-7989
*PO Box 10955, Raleigh, NC 27605-0955 (O) (919) 832-9560
428 Northbrook Dr, Raleigh, NC 27609-5618 (H) (919) 783-7464
- Cummings, Simeon F.** [Simeon] (Maude) {RM}
(RO) Retired Minister
*PO Box 725, Pembroke, NC 28372-0725 (H) (910) 521-8164

- Cummings, William Edward [Bill] (Edna) {FE}**
 (RO) Mt. Olive Parish - 09250
 *PO Box 3411, Lumberton, NC 28359-3411 (O) (910) 738-7600
 1804 E Elizabethtown Rd, Lumberton, NC 28358-3130 (H) (910) 738-5667
- Currin, Douglas Brian [Douglas] (Connie) {FE}**
 (SA) BroadwayMorris Chap. - 11050
 *PO Box 87, Broadway, NC 27505-0087 (O) (919) 258-3721
 PO Box 218, Broadway, NC 27505-0218 (H) (919) 258-6653
- Curtis, M. Dale [Dale] (Bettsy) {SP}** Email: dcurtis@gloryroad.net
 (RM) BethlehemShady Grove - 10460
 *Rt 3 Box 89, Warrenton, NC 27589-9208 (H) (252) 257-4417
- Cyr, Ronald Dale [Ron] {FE}**
 (GR) EXTMIN - Clinical Chaplain, Caswell Ctr., Kinston
 2415 W Vernon Ave, Kinston, NC 28504-3337 (O) (252) 559-5100
 *902 Cameron Dr, Kinston, NC 28501 (H) (252) 523-8709
- Danek, Thomas A. [Tom] (Frankie) {RM}** Email: t.a.d@mindspring.com
 (SA) Retired Minister
 *981 Old Graham Rd., Pittsboro, NC 27312 (H) (919) 542-3686
- Daniel, David E. [David] (Ivor (Dee Dee)) {RM}** Email: ded@midland.cc.tx.us
 (RA) Retired Minister - Pres., Midland College FAX: (915) 685-4522
 Pres., Midland College, Midland, TX 79705 (O) (915) 685-4520
 *5612 Heartland, Midland, TX 79707 (H) (915) 682-4252
- Daniel, M. Francis [Francis] (Gail) {FE}** Email: divinestmc@nceye.net
 (GR) Queen Street - 06201 FAX: (252) 527-9343
 *P O Box 508, Kinston, NC 28502-0508 (O) (252) 527-2119
 1206 Woodberry Rd, Kinston, NC 28501-2643 (H) (252) 523-2441
- Daniels, Franklin D. [Frank] (Marjorie) {FE}**
 (FA) WesleyBlack's Chapel - 04500
 *3741 Fayetteville Hwy, Dunn, NC 28334-1693 (H) (910) 567-5470
- Daniels, James Harold [J. H.] (Frances) {OF}**
 (EC) Tyrrell - 03360 (O) (252) 796-1664
 (H) (252) 796-4441
- Davenport, Kenneth Leroy [Ken] (Rosie) {SP}**
 (GR) Jamesville - 06190
 *P O Box 99, Jamesville, NC 27846-0099 (O) (252) 792-3830
 338 The Ln, Wanchese, NC 27981-9559 (H) (252) 473-5557
- Davenport, Laura S. [Laura] {DM}**
 (RM) Retired Diaconal Min.
 *109 Whitehead Ave NE, Wilson, NC 27893-3713 (H) (252) 243-3653
- Davidson, Barney L. [Barney] (Donna) {RM}**
 (RA) Retired Minister
 *519 S Harrison Ave, Cary, NC 27511-3250 (H) (919) 481-1022
- Davis, Donnie G. [Donnie] (Barbara) {AM}**
 (RO) Disability Leave
 *239 Bowers Ln, Ellerbe, NC 28338-9305 (H) (910) 652-2707
- Davis, Eldrick R. [Eldrick] (Rematha L.) {FE}**
 (FA) Harry Hosier - 04171
 *6201 Milford Rd, Fayetteville, NC 28303-2639 (O) (910) 864-6019
 690 Marble Ct, Fayetteville, NC 28311-1924 (H) (910) 822-4607
- Davis, G. Derik [Derik] {LP}** Email: ddavis@coastalnet.com
 (GO) Zion - 05441
 *1727 Zion Church Rd, Mt. Olive, NC 28365-9051 (H) (919) 658-6191
- Davis, Gerry G. [Gerry] {FE}** Email: gerrydavis@tinet.com
 (RA) Ebenezer - 08111
 *5012 Rock Quarry Rd, Raleigh, NC 27610-5314 (H) (919) 779-0515
- Davis, H. Charles [Charles] (Anne) {RM}** Email: hcdavis007@aol.com
 (RM) Retired Minister
 *3417 Winstead Rd., Rocky Mount, NC 27804 (H) (252) 937-6099

- Davis, Herman Fred** [Fred] (Polly) {RM}
(WI) Retired Minister
*PO Box 955, Elizabethtown, NC 28337-0955 (H) (910) 862-8460
-
- Davis, Jefferson W.** [Jeff] (Jean) {RL}
(SA) Retired Local Pastor
*PO Box 192, Lemon Springs, NC 28355-0192 (H) (919) 776-3047
-
- Davis, Michael A.** [Mike] (Karen) {FE} Email: gumc@foto.infi.net
(FA) Gardners - 04151
..... (O) (910) 488-6651
*4555 Rosehill Rd, Fayetteville, NC 28311-2015 (H) (910) 488-2350
-
- Dawkins, Donald Martin** [Don] (Pat) {LP}
(RO) Tabernacle - 09551 FAX: (910) 895-5009
PO Box 757, Rockingham, NC 28380-0757 (O) (910) 895-6331
*125 Slate Rd, Rockingham, NC 28379-7041 (H) (910) 895-3359
-
- Dawson, R. Richard** [Richard] (Debra) {FE} Email: rrdumc@mindspring.com
(BU) Cedar Cliff - 01251
..... (O) (336) 376-6321
*4683 Cedar Cliff Rd, Graham, NC 27253-9100 (H) (336) 376-3829
-
- Dean, Robert Floyd** [Bobby] (Marjorie) {OF}
(GO) Eureka - 05071
..... (O) (919) 242-2229
*PO Box 3240, Eureka, NC 27830 (H) (919) 242-4218
-
- Dees, Julia Anne** [Julia] {FL} Email: jdees@nccumc.org
(BU) Cedar Grove - 01111
*P O Box 56, Cedar Grove, NC 27231 (O) (919) 732-1406
5111 Efland Cedar Grove Rd, Cedar Grove, NC 27231 (H) (919) 732-8405
-
- Dehart, Jr., Murry L.** [Murry] (Rose Marie) {RM} Email: rosemurr@aol.com
(RA) Retired Minister
*5108 Hunter Hill Rd, Raleigh, NC 27604-5948 (H) (919) 878-4486
-
- Denny, Clyde A.** [Clyde] (Leigh) {FE} Email: cdenny1@coastalnet.com
(EC) EC:First - 03121 FAX: (252) 335-1535
*PO Box 401, Elizabeth City, NC 27907 (O) (252) 335-1771
707 W. Church St., Elizabeth City, NC 27909-4625 (H) (252) 335-7292
-
- Denny, Thomas** [Tom] (Susan) {FL} Email: sendme4@juno.com
(RO) Laurel Hill - 09161 FAX: (910) 462-3187
9481 Cameron St., Laurel Hill, NC 28351 (O) (910) 462-3187
*POBx 217, 9521 Cameron St., Laurel Hill, NC 28351 (H) (919) 462-2221
-
- Desrosiers, Norman A.** [Norman] (Betty) {RM}
(DU) Retired Minister
PO Box 1145, N Wilkesboro, NC 28659-1145 (O) (336) 838-2691
*290 Poplar Creek Dr, Wilkesboro, NC 28697-7421 (H) (336) 838-1089
-
- Dickens, Jan J.** [Jan] (Joan) {FE} Email: jjdickens@erols.com
(EC) EXTMIN - Chaplain, US Air Force
1st FW/HC, Langley AFB, (O) (757) 764-3344
*5112 Keswick Ct, Suffolk, VA 23435 (H) (757) 638-3465
-
- Dickens, III, John Van** [Van] (Kathy) {FE} Email: kdickens@annap.infi.net
(NB) EXTMIN - Coast Guard Chaplain, USN FAX: (410) 636-7295
Bldg.33, 2401 Hawkins Point Rd., Baltimore, MD 21226-1795 . (O) (410) 636-7715
*11 Phythian Rd., #C, Annapolis, MD 21402 (H) (410) 295-9338
-
- Dietrich, Ronald E.** [Ron] (Cathie) {FE}
(SA) West End - 11461
*PO Box 276, West End, NC 27376-0276 (O) (910) 673-1371
824 Seven Lakes N., West End, NC 27376 (H) (910) 673-4623
-
- Dill, Grace Morton** [Grace] {SP}
(DU) StemBullocks - 02530
*P O Box 10, Stem, NC 27581-0010 (H) (919) 528-1080
-
- Dillman, Lewis A.** [Lewis] (Dorothy (Dot)) {RM}
(EC) Retired Minister
*506 Apache Trl, Edenton, NC 27932-9169 (H) (252) 221-8444

- Dixon, Jr., Samuel W.** [Sam] (Cindy) {FE} Email: samdixon@yahoo.com
(RM) EXTMIN - Asst.Gen.Secretary, UMCOR FAX: (202) 544-4118
UMCOR, 100 Maryland Ave NE, Suite 330, Washington, DC 20002 (O) (202) 548-2777
*632 Cedar St, Roanoke Rapids, NC 27870 (H) (252) 537-4690
- Dodson, Jerry S.** [Jerry] (Wanda) {FE} Email: revjdodson@nccumc.org
(RA) Clayton: Horne Mem. - 08108 FAX: (919) 553-0954
P O Box 475, Clayton, NC 27520 (O) (919) 553-6464
*334 S. Page St., Clayton, NC 27520 (H) (919) 553-6446
- Dodson, Lewis H.** [Lewis] (Carrie Ruth) {RM}
(BU) Retired Minister
..... (O) (336) 591-5126
*2953 NC Hwy. 89 East, Walnut Cove, NC 27052-9427 (H) (336) 591-4978
- Dorsey, Dora Russell** [Dora] (Mose) {PM}
(DU) Lakewood - 02211
2317 Chapel Hill Rd, Durham, NC 27707 (O) (919) 489-6273
*211 Elmwood Ave, Durham, NC 27707 (H) (919) 489-4335
- Doucette, Leonard F.** [Leonard] (Coleen) {FE}
(EC) Hertford - 03161
..... (O) (252) 426-5467
*207 North Market St., Hertford, NC 27944-1152 (H) (252) 426-5236
- Drake, Para Rodenhizer** [Para] {FE} Email: prd@acpub.duke.edu
(DU) EXTMIN - Res.Chaplain, Duke Med.Ctr.
..... (O) (919) 684-8504
*3060A Colony Dr., Durham, NC 27705 (H) (919) 490-1363
- Draper, Jr., Howard Dennis** [Dennis] (Cathy) {FE}
(EC) Plymouth - 03311
*PO Box 734, Plymouth, NC 27962-0734 (O) (252) 793-2549
101 Virginia Pine Dr., Plymouth, NC 27962-9530 (H) (252) 793-2482
- Drum, Barry P.** [Barry] (Karen) {FE}
(FA) The Rock - 04521
P O Box 605, Olivia, NC 28368
*1 Glenn Oak Dr, Sanford, NC 27330 (H) (919) 499-0139
- Drye, Judith Bolen** [Judith] (Phil) {FE}
(SA) St. Luke Associate - 11341 FAX: (919) 774-3022
*2916 Wicker St. Ext., Sanford, NC 27330 (O) (919) 776-2012
2501 Castleton Dr., Sanford, NC 27330 (H) (919) 776-6272
- Duffell, Marty Egene** [Marty] (Vickie) {FE} Email: duffell@wilmington.net
(WI) Pine Valley Associate - 12401 FAX: (910) 452-4583
3788 Shipyard Blvd, Wilmington, NC 28403-6147 (O) (910) 791-0353
*326 Pemberton Dr, Wilmington, NC 28412-7131 (H) (910) 313-2507
- Dulaney, Earl G.** [Earl] (Judy) {FE} Email: earl@ac.net
(SA) Robbins:Tabernacle - 11321
*PO Box 395, Robbins, NC 27325-0395 (O) (910) 948-3087
POBox 395, 241 Carthage Rd., Robbins, NC 27325 (H) (910) 948-2288
- Duncan-Wood, Peggy** [Peggy] (Max) {SP}
(SA) SardisParsons Grove - 11370
*5227 Pekin Rd, Candor, NC 27229 (H) (910) 439-5065
- Dunham, Paul Ralph** [Paul] (Holly) {FE} Email: cc1037@cocentral.com
(RM) Elm City - 10041 FAX: (252) 236-3425
*PO Box 307, Elm City, NC 27822-0307 (O) (252) 236-3425
602 Church St E, Elm City, NC 27822-9687 (H) (252) 236-4371
- Dunn, Clyde H.** [Clyde] (Betty) {RM}
(RA) Retired Minister
*412 Oak Hollow Ct, Raleigh, NC 27613-3232 (H) (919) 571-8884
- Durham, Larry Earl** [Larry] (Becky) {LP} Email: LDURHAM@D&K.COM
(BU) Yanceyville - 01491
*906 Law Road, Pelham, NC 27311 (H) (800) 334-0361
- Durner, James M.** [Jim] (Jan) {AM}
(NB) StraitsNorth River - 07420
*283 Pinnars Point Rd, Beaufort, NC 28516-7832 (H) (252) 728-1714

- Dutton, Jr., John H.** [John] (Patty) {FE} Email: jpdutton@netpath.net
(BU) Fairview - 01231
*3128 Osceola Rd, Elon College, NC 27244-9741 (O) (336) 584-5411
3146 Osceola Rd, Elon College, NC 27244-9741 (H) (336) 584-8213
- Eakin, Charles F.** [Charles] (Frances) {RM}
(BU) Retired Minister
*6516 Park Springs Rd., Pelham, NC 27311 (H) (336) 388-1045
- Early, Laura G.** [Laura] (William S.) {FE} Email: blearly@coastalnet.com
(EC) All God's Children - 03431
P O Box 69, Aulander, NC 27805 (O) (252) 345-1077
*1116 Hexlena Rd, Aulander, NC 27805-9424 (H) (252) 345-1841
- Earnhardt, Daniel T.** [Dan] (Pat) {FE} Email: DEarnha501@aol.com
(BU) Carrboro - 01101 FAX: (919) 942-4818
*200 Hillsborough St, Carrboro, NC 27510 (O) (919) 942-1223
102 Dove St, Carrboro, NC 27510-1141 (H) (919) 968-6981
- Earnhardt, Edwin L.** [Ed] {RM}
(EC) Retired Minister
*420 Surfside Dr, Edenton, NC 27932-9287 (H) (252) 482-7197
- Eason, W. Everette** [Everette] (Helen) {RM}
(SA) Moncure - 11231
*408 Rhynewood Dr, Sanford, NC 27330-8980 (H) (919) 775-3417
- Edens, Jr., Allen C.** [Allen] (Frances M.) {RM}
(FA) Spring Lake - 04461
*1715 Bixley Dr, Fayetteville, NC 28303-3717 (H) (910) 822-3730
- Edge, G. Lloyd** [Lloyd] (Eleanor) {RM}
(RM) Retired Minister
*PO Box 676, Pinetops, NC 27864-0676 (H) (252) 827-1874
- Edgerton, Martha Wofford** [Martha] (Glenn) {FE} Email: edgertongm@aol.com
(WI) BethelLebanon - 12010 FAX: (910) 653-2661
..... (O) (910) 653-3255
*9195 J.B. White Hwy S, Clarendon, NC 28432 (H) (910) 653-2661
- Edwards, Jr., Harvey Lee** [Lee] (Tanya) {FL}
(GO) Falling Creek - 05451
299 Falling Creek Church Rd, Goldsboro, NC 27530-9777 (O) (919) 689-9981
*2732 US 13 S., Goldsboro, NC 27530 (H) (919) 689-3155
- Edwards, Paul** [Paul] (Stephanie) {SP} Email: stephe@chatham.k12.nc.us
(SA) Silk Hope - 11390
..... (O) (919) 742-2005
*7760 Silk HopeGum Springs Rd., Siler City, NC 27344 (H) (919) 742-5222
- Edwards, Steven Michael** [Steve] {FE} Email: sme Zack@gloryroad.net
(RM) Warrenton:Wesley Mem. - 10511
*P O Box 614, Warrenton, NC 27589 (O) (252) 257-2129
210 N. Main St., Warrenton, NC 27589-1824 (H) (252) 257-2612
- Eldredge, Robert Kenneth** [Bob] (Dodie) {RM}
(BU) Retired Minister
*1811 Broadway Dr, Graham, NC 27253-4320 (H) (336) 227-7527
- Elliott, Edward C.** [Ed] (Gay) {RM}
(RA) Retired Minister
*5029 Knaresborough Rd, Raleigh, NC 27612-3404 (H) (919) 782-6832
- Elliott, Michael H.** [Mike] (Alice Anne) {FE}
(WI) Elizabethtown:Trinity - 12271 FAX: (910) 862-5351
*P O Box 336, Elizabethtown, NC 28337-0336 (O) (910) 862-3706
2106 2nd Ave, Elizabethtown, NC 28337-9541 (H) (910) 862-3654
- Elliott, Roger V.** [Roger] (Jackie) {FE} Email: relliott@esumc.org
(RA) Edenton Street - 08351 FAX: (919) 829-5780
*228 W Edenton St, Raleigh, NC 27603-1714 (O) (919) 832-7535
1543 Iredell Dr, Raleigh, NC 27608-2304 (H) (919) 832-0684
- Epperson, J. Sidney** [Sidney] (Frances) {RM} Email: gridusa.net
(RM) Retired Minister
*712 Home Trail, Gastonia, NC 28052 (H) (704) 854-3356

- Epps, Ralph I.** [Ralph] (Pinear Mae (Pat)) {RM}
(EC) Chowan: Bethany - 03051
*310 White Oak Dr, Edenton, NC 27932-9081 (H) (252) 482-8557
- Estes, Gayla Greene** [Gayla] {FE} Email: gayla@coastalnet.com
(GR) Bethel - 06061 FAX: (252) 825-0414
..... (O) (252) 825-8041
*PO Box 207, Bethel, NC 27812-0207 (H) (252) 825-4311
- Estes, Ronald F.** [Ron] (Brenda) {FL} Email: bathumc@tricitynet.com
(GR) Bath - 06030 FAX: (252) 964-6882
Main St, Bath, NC 27808 (O) (252) 923-2841
*144 Woodstock Rd, Belhaven, NC 27810-9320 (H) (252) 964-4143
- Ethridge, Faye** [Faye] (Buddy) {FL} Email: fethridge@aol.com
(RM) Gaston - 10080
PO Box 267, Gaston, NC 27832 (O) (252) 537-0749
*P O Box 267, Gaston, NC 27832 (H) (252) 537-3638
- Eubanks, J. Michael** [Michael] (Sue) {OF} Email: meubanks@coastalnet.com
(NB) WillistonStacy - 07460
*P O Box 117, Williston, NC 28589-0079 (H) (252) 729-3661
- Eure, Jr., Aydlett J.** [A.J.] (Barbara) {RM}
(RM) HartSpeight - 06470
*PO Box 66, Sims, NC 27880-0066 (H) (252) 206-5782
- Evans, Tommy L.** [Tommy] (Mary Beth) {FE}
(RA) Wendell - 08601
*PO Box D, Wendell, NC 27591-0480 (O) (919) 365-6266
308 Fowlkes St, Wendell, NC 27591-7711 (H) (919) 365-9281
- Everett, Glenn B.** [Glenn] (Pat) {FE}
(BU) Swepsonville - 01451
*PO Box 36, Swepsonville, NC 27359-0036 (O) (336) 578-3661
1306 US 54, Swepsonville, NC 27359 (H) (336) 578-8776
- Faggart, T. M.** [Tom] (Billie) {RM} Email: tomfaggart@aol.com
(RO) Retired Minister
*7542 Paul Linker Place, Harrisburg, NC 28075 (H) (704) 454-5144
- Faggart, W. Bryan** [Bryan] (Judy) {OF} Email: wbfaggart@aol.com
(RA) Avent Ferry - 08321
*2700 Avent Ferry Rd, Raleigh, NC 27606-3103 (O) (919) 833-9394
716 Merrie Rd, Raleigh, NC 27606-2702 (H) (919) 233-8945
- Fairley, Leonard E.** [Leonard] (Priscilla R.) {FE}
(RA) Soapstone - 08491
12837 Norwood Rd., Raleigh, NC 27613 (O) (919) 846-2212
*5405 Islehurst Ct., Raleigh, NC 27613 (H) (919) 676-6498
- Fairley, Robert A.** [Robert] (Annie) {AM}
(RO) Maxton Circuit - 09280
*PO Box 628, Maxton, NC 28364-0628 (O) (910) 844-5877
PO Box 185, Maxton, NC 28364-0185 (H) (910) 844-5487
- Farmer, John A.** [John] (Penny Dollar) {FE} Email: john@donleecenter.org
(NB) EXTMIN - Director, Camp Don Lee FAX: (252) 249-0497
..... (O) (800) 535-5475
*315 Camp Don Lee Rd, Arapahoe, NC 28510-9688 (H) (252) 249-0697
- Farmer, Penny Dollar** [Penny Dollar] (John) {FE} Email: Penny@donleecenter.org
(NB) AllianceArapahoe - 07010 FAX: (252) 249-0497
..... (O) (252) 249-0697
*315 Camp Don Lee Rd, Arapahoe, NC 28510-9688 (H) (252) 249-0697
- Farmer, Richard L.** [Richard] (Judy) {PM} Email: rfarmer@wavenet.net
(SA) Center - 11101
..... (O) (919) 775-5748
*4141 S. Plank Rd., Sanford, NC 27330 (H) (919) 775-5300
- Felton, Gayle Carlton** [Gayle] {FE} Email: GayleFelton@prodigy.net
(DU) EXTMIN - Consultant/Writer, Gen. Brd. Discipleship FAX: (919) 403-6287
*4315 Peachway Dr, Durham, NC 27705-7301 (H) (919) 489-3242

- Ferguson, Horace T.** [Horace] (Brenda) {LP}
 (RA) Holly Springs - 08201
 POBox 68, 108 Avent Ferry Rd., Holly Springs, NC 27840 (O) (919) 557-3467
 *705 Merwin Rd, Raleigh, NC 27606 (H) (919) 854-4910
-
- Ferrell, Gene Berger** [Gene] (Mary Jane) {ROE}
 (BU) St. Luke's - 01411
 752 Greenwood Dr, Burlington, NC 27217-7996 (O) (336) 584-0648
 *1508 Zwingli Ct, Burlington, NC 27215 (H) (336) 586-9251
-
- Field, William R.** [Randy] (Sherry) {SP} Email: randy_field@coastalnet.com
 (NB) Pamlico Coop.Parish Assoc. - 07340
 (O) (252) 745-3266
 *613 Alexis Dr, New Bern, NC 28562 (H) (252) 636-0496
-
- Fisher, Albert Fleet** [Al] (Becky) {RM}
 (DU) Retired Minister
 238 Oxford Rd, Lake Junaluska, NC 28745 (O) (704) 452-1088
 *2813 Montgomery St, Durham, NC 27705-5635 (H) (919) 493-2324
-
- Fitzgerald, Beverly Ann** [Bev] (Carroll) {LP} Email: fitz@wblnk.net
 (WI) Peace - 12501
 258 Dock Rd., Whiteville, NC 28472 (H) (910) 642-5462
-
- Fitzgerald, Carroll L.** [Carroll] (Beverly) {RL} Email: fitz@wblnk.net
 (WI) Old Dock - 12190
 *258 Dock Rd, Whiteville, NC 28472-7887 (H) (910) 642-5462
-
- Fitzgerald, Jr., F.Owen**[Owen](Mary Owens){RM} Email: moando@compuserve.com
 (RA) Retired Minister FAX: (919) 834-3756
 *44 Stuart Circle, (summer), Lake Junaluska, NC 28745-8727
 1612 Jarvis St, Raleigh, NC 27608-2213 (H) (919) 834-3814
-
- Fitzgerald, Norman Richard** [Norm] (Brenda) {PM} Email: nfitz@juno.com
 (BU) Chap.Hill:Amity - 01131
 *825 N Estes Dr, Chapel Hill, NC 27514-2403 (O) (919) 967-7546
 503 Tinkerbell Rd, Chapel Hill, NC 27514-2336 (H) (919) 942-7188
-
- Fleck, Thomas S.** [Tom] (Shirley) {LP}
 (EC) Center Hill - 03421
 P O Box 69, Tyner, NC 27980 (O) (252) 264-4445
 *Rt 4 Box 736, Hertford, NC 27944-9450 (H) (252) 264-3189
-
- Fleming, Jr., Ralph Lang** [Ralph] (Ruth) {RM}
 (WI) Retired Minister
 *36 Stoney Creek Dr, Bluffton, SC 29910-6803 (H) (843) 757-4296
-
- Fletcher, Robert Lee** [Bobby] (Babs) {SP} Email: rfletcher@pinehurst.net
 (SA) Fair PromiseHigh Falls - 11150
 *567 River Rd., Robbins, NC 27325-8310 (H) (910) 464-3217
-
- Floyd, Jettie Vann** [Vann] (Gerald) {LP}
 (RO) Parkton - 09331
 POBx 88, 3rd St., Parkton, NC 28371
 *801 N. Main St., Fairmont, NC 28340 (H) (910) 628-9332
-
- Flynn, Robert C.** [Robert] (Jeannine) {FE} Email: r.flynn@nccumc.org
 (RO) Rockingham:First - 09431 FAX: (910) 895-4027
 *P O Box 637, Rockingham, NC 28380-0637 (O) (910) 895-4027
 512 Scotland Ave., Rockingham, NC 28379-3145 (H) (910) 997-3479
-
- Fogleman, Leland Jan** [Jan] {FE}
 (DU) 416.6 - Appointed to Attend School
 *121 Calibre Chase Dr.#302, Raleigh, NC 27609-7762 (H) (919) 755-9432
-
- Forbes, Jr., Daniel M.** [Dan] (Louise) {RAM}
 (GO) Retired Associate Mbr.
 *2811 Tomlyn Dr., Kinston, NC 28504-9612 (H) (252) 522-0277
-
- Forbes, Joseph W.** [Joe] (Pat) {FE}
 (SA) Smyrna - 11401
 (O) (910) 464-3188
 *203 Smyrna Church Rd, Robbins, NC 27325-7457 (H) (910) 464-3542

- Formo, Steven N.** [Steve] (Dawn Boyette) {FE} Email: revsf@inteliport.com
(EC) Woodland - 03401
*189 Woodland Church Rd, Hertford, NC 27944 (H) (252) 264-3679
- Fowler-Marchant, Donna Lynne** [Donna] (Scott) {FE} Email: revdlf@aol.com
(FA) Haymount Associate - 04191 FAX: (910) 484-9805
1700 Ft. Bragg Rd, Fayetteville, NC 28303 (O) (910) 484-0181
*728 Larkspur Dr, Fayetteville, NC 28311 (H) (910) 488-8789
- Fowler, Leon D.** [Leon] (Neva R.T.) {RM}
(SA) Ether - 11141
*1779 Cedar Rock Mtn.Rd, Asheboro, NC 27203 (H) (336) 381-4270
- Fox, Doris T.** [Doris] (Steve Jr.) {FE}
(RO) GalileeBeaver Dam - 09190
900 Mcgirts Bridge Rd, Laurinburg, NC 28352-3214 (O) (910) 276-0811
*PO Box 1866, Laurinburg, NC 28353-1866 (H) (910) 276-9719
- France, Everett J.** [Everett] (Susan) {FE} Email: efrance@msn.com
(DU) Creedmoor - 02081 FAX: (919) 528-0090
PO Box 368, Creedmoor, NC 27522-0368 (O) (919) 528-3987
*1695 Hayes Rd, Creedmoor, NC 27522 (H) (919) 528-8821
- France, Susan** [Susan] (Everett) {LP} Email: sfrance@nccumc.org
(DU) Creedmoor Assoc. - 02081
*1695 Hayes Rd, Creedmoor, NC 27522-0368 (O) (919) 528-3987
1695 Hayes Rd, Creedmoor, NC 27522 (H) (919) 528-8821
- Francis, David H.** [David] (Belinda) {FE} Email: preacher@esn.net
(GO) Westwood - 05421
130 Short St, Goldsboro, NC 27530-9538 (O) (919) 736-1741
*1618 W Grantham St, Goldsboro, NC 27530-1120 (H) (919) 735-7872
- Franklin, K. Mike** [Mike] (Deborah) {FE} Email: k.mike.franklin@usa.net
(NB) EXTMIN - Chaplain, US Navy
*USNUK PEP, PSC 801, Box 59, FPO, AE 09498-4059
- Frazier, Jr., R. Carl** [Carl] (MaryEllen) {FE} Email: robcarjr@aol.com
(FA) Hay Street - 04181 FAX: (910) 483-6290
*P O Box 456, Fayetteville, NC 28302 (O) (910) 483-2343
306 White Oak Ct., Fayetteville, NC 28303-5257 (H) (910) 485-3043
- Frese, Michael David** [Mike] (Patty) {FE} Email: mfrese@ibm.net
(RA) Millbrook Assoc. - 08421 FAX: (919) 876-9373
*1712 E Millbrook Rd, Raleigh, NC 27609-4910 (O) (919) 876-0865
9216 Sayornis Ct, Raleigh, NC 27615-8114 (H) (919) 847-1534
- Frizzelle, Willie H.** [Willie] (Rachel) {AM}
(GR) Williamston:First - 06421
*114 E Church St, Williamston, NC 27892-2410 (O) (252) 792-3360
106 E Church St, Williamston, NC 27892-2410 (H) (252) 792-2802
- Frye, Lacy V.** [Buck] (Marjorie) {LP}
(SA) Carbonton - 11081
1303 S. US 220 Alt. Hwy, Biscoe, NC 27209-9622 (H) (910) 428-2432
- Fulford, W. Nelson** [Nelson] {RAM}
(GR) Wesley Memorial - 06411
*PO Box 313, Farmville, NC 27828-0313 (O) (252) 753-3443
112 S Pitt St, Farmville, NC 27828-1543 (H) (252) 753-2705
- Furr, Lenier Everitte** [Lennie] (Deborah) {LP}
(WI) Jordan's Chapel - 12161
*4305 Stag Park Rd, Burgaw, NC 28425-3203 (H) (910) 675-2904
- Gaither, A. Craig** [Craig] {OF} Email: revcraig@aol.com
(RA) Cary:FirstMin.of Ed/Youth - 08051
*117 S Academy St, Cary, NC 27511-3301 (O) (919) 467-1861
151 Clancy Cir, Cary, NC 27511-5577 (H) (919) 469-2984
- Gales, Alvester I.** [Al] (Ann) {FE} Email: agales1@aol.com
(RO) EXTMIN - Chaplain, US Army FAX: (210) 945-3515
Past.Care,3851 Roger Brooke Dr., Ft. Sam Houston, TX 78234 (O) (210) 916-1105
*P O Box 340529, Ft. Sam Houston, TX 78234 (H) (210) 945-3510

- Galipi, Victor L.** [Vic] (Sharon) {FE}
(WI) Dublin - 12110
*294 Third St, Dublin, NC 28332 (H) (910) 862-2421
- GallagherSmith, Kellie** [Kellie] (Stan) {IS}
(RO) Pineview - 09261
*4868 Howell Rd, Lumberton, NC 28358-7581 (H) (910) 738-5914
- Gallagher-Smith, Stanley** [Stan] (Kellie) {PMFL} Email: stangalsm@carolina.net
(RO) Lumberton Circuit - 09270 FAX: (910) 738-9510
4868 Howell Rd, Lumberton, NC 28358-7581 (O) (910) 738-5914
*4868 Howell Rd, Lumberton, NC 28358-7581 (H) (910) 738-5914
- Gardner, Matt R.** [Matt] {RM}
(DU) Retired Minister
*2616 Erwin Rd Unit 82, Durham, NC 27705-3843 (H) (919) 383-2567
- Gardner, Ronald E.** [Ron] (Nancy) {FE} Email: ronaldgardner@coastalnet.com
(NB) Pine Valley - 07191 FAX: (910) -
910 Pine Valley Rd, Jacksonville, NC 28546-7922 (O) (910) 353-4611
*507 Oakwood Ave, Jacksonville, NC 28546-7106 (H) (910) 355-2466
- Garner, Clarence** [Clarence] (Elgie) {RM}
(SA) Doub's Chapel - 11521
PO Box 522, West End, NC 27376 (O) (910) 947-1538
*PO Box 306, Robbins, NC 27325-0306 (H) (910) 948-2360
- Garrison, John W.** [Bill] (Nancy) {RM} Email: wilkinso@tba.com.br
(RA) Retired Minister FAX: (61) 380-3183
*QE 30, Conj.Q, Casa 31, 71.065170 Guara 2, Brasilia, DF Brazil, (H) (61) 567-8602
- Garrison, Robert H.** [Bob] {DM}
(RA) Retired Diaconal Min.
*3724 Carnegie Ln, Raleigh, NC 27612-4373 (H) (919) 787-2374
- Garton, Frankie Max** [Frank] {PM} Email: fgart@mindspring.com
(BU) West Orange - 01480 FAX: (919) 968-4102
*1634 Orange Chapel Clover Garden Rd, Chapel Hill, NC 27516 (H) (919) 968-4102
- Gaskins, Jr., Walter W.** [Walter] (Libby) {FE}
(NB) La Grange - 05261
*213 S Caswell St, La Grange, NC 28511-1709 (O) (252) 566-3148
206 Lake Pines Dr, La Grange, NC 28551-2016 (H) (252) 566-3862
- Gast, Michael Francis** [Mike] {FE} Email: mgast@coastalnet.com
(EC) Murfreesboro - 03230
*PO Box 392, Murfreesboro, NC 27855-0392 (O) (252) 398-4556
304 S. 4th St, Murfreesboro, NC 27855-2002 (H) (252) 398-4551
- Gattis, Irene F.** [Irene] (Bill) {DM}
(BU) Retired Diaconal Min.
*585 Gilmore Rd, Chapel Hill, NC 27516-4909 (H) (919) 942-4051
- Gattis, William H.** [Bill] (Irene) {FE} Email: uumc.info@mindspring.com
(BU) University - 01151 FAX: (919) 929-7203
*PO Box 728, Chapel Hill, NC 27514-0728 (O) (919) 929-7191
585 Gilmore Rd, Chapel Hill, NC 27516-4909 (H) (919) 942-4051
- Gentle, Brian G.** [Brian] (Arden) {FE} Email: HaymountUMC@CAROLINA.NET
(FA) Haymount - 04191 FAX: (910) 484-9805
*1700 Ft Bragg Rd, Fayetteville, NC 28303-6800 (O) (910) 484-0181
1450 Pine Valley Loop, Fayetteville, NC 28305-5217 (H) (910) 486-0838
- Gibson, Alan C.** [Alan] (Pamela) {FE}
(EC) New Hope - 03241
*Rt. 3, Box 338, Hertford, NC 27944-9589 (H) (252) 264-2430
- Gibson, Robert Stansill** [Bob] {RM}
(RO) Retired Minister
*3420 Shamrock Dr # 404, Charlotte, NC 28215-3298 (H) (704) 532-7215
- Gilbert, Milton H.** [Milton] (Lucretia) {FE} Email: lkgmhg@bellsouth.net
(RA) St. Mark's - 08481 FAX: (919) 787-7548
*4801 Six Forks Rd, Raleigh, NC 27609-5205 (O) (919) 787-0544
4806 Terry St., Raleigh, NC 27609 (H) (919) 571-7177

- Gilbert, Paula E.** [Paula] (Stanley) {AF} Email: pgilbert@mail.duke.edu
(DU) Affiliate Mbr (ALW.FL) FAX: (919) 681-8235
*Duke OCE+SS, Box 90700, Durham, NC 27708-0700 (O) (919) 684-5383
107 Longwood Dr, Chapel Hill, NC 27514 (H) (919) 493-3401
- Gilliam, Pamela Jan** [Pam] {PM} Email: pgilliam@inet4u.com
(DU) GillburgSpr.Valley - 02620 FAX: (252) 433-9372
(O) (252) 492-8155
*4939 NC Hwy 39 S, Henderson, NC 27536-7530 (H) (252) 492-3671
- Gillikin, Haywood W.** [Haywood] (Jenny) {FE} Email: jennymac@ecu.edu
(EC) Mount Hermon - 03201 (O) (252) 264-2156
*805 Okisko Rd, Elizabeth Cty, NC 27909-7209 (H) (252) 264-2156
- Girod, David W.** [David] (Alice) {PM} Email: dwgirod@nccumc.org
(DU) Bethesda - 02131 FAX: (919) 596-7120
2309 S Miami Blvd, Durham, NC 27703-5711 (O) (919) 596-3948
*2405 Rolling Pines Ave, Durham, NC 27703-5711 (H) (919) 596-5504
- Glass, Jr., Joseph Conrad** [Conrad] (Gaynelle) {RM} Email: conrad_glass@ncsu.edu
(RA) Retired Minister FAX: (919) 515-4039
Bx7801, 310 Poe Hall, NCSU, Raleigh, NC 27695-7801 (O) (919) 515-6241
*3208 Huntleigh Dr, Raleigh, NC 27604-3310 (H) (919) 876-4758
- Gleaves, Edith Lee** [Edie] {FE} Email: PastorEdieRUMC@ibm.net
(RA) Resurrection - 02261 FAX: (919) 403-0676
*4705 Old Chapel Hill Rd, Durham, NC 27707-5222 (O) (919) 489-6552
109 Evanshire Ln, Durham, NC 27713-2539 (H) (919) 361-0958
- Glennon, Dennis J.** [Denny] (Sue) {FL}
(RO) EllerbeMt.Pleasant - 09070
*PO Box 340, Ellerbe, NC 28338-0340 (H) (910) 652-2571
- Glover, R. Keith** [Keith] (Fran) {RM} Email: glover_keith@compuserve.com
(RA) Retired Minister FAX: (919) 876-5894
8501 Honeycutt Rd, Raleigh, NC 27615 (O) (919) 847-1536
*5317 Cypress Ln, Raleigh, NC 27609-4109 (H) (919) 876-5894
- Godfrey, Carmen B.** [Randi] (Fred) {OD}
(WI) Seaside Associate - 12241 FAX: (910) 575-0469
*1300 Seaside Rd SW, Sunset Beach, NC 28468-6143 (O) (910) 579-5753
417 Bayberry Lane, Sunset Beach, NC 28468 (H) (910) 579-2958
- Godwin, Sherwood A.** [Sherwood] (Margaret (Peg)) {FE}
(NB) Disability Leave
*4909 Pineville St, Grifton, NC 28530 (H) (252) 524-0874
- Goehring, Carol W.** [Carol] (David) {FE} Email: centenaryumc@coastalnet.com
(NB) Centenary Copastor - 07281 FAX: (252) 637-5602
PO Box 1388, New Bern, NC 28563-1388 (O) (252) 637-4181
*1602 Tryon Rd, New Bern, NC 28560-4643 (H) (252) 638-4395
- Goehring, David J.** [David] (Carol W.) {FE} Email: centenaryumc@coastalnet.com
(NB) Centenary Copastor - 07281 FAX: (252) 637-5602
PO Box 1388, New Bern, NC 28563-1388 (O) (252) 637-4181
*1602 Tryon Rd, New Bern, NC 28560-4643 (H) (252) 638-4395
- Goldfinch, Jr., Albert Eugene** [Gene] (Teresa) {FE}
(WI) Chadb'n:Evergreen - 12090
*300 E. Third Ave., Chadbourn, NC 28431 (H) (910) 654-3563
- Gonia, Rachel Radeline** [Rachel] (Ronald) {FE} Email: radegonia@aol.com
(BU) EXTMIN - Program Coord., Society of St. Andrew FAX: (919) 688-8830
*P O Box 25081, Durham, NC 27702-5081 (O) (919) 683-3011
244 Hayes Rd, Chapel Hill, NC 27514-5633 (H) (919) 942-5244
- Gonia, Ronald E.** [Ronald] (Rachel) {FE} Email: uumc.ron@mindspring.com
(BU) University Associate - 01151 FAX: (919) 929-7203
*150 E Franklin St, Chapel Hill, NC 27514-0728 (O) (919) 929-7191
244 Hayes Rd, Chapel Hill, NC 27514-5633 (H) (919) 942-5244
- Gooch, Ray Thomas** [Ray] {FE}
(SA) Pittsboro Circuit - 11290
624 Sanford Rd, Pittsboro, NC 27312-9421 (O) (919) 542-3033
*PO Box 785, Pittsboro, NC 27312-0785 (H) (919) 542-3033

- Goodwin, Dennis M.** [Dennis] (Peggy) {FE} Email: dgoodwin@nccumc.org
(NB) Jacksonville: Trinity - 07201 FAX: (910) 455-7498
*P.O. Box 700, Jacksonville, NC 28541-0700 (O) (910) 455-4814
115 Fawn Tr., Jacksonville, NC 28540-4595 (H) (910) 347-1547
- Gore, Michael W.** [Michael] (Pamela) {AF} Email: mwgore@arrakis.es
(NB) Affiliate Mbr (S.IN) (O) (910) 451-5055
PSC 819 Box 12, FPO, AE 09645-1900
- Graves, Stacey Zane** [Stacey] (Renee) {FE}
(RA) Knightdale - 08221
*P O Box 83, Knightdale, NC 27545-0083 (O) (919) 266-2373
423 3rd Ave, Knightdale, NC 27545-9448 (H) (919) 266-2110
- Graves, Walter L.** [Walter] (Peggy C.) {FE} Email: digger@sprintmail.com
(NB) Trinity - 07321
*811 Simmons St, New Bern, NC 28560-5300 (O) (252) 637-2660
2315 Elizabeth Ave, New Bern, NC 28562-4321 (H) (252) 637-5259
- Green, Harold William** [William] {FE}
(RA) Cary: First Associate - 08051 FAX: (919) 467-1861
*117 S Academy St, Cary, NC 27511-3301 (O) (919) 467-1861
106 Colchis Court, Cary, NC 27513 (H) (919) 460-7115
- Green, Lawrence Amon** [Lawrence] (Naomi W.) {RM}
(EC) Retired Minister
*100 Green Lane, Eppington Forest, Blackstone, VA 23824 ... (H) (804) 292-1593
- Greene, John Thomas** [John] {RM}
(RM) Retired Minister
*2600 Croasdaile Pkwy, Durham, NC 27705
- Greener, Thomas M.** [Tom] (Karen) {OE} Email: tgreener@isaac.net
(W) Wesley Mem. Assoc. - 12441
*1401 S. College Rd, Wilmington, NC 28403 (O) (910) 791-4092
5101 Gate Post Lane, Wilmington, NC 28412 (H) (910) 799-1146
- Greenway, Richard O.** [Rich] (Mary L.) {FE} Email: rogreen@netpath.net
(BU) Union Grove - 01461
*6407 Union Grove Rd, Hillsborough, NC 27278-8310 (H) (919) 929-4597
- Greenwood, Susan Pate** [Susan Pate] (Doug) {FE} Email: greenwod@squared.com
(DU) Trinity - 02281 FAX: (919) 688-0974
*215 N Church St, Durham, NC 27701-3327 (O) (919) 683-1386
1108 W Knox St, Durham, NC 27701-1527 (H) (919) 682-0800
- Grill, C. Franklin** [Frank] (Helge) {RM} Email: engrill@gateway.net
(SA) Retired Minister
*330 Azalea Rd, Southern Pnes, NC 28387-2702 (H) (910) 695-8826
- Grissom, David R.** [David] (Sue) {FE} Email: dgrissom@mhcoxford.org
(DU) EXTMIN - Admin., Home for Children, Oxford FAX: (919) 693-2479
600 College St, Oxford, NC 27565-2717 (O) (888) 505-4357
*500 College St, Oxford, NC 27565-2715 (H) (919) 690-0542
- Grove, Carol Hays** [Carol] (Ed) {IS}
(RM) Macon - 10480
*P O Box 10, Macon, NC 27551-0010 (H) (252) 257-4744
- Guider, Charlene Pierce** [Charlene] (Douglas) {FE} Email: lighthouse@gibraltar.net
(NB) Richlands - 07371 FAX: (910) 538-7405
..... (O) (910) 324-5464
*PO Box 308, Richlands, NC 28574-0308 (H) (910) 324-3665
- Gum, Donald F.** [Don] (Vicki) {FE} Email: gumdon@armc.com
(DU) EXTMIN - Dir., Pastoral Care, Alamance Reg. Med. Ctr. ... FAX: (919) 538-7436
*PO Box 202, Burlington, NC 27216-0202 (O) (336) 538-7475
6463 Bellcross Trail, Stoney Creek, NC 27377 (H) (919) 449-0655
- Gunter, Edward M.** [Ed] (Beverly) {FE} Email: DrEMGunter@aol.com
(GR) Tarboro: St. James - 06461 FAX: (252) 641-4016
211 E St James St, Tarboro, NC 27886-5119 (O) (252) 823-3783
*210 Brandon Ave, Tarboro, NC 27886-2010 (H) (252) 823-2795

- Guthrie, Walter Sherman** [Sherman] (Kim) {AM}
(GO) Bethel (Wayne Co.) - 05031
*295 LaGrange Rd, LaGrange, NC 28551 (H) (919) 778-3502
- Hackett, Charles Martin** [Charles] (June) {RM} Email: hack@esn.com
(GO) Retired Minister
*103 Foxwood Pl, Goldsboro, NC 27530-9258 (H) (919) 734-7449
- Hadden, Sidney Gene** [Gene] (Lee) {PM} Email: gene@hadden.com
(GR) MauryMt.Herman - 06260 FAX: (252) 747-2686
P O Box 100, Maury, NC 28554 (O) (252) 747-5019
*P O Box 100, Maury, NC 28554 (H) (252) 747-5019
- Haddock, Jr., William A.** [Bill] (Jean) {FE} Email: revbillh@aol.com
(WI) Wrightsboro - 12451 FAX: (910) 762-2549
*3300 N. Kerr Ave., Wilmington, NC 28405 (O) (910) 762-2583
141 Long Ridge Dr., Wilmington, NC 28405-8853 (H) (910) 799-4600
- Hadley, Jr., Jacob Milton** [Milton] (Maxine) {FE} Email: milh@aol.com
(RM) EXTMIN - Dir,Chaplaincy Serv,Croasdaile Village/MRH FAX: (919) 383-9208
*2616 Erwin Rd, Durham, NC 27705-3899 (O) (919) 384-2000
9L,Beech Lake Apts, 4800 University Ave, Durham, NC 27707 (H) (919) 489-6963
- Hagerty, Robert Allen** [Bob] (Kathleen) {PM} Email: hagerty@icomnet.com
(NB) Swansboro Associate - 07431 FAX: (910) 326-5748
*665 W Corbett Ave, Swansboro, NC 28584-0847 (O) (910) 326-4822
836 S Dogwood Lane, Swansboro, NC 28584 (H) (910) 326-1236
- Hale, Michael L.** [Mike] (Jane) {FE} Email: mhale@mhfc.com
(FA) EXTMIN - Dir.,Church & Community Service,MHC FAX: (910) 423-8494
PO Box 65175, Fayetteville, NC 28306-4361 (O) (910) 426-5228
*4948 Lattimore St, Hope Mills, NC 28348-2448 (H) (910) 425-3790
- Hall, Stephen B.** [Steve] (Teresa) {FE} Email: shall59753@aol.com
(DU) Rougemont - 02510 (O) (919) 471-1759
*111 Red Mountain Rd, Rougemont, NC 27572-7077 (H) (919) 479-7159
- Hall, Steven M.** [Steve] (Cheryl N.) {FE}
(GO) WhitleyElizabeth - 05430
300 Wilson Mills Rd., Smithfield, NC 27577 (O) (919) 989-8506
*210 Park Ave, Smithfield, NC 27577-3031 (H) (919) 934-8834
- Hall, Sr., W. Kenneth** [Ken] (Pat) {FE} Email: kenhall@nccumc.org
(DU) Asbury - 02101 FAX: (508) 519-7694
806 Clarendon St, Durham, NC 27705-4208 (O) (919) 286-0711
*2011 West Club Blvd, Durham, NC 27705-3209 (H) (919) 286-1975
- Hall, Jr., William Kenneth** [Kenneth] (Kari) {FE}
(FA) ErwinParker's Grove - 04110 FAX: (910) 897-8894
600 Denim Dr, Erwin, NC 28339-2228 (O) (910) 897-8894
*610 Denim Dr, Erwin, NC 28339-2228 (H) (910) 897-5968
- Ham, William Craig** [Craig] (Marla) {FL}
(GR) Queen St. Associate - 06201 FAX: (252) 527-9343
*PO Box 508, Kinston, NC 28502-0508 (O) (252) 527-2119
4266 Hamard Rd., Pink Hill, NC 28572-9630 (H) (252) 568-4791
- Hamilton, James W.** [Jim] (Betty) {RM}
(SA) Retired Minister
*PO Box 889, Biscoe, NC 27209-0889 (H) (910) 428-2225
- Hamilton, Riley T.** [Riley] (Betty) {RL}
(RA) Retired Local Pastor
*202 Kelly Green Ct, Rolesville, NC 27571-9441 (H) (919) 562-2437
- Hamm, Rodney G.** [Rodney] (Phyllis) {FE} Email: rhamm@nccumc.org
(BU) Burlington District Super. - 01000 FAX: (336) 585-0260
3143 Brycewood Place, Burlington, NC 27215-4687 (O) (336) 584-7959
*3143 Brycewood Place, Burlington, NC 27215-4687 (H) (336) 584-7959
- Hammond, Robert Michael** [Rob] (Denise S.) {FE}
(SA) Pinebluff - 11260
*P O Box 65, Pinebluff, NC 28373-0065 (H) (910) 281-3797

- Han, Kwang Youn** [Chris] (SeungBun) {OF}
 (RA) Raleigh Korean - 08461 FAX: (919) 676-6072
 1712 E. Millbrook Rd., Raleigh, NC 27609 (O) (919) 876-0865
 *1003 Fox Hunt Ln Apt B, Raleigh, NC 27615-5334 (H) (919) 676-6072
- Hancock, C. Glenn** [Glenn] (Lynne) {AM} Email: hancockcg@yahoo.com
 (SA) Troy Circuit - 11430 (O) (910) 572-1661
 *1182 NC 109, Troy, NC 27371-9712 (H) (910) 572-1661
- Hancock, Johanna Hudgin** [Jo] (Al) {PM}
 (RM) Northampton - 10210 (O) (252) 534-8711
 *P O Box 767, Jackson, NC 27845-0767 (H) (252) 534-4281
- Hankal, Madison N.** [Madison] {FE} Email: mnhankal@mail.icomnet.com
 (GO) St. Paul Associate - 05201 FAX: (919) 734-2968
 *204 E Chestnut St, Goldsboro, NC 27530-4813 (O) (919) 734-2965
 102 S Jefferson St, Goldsboro, NC 27530-5224 (H) (919) 735-8928
- Harbin, Jr., Harold H.** [Hal] (Libby) {AM} Email: hharbin@nccumc.org
 (RO) Glenwood - 09441 (H) (910) 895-9536
 *221 County Home Rd, Rockingham, NC 28379-9117 (H) (910) 895-9536
- Hardt, Otto H. C.** [Otto] (Betty) {RM} Email: ohardt@mindspring.com
 (BU) Retired Minister (H) (336) 570-0629
 *2503 McKinney St., Burlington, NC 27217 (H) (336) 570-0629
- Hardy, Robert Eugene** [Bob] (Peg) {IS}
 (GO) LebanonYelverton - 05510 (O) (252) 566-4019
 P. O. Box 96, LaGrange, NC 28551 (H) (252) 566-4019
 *3567 Brothers Road, LaGrange, NC 28551 (H) (252) 566-4019
- Hargrove, Robert H.** [Bob] (Alethea) {RL}
 (RO) Retired Local Pastor (H) (540) 593-2260
 *1684 Willis Road, Meadows of Dan, VA 24120-0884 (H) (540) 593-2260
- Harrell, Haywood L.** [Haywood] (Dorothy) {RM}
 (GO) Retired Minister (H) (252) 747-2090
 *Rr 5 Box 770, Snow Hill, NC 28580-9461 (H) (252) 747-2090
- Harrington, William David** [David] (Gail) {FE}
 (GR) Jarvis Mem. Assoc. - 06121 FAX: (252) 752-9377
 *510 S Washington St, Greenville, NC 27858-2301 (O) (252) 752-3101
 3003 Sherwood Dr, Greenville, NC 27858-6007 (H) (252) 756-3406
- Harris, Don Lee** [Don Lee] (Emma) {RM}
 (RM) Retired Minister (H) (252) 985-1226
 *1408 Bridgeton Rd, Rocky Mount, NC 27804-9315 (H) (252) 985-1226
- Harris, Henry Paul** [Paul] (Sue) {LP}
 (NB) Merrimon - 07471 (H) (252) 225-2751
 143 Airbase Rd, Atlantic, NC 28511-9731 (H) (252) 225-2751
- Harris, Jr., James H.** [Jim] (Brenda) {FE} Email: jharris@ac.net
 (SA) Mt. Gilead - 11240 FAX: (910) 439-4344
 *PO Box 176, Mount Gilead, NC 27306-0176 (O) (910) 439-6475
 PO Box 702, Mount Gilead, NC 27306-0702 (H) (910) 439-6445
- Harris, Jr., Robert G.** [Bob] (Donna) {RM}
 (GR) Retired Minister (H) (207) 622-7220
 *7 Lonsdale Rd, Farmingdale, ME 04344 (H) (207) 622-7220
- Harrison, Shana Deanetia** [Shana] {PM} Email: shana@chilesat.net
 (WI) EXTMIN - Missionary to Chile FAX: (404) 727-8889
 Mission Res. Ctr, 1703 Clifton Rd NE, Ste.F4, Atlanta, GA 30329 (O) (403) 727-8880
- Harriss, David J.** [David] (Maria) {FL} Email: barky@intrstar.net
 (FA) Newton Grove - 04390 (O) (910) 594-0604
 *135 W Grove St, Newton Grove, NC 28366-7522 (H) (910) 594-0969
- Harriss, Margaret C.** [Margaret] {IS}
 (FA) South River - 04440 (O) (910) 567-2615
 4545 Minnie Hall Rd, Autryville, NC 28318 (O) (910) 567-2615
 *4645 Minnie Hall Rd, Autryville, NC 28318 (H) (910) 567-5226

- Harry, James H. [Jim] {FE}** Email: jimharry@juno.com
 (RA) Franklinton - 08141 FAX: (919) 494-7440
 *109 N Main St., Franklinton, NC 27525 (O) (919) 494-7440
 302 N Hillsborough St., Franklinton, NC 27525 (H) (919) 494-2530
- Harsh-Cafferty, Susan L. [Susan] {Dennis} {FE}** Email: harshcafferty@cybernet2k.com
 (SA) Goldston - 11161
 *PO Box 85, Goldston, NC 27252-0085 (O) (919) 898-4523
 PO Box 85, Goldston, NC 27252-0085 (H) (919) 898-4337
- Harvey, George C. [George] {Jeannie} {LP}** Email: runseek@boto.infi.net
 (RO) Coharie Asst.to Pastor - 04061 FAX: (910) 323-5004
 *313 Union St., Suite 208, Fayetteville, NC 28301 (O) (910) 323-3827
 800 Smith St, Clinton, NC 28328 (H) (910) 488-8320
- Harvin, David L. [David] {Sue} {FE}** Email: dharvin@aol.com
 (BU) EXTMIN - Development Officer, Stop Hunger Now FAX: (919) 932-4441
 (O) (919) 932-4441
 *2438 Kornegay Pl., Chapel Hill, NC 27514 (H) (919) 932-9640
- Harwood, Jr., John E. [John] {Gail} {FE}**
 (DU) Long Memorial - 02491 FAX: (336) 599-1194
 *P O Box 310, Roxboro, NC 27573-0310 (O) (336) 599-1193
 508 Clayton Ave, Roxboro, NC 27573-0310 (H) (336) 599-2284
- Hatch, Mary Martha [Marti] {FE}**
 (RA) 337.1 - Appointed in SC Conference FAX: (864) 242-4478
 *200 Buncombe St, Greenville, SC 29601-2008 (O) (864) 232-7341
 108 Hancock Lane, Greer, SC 29650 (H) (864) 801-3294
- Hayes, Carol Dell [Carol] {FD}** Email: carolhayes@nccumc.org
 (DU) EXTMIN Deacon - Assoc.Dir.,CCOM FAX: (919) 834-7989
 *PO Box 10955, Raleigh, NC 27605-0955 (O) (919) 832-9560
 4100 Five Oaks Dr Apt 28, Durham, NC 27707-5252 (H) (919) 490-8675
- Hayes, James H. [Jim] {Barbara} {OD}** Email: pumc@cconnect.com
 (NB) PollocksvilleLee's Chap. - 07350
 PO Box 236, Pollocksville, NC 28573 (O) (252) 224-2311
 *P O Box 236, Pollocksville, NC 28573 (H) (252) 224-6801
- Heath, Jr., Leland Monroe [Leland] {Joy} {LP}**
 (GO) Kenansville Par. Assoc. - 05240 FAX: (252) 527-2283
 P O Box 3041, Kinston, NC 28349-0067 (O) (252) 522-4500
 *4342 DavisHardy Rd, Kinston, NC 28504-9323 (H) (252) 569-7311
- Heinze, David {DM}**
 (WI) Diaconal Minister
 1493 Market St, Wilmington, NC 28401 (O) (910) 762-3316
 *6929 Finian Dr., Wilmington, NC 28409
- Heitzenrater, Warren T. [Warren] {PM}** Email: wheitz@intrstar.net
 (BU) Efland - 01191
 (O) (919) 732-7957
 *P O Box 121, Efland, NC 27243-0121 (H) (919) 732-8451
- Helms, Jr., Julian B. [J.B.] {Carolyn} {RM}** Email: jhelms@duplinnet.com
 (GO) Retired Minister
 *P.O. Box 82, Magnolia, NC 28453-0082 (H) (910) 289-4354
- Helms, Suzanna Ross [Suzanna] {Hank} {FE}** Email: srhelms@mediaone.net.com
 (RA) Family Leave FAX: (630) 972-0597
 *607 N Ashbury Ave, Bolingbrook, IL 60440-1103 (H) (630) 972-9027
- Hemenway, James J. [Jim] {Susan} {SP}** Email: jim_hemenway@hotmail.com
 (BU) LebanonCarr - 01320
 6101 Lebanon Rd, Mebane, NC 27302 (O) (919) 563-9883
 *6101 Lebanon Rd., Mebane, NC 27302 (H) (919) 563-9883
- Hemminger, II, Teddy Lamont [Lamont] {Alicia} {IS}**
 (WI) Garland - 12130
 47 E. 4th St, Garland, NC 28441 (O) (910) 529-3051
 *47 E. 4th St, Garland, NC 28441 (H) (910) 529-3051

- Henderson, Regina** [Regina] {PM} Email: stmark@intrex.net
 (RA) St. Mark's Associate - 08481 FAX: (919) 787-7548
 *4801 Six Forks Rd., Raleigh, NC 27609 (O) (919) 787-0544
 4224 Standing Rock Way, Raleigh, NC 27604 (H) (919) 212-4462
- Hendricks, M. Elton** [Elton] (Jerry) {FE} Email: eltonh@methodist.edu
 (FA) EXTMIN - President, Methodist College FAX: (910) 630-7683
 *5400 Ramsey St, Fayetteville, NC 28311-1420 (O) (910) 630-7005
 234 Kinlaw Rd, Fayetteville, NC 28311-1432 (H) (910) 488-0793
- Herrin, Charles L.** [Chuck] (Kitty) {FE} Email: chuckkitty@yahoo.com
 (RA) Longview - 08411
 *2312 Milburnie Rd, Raleigh, NC 27610-1748 (O) (919) 834-7554
 137 N Lord Ashley Rd, Raleigh, NC 27610-2436 (H) (919) 828-4772
- Herring, Charles M.** [Charlie] {FE} Email: charles.herring@amedd.army.mil
 (RO) EXTMIN - Chaplain, US Army FAX: (210) 916-1169
 *Brooke Army Med.Ctr., Ft.Sam Houston, TX 78234 (O) (210) 916-1105
 13526 Mason Crest, San Antonio, TX 78247
- Hickle, Steven A.** [Steve] (Peggy) {FE} Email: hickle@mindspring.com
 (RA) Fairmont - 08361 FAX: (919) 832-4038
 *2501 Clark Ave, Raleigh, NC 27607-7213 (O) (919) 832-3316
 117 Brooks Ave, Raleigh, NC 27607-7126 (H) (919) 832-2403
- Hicks, Jr., James W.** [Jim] (Ruby) {AM}
 (GO) Disability Leave
 *3730 Salem Church Rd, Goldsboro, NC 27530-8071 (H) (919) 736-2311
- Hicks, Patricia V.** [Trish] {FD} Email: pvhicks@aol.com
 (RA) Cary:First Deacon - 08051 FAX: (919) 467-1861
 *117 S Academy St, Cary, NC 27511-3301 (O) (919) 467-1861
 207 Applecross Dr, Cary, NC 27511-5070 (H) (919) 467-2183
- Hicks, Phyllis K.** [Phyllis] {FE} Email: pcci@mindspring.com
 (BU) EXTMIN - Dir., Pastoral Care & Couns.Inst.of DUCH
 *3325Durham Chapel Hill Blvd Ste 220,Durham,NC27707-2646 (O) (919) 489-6452
 100 Markham Dr, Chapel Hill, NC 27514-2114 (H) (919) 968-7671
- Hicks, Rose C.** [Rose] (Ray) {LP}
 (GO) Ebenezer - 05471
 3859 W. US 70 Hwy, Goldsboro, NC 27530 (O) (919) 731-4201
 *563 Airport Rd., Pikeville, NC 27863 (H) (919) 735-7588
- Hicks, Wayne Marion** [Wayne] (April) {FE}
 (GR) Salem - 06301 FAX: (252) 752-3192
 P O Box 218, Simpson, NC 27879-0218 (O) (252) 752-1273
 *1011 Milbrook Dr, Greenville, NC 27858 (H) (252) 752-7405
- Higgins, Lawrence C.** [Larry] (Rhonda) {FE}
 (RO) Hamlet: First - 09131 FAX: (910) 582-0079
 300 Charlotte St, Hamlet, NC 28345-2608 (O) (910) 582-0078
 *414 Entwistle St, Hamlet, NC 28345-2420 (H) (910) 582-5491
- Highsmith, Emmett James** [E. J.] (Diane) {LP} Email: ejhighsmith@hotmail.com
 (WI) Westview - 12331 FAX: (910) 259-0150
 500 S.Wright St., Burgaw Mid.Sch., Burgaw, NC 28425 (O) (910) 259-0149
 *4869 Highsmith Road, Rocky Point, NC 28457 (H) (910) 259-5278
- Hill, Jr., A. P.** [A. P.] (LaRue) {RM}
 (GR) Retired Minister
 *2009 Fairview Way, Greenville, NC 27858-5326 (H) (252) 355-9109
- Hill, D. Christopher** [Chris] (Cindy) {FE} Email: dhill@roxboro.net
 (DU) Salem (Person Co.) - 02521
 933 Salem Church Rd, Hurdle Mills, 27541 (O) (336) 599-6333
 *435 Salem Church Rd, Hurdle Mills, NC 27541-9129 (H) (336) 599-5012
- Hill, Edward Carlton** [Eddie] (Nita) {FE}
 (FA) Kipling - 04331
 P O Box 88, Kipling, NC 27543 (O) (919) 552-2124
 *P O Box 186, Kipling, NC 27543-0186 (H) (919) 567-1050

- Hill, II, Edward F.** [Ned] (Rochelle) {FE} Email: nedhill@ibm.net
(RA) Millbrook - 08421 FAX: (919) 876-9373
*1712 E Millbrook Rd, Raleigh, NC 27609-4910 (O) (919) 876-0865
1012 Cedarhurst Dr, Raleigh, NC 27609-5416 (H) (919) 876-3910
- Hill, Jan N.** [Jan] (Rick) {SP}
(FA) Hay Street Associate - 04181 FAX: (910) 483-6290
*P O Box 456, Fayetteville, NC 28302 (O) (910) 483-2343
- Hill, Jr., Noah B.** [N. B.] (Charlotte) {RM}
(FA) Retired Minister
*463 Albemarle Dr, Fayetteville, NC 28311-1542 (H) (910) 488-4179
- Hill, Ralph M.** [Ralph] (Faye) {FE}
(GR) Hookerton - 06181
(O) (252) 747-2100
*PO Box 10, Hookerton, NC 28538 (H) (252) 747-5548
- Hillman, Randy A.** [Randy] (Wanda) {FE}
(EC) EXTMIN - Chaplain, Forsyth Medical Center FAX: (336) 718-9247
*3333 Silas Creek Pky, Winston Salem, NC 27103-3013 (O) (336) 718-2005
4408 Robinhood Rd, Winston Salem, NC 27106-4236 (H) (336) 922-4297
- Hines, James R.** [Jim] (Jean) {FL}
(DU) Union Chapel - 02641
(O) (252) 438-6978
*6479 Raleigh Rd., Kittrell, NC 27544 (H) (252) 431-0413
- Hinnant, H. Mallie** [Mallie] (Susan) {FE} Email: hmhinnant@aol.com
(GO) EXTMIN - Evangelist FAX: (919) 242-3391
*PO Box 11392, Goldsboro, NC 27532-1392 (O) (919) 242-6132
PO Box 751, Pikeville, NC 27863-0751 (H) (919) 242-6132
- Hix, Jr., Clarence Eugene** [Gene] (Betty) {RM}
(GO) Retired Minister
*804 Lucky St., Fayette, MO 65248-9803 (H) (660) 248-2697
- Hobbs, James L.** [Jim] (Mary) {FE}
(BU) Emmanuel - 01051
2331 LaVista Dr., Burlington, NC 27215 (O) (336) 227-1268
*243 W. Harden St., Burlington, NC 27215-7513 (H) (336) 226-7533
- Hobbs, John W.** [John] (Betty Jo) {RM} Email: mmu@ltinet.com
(GR) Retired Minister
*PO Box 3355, Wilmington, NC 28406-0355 (O) (910) 313-1441
(H) (910) 313-1365
- Hobbs, Michael B.** [Michael] (Gaye) {FE} Email: mbhobbs@netpath.net
(BU) Davis Street - 01041 FAX: (336) 226-8405
*606 E Davis St, Burlington, NC 27215-5922 (O) (336) 227-3784
528 Tarleton Ave, Burlington, NC 27215-4910 (H) (336) 226-6663
- Hockett, Margaret B.** [Margaret] (Jerry) {LP}
(WI) Epworth - 12361
PO Box 3455, Wilmington, NC 28406-0455 (O) (910) 762-1407
*111 Sassanque Rd, Castle Hayne, NC 28429-6227 (H) (910) 675-2600
- Hocutt, Allison Brady** [Al] (Paula) {PM}
(SA) Mount Pleasant - 11481
269 Manns Chapel Rd, Pittsboro, NC 27312 (O) (919) 929-8845
*920 Manns Chapel Rd, Pittsboro, NC 27312 (H) (919) 967-8578
- Hodge, Rudolph H.** [Rudy] {RM}
(NB) Retired Minister
*813 Mill Green Ct., Raleigh, NC 27609 (H) (919) 845-9561
- Hodgin, Hubert Howard** [Hugo] (Sue) {RM} Email: husuhodgin@infoave.net
(BU) Retired Minister
*110 Westover Dr, Lexington, NC 27292-2340 (H) (336) 249-3109
- Holliday, William Ervin** [William] (Elizabeth M.) {FE} Email: emholliday@juno.com
(EC) Wanchese: Bethany - 03381
PO Box 239, Wanchese, NC 27981-0239 (O) (252) 473-5254
*PO Box 609, Wanchese, NC 27981-0609 (H) (252) 473-5438

- Hollis, Thomas M.** [Tom] (Ann) {FE} Email: tmhollis@juno.com
 (RA) Wh.PlainsMbrshp/Evan.Min. - 08091
 *P O Box 158, Cary, NC 27512 (O) (919) 467-4991
 101 Mainsail Dr., Cary, NC 27511-7202 (H) (919) 380-0039
- Holmes, Audrey C.** [Audrey] {FE} Email: audreyholmes@earthlink.com
 (RO) Saint Pauls - 09521
 406 W Broad St, St. Pauls, NC 28384 (O) (910) 865-4301
 *519 N Wilkinson Dr, St. Pauls, NC 28384-1238 (H) (910) 865-4226
- Holtsclaw, Thomas G.** [Tom] (Jan) {FE} Email: jarvis@greenvillenc.com
 (GR) Jarvis Memorial - 06121 FAX: (252) 752-9377
 *510 S Washington St, Greenville, NC 27858-2301 (O) (252) 752-3101
 107 Williamsburg Dr, Greenville, NC 27858-6325 (H) (252) 756-4645
- Hood, Elizabeth Hackney** [Beth] (Paul) {FE} Email: pandb@magnet.net
 (SA) Lemon Springs - 11191
 (O) (919) 776-9315
 *P O Box 129, Lemon Springs, NC 28355-0129 (H) (919) 776-8072
- Hood, Jean L.** [Jean] (Elizabeth) {RM}
 (GO) Retired Minister
 *2747 US Highway 13 South, Goldsboro, NC 27530-8913 (H) (919) 689-9850
- Hoogerland, Thomas D.** [Tom] (Wynell) {RM}
 (FA) Retired Minister
 *202 Kuwicky Rd, Pikeville, NC 27863-8431 (H) (919) 739-6566
- Horne, Alvin M.** [Al] (Susan) {FE} Email: H3SONS@aol.com
 (BU) Friendship - 01241
 4612 Friendship Patterson Mill Rd, Burlington, NC 27215-8682 (O) (336) 227-0381
 *4702 Friendship Patterson Mill Rd, Burlington, NC 27215-9619 (H) (336) 227-7733
- Horne, Herbert Franklin** [Herb] (Hazel) {RL}
 (NB) Retired Local Pastor
 *PO Box 728, Maysville, NC 28555-0728 (H) (910) 346-6409
- Horton, Benjamin Edward** [Ben] {LP}
 (WI) Bolton - 12030
 (O) (910) 313-0788
 *3260 Green Swamp Rd N, Bolton, NC 28423-9084 (H) (910) 655-2750
- House, Thomas H.** [Brother Tom] (Madelyn) {RM}
 (RO) Retired Minister
 *1000 Wesley Pines Rd #104, Lumberton, NC 28358-2148 ... (H) (910) 738-3686
- Howell, Karen Caraway** [Karen] {LP}
 (WI) Burgaw12050/Wes.Chap.Assoc. - 12321
 P O Box 10472, Wilmington, NC 28411 (O) (910) 686-4041
 *1795 Hwy 210 W, Hampstead, NC 28443 (H) (910) 270-4624
- Hoyle, Jr., William S.** [Will] {PM} Email: willrev@coastalnet.com
 (GO) KenlyBuckhorn - 05250 FAX: (919) 284-2192
 PO Box 155, Kenly, NC 27542-0155 (O) (919) 284-2139
 *306 E. First St., Kenly, NC 27542-8425 (H) (919) 284-2192
- Hubbard, Charles S.** [Charlie] (Mercer) {RM}
 (SA) Retired Minister FAX: (919) 542-1409
 *PO Box 58, Pittsboro, NC 27312-0058 (H) (919) 542-2060
- Huckaby, Jr., Robert L.** [Rob] (Susan Y.) {FD} Email: rob.asbury@juno.com
 (RA) Asbury Deacon - 08311 FAX: (919) 847-7532
 *6612 Creedmoor Rd, Raleigh, NC 27613-3644 (O) (919) 847-2818
 5232 Troutman Ln, Raleigh, NC 27613-1415 (H) (919) 881-0990
- Hudson, Pamela Jo** [Pamela] {FE}
 (RM) EXTMIN - Chaplain, First Health Hospice, Inc. FAX: (910) 295-3720
 5 Aviemore Dr, Pinehurst, NC 28370-1956 (O) (910) 215-6014
 *980 N. May St. #1, Southern Pines, NC 28387 (H) (910) 692-4119
- Huffines, Terry L.** [Terry] (Lisa) {FE}
 (SA) Carthage - 11091
 *PO Box 70, Carthage, NC 28327-0070 (O) (910) 947-2705
 PO Box 70, Carthage, NC 28327-0070 (H) (910) 947-2472

- Huffman, Virgil B.** [Butch] (Ann) {FE} Email: bhuffman@esn.net
(GO) Daniels Memorial - 05131
2802 E Ash St, Goldsboro, NC 27534-4519 (O) (919) 778-2350
*2803 E Ash St, Goldsboro, NC 27534-4518 (H) (919) 778-0967
- Huggins, III, H. Sidney** [Sid] (Kay) {FE} Email: shuggins@nccumc.org
(GR) Greenville District Super. FAX: (252) 321-8787
*215 Commerce St, Greenville, NC 27858-5029 (O) (252) 756-3918
101 Martinsborough Rd, Greenville, NC 27858-6204 (H) (252) 353-7011
- Huggins, Johnnie S.** [Johnnie] (Ruby) {RAM}
(FA) Retired Minister
*2701 Preston Woods Ln Apt 1, Fayetteville, NC 28304-3628 .. (H) (910) 483-6796
- Humphreys, Chris Dwight** [Chris] {FL} Email: chrish@nccumc.org
(RM) South Rosemary - 10271 FAX: (252) 537-8405
..... (O) (252) 537-0730
*1931 Willow Street, Roanoke Rapids, NC 27870-4267 (H) (252) 537-1586
- Humphries, James Edward** [Jim] (Lisa) {OD} Email: jimilisa@coastalnet.com
(GO) Seven Springs - 05351
*PO Box 64, Seven Springs, NC 28578-0064 (H) (252) 569-2871
- Hunnings, Bess G.** [Bess] (Hank) {FE}
(DU) Epworth Associate - 02181 FAX: (919) 490-2952
3002 Hope Valley Rd, Durham, NC 27707-3832 (O) (919) 489-6557
*910 Sunstone Dr, Durham, NC 27712-1500 (H) (919) 471-0531
- Hunnings, Henry M.** [Hank] (Bess) {RAM}
(DU) Retired Minister
*910 Sunstone Dr, Durham, NC 27712-1500 (H) (919) 471-0531
- Hunt, Harold** [Harold] (Carol) {LP} Email: hhunt@intrstar.net
(RO) Branch Street - 09231 FAX: (910) 671-3010
701 N. Elm St., Lumberton, NC 28358 (O) (910) 671-3020
*PO Box 1531, Pembroke, NC 28372-1531 (H) (910) 521-3654
- Hunter, J. Manly** [Jack] (Wilma) {RM}
(SA) Jones Chapel - 11180
1209 Jones Chapel Rd, Sanford, NC 27330-8247 (O) (919) 774-4026
*2212 Tanglewood Dr, Sanford, NC 27330-8242 (H) (919) 776-4913
- Hunter, Jack L.** [Jack] (Carolyn) {FE} Email: jhunter@nccumc.org
(SA) Sanford District Super. FAX: (919) 774-6558
*1511 Columbine Rd, Sanford, NC 27330-8276 (H) (919) 775-7041
- Huskins, James R.** [Jim] (Linda) {FE} Email: KE4FKP@aol.com
(EC) Hatteras - 03150 FAX: (252) 986-1180
..... (O) (252) 986-2149
*PO Box 310, Hatteras, NC 27943-0310 (H) (252) 986-2254
- Hutcherson, Cyrus B.** [Cy] {RM}
(EC) Retired Minister
*2001 S. Lee St. # Marsh, Americus, GA 31709-4715
- Hutchins, David Carl** [David] (Lynn) {SP} Email: hutchins@nccumc.org
(SA) Bynum - 11061
*PO Box 6, Bynum, NC 27228-0006 (H) (919) 542-4715
- Hutchinson, Charles H.** [Charles] (Iris) {RM}
(EC) Retired Minister
*PO Box 1507, Lk Junaluska, NC 28745-1507 (H) (828) 452-4088
- Ingram, Geraldine D.** [Gerry] (Kelly) {RM}
(DU) Retired Minister
*102 Mainsail Drive, Cary, NC 27511 (H) (919) 319-1591
- Ingram, O. Kelly** [Kelly] (Gerry) {RM}
(DU) Retired Minister
*102 Mainsail Dr, Cary, NC 27511 (H) (919) 319-1591
- Innes, Randall E.** [Randy] (Emily) {FE} Email: reiedi@netpath.net
(BU) Elon College:First - 01201 FAX: (336) 584-5263
*PO Box 923, Elon College, NC 27244-0923 (O) (336) 584-5263
1331 Granville St., Burlington, NC 27215-2153 (H) (336) 227-3993

- Irvine, Janet G. Thornton** {DM} Email: janirvin@vnet.net
(RA) Diaconal Minister
*2965 Kildaire Farm Rd, Cary, NC 27511 (O) (919) 362-1666
3201 Lassiter St, Durham, NC 27707-3879 (H) (919) 493-3756
- Irvine, Robert J. [Bob] (Janet)** {FD} Email: bobirvine@aol.com
(DU) DU:Duke Mem. Deacon - 02161 FAX: (919) 682-3349
*504 W Chapel Hill St, Durham, NC 27701-3102 (O) (919) 683-3467
3201 Lassiter St, Durham, NC 27707-3879 (H) (919) 493-3756
- Jackson, Jerry A. [Jerry] (Annette)** {FE} Email: jajackso@onslowonline.net
(NB) Northwoods - 07181 FAX: (910) 346-9727
*PO Box 7026, Jacksonville, NC 28540-2026 (O) (910) 346-9727
113 McRae Ct., Jacksonville, NC 28546-5810 (H) (910) 347-1338
- Jackson, Lester P. [Lester] (Henrietta)** {RM}
(RM) Retired Minister
*308 Golfers Ln, Nashville, NC 27856-1648 (H) (252) 459-2355
- Jackson, Richard C. [Richard] (Cheryl)** {FE}
(FA) EXTMIN - Chaplain, US Army
55th Medical Group, Ft. Bragg, NC (O) (910) 396-9878
*5998 Snow Goose Court, Fayetteville, NC 28304 (H) (910) 426-4060
- Jackson, Wilbur I. [Wil] (Carolyn)** {FE} Email: gibbs@carolinaonline.net
(RO) Laurinburg:First - 09181
*101 W Church St, Laurinburg, NC 28352-3744 (O) (910) 276-1593
1304 Franklin Ave, Laurinburg, NC 28352-3427 (H) (910) 276-1939
- Jacobs, Harold Dean [Harold] (Edna)** {FD}
(RO) Prospect Deacon - 09381 FAX: (910) 521-2168
*3929 Missouri Rd., Maxton, NC 28364-9139 (O) (910) 521-2111
PO Box 1348, Pembroke, NC 28372-1348 (H) (910) 521-8669
- James, Sherrie [Sherrie]** {FL}
(BU) Leasburg - 01311
*P.O. Box 98, Leasburg, NC 27291 (H) (336) 599-1267
- Jarrett, Eddie Jo V. [Eddie Jo]** {RM} Email: jarrett.eddiejo@usa.net
(RA) Retired Minister FAX: (404) 370-3108
2345 Henderson Mill Rd, Atlanta, GA 30345 (O) (404) 370-3100
*P O Box 641, Decatur, GA 30031-0614 (H) (770) 939-9467
- Jeffries, Jonathan David [Jonathan] (Heather)** {PM} Email: jonjeffries@nccumc.org
(RA) Highland Assoc. - 08381 FAX: (919) 787-4251
1901 Ridge Rd, Raleigh, NC 27607-3143 (O) (919) 787-4240
*3325 Ocotlea St, Raleigh, NC 27607 (H) (919) 786-4857
- Jeffries, William M. [Bill] (Jo Anne)** {RM} Email: billjumc@hotmail.com
(DU) Retired Minister
*3619 Sunningdale Way, Durham, NC 27707 (H) (919) 402-0424
- Jenkins, David Omar [David]** {FE}
(DU) EXTMIN - Exec.Dir., Christian Council of Metro Atlanta FAX: (404) 627-6626
*465 Blvd., SE, Suite 101, Atlanta, GA 30312-3430
1788 Delaware Ave, Atlanta, GA 30307
- Jenkins, Edith Dudley [Edith] (Carroll)** {FE}
(GR) Leave of Absence
*412 E Main St, Washington, NC 27889-5039 (H) (252) 946-7542
- Jens, Gregory Keith [Greg] (Beth)** {FE} Email: ccumc@mindspring.com
(RA) Christ Community - 08651 FAX: (919) 553-9770
*143 Alan Lane, Clayton, NC 27520 (H) (919) 550-8799
- Jenness, Jr., Eugene Ray [Bud] (Angela Renee)** {PM} Email: budjenness@nccumc.org
(RO) Sandy Plains - 09531
*P.O. Box 2255, Pembroke, NC 28372 (O) (910) 521-8600
2518 Locklear Rd, Pembroke, NC 28372 (H) (910) 521-7463
- Jennings, Thomas E. {ROE}**
(EC) Shiloh - 03331
*P O Box 652, Stumpy Point, NC 27978 (O) (252) 473-5108
PO Box 1395, Manteo, NC 27954 (H) (252) 473-1252

- Jernigan, Julius O.** [J. O.] (Ruth) {RM}
(FA) Retired Minister
*5736 Dobson Dr, Fayetteville, NC 28311-3451 (H) (910) 488-2629
- Jessee, D. Douglas** [Doug] (Beverly) {FE}
(RA) Hayes Barton - 08371 FAX: (919) 832-4029
*P O Box 6088, Raleigh, NC 27628-6088 (O) (919) 832-6435
100 Graywick Way, Cary, NC 27513-1609 (H) (919) 380-8690
- Johnson, C. Reginald** [Reg] (Diane) {FE}
(GR) EXTMIN - Dean of the Chapel, Asbury Theo. Seminary FAX: (606) 858-2274
Asbury Theological Sem., Wilmore, KY 40390 (O) (606) 858-2219
*525 Talbott Dr, Wilmore, KY 40390-1041 (H) (606) 858-3081
- Johnson, Doris J.** [Doris] {RL}
(EC) Retired Local Pastor
*PO Box 365, Harrellsville, NC 27942-0365 (H) (252) 356-2279
- Johnson, George W.** [George] {RM}
(RA) Retired Minister
*165 Latoma Dr, Roxboro, NC 27573 (H) (336) 599-1437
- Johnson, Glenda Noble** [Glenda] (William) {FE} Email: gjohnson@nccumc.org
(DU) Durham District Super. - 02000 FAX: (919) 956-9172
*522 S Duke St, Durham, NC 27701-3116 (O) (919) 682-6439
5 Timbercreek Ct, Durham, NC 27712-9530 (H) (919) 471-0336
- Johnson, J. Donald** [Don] (Joanne) {FE} Email: donjoannej@hotmail.com
(BU) EXTMIN - Chap., Dept. of Pastoral Care, NC Mem. Hosp. FAX: (919) 328-0160
UNC Hospitals, Dept. Pastoral Care, 101 Manning Dr, Chapel Hill, NC 27514
*100 Highland Trl, Chapel Hill, NC 27516-8625 (H) (919) 929-8524
- Johnson, Kathryn Rives** [Kay] {FE} Email: Kjohnson@esumc.org
(RA) Edenton St Associate - 08351 FAX: (919) 829-5780
*228 W Edenton St, Raleigh, NC 27603-1714 (O) (919) 832-7535
2124 Cowper Dr, Raleigh, NC 27608-1324 (H) (919) 782-9508
- Johnson, Kenneth Darrell** [Ken] (Kara) {SP} Email: kenkarak@aol.com
(RO) Mt. Zion-Wall's Chapel - 09300
P.O. Box 669, Red Springs, NC 28377 (O) (910) 843-3895
*213 West Sunset Dr, Red Springs, NC 28377 (H) (910) 843-3895
- Johnson, Lawrence E.** [Larry] (Bernice) {FE} Email: ljoh507@aol.com
(DU) Reconciliation - 02571 FAX: (919) 484-0558
PO Box 52326, Durham, NC 27717-2326 (O) (919) 484-0600
*507 Tuggle St., Durham, NC 27713-1635 (H) (919) 484-0600
- Johnson, Marilyn H.** [Marilyn] (Floyd J.) {DM}
(NB) Retired Diaconal Min.
1408 Kimberly Rd, New Bern, NC 28562 (H) (252) 638-1372
- Johnson, III, Paul Jones** [Skip] (Ann) {FE} Email: skipj@mindspring.com
(RA) 337.1 - Appointed in N.GA Conference FAX: (770) 972-5846
*2428 E Main St, Snellville, GA 30278-3337 (O) (770) 972-9360
1667 Stony Creek Way SW, Lilburn, GA 30247-2596 (H) (770) 978-2825
- Johnston, III, Walter G.** [Walter] (Olivia) {LP}
(EC) Harrellsville - 03040
*Rt. 1, Box 182B, Gatesville, NC 27938 (H) (252) 357-1837
- Jolly, Judith O.** [Judy] {FD} Email: jjollydce@aol.com
(RA) Hayes Barton Deacon - 08371 FAX: (919) 832-4029
2209 Fairview Rd, Raleigh, NC 27608 (O) (919) 832-6435
*7205 Doverton Ct, Raleigh, NC 27615 (H) (919) 844-2183
- Jones, Jr., Barney Lee** [Barney] (Marjorie (Dec.)) {RM} Email: sippihaw@aol.com
(DU) Retired Minister
*PO Box 3058, Bridgehampton, NY 11932-3058 (H) (516) 537-0301
- Jones, Daniel P.** [Dan] {FL} Email: danjones@nccumc.org
(FA) Mamers - 04370
*P O Drawer 545, Mamers, NC 27552-0545 (H) (910) 893-5264
- Jones, Donnie L.** [Donnie] (Brenda) {PM} Email: MARTYR@gloryRoad.net
(DU) GranvilleVance - 02320
*322 Linden Ave, Oxford, NC 27565-3615 (O) (919) 693-8366
522 Salem Rd, Oxford, NC 27565-6451 (H) (919) 693-4150

- Jones, George A.** [George] (Bonnie) {FE} Email: geobonjones@coastalnet.com
(RM) Englewood - 10281
*PO Box 7116, Rocky Mount, NC 27804 (O) (252) 443-2926
3312 Woodlawn Rd., Rocky Mount, NC 27804 (H) (252) 443-6916
- Jones, Linwood S.** [Lindy] (Phyllis) {AM} Email: ljones4694@aol.com
(RM) Trinity Parish - 10380
P O Box 178, Battleboro, NC 27809-0153 (O) (252) 442-9260
*PO Box 153, Battleboro, NC 27809-0153 (H) (252) 977-3311
- Jones, Norwood L.** [Norwood] (Helen) {RM}
(RA) Retired Minister
*321 Barbour St, Clayton, NC 27520-2405 (H) (919) 553-2492
- Jones, O. Joseph** [Joe] (Gladys) {IS}
(DU) Mt. Carmel - 02631
*PO Box 124, Henderson, NC 27536-0124 (H) (252) 492-3878
- Jones, Vassar W.** [Vassar] (Ruby H.) {RM}
(DU) Retired Minister
*418 W Gordon St, Roxboro, NC 27573-4922 (H) (336) 599-9203
- Jordan, Bobby L.** [Bobby] (Linda P.) {AM} Email: blj1948@hotmail.com
(RO) Cordova - 09061
POBox 279, 134 Ledbetter St., Cordova, NC 28330 (O) (910) 997-5492
*POBox 279, 132 Ledbetter St., Cordova, NC 28330 (H) (910) 895-4836
- Jordan, Harry** [Harry] (Fran) {RM}
(RM) Retired Minister
*2200 Chelsea Dr NW, Wilson, NC 27896-1477 (H) (252) 237-8113
- Joyce, Eric Randall** [Eric] (Paige) {LP}
(RO) Beaver DamGreen Lake - 09020
..... (O) (910) 692-2715
*215 Midland Road, Southern Pines, NC 28387-3335
- Joyce, Johnie L.** [Johnie L.] (Lou) {RM}
(DU) Retired Minister
*2600 Croasdaile Farm Parkway A-259, Durham, NC 27705-3843(H) (919) 384-2214
- Joyce, Thomas E.** [Tom] (Laurie) {FE} Email: umcmin@msn.com
(RM) 337.1 - Appointed in E. OH Conference
9319 Mayfield Rd., Chesterland, OH 44026 (O) (440) 729-9059
*8364 Lincoln Rd., Chesterland, OH 44026 (H) (440) 729-9093
- Joyner, Jr., F. Belton** [Belton] (Toni) {FE} Email: fbj jr@nccumc.org
(RA) EXTMIN - Admin.Asst.to Bishop & Min.Relations Off. . . FAX: (919) 832-4721
*PO Box 10955, Raleigh, NC 27605-0955 (O) (919) 832-9560
4108 Brewster Dr, Raleigh, NC 27606-1712 (H) (919) 851-3894
- Juren, Jerry Jay** [Jerry] (Ann) {RM} Email: jurenj@juno.com
(RM) Retired Minister
*108 Bridlewood Ave, High Point, NC 27265 (H) (336) 869-2986
- Kasper, J. Mark** [Mark] {FE} Email: aaren@wilmington.net
(WI) EXTMIN - Couns., Hemingway Counseling Services
*908 Elizabeth Dr, Oak Island, NC 28465-8041 (H) (910) 278-1681
- Keck, Andrew** {PM}
(DU) EXTMIN - Elec.Serv., Theo.Lib., Duke Div.Sch.
600 South Churton St. #21, Hillsborough, NC 27278 (H) (336) 228-6121
- Kelley, Amy Lynn** [Amy Lynn] (Benji) {DM} Email: salemchurch@mindspring.com
(DU) Diaconal Minister - Leave of Absence
*4471 Salem Church Rd., Haw River, NC 27258-9795 (H) (336) 376-6545
- Kelley, Benjamin W.** [Benji] (Amy Lynn) {FE} Email: salemchurch@mindspring.com
(BU) Salem (Alamance) - 01421
4924 Salem Church Rd., Haw River, NC 27258 (O) (336) 376-6545
*4471 Salem Church Rd., Haw River, NC 27258-9795 (H) (336) 376-6545
- Killian, Diana B.** [Diana] (Roger) {OE} Email: umrevkillian@hotmail.com
(RO) Maxton:St.Paul's - 09291
PO Box 429, Maxton, NC 28364 (O) (910) 844-3792
*12001 Cameron Way, Maxton, NC 28364 (H) (910) 844-5463

- KimmeI, Alfred [Al] (Barbara) {SP}**
 (SA) AsburyBethlehem - 11020
 *805 Asbury Church Rd, Sanford, NC 27330 (H) (919) 774-0615
- King, Carl Hamett [Carl] {PM}** Email: cking@methodist.edu
 (FA) EXTMIN - Methodist College Chaplain
 *5400 Ramsey St, Fayetteville, NC 28311 (O) (910) 630-7157
- King, Ruth Naomi [Naomi] {SP}**
 (DU) Longhurst - 02501
 295 Providence Rd, Roxboro, NC 27573 (O) (336) 599-6812
 *291 Providence Rd, Roxboro, NC 27573-4260 (H) (336) 597-4306
- Kinley, Grady L. [Grady] {RM}**
 (GO) Retired Minister
 *108 Rose Dr, Goldsboro, NC 27534-8841 (H) (919) 778-3079
- Kirby, Wallace H. [Wallace] (Dixie) {RM}** Email: wkirby3680@aol.com
 (DU) Retired Minister FAX: (336) 597-2169
 *PO Box 240, Roxboro, NC 27573-0240 (H) (336) 597-2054
- Kirkland, Danielle A. [Danielle] (Smith) {PM}** Email: dapreach@ncol.net
 (DU) City Road - 02341
 903 Garnett St., Henderson, NC 27536 (O) (252) 492-1823
 *160 W. Young Ave., Henderson, NC 27536 (H) (252) 492-1862
- Knight, R. Norman [Norman] (Ruby) {RM}**
 (RA) Retired Minister
 *2801 Westwick Ct, Raleigh, NC 27615-3976 (H) (919) 847-0215
- Knott, T. Garland [Garland] (Kathleen) {RM}**
 (FA) Retired Minister
 *5133 Waterbury Pl, Fayetteville, NC 28311-1565 (H) (910) 488-3032
- Knowles, Russell R. [Russell] (Jaxie) {RAM}**
 (WI) Brunswick Circuit - 12040
 *PO Box 35, Bolivia, NC 28422-0035
 105 Knox St NE, Bolivia, NC 28422-8653 (H) (910) 253-6211
- Knowles, Jr., Worlise L. [Worley] (Loretta) {LP}** Email: wknowles@cconnect.net
 (NB) Verona - 07451
 110 Town Point Rd, Verona, NC 28540 (O) (910) 347-7201
 *108 Pineview Dr, Oriental, NC 28571 (H) (252) 249-3419
- Kossan, Joseph E. [Joseph] (Frances) {FE}**
 (GO) Jefferson - 05141
 *1101 N Jefferson St, Goldsboro, NC 27534-2321 (O) (919) 734-0144
 1502 9th St, Goldsboro, NC 27534-2340 (H) (919) 735-1669
- Krepps, James Robert [Jim] (Donna) {FL}**
 (EC) Perquimans - 03290
 PO Box 98, Winfall, NC 27985-0098 (O) (252) 426-8354
 *PO Box 98, Winfall, NC 27985-0098 (H) (252) 426-5288
- Kretzu, Robert [Bob] {FL}** Email: bkretzu@hotmail.com
 (GO) Brogden - 05041
 *2918 US Hwy 117 S, Dudley, NC 28333 (O) (919) 734-5244
 113 Lake Ave., Dudley, NC 28333-5320 (H) (919) 736-8882
- Krueger, Todd Stephen [Todd] (Martha) {FE}** Email: tskumc@nccumc.org
 (RM) Smith - 10341 FAX: (252) 537-8779
 *1215 Smith Church Rd., Roanoke Rapids, NC 27870
 1216 Smith Church Rd., Roanoke Rapids, NC 27870 (H) (252) 537-1343
- Kunka, Alice Kirkman [Alice] (Bob) {FD}** Email: alicekunka@aol.com
 (RA) EXTMIN Deacon - Executive Director, CLAY
 CLAY, POBox 5662, Garner, NC 27512-5662 (O) (919) 233-1217
 *204 Birkhaven Dr, Cary, NC 27511-8943 (H) (919) 851-5106
- Lackey, Duke Caldwell [Duke] (Betтина B.) {FE}** Email: dclackey@netpath.net
 (BU) Front Street Assoc. - 01071
 PO Box 2597, Burlington, NC 27216-2597 (O) (336) 227-6263
 *326 Oakland Dr, Burlington, NC 27215-7717 (H) (336) 584-9439

- Lain, Jr., William Douglas** [Doug] (Tara) {SP}
(BU) Lea's Chapel - 01541 (O) (919) 597-4257
*4940 Leasburg Rd, Roxboro, NC 27573-8928 (H) (336) 597-5796
- Lamb, Kimberly** [Kim] (Tom) {FD} Email: stmarks@nuteknet.com
(RA) St. Mark's Deacon - 08481 FAX: (919) 787-7548
*4801 Six Forks Rd, Raleigh, NC 27609-5205 (O) (919) 787-0544
219 Westridge Dr, Raleigh, NC 27609-5262 (H) (919) 783-8144
- Lamb, W. Douglas** [Doug] (Margaret) {RAM}
(WI) Retired Associate Mbr.
*119 W Burkhead St, Whiteville, NC 28472-3202 (H) (910) 642-9235
- Lamm, Dennis Cecil** [Dennis] (Jennifer) {FL} Email: lammbco@coastalnet.com
(GR) Vanceboro Circuit - 06370 FAX: (252) 244-1782
195 Honolulu Rd, Vanceboro, NC 28586
*205 Hololulu Rd, Vanceboro, NC 28586-8631 (H) (252) 244-1782
- Lamneck, Forrest D.** [Jack] {RM}
(GO) Retired Minister
*22437 TR 1203, W. LaFayette, OH 43845 (H) (614) 623-8853
- Lancaster, Charles Hulbert** [Charles] (Emily) {RM}
(DU) Retired Minister
*PO Box 543, Creedmoor, NC 27522-0543 (H) (919) 528-1445
- Lancaster, Ecwood C.** [Eckie] (Shirley) {FE} Email: elancaster@nccumc.org
(EC) Eliz. City Dist. Super - 03000 FAX: (252) 335-5127
*PO Box 1662, Elizabeth City, NC 27906-1662 (O) (252) 335-2415
312 S. Griffin St., Elizabeth City, NC 27906 (H) (252) 335-2415
- Lancaster, Jr., James R.** [James] (Louise) {RM}
(FA) Retired Minister
*5206 Arbor Rd, Fayetteville, NC 28311-0652 (H) (910) 822-0133
- Lancaster, Maurice** [Maurice] (Helen) {RAM}
(FA) Retired Associate Mbr.
*1925 Southern Ave, Fayetteville, NC 28306-1755 (H) (910) 484-1438
- Lancaster, Tryon D.** [Tryon] (Anne) {IS} Email: whfayetteville.juno.com
(FA) Wesley Heights - 04291 FAX: (910) 630-7253
5400 Ramsey St, Fayetteville, NC 28311-1420 (O) (910) 630-7006
*3213 Kentyre Dr, Fayetteville, NC 28303-5340 (H) (910) 484-7053
- Lane, Jr., J. Rodney** [Rodney] (Patricia) {RAM}
(WI) Retired Minister
*2991 Burnsville St. SW, Supply, NC 28462 (H) (910) 846-3609
- Langley, Delores Anne** [Delores] {FE} Email: dalangley@aol.com
(DU) Fletcher's Chapel - 02301 (O) (919) 688-3186
*2034 Fletchers Chapel Rd, Durham, NC 27703-2820 (H) (919) 688-4850
- Langston, J. Craig** [Craig] (Janet) {IS}
(GO) Turkey - 05471 (H) (919) 734-8115
1307 E. Beech St, Goldsboro, NC 27534
- Lawrence, Teresa E.** [Terie] (Bob) {OF}
(RO) Philadelphia - 09361 (O) (910) 895-7643
*5234 Mawood St., Fayetteville, NC 28314 (H) (910) 867-8746
- Laytham, David Brent** [Brent] (Missy) {FE}
(BU) EXTMIN - Asst.Prof.Religion, Lambuth Univ.
*Lambuth University, Jackson, TN 28305 (O) (901) 425-2500
49 Live Oak Cove, Jackson, TN 38305
- Leatherman, Harold F.** [Harold] (Wilma) {RM}
(RO) Retired Minister
601 E Main St, Lincolnton, NC 28092-3411 (O) (704) 735-7489
*803 N Laurel St, Lincolnton, NC 28092-2921 (H) (704) 735-2335
- Leburg, Michael W.** [Mike] (Torie) {FE} Email: starumc@ac.net
(SA) Star - 11421 FAX: (910) 428-4543
PO Box 375, Star, NC 27356 (O) (910) 428-4543
*PO Box 375, Star, NC 27356 (H) (910) 428-4521

- Lee, Don Paul [Don] (Barbara) {RM}**
(GO) Retired Minister
*1607 E Pine St, Goldsboro, NC 27530-6135 (H) (919) 734-4465
- Lee, Henry W. [Henry] (Catherine) {RM}**
(FA) Elevation - 05501
*PO Box 1212, Benson, NC 27504-1212 (H) (919) 207-1801
- Lee, James C. [Jim] (Sharon) {FE}** Email: pvumc@wilmington.net
(WI) Pine Valley - 12401 FAX: (910) 452-4583
*3788 Shipyard Blvd, Wilmington, NC 28412 (O) (910) 791-0353
241 Stonewall Ave, Wilmington, NC 28403-6147 (H) (910) 791-3841
- Lee, Samuel Sunghwan [Samuel] (Bok Youb Lee) {RM}**
(FA) Retired Minister
*18600 E. Colima Rd., H105, Rowland Heights, CA 91748 (H) (626) 964-6677
- Leeland, Paul L. [Paul] (Janet) {FE}** Email: pleeland@nccumc.org
(GO) Goldsboro District Super FAX: (919) 734-2677
*PO Box 1516, Goldsboro, NC 27533-1516 (O) (919) 734-5324
617 Handley Acres Dr, Goldsboro, NC 27534-1703 (H) (919) 734-0843
- Leonard, Cecil T. [Cecil] (Lee) {LP}**
(RA) Leah's Chapel Shiloh - 08230
*PO Box 531, Franklinton, NC 27525-0531 (H) (919) 494-2741
- Leonhard, Richard [Richard] (Carole) {RL}** Email: handextend@aol.com
(GR) Retired Local Pastor
*2306 Lakes of Melbourne Dr., Melbourne, FL 32904-9173 (H) (407) 722-0762
- Levin, Dennis P. [Dennis] (Peggy) {FE}** Email: revlev@nccumc.org
(GR) Ayden - 06021 FAX: (252) 746-8504
*PO Box 335, Ayden, NC 28513-0335 (O) (252) 746-6524
PO Box 305, Ayden, NC 28513-0305 (H) (252) 746-3852
- Lewis, Henry B. [Henry] (Sara) {RM}**
(RA) Retired Minister
*1501 Ashburton Rd, Raleigh, NC 27606-2510 (H) (919) 851-3129
- Lewis, Jerry D. [Jerry] (Debby) {FE}** Email: Jerry.Lewis@Maxwell.AF.mil
(NB) EXTMIN - Chaplain, US Air Force FAX: (334) 953-3309
USAF Ch.Serv.Inst.CPD/HC, 155 N.Twining St., Maxwell AFB, AL 36112 (O) (334) 953-7705
*408 Redbud Rd., Millbrook, AL 36054-1621 (H) (334) 285-4043
- Lewis, Richard F. [Dick] (Jo Ann) {AM}**
(RM) Disability Leave
*PO Box 323, Calypso, NC 28325-0323 (H) (919) 658-3098
- Lewis, Jr., Stanley A. [Stanley] (Teresa S.) {PM}** Email: sntlewis@aol.com
(BU) Center - 01511 FAX: (336) 376-8032
9203 Center Church Rd, Snow Camp, NC 27349-9701 (H) (336) 376-8032
- Lewis, Wallace B. [Wallace] (Loretta) {RAM}**
(GO) Retired Associate Member
*1412 King Circle, Kinston, NC 28580 (H) (252) 523-9142
- Lilliston, Elaine [Elaine] (Andy) {FD}** Email: ELILLISTON@prodigy.net
(RA) Fuquay-Varina Full Deacon - 08151 FAX: (919) 557-1567
*1100 Judd Rd, Fuquay-Varina, NC 27526 (O) (919) 552-4331
6005 Tundra Ln, Fuquay-Varina, NC 27526 (H) (919) 567-9427
- Lincoln, C. Eric [Eric] {RM}**
(DU) Retired Minister
*2507 Tanglewood Dr., Durham, NC 27705 (H) (919) 493-4386
- Lindblade, Jr., Eric N. [Eric] (Susan) {FE}** Email: elindblade@aol.com
(NB) Havelock: First
*P O Box 324, Havelock, NC 28532 (O) (252) 447-3541
1012 Orange St, Newport, NC 28570-9677 (H) (252) 223-4742
- Lindblade, Susan Clayton [Susan] (Eric) {FE}** Email: slindblade@aol.com
(NB) Newport: St. James - 07271
*P O Box 250, Newport, NC 28570-0250 (O) (252) 223-4231
1012 Orange St, Newport, NC 28570-9677 (H) (252) 223-4742
- Lister, Joe D. [Joe] (Judy) {RM}** Email: jlister@netpath.net
(BU) Retired Minister
*129 Overland Dr, Mebane, NC 27302-3303 (H) (919) 563-5554

- Little, Brooks Bivens** [Brooks] (Reville) {RM}
(DU) Retired Minister
290 Liberty Dr, Waynesville, NC 28786-8917 (O) (828) 456-6650
*5404 Lance Dr, Knoxville, TN 37909 (H) (423) 450-8966
-
- Little, Milton E.** [Milton] (Velva) {LP}
(FA) Tabor - 04481
..... (O) (910) 483-5656
*3531 Godwin Cir, E Fayetteville, NC 28301-9131 (H) (910) 483-4824
-
- Little, Stephen N.** [Steve] (Marie) {FE}
smlittle@juno.com
(FA) Clinton:Grace04041/Coharie - 04061
*800 Smith St., Clinton, NC 28328-2648 (O) (910) 592-3497
301 Fairfax St., Clinton, NC 28328-2114 (H) (910) 592-4195
-
- Litzenberger, Charles M.** [Charlie] (Annette) {FE} Email: allitz@netpath.net
(BU) Burlington Circuit - 01030
*1421 Bethel Methodist Ch. Rd., Burlington, NC 27217-8014 ... (H) (336) 584-8646
-
- Lloyd, Jr., Frank I.** [Frank] (Dottie) {FE} Email: frank_lloyd@yahoo.com
(GO) Wallace - 05401
*301 S College St, Wallace, NC 28466-1425 (O) (910) 285-2857
207 S Duplin St, Wallace, NC 28466-1433 (H) (910) 285-3350
-
- Locklear, Bill James** [Bill] (Della) {FE}
(RO) Prospect - 09381 FAX: (910) 521-2168
*3929 Missouri Rd., Maxton, NC 28364 (H) (910) 521-9360
-
- Locklear, Douglas** {IS}
(RO) Collins Chapel - 09051
347 Sunrise Dr, Pembroke, NC 28372 (H) (910) 521-0832
-
- Locklear, George Lloyd** [George] (Sharon) {LP}
(RO) Ashpole Center - 09011
..... (O) (910) 738-4866
*129 George & Molly Dr., Pembroke, NC 28372 (H) (910) 521-4429
-
- Locklear, Marshall M.** [Marshall] (Lucille) {LP}
(RO) West Robeson - 09571
..... (O) (910) 521-3835
*32 Preston Rd, Maxton, NC 28364 (H) (910) 521-0544
-
- Loftis, Thomas E.** [Tom] (Cornelia) {FE} Email: tloftis@nccumc.org
(SA) St. Luke - 11341 FAX: (919) 774-3022
*2916 Wicker St Ext, Sanford, NC 27330-7655 (O) (919) 776-2012
521 N. Currie Dr, Sanford, NC 27330-9349 (H) (919) 775-3288
-
- Logston, Linda** [Linda] {FD} Email: lsl@greenvillenc.com
(GR) Jarvis Mem. Deacon - 06121 FAX: (252) 752-9377
*510 S Washington St, Greenville, NC 27858-2301 (O) (252) 752-3101
3813 Sterling Pointe Drive, V9, Winterville, NC 28590 (H) (252) 355-3750
-
- Lovelace, Henry N.** [Henry] (Ann) {RM} Email: alovelace@meckcom.net
(RA) Retired Minister
*779 Rock Church Rd, Clarksville, VA 23927 (H) (804) 252-1405
-
- Lovell, Jackie Allen** [Allen] (Fran) {PM} Email: alovell@nccumc.org
(BU) Warren's Grove - 01531
..... (O) (336) 597-4242
*5250 Leasburg Rd, Roxboro, NC 27573-8934 (H) (336) 597-5272
-
- Lowdermilk, William P.** [Bill] {RM}
(SA) Retired Minister FAX: (910) 295-2379
..... (O) (910) 295-2294
*200 Blake Blvd, #203E, Pinehurst, NC 28374-8497 (H) (910) 295-5671
-
- Lowe, Lloyd James** [Jim] (Mary) {PM} Email: jlowe@travelwithus.com
(WI) EXTMIN - Dir.of Missions, Ed.Opportunities
..... (O) (941) 648-0383
*P O Box 7178, Lakeland, FL 33807-7178 (H) (941) 607-4990
-
- Lowry, Dwayne** [Dwayne] {IS}
(RO) New Philadelphus - 09311
..... (O) (910) 843-1053
*P.O. Box 1183, Pembroke, NC 28372 (H) (910) 521-4627

- Lowry, Jr., Herbert** [Herbert] (Connie) {SP}
 (DU) Longhurst - 02501 FAX: (336) 599-6812
 295 Providence Rd, Roxboro, NC 27573-4260 (O) (336) 599-6812
 *291 Providence Rd, Roxboro, NC 27573-4260 (H) (336) 597-4306
- Lowry, Jerry** [Jerry] (Doreen) {FE} Email: nag@nccoast.net
 (WI) Seaside - 12241 FAX: (910) 575-0469
 1300 Seaside Rd SW, Sunset Beach, NC 28468-6143 (O) (910) 579-5753
 *702 Shoreline Drive E, Sunset Beach, NC 28468-6143 (H) (910) 579-0870
- Loy, James C.** [J. C.] (Agnes) {RM}
 (RM) Retired Minister
 *PO Box 8, Alamance, NC 27201-0008 (H) (336) 570-2542
- Loy, Samuel W.** [Sam] (Wanda) {FE} Email: samloy@intrstar.net
 (WI) BurgawWatha - 12050
 P O Box 26, Burgaw, NC 28425-0026 (O) (910) 259-2295
 *P O Box 1411, Burgaw, NC 28425-1411 (H) (910) 259-2761
- Loyd, Roger Leroy** [Roger] (Leta) {FE} Email: roger.loyd@duke.edu
 (DU) EXTMIN - Prof./Lib., Duke Divinity School FAX: (919) 681-7594
 *PO Box 90972, Durham, NC 27708-0972 (O) (919) 660-3452
 3011 Bexley Dr, Durham, NC 27707-2843 (H) (919) 419-1663
- Lugar, Lawrence E.** [Lawrence] (Jean) {RM}
 (FA) Retired Minister
 *334 Grape Arbor Dr., Fayetteville, NC 28301 (H) (910) 485-8541
- Lukens, Douglas J.** [Doug] (Nancy) {IS}
 (WI) Herrings Chapel - 12511
 *4595 Stagg Park Rd, Burgaw, NC 28425 (H) (910) 259-8750
- Lupton, James G.** [Jim] (Virginia S.) {RM}
 (GR) Retired Minister
 *PO Box 188, Simpson, NC 27879-0188 (H) (252) 758-4314
- Lupton, Jr., John Clifton** [Johnny] (Bernice) {FL}
 (GR) Rainbow - 06281
 *Rt. 4, Box 48, Snow Hill, NC 28580-9302 (H) (252) 747-2668
- Lykins, Mark E.** [Mark] (Patricia J.) {FE}
 (SA) EXTMIN - Missionary to Argentina
 *Mission Res. Ctr, 1703 Clifton Rd, Suite F4, Atlanta, GA 30329 (H) (404) 727-8880
- Lykins, Patricia** [Pat] (Mark E.) {FD}
 (SA) EXTMIN Deacon - Missionary, Gen. Brd. of Glob. Min.
 *Mission Res. Ctr., 1703 Clifton Rd, Suite F4, Atlanta, GA 30329 (H) (404) 727-8880
- Mackey, John M.** [John] (Elizabeth K.) {RM} Email: maco6o.aol.com
 (FA) Retired Minister FAX: (910) 484-5781
 308 E. 6th St, Lumberton, NC 28358 (O) (910) 738-8558
 *2513 Colgate Dr, Fayetteville, NC 28304-3708 (H) (910) 484-1256
- MacKinnon, Melissa Roux** [Melissa] (Dave) {PM}
 (BU) Elon College:First Assoc. - 01201
 *PO Box 923, Elon College, NC 27244-0923 (O) (336) 584-5263
 404 Westgate Drive, Elon College, NC 27244 (H) (336) 538-1818
- MacLean, Robert A.** [Robert] (Kathleen) {RM}
 (RO) Retired Minister
 *1100 Kittrell Rd., Kittrell, NC 27544-9018 (H) (252) 430-8218
- MacVane, Joy Reed** [Joy] (Ed Calamai) {SP}
 (BU) Davis Street Associate - 01041 FAX: (336) 226-8405
 606 E Davis St, Burlington, NC 27215-5922 (O) (336) 227-3784
 *111 Wolf's Trail, Chapel Hill, NC 27516 (H) (919) 929-6384
- Madison, Jr., John Talton** [Tal] (Julie) {FE}
 (WI) Lake Waccamaw - 12171
 P O Box 310, Lake Waccamaw, NC 28450 (O) (910) 646-4471
 *204 Nancy St, Lake Waccamaw, NC 28450-1936 (H) (910) 646-3538
- Malloy, David O.** [David] (Vevely) {FE} Email: dmalloy@nccumc.org
 (FA) Fayettevl District Super FAX: (910) 485-2778
 1911 Raeford Rd, Fayetteville, NC 28305-5037 (O) (910) 485-2734
 *1911 Raeford Rd, Fayetteville, NC 28305-5037 (H) (910) 485-2734

- Malloy, Jr., James Edward** [James] {FE}
 (WI) Fifth Avenue - 12371
 409 S 5th Ave, Wilmington, NC 28401-5109 (O) (910) 763-2621
 *5615 Woodridge Rd, Wilmington, NC 28409-3946 (H) (910) 392-9731
- Maness, Tracy A.** [Tracy] (Jackie) {RM} Email: Tracy32@juno.com
 (RA) Retired Minister
 *6101 Parker Croft Ct, Raleigh, NC 27609-8208 (H) (919) 847-8871
- Mangum, Robert L.** [Bob] (Neila) {RM} Email: mangum@sejac.unc.edu
 (RO) Retired Minister
 *109 Jarvis St, Waynesville, NC 28786-4424 (H) (828) 452-2826
- Mann, Barbara Price** [Barbara] (David) {FE} Email: revbarb@aol.com
 (RA) EXTMIN - Past.Couns., Triangle Pastoral Counseling, Inc.
 1135 Kildaire Farm Rd, Cary, NC 27511-4587 (O) (919) 380-1210
 *102 Cassidy Ct, Cary, NC 27511-5593 (H) (919) 467-7005
- Mann, Milton T.** [Milton] (Gaye) {FE} Email: mtm@coastalnet.com
 (GR) Washington: First - 06391 FAX: (252) 946-3524
 *PO Box 715, Washington, NC 27889-0715 (O) (252) 946-3311
 107 Bath Cir., Washington, NC 27889 (H) (252) 946-2539
- Mann, W. Joseph** [Joe] (Ann) {FE} Email: jmann@tde.org
 (RA) EXTMIN - Dir., Rural Church Div., Duke Endowment .. FAX: (919) 489-3350
 *PO Box 51307, Durham, NC 27717-1307 (O) (919) 489-3359
 2319 Gaddy Dr, Raleigh, NC 27609-7605 (H) (919) 781-4908
- Marlowe, Walter Bryan** [Walt] (Wendy) {FL}
 (WI) Hallsboro - 12141
 (O) (910) 646-4105
 *P O Box 28, Hallsboro, NC 28442 (H) (910) 646-3338
- Marsicano, Leslie Montfort** [Leslie] (Michael) {FE} Email: lemarsic@ davidson.edu
 (DU) EXTMIN - Assoc. Dean of Students, Davidson College . FAX: (704) 892-2005
 PO Box 1719, Davidson, NC 28036-1719 (O) (704) 892-2225
 *1935 S Wendover Rd, Charlotte, NC 28211-2141 (H) (704) 364-4642
- Martin, Jerry Dean** [Jerry] (Maureen) {PM}
 (NB) Atlantic - 07031
 PO Box 145, Atlantic, NC 28511-0145 (O) (252) 225-7701
 *PO Box, Atlantic, NC 28511 (H) (252) 225-3831
- Martin, III, Sam Francis** [Sam] (Amy) {FE} Email: theword@bellsouth.net
 (RA) New Life - 08661 FAX: (919) 363-9985
 *PMB 139, 1939 High House Rd., Cary, NC 27513 (O) (919) 363-9985
 105 Unaka Ct., Apex, NC 27502 (H) (919) 363-6559
- Mason, Glenn E.** [Glenn] (Elaine) {FE} Email: spectrt@bellsouth.com
 (RA) Macedonia - 08071 FAX: (919) 851-1551
 2904 Walnut St, Cary, NC 27511-9222 (O) (919) 851-1551
 *3508 Campbell Rd, Raleigh, NC 27606-4432 (H) (919) 851-4724
- Massey, Gerald R.** [Gerald] (Dorothy) {RAM}
 (GO) Mt. Carmel - 05301
 *P O Box 3202, Eureka, NC 27830 (H) (919) 242-4532
- Mathews, Richard Thorne** [Richard] (Pat) {LP}
 (BU) Shady Grove - 01174
 PO Box 155, Providence, NC 27315 (O) (336) 388-2750
 *2214 Prince St., Durham, NC 27707 (H) (919) 403-9367
- Maultsby, III, J. Alexander** [Alex] (Nancy L.) {FE}
 (WI) Carolina Beach: St. Paul - 12221
 *P O Box 356, Carolina Beach, NC 28428-0356 (O) (910) 458-5310
 313 Wilson Ave., Carolina Beach, NC 28428 (H) (910) 458-8048
- May, Raegan V.** [Raegan] (Lee) {FE} Email: christum@intrex.net
 (BU) Christ - 01501 FAX: (919) 969-7876
 *800 Market St., Chapel Hill, NC 27516 (O) (919) 969-8820
- Maynard, Randall Grey** [Randy] (Cindy) {FE} Email: farmumc@skantech.net
 (GR) Farmville - 06091 FAX: (252) 753-8062
 *PO Box 153, Farmville, NC 27828-0153 (O) (252) 753-4803
 204 Hillcrest Dr, Farmville, NC 27828-1204 (H) (252) 753-4774

- Mayo, Leonard E.** [Leonard] (Judy) {RM}
(RO) Retired Minister
*1205 Ann St, Rockingham, NC 28379-3041 (H) (910) 997-4963
- McCarver, Clyde G.** [Clyde] (Frances) {RM}
(RO) Retired Minister
PO Box 1021, Lk Junaluska, NC 28745-1021 (O) (828) 456-9843
*322 Oakdale Dr, Hartsville, SC 29550-8062 (H) (843) 332-9473
- McCranie, Glenn H.** [Glenn] (Vi) {OE} Email: ghmccranie@ecs.campuscwix.net
(EC) Currituck - 03080
P O Box 648, Grandy, NC 27939 (O) (252) 453-3559
*P O Box 493, Grandy, NC 27939 (H) (252) 453-6046
- McDonald, Walter N.** [Walter] (Joyce) {RM} Email: waltermac@aol.com
(RA) Retired Minister
*305 Sunset Ave, Louisburg, NC 27549-2433 (H) (919) 496-3757
- McDougald, Arletha M.** [Arletha] (George) {LP} Email: amcdoug106@aol
(RO) Fairmont:Pleasant Grove - 09561 FAX: (910) 843-2598
*PO Box 731, Red Springs, NC 28377-0731 (H) (910) 843-8782
- McDougald, Jr., George** [George] (Arletha) {OD}
(RO) Cool Spring - 09581 FAX: (910) 843-2598
16301 Scotch Grove Rd., Laurinburg, NC 28352 (O) (910) 277-8392
PO Box 731, Red Springs, NC 28377-0731 (H) (910) 843-8782
- McElroy, Steven W.** [Steve] (Lori) {FE} Email: slbj@carolina.net
(SA) Pinehurst - 11491 FAX: (910) 215-0799
*PO Box 4504, Pinehurst, NC 28374-4504 (O) (910) 215-4559
123 Pinesage Dr, West End, NC 27376-9775 (H) (910) 295-6447
- McGarvey, Gregory L.** [Gregg] (Nanci) {FE} Email: McGarvey@simflex.com
(RM) HornesSims10130/Gold Vall. - 10191
145 W. Hornes Church Rd., Wilson, NC 27896 (O) (252) 237-4616
*165 W. Hornes Church Rd., Wilson, NC 27896 (H) (252) 243-3658
- McKee, Robert F.** [Robert] {RM}
(RA) Retired Minister
*221 Emerald Way, Spartanburg, SC 29302-4600 (H) (864) 582-0012
- McKenzie, Charles E.** [Charles] (Judy) {FE} Email: jcmckids@coastalnet.com
(EC) City Road - 03111 FAX: (252) 335-2658
PO Box 535, Elizabeth Cty, NC 27907-0535 (O) (252) 335-2658
*509 N Road St, Elizabeth Cty, NC 27909-4065 (H) (252) 335-1340
- McKenzie, Jr., G. Robert** [Bob] (Frances) {RM}
(BU) Retired Minister
*2704 Edgewood Ave, Burlington, NC 27215-4796 (H) (336) 584-1733
- McKita, Carleton P.** [Carleton] (Margaret) {RM}
(RM) Retired Minister FAX: (252) 451-3439
Curtis Ellis Dr., Hospice, Rocky Mount, NC 27804 (O) (252) 442-8124
*3508 Hawthorne Rd, Rocky Mount, NC 27804-3809 (H) (252) 937-4364
- McLaurin, Horace L.** [Horace] (Wanda) {RM}
(NB) Retired Minister
*205 Trolley Ct, New Bern, NC 28560-5453 (H) (252) 635-2948
- McLean, James H.** [James] (Betty) {AM} Email: jhmclean@ntnet.net
(NB) MidwayBethlehem - 07260
*PO Box 48, Stella, NC 28582-0048 (O) (252) 393-2698
139 Weth'rngtn Landing Rd, Stella, NC 28582 (H) (252) 393-2698
- McLendon, James Earl** [Earl] (Marie) {RM}
(FA) Retired Minister
*Rt 55 Box 498, Fayetteville, NC 28301-9120 (H) (910) 483-9967
- McLeod, Walter E.** [Walter] (Delores) {FE}
(RA) Wilson Temple - 08531
*1023 Oberlin Rd., Raleigh, NC 27605 (O) (919) 828-9989
1021 Oberlin Rd., Raleigh, NC 27605-1198 (H) (919) 828-1244
- McMillan, III, Samuel D.** [Mack] (Paige) {FE} Email: mackpaige@mindspring.com
(RA) New Beginnings (new church) - 08671
*P O Box 1076, Youngsville, NC 27596 (O) (919) 562-8780
702 Tyler Run, Wake Forest, NC 27587 (H) (919) 554-3258

- McMillan, Jr., Samuel Duncan [Sam] (Fran) {RM}** Email: sdmflb@aol.com
 (RA) Retired Minister
 P O Box 3124, N Myrtle Beach, SC 29582 (O) (843) 249-9250
 *4801 Deerwood Dr, Raleigh, NC 27612 (H) (919) 789-0718
- McQuade, J. Stanley [Stanley] (Frances) {FE}** Email: mcquade@webster.campbell.edu
 (RA) EXTMIN - Methodist Chap., Campbell University FAX: (910) 893-1807
 PO Box 158, Buies Creek, NC 27506-0158 (O) (910) 893-1771
 *56 Wallace Ln, Lillington, NC 27546-9775 (H) (910) 893-2758
- McQueen, Randall S. [Randy] (Jacky) {SP}** Email: mcqueen2@juno.com
 (SA) Chatham Cedar Grove - 11110
 103 Woodberry Forest, Pittsboro, NC 27312-6041 (H) (919) 542-3006
- Meadows, Dan E. [Dan] (Sarah) {RM}**
 (RM) Retired Minister
 *11238 NC 581 S., Bailey, NC 27807-9501 (H) (252) 235-4835
- Megill, George C. [George] (June) {RM}**
 (RA) Retired Minister
 *517 Grove Ave, Raleigh, NC 27606-1607 (H) (919) 859-2167
- Melvin, Jr., B. Fallon [Fallon] (Betty) {AM}** Email: fmelvin@esumc.org
 (RA) Edenton Street Assoc - 08351 FAX: (919) 829-5780
 228 W. Edenton St, Raleigh, NC 27603-1790 (O) (919) 832-7535
 *536 Starburst Ln, Raleigh, NC 27603-9107 (H) (919) 662-0538
- Melvin, Benjamin R. [Benny] (Grace) {FE}**
 (SA) Pittsboro: First - 11281
 PO Box 716, Pittsboro, NC 27312-0716 (O) (919) 542-2330
 *PO Box 716, Pittsboro, NC 27312-0716 (H) (919) 542-4525
- Mentzer, James G. [Jim] (Jo Ann) {PM}**
 (SA) Vass Cameron - 11450
 *P O Box 628, Vass, NC 28394 (O) (910) 245-7665
 P O Box 968, Vass, NC 28394 (H) (910) 245-7660
- Mercer, Charles H. [Charles] (Florrie) {RM}**
 (RM) Retired Minister
 *PO Box 603, Lk Junaluska, NC 28745-0603 (H) (828) 456-8028
- Merchant, Michele R. [Michele] {FE}** Email: mmerchan@chw.edu
 (RA) EXTMIN - Dir., Pastoral Ed., St. Mary's Med.Ctr. FAX: (415) 750-8126
 *St. Mary's Med. Ctr., 450 Stanyan St., San Francisco, CA 94117 (O) (415) 750-5719
 1539 Greenwich St., #12, San Francisco, CA 94123 (H) (415) 346-1048
- Metcalf, Ellen H. [Ellen] {FE}** Email: metca003@mc.duke.edu
 (DU) EXTMIN - Clin.Pastoral Ed., Duke Med.Ctr.
 Past.Care,Duke Med.Ctr., Durham, NC 27710 (O) (919) 684-3586
 *P O Box 3296, Durham, NC 27715 (H) (919) 286-0029
- Methvin, Rayford H. [Rayford] (Pauline) {RM}**
 (WI) Retired Minister FAX: (919) 553-9132
 *108 Lakeview Court, Garner, NC 27529 (H) (919) 553-9132
- Meyer, Kris R. [Kris] {FL}**
 (GO) BrooklandBrookdale - 02050
 (O) (919) 597-9755
 *311 Allensville Rd, Roxboro, NC 27573-7003 (H) (336) 599-7040
- Midgett, III, Peleg D. [P.D.] (Carol (Cookie)) {RM}** Email: midgett@bellsouth.net
 (WI) Retired Minister
 1002 Bussells Turn, Southport, NC 28461-2699 (O) (910) 457-5556
 *1002 Bussells Turn, Southport, NC 28461-2699 (H) (910) 457-5556
- Millan, Hector [Hector] (Rafaela) {OF}** Email: clhmumc@juno.com
 (SA) ChathamLee Hispanic Min. - 11120
 *123 E. Chestnut St., Siler City, NC 27344 (O) (919) 663-0011
 406 Dowd St, Siler City, NC 27344-4027 (H) (919) 663-3425
- Miller, Jr., James H. [Jimmy] (Susan) {RM}** Email: jsm.icomnet.com
 (GR) Retired Minister
 *3734 Hwy 258 S., Kinston, NC 28504-9224 (H) (252) 527-1606

- Miller, Keith A.** [Keith] (Lynne) {OE} Email: keithm@nccumc.org
(NB) Harkers Island - 07121
..... (O) (252) 728-7015
*P O Box 307, Harkers Island, NC 28531-0307 (H) (252) 728-4368
- Miller, Lon William** [Lon] (Marilyn) {FE} Email: skypilot@nternet.net
(GR) Swan Quarter - 06250
*P O Box 129, Swan Quarter, NC 27885-0129 (H) (252) 926-4791
- Miller, II, Lyle E.** [Lyle] {SP}
(DU) Tabernacle - 02551
*P.O. Box 100, Townsville, NC 27584 (H) (252) 492-7643
- Miller, Theodore Ralph** [T. R.] (Marcia) {PM} Email: revtrmiller@earthlink.net
(GO) Salem - 05211
..... (O) (919) 735-9210
*2706 Salem Church Rd, Goldsboro, NC 27530-7914 (H) (919) 735-1318
- Millwood, Paul C.** [Paul] (Patricia) {OD}
(NB) Haw Branch - 07161
*2109 Holly Hill Ct, Swansboro, NC 28584 (H) (910) 326-6804
- Milton, Stuart M.** [Stuart] (Teresa) {FE} Email: revstu@aol.com
(RA) Disciple - 08631 FAX: (919) 461-3703
*1939 High House Rd Suite 112, Cary, NC 27513-8452 (O) (919) 363-5700
119 Mint Hill Dr, Apex, NC 27502-6103 (H) (919) 303-1313
- Minnick, Gregory Carlton** [Gregory] {AM} Email: gem3@mail.duke.edu
(BU) Hightower - 01290
2541 Ridgeville Rd, Prospect, NC 27314-9372 (O) (336) 562-4583
*238 NC Hwy 119 N., Mebane, NC 27302-7334 (H) (336) 694-4258
- Minnick, Jonathan Allen** [Jay] (Allana) {FE} Email: jamahm@aol.com
(RA) Pleasant Grove - 08451
4415 Pleasant Grove Church Rd, Raleigh, NC 27613-3132 ... (O) (919) 787-7763
*6401 Pleasant Pines Dr, Raleigh, NC 27613-1917 (H) (919) 783-8524
- Mitchell, Charles Maness** [Maness] (Vivian) {RM}
(RA) Retired Minister
*622 Wimbleton Dr, Raleigh, NC 27609-4350 (H) (919) 787-3311
- Mitchell, Jerry E.** [Jerry] (Diane) {LP} Email: jerrym@esn.net
(GO) Garris Chapel - 05121
*823 Piney Grove Rd, La Grange, NC 28551-7715 (O) (252) 566-4355
163 Sutton Rd, La Grange, NC 28551-9108 (H) (919) 778-1887
- Mitchell, John D.** [John] (Helen) {RM}
(GO) Retired Minister
*120 Ebenezer Church Rd, Goldsboro, NC 27530-9467 (H) (919) 734-4440
- Mitchell, Jr., William K.** [Bill] (Carolee J.) {FE} Email: churchlady35@juno.com
(SA) Candor - 11071
..... (O) (910) 974-4454
*P O Box 456, Candor, NC 27229 (H) (910) 974-4504
- Moehring, David** [David] (Myrna) {FE} Email: dommj@ecs.campus.mci.net
(EC) South Camden - 03340
..... (O) (252) 335-7565
*118 S Hwy 343, Camden, NC 27921 (H) (252) 335-7500
- Monteith, Cynthia Lynn** [Cindy] {IS}
(DU) Rehoboth - 02463
*2951 Old Watkins Rd, Henderson, NC 27536 (H) (252) 438-6345
- Mooney, Jr., Robert C.** [Bob] (Neil) {RM}
(BU) Retired Minister
*504 Alamance Rd, Burlington, NC 27215-6230 (H) (336) 229-0224
- Moore, Donna Susan** [Susan] {FE}
(WI) Disability Leave
*6757 David Moore Rd, Elon College, NC 27244-9538 (H) (336) 584-0034
- Moore, Robert F.** [Bob] (Burnell) {RM}
(RO) Retired Minister
*1400 Redden St, Fairmont, NC 28340-1424 (H) (910) 628-7897

- Moorman, Julian Pierce** [Julian] (Douglas) {RM}
(RA) Retired Minister
*501 E. Whitaker Mill Rd. Apt. B206, Raleigh, NC 27608-2644 . (H) (919) 839-0233
- Morgan, Deborah** [Deborah] {FE} Email: morga016@mc.duke.edu
(DU) EXTMIN - Staff Chaplain, Duke Med.Ctr. FAX: (919) 681-7433
Duke Cancer Pat. Sup. Prog., Durham, NC 27710 (O) (919) 681-6835
*4315 Peachway Dr, Durham, NC 27705-7301 (H) (919) 489-3242
- Morgan, Robert W.** [Bob] {RM}
(RM) Retired Minister
*2202 W. Nash St.#C1, Wilson, NC 27896-1779 (H) (252) 243-4761
- Morris, Alvin J.** [Al] (Faye) {RM}
(RO) Retired Minister
*4358 Manley Smith Rd, Nakina, NC 28455 (H) (910) 642-4895
- Morris, Brigitte Freeman** [Brigitte] (Graham) {FD} Email: bgmax@nccumc.org
(DU) Oxford Deacon - 02441
P O Box 757, Oxford, NC 27565 (O) (919) 693-4091
*607 Sunset Ave, Oxford, NC 27565-2841 (H) (919) 690-8670
- Morris, Homer E.** [Homer] (Debra) {FE} Email: firstumc@coastalnet.com
(NB) Morehead City:First - 07231 FAX: (252) 808-2812
*900 Arendell St, Morehead City, NC 28557-4142 (O) (252) 726-7102
1609 Calico Dr, Morehead City, NC 28557-4422 (H) (252) 726-4055
- Morrison, Charles K.** [Charles] (Carolyn) {FE} Email: revcolcm@mail.icomnet.com
(GO) St. Paul - 05201 FAX: (919) 734-2968
*204 E Chestnut St, Goldsboro, NC 27530-4813 (O) (919) 734-2965
119 Overbrook Rd, Goldsboro, NC 27534-4309 (H) (919) 734-4050
- Morrison, J. Edward** [Ed] (Norma) {FE} Email: emorrison@nccumc.org
(RO) Rock'ghm District Super. FAX: (910) 276-8672
*P O Box 1588, Laurinburg, NC 28353 (O) (910) 276-6641
1304 W. Church St., Laurinburg, NC 28352 (H) (910) 276-6641
- Morrow, Jr., Floyd R.** [Floyd] (Barbara) {FE}
(BU) New HopePurley - 01360
*4385 Blanch Rd, Blanch, NC 27212-9653 (H) (336) 694-4020
- Morton, Dean Healy** [Dean] (Alice) {LP}
(WI) Kelly:Trinity - 12281
*3425 Chalmers Dr, Wilmington, NC 28409-6909 (H) (910) 791-6484
- Morton, III, Elva L.** [Bud] (Donna) {LP}
(NB) Maysville - 07221
*551 Island Creek Rd, Pollocksville, NC 28573-9451 (H) (252) 224-3401
- Moseley, Charles K.** [Charles] (Peggy) {FE} Email: ckmoseley@nccumc.org
(GO) St. Luke - 05191 FAX: (919) 734-7474
*1608 E Pine St, Goldsboro, NC 27530-6136 (O) (919) 734-7714
1605 E Pine St, Goldsboro, NC 27530-6135 (H) (919) 734-5019
- Moser, R. E. Lee** [Lee] (Kurlee) {RM}
(BU) Retired Minister
*1741 Belmont Alamance Rd, Burlington, NC 27215-8699 (H) (336) 228-0756
- Moser, Rachel Tucker** [Rachel] (Rick) {FE} Email: rtmoser@aol.com
(BU) Saxapahaw - 01431
PO Box 268, Saxapahaw, NC 27340-0268 (O) (919) 376-3630
*4150 Mount Hermon Rock Crk Rd, Graham, NC 27253-9107 (H) (336) 376-3504
- Moser, Rick A.** [Rick] (Rachel) {FE} Email: mthch@netpath.net
(BU) Mount Hermon - 01351
4178 Mt.HermonRk.Cr.Rd., Graham, NC 27253 (O) (336) 376-3119
*4150 Mount Hermon Rock Crk Rd, Graham, NC 27253-9107 (H) (336) 376-3504
- Motley, Joseph A.** [Joe] (Emily) {FE} Email: motley2@starfishnet.com
(NB) Franklin Memorial - 07241 FAX: (252) 726-6010
PO Box 235, Morehead City, NC 28557-0235 (O) (252) 726-6010
*601 Colonial Ave, Morehead City, NC 28557-6203 (H) (252) 726-4053
- Mull, Jr., Curtis M.** [Curtis] (Sandra) {AM} Email: cmulljr@aol.com
(FA) Marvin - 04381
*6766 NC Hwy 87 South, Fayetteville, NC 28306 (H) (910) 484-8706

- Mullen, Roderic L. [Rod] {FE}** Email: rlmullen@netpath.net
 (BU) Haw River - 01271
 *P O Box 460, Haw River, NC 27258-0460 (O) (336) 578-0611
 306 Graham Rd, Haw River, NC 27258 (H) (336) 578-1149
- Murphy, Jr., James Olen [Jim] (Debra) {FE}** Email: djmurphy@touchnc.net
 (GO) Trinity (Franklin Co.) - 08541
 4272 US Hwy 401 N, Louisburg, NC 27549 (O) (919) 496-4891
 *4246 US Hwy 401 N, Louisburg, NC 27549-9308 (H) (919) 496-7363
- Murphy, Jr., Miles [Miles] (Ruth) {RM}**
 (RO) Retired Minister
 *16 Fort Worth St, Hampton, VA 23669-1108 (H) (757) 851-6334
- Murray, Eric Octavius [Eric] {RM}**
 (RA) Retired Minister
 *6304 Diamond Dr, Raleigh, NC 27610-8556 (H) (919) 773-9469
- Musser, Benjamin Franklin [Ben] (Hattie) {RM}**
 (RM) Retired Minister
 *PO Box 26, Elm City, NC 27822-0026 (H) (252) 236-7966
- Myers, Charles Donald [Charles] (Joyce Faye) {FE}**
 (RM) Littleton - 10141
 (O) (252) 586-5385
 *P O Box 26, Littleton, NC 27850 (H) (252) 586-3985
- Nagbe, J. Sewinkon [Sewinkon] (Martha) {OD}** Email: jsn@duke.edu
 (WI) St.JohnSmith Chapel - 12410 FAX: (919) 660-3473
 Duke Divinity School, PO Box 90969, Durham, NC 27703
 *226 Fairfield Dr., Wilmington, NC 28401-2726 (H) (910) 254-0517
- Nagel, Donald C. [Don] {FE}**
 (RA) EXTMIN - Medical Dir., Alcohol Rehab. Ctr., Black Mtn.
 301 Tabernacle Rd, Black Mountain, NC 28711-2537 (O) (828) 669-3424
 *101 Alpine Way, Asheville, NC 28805-1519 (H) (828) 298-7024
- Namkoong, Won Seok [Won] (Mee Young) {FE}** Email: EMUM01@Lynxus.com
 (GO) Selma:Edgerton Memorial - 05061 FAX: (919) 965-3199
 PO Box 487, Selma, NC 27576-0487 (O) (919) 965-3761
 *104 S Sumner St, Selma, NC 27576 (H) (919) 965-2054
- Namkung, Kong Suk [Kong] (Kum) {FE}** Email: wmumc@lynxus.com
 (RA) Wesley Memorial - 08511 FAX: (919) 828-7488
 *714 E. Whitaker Mill Rd, Raleigh, NC 27608-2718 (O) (919) 828-4408
 3212 Julian Dr, Raleigh, NC 27604-1654 (H) (919) 790-8811
- Nanney, R. Keith [Keith] (Sandra) {FE}** Email: RKN47@AOL.COM
 (RA) Hollands - 08191
 9433 Ten Ten Rd, Raleigh, NC 27603-8423 (O) (919) 772-5294
 *4701 Holland Church Rd, Raleigh, NC 27603-9726 (H) (919) 779-0958
- Neal, Jeanne Ross [Jeanne] (Richard) {SP}** Email: revjeanne@juno.com
 (BU) Concord - 01181
 *4462 E. Gsb.Chap.Hill Rd., Graham, NC 27253 (O) (336) 376-9719
 4504 E. Gsb.Chap.Hill Rd., Graham, NC 27253
- Nelson, Michael Norwood [Mike] (Sheryl) {FL}**
 (GO) Pikeville:St.Joseph - 05491
 *P O Box 43, Pikeville, NC 27863-0043 (H) (919) 242-4674
- Newman, Thomas Willard [Tom] (Marcie) {FE}**
 (FA) Angier - 04011
 *P O Box 1748, Angier, NC 27501 (O) (919) 639-2176
 POBox 1267, 700 N Dunn St, Angier, NC 27501 (H) (919) 639-0988
- Nichols, Thomas M. [Tim] (Beth) {SP}** Email: bnichols@cconnect.net
 (NB) Shady GroveCypress Creek - 07400
 Rt. 3, Box 327, Kinston, NC 28501 (O) (252) 523-8780
 *1707 Hwy 17 N, New Bern, NC 28560 (H) (252) 637-6578
- Nicholson, Sue Ellen [Sue Ellen] {DM}** Email: senicholson@nccumc.org
 (RA) Diaconal Minister - Assoc. Dir., CCOM FAX: (919) 834-7989
 PO Box 10955, Raleigh, NC 27605-0955 (O) (919) 832-9560
 *6103 River Lake Cir., Raleigh, NC 27604 (H) (919) 875-1010

- Nicks, Robert L.** [Robert] (Lou) {RM} Email: rlnicks@aol.com
(NB) Retired Minister
*PO Box 997, Penney Farms, FL 32079-0997 (H) (904) 529-9664
- Noble, II, J. Crispin** [Cris] (Gayle) {FE} Email: noble1@nccumc.org
(GR) Restoration - 06111 FAX: (252) 752-9937
*1400 Red Banks Rd, Greenville, NC 27858 (O) (252) 756-1731
950 Port Terminal Rd, Greenville, NC 27858-7717 (H) (252) 752-3717
- Norman, John Samuel** [John] (Hazel) {LP}
(GO) Charity - 05531
511 B Firetower Rd., LaGrange, NC 28551 (O) (252) 566-2177
*2358 Highway 903 N., La Grange, NC 28551 (H) (252) 566-4142
- Norton, Mary Jane P.** [Mary Jane] (David) {FD} Email: mnorton@gbod.org
(BU) EXTMIN Deacon - Dir., Family Ministries, GBOD FAX: (615) 340-7071
PO Box 840, Nashville, TN 37202-0840 (O) (615) 340-7170
*1109 Shiloh Dr, Nashville, TN 37205-1122 (H) (615) 352-2156
- Noy, Carol** [Carol] {PM}
(RM) SpringLebanonGarysb'rg - 10350
P O Box 277, Roanoke Rapids, NC 27870-0277 (O) (252) 537-9099
*128 Woodland Rd, Roanoke Rapids, NC 27870-2232 (H) (252) 537-0616
- O'Briant, Clarence Edgar** [Clarence] (Ruth) {RM}
(GR) Jerusalem - 06221
*PO Box 375, Hookerton, NC 28538-0375 (H) (252) 747-4164
- O'Connor, Tacoma F.** [Tacoma] (Francis) {DM}
(DU) Retired Diaconal Min.
107 N Driver St, Durham, NC 27703-3053 (O) (919) 596-7210
*1432 Kirkwood Dr, Durham, NC 27705-2138 (H) (919) 477-0990
- O'Hara, James W.** [James] (Mary Margaret) {OF}
(GO) InstituteHickory Gr. - 05220
3075 Byrd Rd, LaGrange, NC 28551 (O) (252) 566-3944
3075 Byrd Rd, LaGrange, NC 28551 (H) (252) 566-3944
- O'Keef, Robert D.** [Bob] (Phyllis) {FE} Email: revdrbok@aol.com
(DU) Mt. Sylvan - 02231 FAX: (919) 479-7330
*5731 N Roxboro Rd, Durham, NC 27712-1427 (O) (919) 471-0032
313 Andover Rd, Durham, NC 27712-3401 (H) (919) 477-4362
- O'Neal, Jr., James Ross** [Ross] (Julie) {SP}
(BU) Milton - 01340
*11299 NC Hwy 62 N, Milton, NC 27305 (H) (336) 234-8641
- Odom, Joyce Darnell** [Joyce] {FE} Email: joyceo@eastlink.net
(GO) Trinity (Lenoir Co.) - 05381
(O) (252) 522-1686
*2626 Paul's Path Road, Kinston, NC 28504-8669 (H) (252) 522-1686
- Old, Marshall R.** [Marshall] (Carol) {FE} Email: asbury.marshall@juno.com
(RA) Raleigh:Asbury - 08311 FAX: (919) 847-9605
*6612 Creedmoor Rd., Raleigh, NC 27613 (O) (919) 847-2818
9008 Blakehurst Drive, Raleigh, NC 27613 (H) (919) 782-4540
- Oldham, Kirk B.** [Kirk] (Anita) {FE} Email: revving@aol.com
(RM) EXTMIN - Campus Minister, Raleigh Wesley Foundation
2503 Clark Ave, Raleigh, NC 27607 (O) (919) 833-1861
*1003 Old Carriage Ct, Apex, NC 27502 (H) (919) 387-9444
- Olive, John G.** [John] (Lula Mae) {RAM}
(FA) Retired Associate Mbr.
*509 Virginia St., Unicoi, TN 37692-9707 (H) (423) 735-0917
- Oliver, James R.** [Jim] (Judy) {FE}
(NB) Oak GroveQueen's Creek - 07170
(O) (910) 353-0441
*P O Box 398, Hubert, NC 28539-0398 (H) (910) 353-1930
- Olsen, William A.** [Billy] (Elaine) {FL} Email: billyolsen@juno.com
(NB) TrentonMaple Grove - 07440 FAX: (252) 448-7891
*P O Box 520, Trenton, NC 28585 (O) (252) 448-1133
203 S. Market St., Trenton, NC 28585 (H) (252) 448-7891

- Ormond, Jr., John Kern** [John] (Evelyn) {FE} Email: ejay@corpnettech.com
(WI) EXTMIN - Counselor, The Center, Wilmington FAX: (910) 763-2726
*2901 Market St, Wilmington, NC 28403-1221 (O) (910) 792-9066
4021 E Bishop Ct, Wilmington, NC 28412-7434 (H) (910) 313-0701
- Ormond, Wilbur C.** [Wilbur] (Joyce) {LP}
(GR) Bell Arthur - 06050
*803 W 4th St, Ayden, NC 28513-2005 (H) (252) 746-4642
- Osborn, Robert T.** [Bob] (Dorothy) {RM} Email: rosborn@acpub.duke.edu
(DU) Retired Minister
*50 Green Mill Lane, Durham, NC 27707-4655 (O) (919) 489-2756
PO Box 372, Shaw Island, WA 98286-0372 (H) (360) 468-3332
- Osteen, Jr., E. Powell** [Powell] (Mary Lynne) {FE} Email: osteen@coastalnet.com
(NB) Garber - 07301 FAX: (252) 637-7853
*4201 Country Club Rd, New Bern, NC 28562-7617 (O) (252) 637-4022
4510 Tenella Rd, New Bern, NC 28562-7644 (H) (252) 637-5961
- Oulton, JoAnn M.** [JoAnn] {FE}
(RO) Trinity - 09401
*PO Box 48, Red Springs, NC 28377-0048 (O) (910) 843-4011
400 E 3rd Ave, Red Springs, NC 28377-1435 (H) (910) 843-4019
- Owen, Travis W.** [Travis] (Margaret) {RM}
(SA) Retired Minister
*500 Eden Hills Rd, Siler City, NC 27344-1308 (H) (919) 663-3944
- Owens, Charles B.** [C.B.] (Beverly L.) {FE}
(WI) Whiteville - 12341
902 Pinckney St, Whiteville, NC 28472 (O) (910) 642-3376
*410 Edgewood Cir, Whiteville, NC 28472 (H) (910) 642-3775
- Owens, Charles E.** [Charles] (Peggy) {RM}
(DU) Retired Minister
*831 Chub Lake Rd, Roxboro, NC 27573-4818 (H) (336) 597-3916
- Owens, Warren Ned** [Ned] (Tracey) {SP} Email: owenswn@aol.com
(SA) Bonlee - 11040
*115 Al Davis Rd, Bear Creek, NC 27207 (H) (919) 837-5389
- Oxendine, Jimmy C.** [Jimmy] (Sarah) {LP}
(RO) Fairview - 09091
*49 Strawberry Lane, Lumber Bridge, NC 28357 (H) (910) 843-3195
- Oxendine, Jr., Milford** [Milford] (Jeannie) {FE}
(EC) Riverside - 03131
*PO Box 1693, Elizabeth City, NC 27906-1693 (O) (252) 335-4549
1103 W. Williams Cir, Elizabeth City, NC 27909-6129 (H) (252) 338-6262
- Pace, James Herrington** [Jim] (Carol) {FE} Email: pacejim@elon.edu
(BU) EXTMIN - Prof., Elon College FAX: (336) 538-2627
2266 Campus Box, Elon College, NC 27244-2020 (O) (336) 584-2349
*108 Timberlake Dr, Elon College, NC 27244-9363 (H) (336) 584-5520
- Page, Jr., Jack Ward** [Jack] (Karen O.) {FE} Email: pagepage@ac.net
(SA) Love JoyMacedonia - 11210
 (O) (910) 576-4531
*2656 Love Joy Rd., Troy, NC 27371 (H) (910) 572-1540
- Panizo-Valladares, Rosanna C.** [Rosanna] {OE} Email: rospaniz@acpub.duke.edu
(DU) Butner: Community - 02061
507 W E St., Butner, NC 27509-1939 (H) (919) 575-4303
- Parker, Joseph C.** [Joseph] (Eunice) {RM} Email: joeparker@coastalnet.com
(NB) BelgradeTabernacle - 07060 FAX: (252) 637-9513
2953 BelgradeSwansboro Rd., Maysville, NC 28555 (O) (910) 743-3041
*390 Beamon Rd, New Bern, NC 28562-9371 (H) (252) 637-9513
- Parker, Joyce-Lenore** [Joyelle] (Dan Root) {FE} Email: Joyelle@boone.net
(RM) Family Leave
*PO Box 65, 499 Slabtown Rd, Zionville, NC 28698 (H) (828) 297-3018
- Parker, Susan Martin** [Susan] (Gerald) {DM} Email: parkergs@mindspring.com
(DU) Diaconal Minister - 02181 FAX: (919) 490-2952
*3002 Hope Valley Rd, Durham, NC 27707-3832 (O) (919) 489-6557
3904 Sunningdale Way, Durham, NC 27707-5685 (H) (919) 403-8043

- Parnell, Evander** [Evander] (Lillie) {RAM}
(RO) Retired Associate Mbr.
*PO Box 1546, Lumberton, NC 28359-1546 (H) (910) 739-9385
- Parrish, Carrie W.** [Carrie] (Alonzo) {FE} Email: cprsh@aol.com
(FA) Christ - 04131
*3101 Raeford Rd, Fayetteville, NC 28303-5316 (O) (910) 484-3340
719 Blawell St, Stedman, NC 28391-9731 (H) (910) 483-3860
- Partin, Duane Richard** [Duane] (Heidi) {FE}
(SA) Piney Gr.Hickory Gr. - 11270 (O) (919) 663-2242
*2160 Ed Clapp Rd, Siler City, NC 27344-5484 (H) (919) 742-3557
- Parvin, J. B.** [J. B.] (Velma (Boots)) {RM}
(GR) Retired Minister
75 Beach Road, Chocowinity, NC 27889 (O) (252) 975-6105
*108 Hillcrest Dr, Washington, NC 27889-3339 (H) (252) 946-1743
- Paschal, John S.** [John] {FE} Email: jpaschal@nccumc.org
(WI) Wilmington District Super. FAX: (910) 763-8043
2201 Lynnwood Dr., Wilmington, NC 28403 (O) (910) 762-0400
*2201 Lynnwood Dr., Wilmington, NC 28403 (H) (910) 762-0400
- Pasquarello, Michael** [Mike] (Robin) {FE}
(DU) Bethany - 02121
*2809 Guess Rd, Durham, NC 27705-2630 (O) (919) 477-6659
205 Custer Trail, Cary, NC 28513 (H) (919) 481-2942
- Pate, Robert Bruce** [Bruce] (Jean) {RM} Email: RBJTPATE@AOL.COM
(SA) Retired Minister
*PO Box 1145, Lk Junaluska, NC 28745-1145 (O) (828) 456-9296
21 Gunter Dr., Lake Junaluska, NC 28745 (H) (828) 456-9296
- Patrick, Larry Glynn** [Larry] (Betty) {FE}
(FA) St.MatthewsGrace - 04250 FAX: (910) 425-4830
202 Hope Mills Rd, Fayetteville, NC 28304-3151 (O) (910) 425-0401
*3821 Madison Ave, Fayetteville, NC 28304 (H) (910) 423-3739
- Patten, Brooks** [Brooks] (Ginny) {RM}
(RM) Retired Minister
*POBox 601, 114 Wilcox Dr., Lake Junaluska, NC 28745-0601 (H) (828) 456-3064
- Patton, George Ronald** [Ron] (Judith W.) {FE} Email: grpatton@person.net
(DU) AllensvilleTrinity - 02010 FAX: (336) 599-2820
*80 Dirgie Mine Rd, Roxboro, NC 27573-9238 (H) (336) 599-2820
- Paxton, Roger Davidson** [Roger] {FE} Email: rdpaxton@nccumc.org
(GO) Kenansville Parish - 05240
*P O Box 67, Kenansville, NC 28349-0067 (O) (910) 298-2385
402 Franklin St., Kenansville, NC 28349-0067 (H) (910) 296-0416
- Payne, Argel H.** [Argel] (Leta) {RM}
(RA) Retired Minister
*2020 Ramsgate St, Raleigh, NC 27603-2635 (H) (919) 821-2509
- Pearce, Harvey Worth** [Worth] (Betty) {RM}
(DU) Retired Minister
*735 5th Ave NE, Hickory, NC 28601-5111 (H) (828) 326-9760
- Pearce, Raymond R.** [Ray] (Terri) {FL} Email: rrpearce@webtv.net
(RM) Seaboard (O) (252) 589-9461
*PO Box 277, Seaboard, NC 27876 (H) (252) 589-9461
- Pearsall, John S.** [John] (Mary) {RM}
(WI) Retired Minister
*405 Long Leaf Acres Dr, Wilmington, NC 28405-4015 (H) (910) 799-9864
- Pearsall, William Hill** [William] (Lib) {LP}
(WI) Maco: Shiloh - 12491
*7116 Channel I SW, Ocean Isl Bch, NC 28469-5401 (O) (910) 579-1554
..... (H) (910) 579-1554

Pearson, James D. [Jim] (June) {FE}

(RM) HawkinsTabor - 10110

*16976 Justice Branch Rd, Littleton, NC 27850-9669 (H) (252) 586-3993

Peele, Jr., Luther M. [Billy] (Myra) {RM}

Email: bpeele@infoave.net

(WI) Retired Minister

*475 Tate Lake Dr. BSL, Southport, NC 28461-9746 (H) (910) 845-3131

Pennington, Philip Todd [Philip] (Sunnie) {PM}

Email: ptp@acpub.duke.edu

(BU) Orange Associate - 01141

FAX: (919) 942-2825

*1220 Airport Rd, Chapel Hill, NC 27514-6600 (O) (919) 942-2825

313 Church Rd., Roxboro, NC 27573-5620 (H) (336) 599-5183

Perry, Brian D. [Brian] {FE}

(WI) Carver's Creek - 12071

*P O Box 151, Council, NC 28434 (H) (910) 645-4168

Peterson, Francis Gerald [Gerald] (Lou Anne) {RM} Email: fgplap@mindspring.com

(SA) Cool Springs - 11501 FAX: (910) 215-9202

2112 Cool Springs Rd, Carthage, NC 28327 (O) (910) 464-5215

*395 Sandhill Cir., Pinehurst, NC 28374 (H) (910) 215-9202

Phillips, III, G. Paul [Paul] (Cynthia) {FE}

(BU) Graham:First - 01261 FAX: (336) 226-0874

*303 N Main St., Graham, NC 27253 (O) (336) 226-4343

115 Albright Ave., Graham, NC 27253-2301 (H) (336) 227-8222

Phillips, James Donald [Don] (Bettie) {FE}

(RA) Benson Memorial - 08331

*4706 Creedmoor Rd, Raleigh, NC 27612-5802 (O) (919) 787-0789

3004 Walton Heath Ct, Raleigh, NC 27612-6370 (H) (919) 787-1735

Phillips, Lee A. [Lee] (Ruby) {RM}

(RO) Retired Minister

*572 Midway Rd, Rockingham, NC 28379-3518 (H) (910) 895-3841

Pickett, Harold T. [Harold] (Caroline) {RM}

Email: picketts@cconnect.net

(NB) Retired Minister

*PO Box 508, Trenton, NC 28585-0508 (H) (252) 448-1050

Pinner, William R. [Rick] (Marie) {FE} Email: garnerumc.home@mindspring.com

(RA) Garner - 08161

*P O Box 274, Garner, NC 27529-0274 (O) (919) 772-2042

101 Oak Circle, Garner, NC 27529 (H) (919) 773-3200

Pitsch, Robert L. [Bob] (Helen) {ROE}

(EC) Colington - 03061

POBox 3425, 1949 Colington Rd., Kill Devil Hills, NC 27948 ... (O) (252) 441-2661

*908 Cedar Dr, Kill Devil Hills, NC 27948-8015 (H) (252) 441-6195

Pittard, III, Lee Roy [Lee] (Anita) {PM}

Email: lrp3@gloryroad.net

(RM) Rich SquareWoodland - 10240

*Rt 1, Box A130, Rich Square, NC 27969 (O) (252) 539-4283

302 Forest Rd, Oxford, NC 27565-3017 (H) (919) 603-5844

Plowman, Charles H. [Chuck] (Sally) {FE}

Email: plowman@3rddoor.com

(RM) Scotland Neck - 10321

*P O Box 401, Scotland Neck, NC 27874 (O) (252) 826-3318

1509 Clarksville Dr., Scotland Neck, NC 27874 (H) (252) 826-3621

Plowman, Sally S. [Sally] (Chuck) {FE}

Email: splowman@3rddoor.com

(GR) EXTMIN - DCE, Greenville District

*1509 Clarksville Dr, Scotland Neck, NC 27874 (O) (252) 826-4083

1509 Clarksville Dr, Scotland Neck, NC 27874-1342 (H) (252) 826-3621

Plyler, Lorenzo Pierce [Joe] {RM}

(RA) Retired Minister

*570 Summer Breeze Ct, Alpharetta, GA 30005-3732 (H) (770) 521-0425

Pollock, Charles L. [Charles] (Kimberly) {FE}

Email: cpollock@nccumc.org

(NB) Beaufort:Ann St. - 07041 FAX: (252) 504-3865

*417 Ann Street, Beaufort, NC 28516-0490 (O) (252) 728-4279

206 Sycamore Dr., Beaufort, NC 28516-1624 (H) (252) 728-3276

- Pollock, Kimberly G.** [Kimberly] (Charles) {FE} Email: kpollock@nccumc.org
(NB) Havelock:Cherry Point - 07141
*P O Box 387, Havelock, NC 28532-0387 (O) (252) 447-3039
206 Sycamore Dr., Beaufort, NC 28516-1624 (H) (252) 728-3276
- Ponder, Jr., Reginald Wallace** [Reggie] (Jane) {PM}
(DU) Mt. Tirzah - 02411
4585 SurlMt. Tirzah Rd., Timberlake, NC 27585-9009 (O) (336) 364-1132
*4335 SurlMt. Tirzah Rd., Timberlake, NC 27583-9009 (H) (336) 364-1387
- Ponder, Reginald W.** [Reggie] (Carrie) {FE} Email: rwp@umrh.org
(DU) EXTMIN - Pres./CEO, The UM Retirement Homes, Inc. . FAX: (919) 489-7342
*505 S. Duke St, Durham, NC 27701 (O) (919) 956-7016
167 Montrose Dr, Durham, NC 27707-3929 (H) (919) 493-7083
- Poole, Bettye D.** [Bettye] {PM} Email: bpoole@co.wake.nc.us
(RA) EXTMIN - Chaplain, Wake Co. Sherriff's Dept. FAX: (919) 856-6807
POBox 550, Wake Co. Sheriff Dept., Raleigh, NC 27602 (O) (919) 856-5421
*5501 Fieldcross Ct, Raleigh, NC 27610-6520 (H) (919) 250-9337
- Pope, T. Arnold** [Arnold] (Barbara) {RM}
(FA) Retired Minister
*Rt 1 Box 123, Stedman, NC 28391 (H) (910) 323-9757
- Porter, Ernest R.** [Ernie] (Sara) {RM} Email: eporter@primeline.com
(NB) Retired Minister FAX: (828) 452-1424
*PO Box 1268, Lake Junaluska, NC 28745-1268 (O) (828) 452-3398
525 Lakeview Dr., Lake Junaluska, NC 28745 (H) (828) 456-4982
- Ports, Jr., George W.** [George] (Jamie) {RM}
(BU) Retired Minister
*210 S 3rd St, Mebane, NC 27302-2616 (H) (919) 563-5833
- Potter, Jr., Benjamin F.** [Ben] (Nancy) {RM}
(DU) Retired Minister
*3316 Deerwood Dr, Gastonia, NC 28054-1931 (H) (704) 866-4341
- Poulk, Robert M.** [Bob] (Dorothy) {RM}
(FA) Retired Minister
*109 Devane St, Fayetteville, NC 28305-5005 (H) (910) 484-3316
- Powell, Cynthia D.** [Cynthia] {FD}
(BU) Graham:First Deacon - 01261 FAX: (336) 226-0874
*303 N Main St, Graham, NC 27253-2838 (O) (336) 226-4343
111 E Parker St, Graham, NC 27253-1811 (H) (336) 570-1514
- Powers, Daniel P.** [Dan] (Bunny) {LP/D}
(GR) Lane's ChapelBethany - 06230 FAX: (252) 355-6500
*306 Queen Anne's Rd, Greenville, NC 27858-6303 (O) (252) 355-6500
306 Queen Anne's Rd, Greenville, NC 27858-6303 (H) (252) 756-6823
- Presnal, Gregg Allen** [Gregg] (Stephanie) {PM}
(SA) Buckhorn - 11511
*3882 Avents Ferry Rd, Sanford, NC 27330-9080 (O) (919) 258-3743
3882 Avents Ferry Rd, Sanford, NC 27330-9080 (H) (919) 258-3742
- Presnell, William M.** [Bill] {FE} Email: bpresnell@nccumc.org
(RM) Wilson:First - 10401 FAX: (252) 237-0699
*POBox 1423, Tarboro & Green Sts, Wilson, NC 27894-1423 .. (O) (252) 237-6121
1206 Branch St NW, Wilson, NC 27893-2420 (H) (252) 243-2046
- Preston, Hunter Hadley** [Hunter] (Karen) {FE} Email: hunterp@juno.com
(RM) Calvary - 10020 FAX: (252) 586-3762
*16 Calvary Church Rd., Littleton, NC 27850-9431 (H) (252) 586-3762
- Price, Wayne Allen** [Wayne] (Joy) {FE} Email: waynejoy@aol.com
(RA) 416.6 - Appointed to Attend School
*208 N. Maple St., #4, Wilmore, KY 40390 (H) (606) 858-9564
- Privette, Tommy G.** [Tommy] (Alma) {RM} Email: cameronis@mindspring.com
(RA) Retired Minister
*P O Box 69, Efland, NC 27243 (H) (919) 304-2673
- Pruett, Vickie S.** [Vickie] {FE} Email: vpruett@mindspring.com
(DU) Leave of Absence
*P O Box 4944, Cary, NC 27519 (H) (919) 409-0353

- Pulliam, Mike** [Mike] {FL} Email: mpulliam@nccumc.org
(WI) Tabor City:St.Paul - 12231
*P O Box 622, Tabor City, NC 28463-0622 (O) (910) 653-3737
105 Elizabeth St, Tabor City, NC 28463-2137 (H) (910) 653-3801
- Pullman, Robert S.** [Robert] (Peggy) {RM}
(SA) Retired Minister
*324 McQueen Rd, Aberdeen, NC 28315 (H) (910) 944-9567
- Purcell, Jr., Eugene G.** [Gene] (Betty) {RM}
(GO) Retired Minister FAX: (252) 243-4916
*1301 W. Nash St., Wilson, NC 27893 (H) (252) 243-4916
- Purcell, Joan M.** [Joan] (Kenny) {FE}
(RA) EXTMIN - Prog.Coord.,Triangle AIDS Interfaith Netw .. FAX: (919) 598-1782
PO Box 11405, Durham, NC 27703-0405 (O) (919) 596-9898
*1210 Eastham Dr., Apex, NC 27502-8548 (H) (919) 362-7425
- Purcell, Julie Forringer** [Julie] (Ted) {FE}
(DU) EXTMIN - Psychotherapist/Family Couns.Serv. FAX: (919) 403-3534
3308 F Chapel Hill Blvd., Durham, NC 27707 (O) (919) 596-9898
*2310 Prince St, Durham, NC 27707-1431 (H) (919) 490-6401
- Randolph, Francis Roderick** [Rod] (Pat) {RM}
(RA) Retired Minister FAX: (704) 364-0372
*1134 Blueberry Ln, Charlotte, NC 28226 (H) (704) 364-0287
- Rattz, Robert E.** [Bob] (Mary) {RAM}
(WI) Retired Associate Mbr.
*403 Baker Dr SW, Supply, NC 28462-2708 (H) (910) 846-4988
- Rawlings, Jr., James A.** [Jim] (Mary) {FE} Email: rawlings@mail.carroway.com
(DU) EXTMIN - Dir.,Pastoral Services,Carroway Med.Ctr. . . . FAX: (205) 502-5879
*1600 Carraway Blvd, Birmingham, AL 35234 (O) (205) 502-6165
2829E Georgetown Dr, Birmingham, AL 35216 (H) (205) 824-2011
- Ray, Jeanne L.** [Jeanne] (Valton) {LP}
(WI) Harrells:Centenary - 12081
*630 Ward Rd, Harrells, NC 28444-9557 (H) (910) 532-2039
- Ray, Robert H.** [Robert] (Betty) {FE}
(RO) Pembroke:First - 09341
*100 Breece St, Pembroke, NC 28372-9659 (O) (910) 521-8197
727 Brookfield St, Pembroke, NC 28372-9401 (H) (910) 521-9041
- Reaves, Timothy Lloyd** [Tim] (Katina Dawn) {SP} Email: treaves@intrstar.net
(WI) Bladen - 12020
*P O Box 96, White Oak, NC 28399-0096 (H) (910) 866-5632
- Reavis, Jr., James L.** [Jimmy] (Eddie Jean) {FE}
(RM) Sandy Cross - 10311
*6059 S. NC 58, Nashville, NC 27856 (H) (252) 443-3526
- Redmond, Robert C.** [Bob] (Linda) {FE} Email: redmond4@gte.net
(DU) McMannen - 02221
*4102 Neal Rd, Durham, NC 27705-2320 (O) (919) 383-1263
4322 Berini Dr, Durham, NC 27705-1703 (H) (919) 383-4425
- Reed, James C.** [Jim] (Kathy) {FE} Email: jreed@infoave.net
(WI) Zion - 12471
*6860 Zion Church Rd NE, Leland, NC 28451-7726 (H) (910) 253-5349
- Reed, John E.** [John] (Betty) {RM} Email: jreed@cswnet.com
(DU) Retired Minister
*205 Meadow Pl, Clarksville, AR 72830-3807 (H) (501) 754-8031
- Register, Michael Gordon** [Mike] (Myrtle) {LP}
(NB) Riverside - 07311
405 Avenue A, New Bern, NC 28560 (O) (252) 637-9326
*2724 Asbury Rd, Cove City, NC 28523-9756 (H) (252) 637-9946
- Reinoso, Luis Felipe** [Lucho] (Clarisa (Cattie)) {FE} Email: reinosol@netpath.net
(BU) Mebane - 01331 FAX: (919) 304-4521
*200 S 4th St., Mebane, NC 27302 (O) (919) 563-4301
104 Stoneham Rd, Mebane, NC 27302 (H) (919) 304-4497

- Rex, Leonard J.** [Leonard] (Donna) {FE} Email: revrex@juno.com
(RM) Halifax - 10090
*PO Box 365, Halifax, NC 27839-0365 (H) (252) 583-6271
- Reynolds, Joyce Ruth** [Joyce] {FE} Email: joycer@3rddoor.com
(RM) EnfieldEdenWhitakers - 10060
111 N. Church St., Enfield, NC 27823 (O) (252) 445-5983
*PO Box 115, Enfield, NC 27823-0115 (H) (252) 445-5983
- Richardson, Craig Arthur** [Craig] (Jennifer) {FL} Email: car@beaufortco.com
(GR) Washington Circuit - 06400
*2788 Market St. Ext., Washington, NC 27889 (O) (252) 974-0188
318 E 12th St, Washington, NC 27889-3723 (H) (252) 946-4382
- Richardson, J. Earl** [Earl] (Alice) {RM}
(RA) Retired Minister
*2600 Croasdale Farm Pwy, A351, Durham, NC 27705 (H) (919) 384-2244
- Richey, Russell Earle** [Russell] (Merle) {FE} Email: rrichey@mail.duke.edu
(DU) EXTMIN - Prof. of Church History, Duke Div. Sch. FAX: (919) 660-3473
*Duke Divinity Sch, PO Box 90968, Durham, NC 27708-0968 (O) (919) 660-3408
1552 Hermitage Ct, Durham, NC 27707-1680 (H) (919) 493-0724
- Rickards, James Perry** [Jim] {RM}
(RA) Retired Minister
*27419 Cleveland Ave, Punta Gorda, FL 33982-1525 (H) (941) 575-0183
- Ricks, Jr., R. Dennis** [Dennis] (Lydia) {RM}
(BU) Retired Minister
*906 S. 3rd St., Mebane, NC 27302-8181 (H) (919) 304-3561
- Ritchie, B. Maurice** [Maurice] (Dotty) {AF} Email: britchie@mail.duke.edu
(DU) Affiliate Mbr (WNC) FAX: (919) 660-3473
*Box 90969, Duke Div. Sch., Durham, NC 27708-0969 (O) (919) 660-3440
1107 Watts St, Durham, NC 27701 (H) (919) 682-7977
- Rivenbark, Ronnie Lee** [Ron] (Cindy) {LP}
(GO) Magnolia - 05270
*P O Box 744, Magnolia, NC 28433 (O) (910) 647-0702
(H) (910) 647-0702
- Roach, Michael Gene** [Mike] (Debbie) {LP}
(NB) Pamlico Parish Assoc. - 07340
*5204 Hwy 55E, New Bern, NC 28560 (H) (252) 637-6416
- Roberts, Frederick E.** [Fred] (Betsy (Beaver)) {FE} Email: ovumc@bcinet.net
(WI) Ocean View - 12181 FAX: (910) 278-9999
*600 Yaupon Dr., Oak Island, NC 28465 (O) (910) 278-5973
415 Mercer St., Oak Island, NC 28465 (H) (910) 278-5229
- Roberts, Jeffrey L.** [Jeff] (Reesa) {FE} Email: jlr@netpath.net
(BU) Belmont - 01011 FAX: (336) 226-9546
*4039 Markwood Dr., Burlington, NC 27215-7125 (O) (336) 227-4632
4101 Markwood Dr., Burlington, NC 27215-7135 (H) (336) 227-4890
- Roberts, John M.** [John] {RM}
(GO) Beston - 05021
*PO Box 298, Princeton, NC 27569-0298 (H) (919) 936-2511
- Robinson, Charles Kivet** [Chuck] (Mary) {RM}
(DU) Retired Minister
*672 Chaffin Ridge Rd., Columbus, OH 43214-2906 (H) (614) 459-3814
- Robinson, Larry** [Larry] (Charlotte) {FE}
(RO) Saint Peter - 09141
(O) (910) 582-0944
*PO Box 961, Hamlet, NC 28345-0961 (H) (910) 582-6133
- Rocheleau, Michael E.** [Michael] (Mary) {PM} Email: mandm@ncol.net
(DU) Middleburg - 02600
S. Cokesbury Rd, Henderson, NC 27536 (O) (252) 492-5925
*P O Box 100, Middleburg, NC 27556-0100 (H) (252) 492-1616
- Rose, Robert D.** [Bob] (Penny) {FL} Email: brose@nccumc.org
(RM) Mt. Pleasant Middlesex - 10170
9289 Hwy 581 S, Bailey, NC 27807-9531 (O) (252) 235-2223
*P O Box 298, Bailey, NC 27807 (H) (252) 235-4863

- Rouse, Ben C.** [Ben] (Jeanne) {FE} Email: brouse@nccumc.org
 (DU) Epworth - 02181 FAX: (919) 490-2952
 3002 Hope Valley Rd, Durham, NC 27707 (O) (919) 489-6557
 *P O Box 52547, Durham, NC 27717-2547 (H) (919) 493-3019
- Rouse, Faye Baines** [Faye] {FL} Email: FBrouse@aol.com
 (RA) St. Andrews Assoc. - 08171 FAX: (919) 772-1256
 *1201 Maxwell Dr, Raleigh, NC 27603-4266 (O) (919) 772-4410
 115 Clawson Ct, Garner, NC 27529 (H) (919) 773-4619
- Rowe, Linda Hodges** [Linda] (Ira Rowe, Jr.) {LP}
 (GR) Stokes - 06340 (O) (252) 322-4111
 *715 Peedtown Rd, Aurora, NC 27806 (H) (252) 322-4220
- Royall, L. Graham** [Graham] (Virginia) {AM}
 (RM) Edgecomb Parish - 10050
 *PO Box 13, Pinetops, NC 27864-0013 (O) (252) 827-4176
 PO Box 1121, Pinetops, NC 27864-1121 (H) (252) 827-2482
- Rudd, Dorothy L.** [Dorothy] (Bill) {FL} Email: intrstar.net
 (FA) Clinton Circuit - 04020
 5876 Garland Hwy, Clinton, NC 28328 (O) (910) 592-0565
 *191 Taylors Bridge Hwy, Clinton, NC 28328 (H) (910) 592-7159
- Rudd, Robert J.** [Bob] {RM}
 (RO) Retired Minister
 *118 Alamance Road, Burlington, NC 27215 (H) (336) 221-1110
- Rudd, William R.** [Bill] (Dorothy) {RM} Email: intrstar.net
 (FA) Retired Minister
 *191 Taylors Bridge Hwy, Clinton, NC 28328-6323 (H) (910) 592-7159
- Russell, Timothy J.** [Tim] (Pam) {FE} Email: trussell@wilmington.net
 (WI) Wrightsville - 12461 FAX: (910) 256-4478
 PO Box 748, Writsville Bch, NC 28480-0748 (O) (910) 256-4471
 *208 Cypress Ave, Wrightsville Bch, NC 28480-1919 (H) (910) 256-3447
- Ruth, John W.** [Jack] (Bobbie) {FE} Email: revjwr@aol.com
 (BU) Prospect - 01391
 1900 Hwy 158 W, Yanceyville, NC 27379
 *POBox 277, 2772 Hwy 158 W, Yanceyville, NC 27379-0277 (H) (336) 694-5566
- Sabiston, III, William D.** [Bill] (Norma) {FE}
 (RM) Roanoke Rapids:First - 10251
 *P O Box 277, Roanoke Rapids, NC 27870-0277 (O) (252) 537-2173
 407 Roanoke Ave, Roanoke Rapids, NC 27870-1919 (H) (252) 537-4462
- Safley, Michael W.** [Mike] {FE} Email: msafley@mhfc.com
 (RA) EXTMIN - Pres., Methodist Home for Children, Inc. FAX: (919) 755-1833
 P O Box 10917, Raleigh, NC 27605 (O) (919) 833-2834
 *12005 Shooting Club Dr., Raleigh, NC 27613 (H) (919) 676-3212
- Salmon, Harold D.** [Harold] (Sue) {FL}
 (RO) St.JohnGibson - 09510
 *PO Box 181,13280 Church St., Gibson, NC 28343 (O) (910) 268-2777
 6040 Main St., Gibson, NC 28343 (H) (910) 268-4292
- Salter, Jr., J. Neal** [Neal] (Carol) {FE} Email: nsalter@mail.clis.com
 (NB) Riverdale - 07381
 *PO Box 3155, New Bern, NC 28564-3155 (O) (252) 633-3714
 4220 Old Cherry Point Rd., New Bern, NC 28560-7905 (H) (252) 514-2897
- Sannino, Sandi Skye** [Sandi] {IS} Email: sandiskye@yahoo.com
 (GO) MicroFellowship - 05280 (O) (919) 989-5977
 *28 Brookwood Dr., Smithfield, NC 27577 (H) (919) 284-4350
- Sasser, L. Alan** [Alan] (Debbie) {FE} Email: sassera@gborocollege.edu
 (BU) EXTMIN - Exec.Asst.to the Pres., Greensboro College FAX: (336) 271-6634
 815 W Market St, Greensboro, NC 27401-1875 (O) (336) 272-7102
 *210705 College Rd., Greensboro, NC 27410 (H) (336) 292-3008

- Scanlan, Carla Jory** [Carla] {FE}
 (FA) EXTMIN - Family Therapist, Adams Child & Family Serv.
 Adams Child/Family Serv., 7840 Pecos St., Denver, CO 80221 (O) (303) 853-3420
 *8279 W. 90th Place, Broomfield, CO 80021-4556
-
- Schronce, Jerry Milton** [Jerry] (Janet) {FL} Email: schronce@duplinnet.com
 (GO) Warsaw - 05411
 *P O Box 422, Warsaw, NC 28398 (O) (910) 293-4944
 119 S. Brighton Ave., Warsaw, NC 28398 (H) (910) 293-4365
-
- Scott, Gregory G.** [Greg] (Annette) {FL} Email: gscott@isaac.net
 (WI) Hope - 12521
 *6786 Market St., Wilmington, NC 28405 (O) (910) 791-5891
 7002 P Topsail Lane, Wilmington, NC 28411 (H) (910) 313-2453
-
- Scott, Julian W.** [Julian] {RM}
 (SA) Retired Minister
 *POBox 1781, 160 W. Baltimore St., Pine Bluff, NC 28373-1931 (H) (910) 281-5476
-
- Scott, Jr., Paul B.** [Paul] (Glenda) {RM}
 (GR) Jerusalem - 06221
 *101 N Greene St, Snow Hill, NC 28580 (H) (252) 747-1990
-
- Scroggs, Robin J.** [Robin] (Marilee) {RM} Email: rscroggs@msn.com
 (RA) Retired Minister
 154 B Washington St., Morristown, NJ 07960 (O) (973) 539-9116
 *10 Van Dyk Pl, Pompton Plns, NJ 07444-1654 (H) (973) 839-6157
-
- Seate, Adam Fenton** [Adam] (Jennifer) {SP}
 (FA) Leslie - 04341
 *305A W. Pope St., Dunn, NC 28334 (H) (910) 891-5884
-
- Seate, Billy F.** [Billy] (Wanda) {FE} Email: nralumc@lynxus.com
 (RA) North Raleigh - 08431 FAX: (919) 847-8821
 8501 Honeycutt Rd, Raleigh, NC 27615-2207 (O) (919) 847-1536
 *305 Woodcock Ct, Raleigh, NC 27615-5138 (H) (919) 847-4520
-
- Settle, Carl E.** [Carl] {FE}
 (RA) 337.1 - Appointed in WNC Conference
 8505 Unity Church Rd, Kannapolis, NC 28081 (O) (704) 932-7605
 (H) (704) 932-5209
-
- Severt, Jeffrey Lee** [Jeff] (Monica) {FE} Email: jsevert@coastalnet.com
 (NB) New Song - 07481 FAX: (252) 635-9507
 *1904A Brittany Pl., Hwy 70 E, New Bern, NC 28560 (O) (252) 635-2621
 1706 Candlewood Lane, New Bern, NC 28562 (H) (252) 635-2602
-
- Sexton, Jr., Kenneth Bryan** [Bryan] (Pattie) {FE} Email: bsextonjr@intrstar.net
 (FA) Roseboro - 04421
 (O) (910) 525-4470
 *PO Box 8, Roseboro, NC 28382-0008 (H) (910) 525-4592
-
- Sexton, Kenneth B.** [Kenneth] (Rosamond) {RM}
 (RA) Retired Minister
 *5608 Woodard Ln, Raleigh, NC 27606-9531 (H) (919) 851-9411
-
- Shannonhouse, Richard D.** [Dick] (Sandra) {FE}
 (RM) EXTMIN - Chap/Dir.Past.Serv.,Methodist Med.Ctr. FAX: (904) 798-8744
 580 W 8th St, Jacksonville, FL 32209-6533 (O) (904) 798-8684
 *7263 Placid Oaks Dr, Jacksonville, FL 32277-9718
-
- Sharp, Richard C.** [Richard] (Esta) {FE} Email: resharp@carolina.net
 (RO) Bethesda - 09031
 (O) (910) 628-7858
 *8414 S. Creek Rd., Orrum, NC 28369 (H) (910) 628-5384
-
- Sharpe, Jr., Benjamin S.** [Ben] (Lisa C.) {FE} Email: cornersumc@aol.com
 (FA) Cornerstone - 04511
 1411 Rim Rd., Fayetteville, NC 28314 (O) (910) 868-5686
 *327 Mcfayden Dr, Fayetteville, NC 28314-0937 (H) (910) 868-6991
-
- Sharpe, IV, William Gray** [Bill] (Barbara (Barb)) {RM} Email: bsharpe@ipass.net
 (RA) Retired Minister
 (O) (919) 467-0704
 *107 Bogue Ct, Cary, NC 27511-5427 (H) (919) 467-0704

Shaw, Bryan Rawls [Bryan] (Jamie) {FL}
(EC) Kinnakeet - 03170

*P O Box 129, Avon, NC 27915-0129 (O) (252) 995-5383
(H) (252) 995-5708

Shaw, Jr., Caswell E. [Caswell] (Pat) {FE} Email: cshaw@firstmethodistm.org
(RM) Rocky Mount:First - 10291 FAX: (252) 977-1748

*100 S Church St, Rocky Mount, NC 27804-5701 (O) (252) 977-0400

3000 Coleberry Trl, Rocky Mount, NC 27804-2115 (H) (252) 451-1803

Sheets, III, R. Branson [Branson] (Stephanie) {FE} Email: branrev@cocentral.com
(RM) Bailey - 10010

*PO Box 218, Bailey, NC 27807-0218 (O) (252) 235-4576

PO Box 218, Bailey, NC 27807-0218 (H) (252) 235-4309

Shelton, Robert Edward [Rob] (Janna) {FL}
(GR) Washington:Asbury - 06381

88 N Asbury Church Rd, Washington, NC 27889 (O) (252) 946-2224

*282 N Asbury Church Rd, Washington, NC 27889 (H) (252) 974-1593

Shepherd, Gale Wayne [Dub] {OFD} Email: stmarks@intrex.net
(RA) St. Marks Deacon - 08481

*4801 Six Forks Rd, Raleigh, NC 27609-5205 (O) (919) 787-0544

PO Box 20394, Raleigh, NC 27619-0394 (H) (919) 848-3382

Sheppard, Dennis R. [Dennis] (Barbara) {FE} Email: barbara@intrstar.net
(FA) Hopewell - 04321

*4641 Church Rd, Newton Grove, NC 28366-7315 (O) (910) 594-0556

2855 Roanoke Rd, Clinton, NC 28328-0322 (H) (910) 567-6116

Sherman, Jr., William W. [Bill] (Esther) {RM} Email: billandesther@coastalnet.com
(NB) Retired Minister

*495 Alexis Dr, New Bern, NC 28562-6426 (H) (252) 638-8180

Shields, Donald Ray [Donald] (Pamela) {FE}
(FA) Raeford: Hoke - 04410 FAX: (910) 875-4198

..... (O) (910) 875-4198

*308 S Bethel Rd, Raeford, NC 28376-3104 (H) (910) 875-4318

Shields, Robert S. [Bob] (Betty) {RM}
(NB) Retired Minister

*912 Buckingham Rd, New Bern, NC 28562-4538 (H) (252) 635-5183

Shipman, Marilyn K. [Marilyn] (Dennis) {FE}
(DU) Bahama Charge - 02400

*4304 Bahama Rd., Rougemont, NC 27572 (H) (919) 477-1293

Shiver, James H. [James] (Mary) {RM}
(RO) Retired Minister

*1413 Glenn St, Wilmington, NC 28401-5443 (H) (910) 763-7101

Shivers, Mary Ann Link [Molly] (David) {PM}
(BU) Orange Associate - 01141 FAX: (919) 942-2825

*1220 Airport Rd, Chapel Hill, NC 27514-6600 (O) (919) 942-2825

242 Knollwood Dr, Chapel Hill, NC 27514 (H) (919) 932-2831

Short, James M. [Jim] (Mary) {RM}
(RO) Retired Minister

*P O Box 656, Ellerbe, NC 28338 (H) (910) 652-4086

Shuler, Albert [Albert] (Jimmie) {FE} Email: AShuler1@bellsouth.net
(BU) Orange - 01141 FAX: (919) 942-2825

*1220 Airport Rd, Chapel Hill, NC 27514-6600 (O) (919) 942-2825

602 Westminster Drive, Chapel Hill, NC 27514 (H) (919) 929-5280

Simpson, Robert Wesley [Robert] (Christy Ann) {FE} Email: rcsimpson@juno.com
(RM) Englewood Assoc. - 10281

*P O Box 7116, Rocky Mount, NC 27804-0116 (O) (252) 443-2926

1200 LaFayette Ave, Rocky Mount, NC 27803 (H) (252) 407-7942

Simpson, Thomas Anthony [Thomas] (Sharon) {SP} Email: revtas@earthlink.net
(SA) Poplar SpringsMemphis - 11311 FAX: (919) 776-3860

*1902 Pumping Station Rd, Sanford, NC 27330 (H) (919) 776-3860

- Simpson, Jr., William C.** [Bill] (Betsy) {FE} Email: fsumc@netpath.net
(BU) Front Street - 01071 FAX: (336) 227-7905
*PO Box 2597, Burlington, NC 27216-2597 (O) (336) 227-6263
1218 Edgewood Ave, Burlington, NC 27215-3641 (H) (336) 226-0738
-
- Sims, Benjamin Newman** [Ben] {SP}
(DU) White Mem.Hermon - 02360
*1612 Lynne Ave, Henderson, NC 27536-2918 (O) (252) 438-6096
- Sims, Carolyn K.** [Carolyn] {SP} Email: csims@nccumc.org
(DU) Granville Circuit - 02310 FAX: (919) 693-6007
*107 Pine Tree Dr., Oxford, NC 27565-3137 (H) (919) 693-6007
-
- Sinclair, Patrick** {IS}
(GO) Carlton - 05521
(O) (910) 590-5430
*107 N. Morehead St., Elizabethtown, NC 28337 (H) (910) 872-0765
-
- Singley, Kenneth Carl** [Carl] {FE}
(BU) BethelLocust Hill - 01170
*6258 Park Springs Rd, Pelham, NC 27311-8843 (H) (336) 388-2489
-
- Sluder, David M.** [David] {DM}
(SA) Diaconal Minister - Leave of Absence
*750 Warren Wilson Rd., Swannanoa, NC 28778 (H) (828) 298-7724
-
- Smallwood, Irwin Scott** [Scott] (Kathy) {SP} Email: onebiztwo@aol.com
(RM) Red Oak - 10230
P.O. Box 66, Red Oak, NC 27868
*1732 Yorkshire Lane, Rocky Mount, NC 27803 (H) (252) 937-4061
-
- Smith, A. Clay** [Clay] {FE} Email: clay@dnet.net
(RA) EXTMIN - Exec.Dir., Hinton Rural Life Center, Hayesville FAX: (828) 389-3279
*PO Box 27, Hayesville, NC 28904-0027 (O) (828) 389-8336
PO Box 755, Hayesville, NC 28904-0755 (H) (828) 389-8640
-
- Smith, Adolph C.** [Adolph] (Maria) {FE} Email: acsmith@hurricane.net
(RO) EXTMIN - Chaplain, USN
USS Sacramento (AOE1), FPO AP, 96698-3012 (O) (360) 476-7634
*227 Briar Ridge Court, Lake Villa, IL 60046-6634
-
- Smith, Bobby E.** [Bobby] (Evelyn) {FE}
(GO) Benson - 05011
*P.O. Box 72, Benson, NC 27504-0072 (O) (919) 894-3028
197 Railroad Rd, Benson, NC 27504 (H) (919) 207-2119
-
- Smith, Carolyn R.** [Carolyn] (Michael Pilgrim) {FE} Email: crs@nccumc.org
(GO) New Hope - 05151 FAX: (919) 751-0090
*200 E. New Hope Rd, Goldsboro, NC 27534-7642 (O) (919) 778-1124
102 Lewis Dr, Goldsboro, NC 27534-7632 (H) (919) 778-3801
-
- Smith, Charles C.** [Charles] (Jill) {FE} Email: rccsmith@clis.com
(NB) Asbury - 07021 FAX: (252) 638-8440
*1780 Asbury Rd, Cove City, NC 28523-9760 (H) (252) 638-1144
-
- Smith, Charles Michael** [Charles] (Barbara) {FE} Email: cmsmith@nccumc.org
(RM) Rocky Mount District Super FAX: (252) 443-3620
*3621 Sheffield Dr, Rocky Mount, NC 27803 (O) (252) 443-5540
3621 Sheffield Dr, Rocky Mount, NC 27803 (H) (252) 443-5540
-
- Smith, G. Jerome** [Jerome] (Leona) {FE} Email: jerome@sejacumc.org
(WI) EXTMIN - Dir., Communications, SEJAC/Ministry Div. FAX: (828) 452-1956
*PO Box 237, Lake Junaluska, NC 28745 (O) (888) 525-3586
300 Crescent Drive, Lake Junaluska, NC 28745 (H) (828) 456-4630
-
- Smith, George C.** [George] (Mary) {FE}
(WI) Disability Leave
*1243 Butter Town Rd., Clarendon, NC 28432-9557 (H) (910) 653-3336
-
- Smith, Haywood A.** [Haywood] (Meleah) {FE}
(GR) Westminster - 06211
PO Box 1007, Kinston, NC 28503-1007 (O) (252) 522-3334
*1214 Stockton Rd, Kinston, NC 28503-2163 (H) (252) 522-1248

- Smith, Ira Hildreth** [Ira] (Patsy) {FE}
 (NB) Sneads Ferry:First - 07411
 PO Box 98, Sneads Ferry, NC 28460 (O) (910) 327-4011
 *107 S. Stone Dr., Sneads Ferry, NC 28460 (H) (910) 327-4321
-
- Smith, J. Thomas** [Tommy] (Judy) {RM} Email: tsmith@nccumc.org
 (FA) Coats - 04051
 POBox 388, 288 E.So.St, Coats, NC 27521 (O) (919) 897-7545
 *3501 Fernwood Dr, Raleigh, NC 27612 (H) (919) 897-6793
-
- Smith, Jerry Thomas** [Jerry] (Carolyn) {FE} Email: jsmith0708@aol.com
 (RA) Cary:White Plains - 08091 FAX: (919) 481-0213
 313 SE Maynard Rd., Cary, NC 27511 (O) (919) 467-4991
 *307 SE Maynard Rd., Cary, NC 27511 (H) (919) 468-8447
-
- Smith, John T.** [John] (Christine L.) {RM}
 (RM) Retired Minister
 *2821 Grapevine Rd, Halifax, NC 27839-9624 (H) (252) 536-4637
-
- Smith, Judi Johnson** [Judi] (Joe) {FE} Email: jjs4umc@bellsouth.net
 (RA) Zebulon - 08611 FAX: (919) 269-5420
 121 W. Gannon Ave., Zebulon, NC 27597 (O) (919) 269-9408
 *204 W Glenn St., Zebulon, NC 27597 (H) (919) 269-7531
-
- Smith, Neil E.** [Neil] (Alice) {FE}
 (FA) EXTMIN - Clin.Chap., McCain Correctional Hospital
 PO Box 5118, Mccain, NC 28361-9798 (O) (910) 875-4188
 *Rr 20 Box 836, Fayetteville, NC 28306-9107 (H) (910) 425-1551
-
- Smith, Jr., William Stanley** [Stan] (Ann) {FE} Email: stansmith@vacationtime.net
 (RO) Chestnut Street - 09241 FAX: (910) 739-9920
 *P.O. Box 1464, Lumberton, NC 28359 (O) (910) 671-8053
 302 W. 32nd St., Lumberton, NC 28358-2929 (H) (910) 739-4531
-
- Snider, Ronald J.** [Ron] (Katie) {FE}
 (DU) Bahama:Mt.Bethel - 02031
 *PO Box 27, Bahama, NC 27503-0027 (O) (919) 477-4296
 PO Box 27, Bahama, NC 27503-0027 (H) (919) 477-5830
-
- Snotherly, Jr., William W.** [Bill] (Glenda) {FE} Email: SpiritusRx@aol.com
 (RA) Wake Forest - 08571 FAX: (919) 556-1465
 *905 S Main St, Wake Forest, NC 27587-9277 (O) (919) 556-2239
 903 S Main St, Wake Forest, NC 27587-9277 (H) (919) 556-3653
-
- Snyder, Jack Robert** [Jack] (Barbara) {PM}
 (DU) 416.6 - Appointed to Attend School
 104 Riverdale Dr, Durham, NC 27712 (H) (919) 383-2826
-
- Snyder, Nevin D.** [Nevin] (Rose Marie) {RM} Email: nsnyder@megabits.net
 (FA) Retired Minister
 *3360 Chapparral Ct, Melbourne, FL 32934-8254 (H) (407) 253-6511
-
- Soule, Jr., Guy V.** [Guy] (Francy) {FE} Email: drgsoulejr@juno.com
 (BU) Shiloh - 01441 (O) (336) 584-2867
 *4718 N. NC 87, Gibsonville, NC 27249 (H) (336) 584-0844
-
- Southern, H. Gray** [Gray] (Susan) {FE} Email: stansnif@mindspring.com
 (GR) St. James - 06131 FAX: (252) 752-9539
 *2000 E 6th St, Greenville, NC 27858-2915 (O) (252) 752-6154
 114 Lord Ashley Dr, Greenville, NC 27858-6219 (H) (252) 756-2958
-
- Sparks, Charles E.** [Charles] (Linda) {RM} Email: fipper@bellsouth.net
 (FA) Retired Minister FAX: (336) 788-9116
 *3904 Thomasville Rd, Winston Salem, NC 27107-6326 (H) (336) 788-9116
-
- Sparrow, Leon Ray** [Ray] (Dorothy) {RM}
 (GR) Mattamuskeet - 06250
 Rt. 1, Box 73A, Engelhard, NC 27824 (O) (252) 925-4931
 *115 Water St., Bath, NC 27808 (H) (252) 923-1141
-
- Spaulding, David V.** [David] (Carmen) {FE} Email: cspaulding@wcsr.com
 (RO) 337.1 - Appointed in the WNC Conference
 7264 Doral Dr, Tobaccoville, NC 27050 (H) (336) 983-2423

- Speake, George D.** [George] (Myra) {FE} Email: GSpeake@nccumc.org
(EC) Manteo: Mt. Olivet - 03211 FAX: (252) 473-3850
PO Box 787, Manteo, NC 27954 (O) (252) 473-2089
*141 Meekins St., Manteo, NC 27954 (H) (252) 473-2088
- Spence, Clinton W.** [Clint] (Pam) {FE} Email: clntnwmispnc@juno.com
(DU) St. Paul - 02271
*2700 N Roxboro Rd, Durham, NC 27704-4352 (O) (919) 220-2458
1308 Shady Ln., Durham, NC 27712 (H) (919) 477-7323
- Spencer, William C.** [Bill] (Peggy) {FE}
(WI) Wesley Memorial - 12441 FAX: (910) 791-2329
*1401 S. College Rd, Wilmington, NC 28403-5104 (O) (910) 791-4092
3325 Amber Dr, Wilmington, NC 28409-2550 (H) (910) 791-5071
- Spivey, Richard Vann** [Vann] (AnneMarie) {PM}
(DU) Parkwood02241/Massey's Chap. - 02391 FAX: (919) 544-6908
5123 Revere Rd, Durham, NC 27713-2420 (O) (919) 544-1078
*112 Radcliff Cir, Durham, NC 27713-2505 (H) (919) 544-2238
- Sponenberg, James Eugene** [Jim] {RM}
(SA) Retired Minister
*2512 Carabonton Rd, Sanford, NC 27330-3754 (H) (919) 776-2484
- Stafford, Sidney E.** [Sidney] (Grace) {FE} Email: daddysid@aol.com
(RA) EbenezerWesley Chap. - 08120 - /EXTMINChap., Louisburg Coll. FAX: (919) 496-1788
Box 3083, Louisburg College, Louisburg, NC 27549 (O) (919) 496-2521
*410 W Noble St, Louisburg, NC 27549-2352 (H) (919) 496-4779
- Stallings, W. Joseph** [Joe] (Theadus) {AM}
(RM) Mt. Zion - 10181 FAX: (252) 237-0755
5222 London Church Rd, Elm City, NC 27822-9122 (O) (252) 291-9140
*5222 London Church Rd, Elm City, NC 27822-9122 (H) (252) 291-4311
- Stallworth, Paul T.** [Paul] (Marsha) {FE}
(GO) Rose Hill - 05331
*PO Box 177, Rose Hill, NC 28458-0177 (O) (910) 289-2449
305 E. Ridge St., Rose Hill, NC 28458 (H) (910) 289-3332
- Stalnaker, James K.** [Jim] (Jan) {AM} Email: jstalnaker@juno.com
(RM) Stantonsburg - 10431
300 S. Main St, Stantonsburg, NC 27883 (O) (252) 238-3838
*PO Box 6, Stantonsburg, NC 27883-0006 (H) (252) 238-3402
- Stanfield, E. Douglas** [Doug] (Vera) {FE}
(DU) EXTMIN - Chaplain, U. S. Navy FAX: (510) 437-3066
*Chapel Bld. 34, USCG Island, Alameda, CA 94501-5100 (O) (510) 437-3067
1005 Larkwood Ct., Concord, CA 94521-4510 (H) (510) 687-8398
- Stanley, Bruce E.** [Bruce] (Melissa) {FE} Email: bstanley@nccumc.org
(RA) EXTMIN - Assoc. Dir., CCOM FAX: (919) 834-7989
*PO Box 10955, Raleigh, NC 27605-0955 (O) (919) 832-9560
1808 Spiny Ridge Ct, Raleigh, NC 27612-1753 (H) (919) 676-7969
- Stanley, Jr., Richard A.** [Richard] (Shannon) {FE}
(BU) St. Paul's - 01091 (O) (336) 228-1681
*609 Trail 2, Burlington, NC 27215 (H) (336) 226-0818
- Stark, II, Rufus H.** [Rufus] (Betty Lou) {RM} Email: rhsblss@earthlink.net
(RA) Retired Minister
*3600 Carolyn Dr, Raleigh, NC 27604-1616 (H) (919) 876-2521
- Starnes, James A.** [James] (Myrtle A.) {RM}
(RO) Retired Minister
*111 Siler Circle, Lake Junaluska, NC 28745 (H) (828) 456-3656
- Staton, Jr., Jesse C.** [Jesse] (Emma) {FE} Email: jcstaton@netpath.net
(BU) Hebron - 01281
*2325 Mebane Oaks Rd, Mebane, NC 27302-8616 (O) (919) 563-3375
2275 Mebane Oaks Rd, Mebane, NC 27302-8615 (H) (919) 563-6408
- Staton, Jesse C.** [J.C.] (Marie) {RM}
(NB) Retired Minister
*143 George Taylor Rd, Newport, NC 28570-5044 (H) (252) 247-2981

- Steele, Julie H.** [Julie] {LP} Email: jhsteele@ipass.net
(RA) Fairmont Associate - 09250
*104 Frontier Ct, Cary, NC 27513-1702 (H) (919) 467-2994
- Steinmetz, David Curtis** [David] (Virginia) {FE}
(DU) EXTMIN - Prof., Duke Divinity School
*Box 90967, Duke Div. Sch., Durham, NC 27708 (O) (919) 660-3438
4303 Thetford Rd, Durham, NC 27707 (H) (919) 489-5620
- Stephens, Mark Dee** [Mark] (Claudia) {LP}
(GO) Bethel(Duplin Co.) - 05461 FAX: (919) 489-9778
*3719 Jackson Rd, Durham, NC 27705-8199 (H) (919) 383-5879
- Stephenson, Marion O.** [M.O.] (Hazel) {RM}
(GR) Retired Minister
*101 S Dimock Rd, Washington, NC 27889-3109 (H) (252) 975-6650
- Stevens, Ruth Harper** [Ruth] (Joe) {FE} Email: rstevens@nccumc.org
(DU) Duke Memorial - 02161
504 W Chapel Hill St., Durham, NC 27701-3102 (O) (919) 683-3467
*3917 Springstop Lane, Durham, NC 27705 (H) (919) 402-0697
- Stewart, Donald Keith** [Don] (Deidrea) {FE}
(GO) Ronces Chapel - 05181
138 Garners Chapel Rd, Mt. Olive, NC 28365 (O) (919) 658-4271
*144 Garners Chapel Rd, Mt. Olive, NC 28365 (H) (919) 658-4839
- Stewart, W. Marshall** [Marshall] (Patricia) {LP} Email: w.stewart14@gte.net
(RA) Piney Grove - 08291
..... (O) (919) 387-5415
*9425 Old Stage Rd, Raleigh, NC 27603-9546 (H) (919) 772-4173
- Stimac, Jo Ann F.** [Jo] (Bill) {LP} Email: jstimac@ibm.net
(RA) Millbrook Associate - 08421 FAX: (919) 876-9373
1712 E. Millbrook Rd, Raleigh, NC 27609 (O) (919) 876-0865
*5000 Skidmore St, Raleigh, NC 27609-4518 (H) (919) 782-8362
- Stokes, Jr., James C.** [Jim] (Diane) {RM}
(RO) Retired Minister
*972 Louis Breeden Blvd, Hamlet, NC 28345-7091 (H) (910) 582-6317
- Stokes, III, John L.** [John] (MaLou) {FE}
(WI) EXTMIN - Prof. of English, UNCW
601 S College Rd, Wilmington, NC 28403-3201 (O) (910) 395-3323
*124 Windemere Rd, Wilmington, NC 28405-4024 (H) (910) 799-2695
- Stone, Amos H.** [Amos] {RM}
(RO) Retired Minister
*PO Box 972, Lk Junaluska, NC 28745-0972 (H) (828) 452-2130
- Stone, III, Richard L.** [Richard] (Diane) {FE} Email: pastor.saumc@mindspring.com
(RA) St. Andrews - 08171 FAX: (919) 772-1256
1201 Maxwell Dr, Raleigh, NC 27603 (O) (919) 772-4410
*201 Winterlochen Rd, Raleigh, NC 27603 (H) (919) 779-3721
- Stott, E. Russell** [Russell] (Caroline) {RM} Email: yardbard@mindspring.com
(BU) Retired Minister FAX: (919) 942-0281
*111 Creeks Edge, Chapel Hill, NC 27516 (H) (919) 942-0281
- Strickhausen, L. Wilson** [Wilson] (Anita) {IS} Email: strickhausen@earthlink.net
(FA) Person Street - 04231
509 Person St, Fayetteville, NC 28301-5840 (O) (910) 483-4714
*215 Vivian Dr, Fayetteville, NC 28311-1433 (H) (910) 822-3002
- Strock, Stephen F. Swartz** [Steve] (Dale S.) {FE}
(DU) EXTMIN - Family Connection, Granville Co. Schools
*501 Marrow Lane, Oxford, NC 27565-9276 (H) (252) 438-8852
- Strother, Jonathan E.** [Jon] (Diana) {FE} Email: windborne@mindspring.com
(RA) Windborne - 08551
*PO Box 97517, Raleigh, NC 27624-7517 (O) (919) 786-0503
4809 Latimer Rd, Raleigh, NC 27609 (H) (919) 786-2756
- Sturdivant, Nancy T.** [Nancy] (Robert) {OE} Email: revnets@intrex.net
(BU) Rock Creek 01401/Christ - 01521 FAX: (919) 929-1377
7315 Mt. Herman Rock Creek Rd, Snow Camp, NC 27349 (O) (336) 376-3515
*204 Burlage Cir., Chapel Hill, NC 27514 (H) (919) 929-1377

Stutts, Connie Marie [Connie] (Steve) {PM}
(RO) Rowland - 09491

..... (O) (910) 422-3414
*P O Box 66, Rowland, NC 28383 (H) (910) 422-3247

Stutts, D. Stephen [Steve] (Connie) {FE}

(RO) New Hope - 09501 FAX: (910) 276-1242
210 Martin L.King St, Rowland, NC 28383 (O) (910) 422-3434
*P O Box 66, Rowland, NC 28383 (H) (910) 422-3247

Styron, II, Mack [Mack] (Cindy) {OF}

(GR) Aurora - 06010
*590 S. 5th St., Aurora, NC 27806-9701 (H) (252) 322-5400

Summey, James L. [Jim] (Doris) {FE}

(FA) Dunn:Divine St - 04101 FAX: (910) 892-2339
*P O Box 816, Dunn, NC 28335-0816 (O) (910) 892-2339
908 W. Pearsall St, Dunn, NC 28334-4736 (H) (910) 892-2386

Supplee, Thomas [Tom] (Myra M.) {FE}

(NB) DoverClarks - 07110
*P O Box 188, Dover, NC 28526-0188 (H) (252) 523-9938

Sutton, James E. [Jimmy] (Janie) {RM}

(RA) Layden Memorial - 08401
*2706 S Wilmington St, Raleigh, NC 27603-2552 (O) (919) 828-9642
101 Sugar Lane, Knightdale, NC 27545 (H) (919) 266-9098

Swanzey, Henry [Henry] (Kathy) {SP}

(GO) Faison - 05081
*P O Box 417, Faison, NC 28341-0417 (O) (910) 267-1668
303 Winnifred, Faison, NC 28341 (H) (910) 267-2861

Swartz, Alan P. [Alan] (Jo Anne) {FE}

Email: swartz@nccumc.org
(DU) Oxford - 02441 FAX: (413) 828-0752
*PO Box 757, Oxford, NC 27565-0757 (O) (919) 693-4091
415 Hancock St, Oxford, NC 27565-3714 (H) (919) 693-3237

Sweeley, Thomas Lynn [Tommy] (Sharon) {FE}

(RM) Rosemary - 10261
*900 Jackson St, Roanoke Rapids, NC 27870-2617 (O) (252) 537-3973
625 Cedar St, Roanoke Rapids, NC 27870-2617 (H) (252) 537-2092

Switzer, Maryellen Phelan [Maryellen] (Bill) {FE} Email: meswitzer@mindspring.com

(RA) Andrews Chapel - 08021
6702 Leesville Rd, Durham, NC 27703 (O) (919) 596-5232
*6003 Bissette Rd, Wendell, NC 27591-8797 (H) (919) 217-9095

Sykes, Patricia S. [Pat] (R. Michael) {SP}

Email: pssykes@visionet.org
(BU) Chestnut Ridge - 01161
PO Box 8, 3505 Chestnut Rdg Rd, Efland, NC 27243 (O) (919) 563-5108
*1815 Hawkins Rd, Hurdle Mills, NC 27541 (H) (919) 732-2054

Sykes, R. Michael [Mike] (Patricia) {FE}

Email: mikesykes@visionet.org
(BU) Walnut Grove - 01471
*7215 Walnut Grove Ch.Rd, Hurdle Mills, NC 27541 (O) (919) 732-5722
1815 Hawkins Rd, Hurdle Mills, NC 27541-8555 (H) (919) 732-2054

Tarkenton, Thomas R. [Tom] (Elizabeth) {ROE}

(EC) Creswell - 03070
*951 Weston Rd, Creswell, NC 27928 (H) (252) 797-4355

Tart, Michael Lawrence [Mike] (Margaret) {FL}

(GO) Disability Leave
*105 Shawn Court, Rocky Mount, NC 27804-6019 (H) (252) 443-1931

Tatum, Jimmie Ray [Jimmie] (Martha) {FE}

(WI) Shallotte:Camp - 12061 FAX: (910) 754-4840
*PO Box 776, Shallotte, NC 28459-0776 (O) (910) 754-4840
4646 Mintz St, Shallotte, NC 28470-5232 (H) (910) 754-6355

Taylor, II, Berry Lynn [Berry] (Bernie) {FE}

Email: blt@nccumc.org
(EC) South Mills - 03350
*PO Box 100, South Mills, NC 27976-0100 (O) (252) 771-2401
PO Box 190, South Mills, NC 27976-0190 (H) (252) 771-2508

- Taylor, Bruce D.** [Bruce] (Jennie) {FE}
(GO) Centenary - 05371 FAX: (919) 934-9547
140 E. Market St., Smithfield, NC 27577 (O) (919) 934-2333
*904 S. Crescent Dr., Smithfield, NC 27577-3712 (H) (919) 934-8597
-
- Taylor, Linda** [Linda] {OE} Email: jabbersllt@juno.com
(WI) OleanderDevon Park - 12390
3403 Winston Blvd, Wilmington, NC 28403-2638 (O) (910) 799-0621
*5711 Wisteria Lane, Wilmington, NC 28405 (H) (910) 799-3214
-
- Taylor, Polly Ann** [Polly] {PM} Email: pinkpolly@aol.com
(GR) Wash'gtn:First Assoc. - 06421 FAX: (252) 946-3524
*PO Box 715, Washington, NC 27889-0715 (O) (252) 946-3311
1214 N Respass St, Washington, NC 27889-3618 (H) (252) 946-3668
-
- Taylor, Steven** [Steve] (Sherry) {SP} Email: Reverendsteve@worldnet.att.net
(BU) EnoPalmer's Grove - 01210 FAX: (919) 732-4499
..... (O) (919) 732-4499
*1211 Palmers Grove Church Rd, Hillsborough, NC 27278-8419 (H) (919) 732-4694
-
- Taylor, Thomas Kevin** [Kevin] (Jenny Hinson) {OD}Email: kevin.taylor@nccumc.org
(GR) Chocowinity - 06071
*P O Box 640, Chocowinity, NC 27817 (O) (252) 561-1190
340 Beasley Dr, Apt A3, Greenville, NC 27834 (H) (252) 752-3035
-
- Taylor, William V.** [Bill] (Robin) {FE} Email: evansdaleumc@simflex.com
(RM) Evansdale - 10071 FAX: (252) 237-2632
..... (O) (252) 237-2632
*4334 Evansdale Rd, Wilson, NC 27893-7657 (H) (252) 237-1914
-
- Teachey, Wilbur C.** [Wilbur] (Sylvia) {RM}
(NB) Retired Minister
*1607 Ann St, Beaufort, NC 28516-2303 (H) (252) 728-6422
-
- Thomas, Wayne E.** [Wayne] (Nancy) {RM}
(GR) Retired Minister
4170 VOA Rd, Washington, NC 27889
*PO Box 2784, Washington, NC 27889-2784 (H) (252) 946-9566
-
- Thompson, Jr., Emerson M.** [Em] (Catherine) {RM} Email: ethomps@earthlink.net
(GR) Retired Minister FAX: (252) 321-7938
*105 Kilby Dr, Greenville, NC 27858-6508 (H) (252) 321-7839
-
- Thompson, Geiselle** [Geiselle] (Roger L.) {FE} Email: ghtompson@deltaforce.net
(RA) Leave of Absence FAX: (919) 481-1092
The Learning Curve Plus, 107A Kilmayne Dr., Cary, NC 27511 (O) (919) 481-2077
*PO Box 6504, Raleigh, NC 27628-6504 (H) (919) 755-0707
-
- Thompson, Jr., James F.** [Jim] (Priscilla) {LP/E} Email: jthompson@carolina.net
(RO) Sneads Grove - 09541
*1004 E Scotsdale Rd, Laurinburg, NC 28352-4249 (H) (910) 276-3227
-
- Thompson, Leo Clifford** [Leo] {FE} Email: leo@nctherapist.com
(RA) EXTMIN-Pastoral Counselor, Triangle Mental Hea.Assoc. FAX: (919) 781-1173
*3404 Blue Ridge Rd, Raleigh, NC 27612-8013 (H) (919) 781-1173
-
- Thompson, Neil H.** [Neil] {RM}
(RA) Retired Minister
*2109 Myrtle Ave, Raleigh, NC 27608-2244 (H) (919) 828-7653
-
- Thompson, Roger E.** [Roger] (Roberta) {RM}
(WI) Retired Minister FAX: (910) 618-5642
PO Box 1649, Lumberton, NC 28359-1649 (O) (910) 618-5574
*24340 Cliff Gibson Rd, Laurel Hill, NC 28351-8724 (H) (910) 277-8676
-
- Thompson, Ross** [Ross] (Pat) {FL}
(DU) GraceCaVel - 02480
..... (O) (336) 599-8183
*313 Church St, Roxboro, NC 27573 (H) (336) 599-5183
-
- Tilley, Robert C.** [Bob] (Jean) {FL} Email: tilley@surfnet1.net
(NB) HarloweOak Grove - 07130
*5129 NC Hwy 101, Newport, NC 28570 (H) (252) 447-1779

- Tingle, James Arthur** [James] (Evelyn) {RM}
(NB) Retired Minister
*PO Box 516, Hartsel, CO 80449-0516 (H) (719) 836-3118
- Torres, Ronda Lee** [Ronda] (Eric) {OE}
(SA) Southern Pines - Assoc. - 11411
*175 Midland Rd., Southern Pines, NC 28387 (O) (910) 692-3518
507 Stornoway Dr., Southern Pines, NC 28387
- Tosto, James Edward** [Jim] (Kay) {FL}
(EC) Manns Harbor - 03190
*PO Box 95, Manns Harbor, NC 27953-0095 (H) (252) 473-3881
- Townley, Douglas** [Doug] (Elaine) {SP}
(DU) Tabernacle - 02551
*12260 NC 39 N, Henderson, NC 27536-9805 (H) (252) 492-7643
- Townsend, Jr., William C.** [William] (Nancy Jo) {FE} Email: PreachWm@aol.com
(RA) Trinity - 08501 FAX: (919) 832-1548
*824 N Bloodworth St, Raleigh, NC 27604-1232 (O) (919) 832-1390
1301 Mordecai Dr, Raleigh, NC 27604-1344 (H) (919) 833-7466
- Treihart, Charles M.** [Charles] (Susan J.) {RL}
(DU) Retired Local Pastor
*120 Airport Road, Manteo, NC 27954 (H) (252) 475-3584
- Trotter, J. Albert** [Al] (Gay) {FE} Email: mumc@compuserve.com
(BU) Mebane - 01331 FAX: (919) 563-1605
*200 S 4th St, Mebane, NC 27302 (O) (919) 563-4301
205 S 4th St, Mebane, NC 27302-2641 (H) (919) 563-1661
- Troy, Angelo McKinley** [Angelo] {FL}
(RO) Rhyne Memorial - 09391 (O) (910) 843-3791
*P O Box 693, Red Springs, NC 28377-0693 (H) (910) 843-2752
- Trum, Mary Smith** [Mary] (Bob Faoro) {FE}
(GR) Lv of Absence - Lv of Absence
*1308 Falls Church Rd, Raleigh, NC 27609 (H) (919) 874-0855
- Tucker, C. Clyde** [Clyde] (Margarita) {RM} Email: cctuck@aol.com
(RA) Retired Minister FAX: (919) 404-2447
*1401 Zebulon Rd, Zebulon, NC 27597-8269 (H) (919) 269-4843
- Tucker, Rexford F.** [Rex] (Rosa Lee) {AF}
(RM) Affiliate Mbr (Troy)
1121 Fearington Post, Pittsboro, NC 27312 (H) (919) 542-4060
- Tucker, Stuart** [Stuart] (Karen) {FE} Email: s2tucker@juno.com
(DU) Disability Leave
*3600 Barcelona Avenue, Durham, NC 27707 (H) (919) 489-8023
- Turnage, Roy L.** [Roy] (Corabob) {RL}
(GR) Retired Local Pastor
*710 East 2nd St., Ayden, NC 28513-0116 (H) (252) 746-3686
- Tysinger, Richard M.** [Rick] (Stephanie H.) {FE}
(SA) Merritts-Ebenezer - 11220
*5636 Deep River Rd, Sanford, NC 27330-7926 (H) (919) 774-9741
- Tyson, Aaron G.** [Aaron] (Lucille) {RM}
(GO) Retired Minister
*104 Courtland Pl., Goldsboro, NC 27534 (H) (919) 778-1475
- Tyson, Jr., Bobby P.** [Bobby] (Christie) {FE} Email: btysonjr@juno.com
(FA) Culbreth Mem. - 04141 FAX: (910) 483-8918
1813 Sloan Ave., Fayetteville, NC 28301-6527 (O) (910) 483-8918
*730 Blackwell St., Fayetteville, NC 28301-6502 (H) (910) 483-4431
- Tyson, Sr., Bobby P.** [Bobby] (Jetta) {FE}
(FA) Spring Hill - 04451 (O) (910) 893-4723
*1926 Spring Hill Church Rd, Lillington, NC 27546-9526 (H) (910) 893-6381
- Tyson, Carson S.** [Carson] (Peggy) {RM}
(FA) Retired Minister
*8204 Hebron Church Rd, Mebane, NC 27302 (H) (919) 304-3187

- Tyson, John H.** [John] (Elizabeth) {FE}
 (FA) Johnson Memorial - 04211
 *306 McArthur Rd., Fayetteville, NC 28311 (O) (910) 488-5406
 700 Westmont Drive, Fayetteville, NC 28305 (H) (910) 323-1997
- Tyson, M. Eugene** [Gene] (Joan) {FE} Email: metison@yahoo.com
 (GR) Covenant - 06101 FAX: (252) 355-0123
 *4000 Corey Rd, Winterville, NC 28590-9260 (O) (252) 355-0123
 2004 Sherwood Dr, Greenville, NC 27858-5319 (H) (252) 353-7056
- Tyson, Tommy** [Tommy] (Frances) {RM}
 (BU) Retired Minister FAX: (919) 968-1114
 *1716 Mount Carmel Church Rd, Chapel Hill, NC 27514-9220 (H) (919) 933-5557
- Tyson, Vernon C.** [Vernon] (Martha) {RM}
 (SA) Retired Minister
 *900 Williamson Dr, Raleigh, NC 27608-2352 (H) (919) 832-7176
- Upton, John Pendleton** [John] {PM}
 (BU) 416.6 - Appointed to Attend School
 *215 N. Cameron St., Hillsborough, NC 27278 (H) (919) 732-4386
- Varnum, Tracie** [Tracie] (Clementine) {RL}
 (WI) Retired Local Pastor
 *3105 GalVar Rd., Supply, NC 28462 (H) (910) 842-9440
- Vaughan, Richard C.** [Richard] (Debbie) {FE} Email: rev.rich@mindspring.com
 (FA) Raeford: First - 04401
 *PO Box 662, Raeford, NC 28376-0662 (O) (910) 875-2111
 818 N Main St., Raeford, NC 28376-1930 (H) (910) 875-3746
- Vaughn, II, Stephen W.** [Stephen] (Jane) {FD}
 (GR) GR:St.James Deacon - 06131 FAX: (252) 752-9539
 *2000 E 6th St, Greenville, NC 27858-2915 (O) (252) 752-6154
 205 Adams Blvd, Greenville, NC 27858-4818 (H) (252) 758-5752
- Vickers, Hope A.** [Hope] (Darrell) {FE} Email: hope@vpiness.com
 (FA) Cumberland - 04091 FAX: (910) 425-5356
 2262 George Owen Rd, Fayetteville, NC 28306 (O) (910) 425-5356
 *2244 George Owen Rd., Fayetteville, NC 28306 (H) (910) 424-4145
- Vinson, Nina Paul** [Nina Paul] (Bill) {LP}
 (GR) Edwards Chap06081/Nobles Chap - 06241
 PO Box 238, Maury, NC 28554 (O) (252) 747-3814
 *P O Box 238, Maury, NC 28554 (H) (252) 747-5742
- VonCanon, Mary Leigh** [Mary] {RM}
 (SA) Retired Minister
 *700 Magnolia Dr Apt 22B, Aberdeen, NC 28315-2218 (H) (910) 944-7259
- Wade, David C.** [David] (Cynthia) {FE}
 (WI) Wesley's Chapel - 12311 FAX: (910) 645-6207
 *2409 Peanut Plant Rd., Elizabethtown, NC 28337 (O) (910) 645-4011
 PO Box 2211, Elizabethtown, NC 28337-2211 (H) (910) 645-4934
- Waggoner, James Milan** [Jim] (Margaret) {RM} Email: steamfest@aol.com
 (RA) Retired Minister
 *3212 Barker Pl, Raleigh, NC 27604-2456 (H) (919) 850-9102
- Wagner, Robert Raymond** [Bob] (Laura) {FL} Email: rwagner@coastalnet.com
 (NB) Core CreekTuttles Grove - 07100
 *124 Hardesty Loop Rd, Newport, NC 28570 (O) (252) 728-1403
 1002 Beacon Hill Rd, New Bern, NC 28562 (H) (252) 637-2458
- Walker, Anne Mathis** [Anne] {SP} Email: amw@gloryroad.net
 (DU) SalemHarris Chapel - 02450
 *302 Forest Rd, Oxford, NC 27565 (H) (919) 603-5844
- Walker-Jones, Kelli** [Kelli] (Logan) {FE}
 (RA) Highland Associate - 08381 FAX: (919) 787-4251
 *1901 Ridge Rd, Raleigh, NC 27607-3143 (O) (919) 787-4240
 4215 Arbutus Dr., Raleigh, NC 27612 (H) (919) 510-0369
- Wall, C. Arthur** [Arthur] (Carol) {FE} Email: seaawall@aol.com
 (RM) Wilson:West Nash - 10411
 2106 W. Nash St., Wilson, NC 27896-1728 (O) (252) 237-4258
 *1105 Knollwood Dr. NW, Wilson, NC 27896-1551 (H) (252) 237-3462

- Wall, Lynn T.** [Lynn] {FE}
 (WI) Sharon (Holden Beach) - 12261
 *2030 Holden Beach Rd., SW, Supply, NC 28462 (O) (910) 842-2929
 2163 Boones Neck Rd SW, Supply, NC 28462-6221 (H) (910) 842-3449
- Wallace, Robert L.** [Bob] (Christine) {RM} Email: walrobert@cs.com
 (DU) Retired Minister
 3102 Green Hill Dr, Chapel Hill, NC 27514 (H) (919) 309-2753
- Walters, Norma** [Norma] {FE}
 (DU) Mt. Zion - 02421 (O) (336) 364-2317
 *7272 Hurdle Mills Rd, Hurdle Mills, NC 27541-9424 (H) (336) 364-2317
- Walton, Brenda Crawford** [Brenda] {PM} Email: bacw@mindspring.com
 (RA) Highland - Associate - 08381 FAX: (919) 787-4251
 1901 Ridge Rd., Raleigh, NC 27607-3143 (O) (919) 787-4240
 *3312 Cobblestone Ct, Raleigh, NC 27607-3120 (H) (919) 881-9903
- Ward, Jr., Herman Nathan** [Herman] (Ann) {FE} Email: hward@visionet.org
 (BU) Hillsborough - 01301 (O) (919) 732-3460
 *130 W Tryon St, Hillsborough, NC 27278-2552 (H) (919) 732-1667
- Ward, Hope Morgan** [Hope] (Mike) {FE} Email: hmward@nccumc.org
 (RA) EXTMIN - Exec. Dir., CCOM FAX: (919) 834-7989
 *P O Box 10955, Raleigh, NC 27605 (O) (919) 832-9560
 3117 Cartwright Dr., Raleigh, NC 27612-2177 (H) (919) 782-9507
- Ward, Richard L.** [Rick] (Shirley) {FE} Email: rlward@coastalnet.com
 (GO) Saulston - 05341 (O) (919) 778-9881
 *5014 Wayne Mem. Dr., Goldsboro, NC 27534 (H) (919) 778-5231
- Ward, Shirley Acker** [Shirley] (Rick) {AM} Email: rlward@coastalnet.com
 (GO) Princeton - 05321 (O) (919) 936-3871
 P O Box 116, Princeton, NC 27569 (H) (919) 778-5231
 *5014 Wayne Memorial Dr., Goldsboro, NC 27534 (H) (919) 778-5231
- Warren, Clarence Lee** [Clarence] (Ruby) {RM}
 (FA) Retired Minister
 *625 E Raynor Dr, Fayetteville, NC 28311-2144 (H) (910) 822-4508
- Warren, Jr., D. Ray** [Ray] (Jill) {FE} Email: humcweb@wilmington.net
 (WI) Harbor - 12481 FAX: (910) 452-7930
 *4853 Masonboro Loop Rd., Wilmington, NC 28409 (O) (910) 452-7202
 101 Yorkshire Lane, Wilmington, NC 28409 (H) (910) 792-0696
- Warren, H. Robert** [Bob] (Shirley B.) {RM}
 (RA) Retired Minister
 *917 Keiths Rd, Knightdale, NC 27545-8400 (H) (919) 266-6931
- Warren, James H.** [James] (Daisy) {RM}
 (GR) Retired Minister
 *4343 Lebanon Rd # T1123, Hermitage, TN 37076-1223 (H) (615) 871-8179
- Warren, Jr., James I.** [Jim] (Marjorie) {FE} Email: tigg@duet.net
 (RA) EXTMIN - Dir., Intentional Growth Center FAX: (828) 452-4225
 *PO Box 546, Lk Junaluska, NC 28745-0546 (O) (828) 452-2881
 350 Crum Dr, Lk Junaluska, NC 28745-9719 (H) (828) 452-0782
- Warren, Jr., M. Whitfield** [Whit] (Barbara) {FE}
 (GR) Disability Leave
 *1217 Stockton Rd., Kinston, NC 28501-2643 (H) (252) 523-5418
- Warren, Raymond Collins** [Ray] {FL} Email: revray@interpath.com
 (EC) NewlandGrace - 03250 (H) (252) 771-2265
 *1686 Morgan's Corner Rd, Elizabeth City, NC 27909 (H) (252) 771-2265
- Warren, W. Donald** [Donald] (Lori) {FE}
 (RO) Fellowship - 09121 (O) (910) 582-0900
 *1200 McDonald Ave, Hamlet, NC 28345-3726 (H) (910) 582-2685

- Warren, Jr., W. Arthur** [Arthur] (Becky) {FE} Email: awarren@nccumc.org
(GO) Providence - 05171
*202 Providence Church Rd., Goldsboro, NC 27530 (O) (919) 734-7114
236 Providence Church Rd., Goldsboro, NC 27530-8910 (H) (919) 735-4607
- Waters, Denise Conner** [Denise] (Davis) {FD}
(BU) EXTMIN - Asst. to Chaplain, MRC FAX: (919) 383-9208
*2616 Erwin Rd., Durham, NC 27705-3899 (O) (919) 383-2567
2308 Judah Benjamin Ct, Hillsborough, NC 27278-9532 (H) (919) 732-5865
- Watson, Debra Starling** [Debra] (Andy) {FE}
(RO) TrinityOlivet - 09080
307 Trinity St., Fairmont, NC 28340 (O) (910) 628-7427
*309 Iona St., Fairmont, NC 28340 (H) (910) 628-7365
- Watson, H. Langill** [Langill] (Elizabeth) {RM}
(RM) Retired Minister
*3620 Westridge Circle Dr, Rocky Mount, NC 27804-3331 (H) (252) 443-0057
- Way, Robert B.** [Bob] (Rosalyn) {LP}
(SA) Chat: Mt. Zion 11251/Hickory Mtn. - 11250
*20 Birchwood Rd., Pittsboro, NC 27312-8726 (H) (919) 542-6710
- Way, Vance C.** [Vance] {FE}
(EC) Ocracoke - 03271
P O Box 278, Ocracoke, NC 27960-0278 (O) (252) 928-6219
*P O Box 420, Ocracoke, NC 27960-0420 (H) (252) 928-4211
- Weaver, Jr., James T.** [Jimmy] (Deborah O.) {FE}
(GO) Mt. Olive: First - 05291
Po Box 420, Mount Olive, NC 28365 (O) (919) 658-3169
*108 Ramblewood Dr., Mount Olive, NC 28365 (H) (919) 658-2637
- Weaver, Walter P.** [Walter] (Peggy) {RM} Email: wwaver@flsouthern.edu
(FA) Retired Minister FAX: (941) 853-6982
*623 Rockingham Rd, Lakeland, FL 33810-4004 (H) (941) 859-5280
- WebbBowden, Julia** [Julia] (Larry) {FE} Email: iglean@aol.com
(DU) EXTMIN - Dir., Society of St. Andrew FAX: (919) 688-8830
*PO Box 25081, Durham, NC 27702-5081 (O) (919) 683-3011
5532 Jomali Dr, Durham, NC 27705-8392 (H) (919) 383-1397
- Weber, Michael D.** [Mike] (Barbara) {FE}
(NB) Pamlico Coop. Par. - 07340
*PO Box 98, Stonewall, NC 28583-0098 (O) (252) 745-4916
2831 Sterlingpark Dr, Raleigh, NC 27603-5805 (H) (919) 831-1115
- Weinrich, Luise Katharine** [Luise] (Clint) {FE}
(RM) Rocky Mt: First Associate - 10291 FAX: (252) 977-1748
*100 S Church St, Rocky Mount, NC 27804-5701 (O) (252) 977-0400
3217 Amherst Rd, Rocky Mount, NC 27804-3802 (H) (252) 451-0604
- Weisser, William J.** [Bill] (Anne) {FD} Email: bweisser@mindspring.com
(RA) RA: Edenton St. Deacon - 08351 FAX: (919) 829-5780
*228 W Edenton St, Raleigh, NC 27603-1714 (O) (919) 832-7536
1214 Currituck Dr, Raleigh, NC 27609-5539 (H) (919) 787-7364
- Wells, Benjamin E.** [Benjamin] {PM} Email: 12thtribe@coastalnet.com
(NB) Morehead City: First - 07231
900 Arendell, Morehead City, NC 28557 (O) (252) 726-7102
*303 Barbour Rd, Crtyrd Unit 502, Morehead City, NC 28557 .. (H) (252) 808-0219
- Wells, Jr., William M.** [Bill] (Dixie) {RM}
(RO) Retired Minister
*PO Box 445, Laurinburg, NC 28353-0445 (O) (910) 276-0035
610 Prince St, Laurinburg, NC 28352-4448 (H) (910) 276-0035
- Wells, Jr., Woodrow W.** [Woody] (Carole) {FE}
(RA) Cary: First - 08051
*117 S. Academy St, Cary, NC 27511-3301 (O) (919) 467-1861
107 Stourbridge Circle, Cary, NC 27511-4852 (H) (919) 319-0333
- Wenberg, Jr., John W.** [John] (Carol) {FE}
(RM) Winstead - 10421
1407 Tarboro St. SW, Wilson, NC 27893-3557
*1719 Waterford Dr, Wilson, NC 27896 (H) (252) 243-6767

- Wesley, Luther V.** [Luther] (Irma L.) {RAM}
(RO) Retired Associate Mbr.
*PO Box 954, Creedmoor, NC 27522-0954 (H) (919) 528-1131
- West, Pearl G.** [Pearl] {RM}
(NB) Retired Minister
Trash & Treasures, Hwy 70 W, Morehead City, NC 28557 (O) (252) 240-0005
*231 Pinner's Point Rd, Beaufort, NC 28516-7832 (H) (252) 728-7353
- West, Jr., Thaddeus C.** [T. C.] (Ellen) {LP}
(GO) Walker Memorial - 05391
*144 Mark Edwards Rd, La Grange, NC 28551-7542 (H) (919) 778-0428
- Westman, Judy Ellen** [Judy] {FE} Email: revjew@weblnk.net
(WI) Fair Bluff Cerro Gordo - 12120
PO Box 492, 1030 Main St., Fair Bluff, NC 28439 (O) (910) 649-7749
*PO Box 492, 139 Conway Rd., Fair Bluff, NC 28439 (H) (910) 649-7349
- Wethington, Mark W.** [Mark] (Bobbi) {FE} Email: wethmw@mindspring.com
(SA) Southern Pines - 11411 FAX: (910) 692-5875
*175 Midland Rd, Southern Pines, NC 28387-3311 (O) (910) 692-3518
100 Clematis Rd, Southern Pines, NC 28387-3308 (H) (910) 692-3461
- Wheeler, Kermit R.** [Kermit] {RM}
(RO) Retired Minister
*305 E 4th Ave, Mount Dora, FL 32757-5680 (H) (352) 383-1733
- Whitaker, Karen H.** [Karen] (Alan) {FE} Email: PastorKHW@aol.com
(RA) Genesis - 08061 FAX: (919) 467-2156
*850 High House Rd, Cary, NC 27513-3507 (O) (919) 467-2128
3201 Jo Anne Dr, Raleigh, NC 27603-2757 (H) (919) 839-0222
- White, Christian** [Christian] (Margaret) {RM}
(RA) Retired Minister
*303 Swordgate Dr, Cary, NC 27513-1633 (H) (919) 319-1822
- White, Clinton Lane** [Clint] (Lynn) {LP}
(GR) Sharon - 06311 (O) (252) 527-6301
4247 Daughety White Rd., Kinston, NC 28501 (H) (252) 523-7811
- White, Dena McFarland** [Dena] (Tom) {FE}
(RO) East - 09421 (O) (910) 895-4587
*1009 Scaleybark Rd, Rockingham, NC 28379-4845 (H) (910) 895-4587
- White, John H.** [John] (Nancy) {RM}
(RA) Retired Minister FAX: (919) 878-7669
3701 Wake Forest Dr., Raleigh, NC 27609 (O) (919) 878-7666
*7213 Nicolson Ct, Raleigh, NC 27616-5679 (H) (919) 878-8579
- Whitley, Edgar Earl** [Ed] {RM}
(EC) Retired Minister
*100 Sawgrass Bnd, Virginia Bch, VA 23451-6533 (H) (757) 425-0484
- Wiggins, Carson O.** [Carson] (Moeine) {FE}
(BU) Grace - 01081 (O) (336) 226-0785
*1899 Wilkins St, Burlington, NC 27217-1716 (H) (336) 227-3153
- Wilburn, William Joseph** [Joe] (Betsy) {FE} Email: wjwilburn@etinternet.net
(RO) Norman - 09320 FAX: (910) 652-3131
*PO Box 95, Norman, NC 28367-0095 (O) (910) 652-3131
152 W. Moore St., Norman, NC 28367 (H) (910) 652-3131
- Wilkerson, Richard Phillip** [Rick] (Kathy) {FE} Email: rickwilker@aol.com
(RA) Leave of Absence
*317 Swiss Lake Dr., Cary, NC 27513 (H) (919) 481-1085
- Wilkinson, Howard M.** [Hank] (Virginia) {RM}
(RM) Retired Minister
*Rr 1 Box 292, Garysburg, NC 27831-9736 (H) (252) 536-3528
- Wilkinson, Scott Taylor** [Scott] {FE} Email: swilkinson@esn.net
(GR) EXTMIN - Campus Minister, ECU FAX: (252) 830-9527
P O Box 8245, Greenville, NC 27835 (O) (252) 758-2030
*1704 E. Muirfield Dr, Greenville, NC 27858 (H) (252) 752-9320

- Williams, James E. [Jim] (JoAnn) {FE}** Email: joann@coastalnet.com
(EC) Windsor - 03390
*PO Box 238, Windsor, NC 27983-3785
407 S Queen St., Windsor, NC 27983-1317 (H) (252) 794-2112
- Williams, James A. [Jimmy] (Nellie) {RM}**
(DU) Retired Minister
*2185 Kittrell Rd., Kittrell, NC 27544-9187 (H) (252) 438-8053
- Williams, Jennifer C. [Jenny] (Scott) {PM}** Email: sylvanumy@mindspring.com
(DU) Mt. Sylvan Assoc. - 02231 FAX: (919) 479-7330
*5731 N Roxboro Rd, Durham, NC 27712-1427 (O) (919) 471-0032
2121 Overland Dr., Durham, NC 27704 (H) (919) 683-1636
- Williams, John E. [Johnny] (Jane) {FE}**
(GR) Conetoe - 06481 FAX: (252) 478-7813
*504 Golfers Ln, Nashville, NC 27856-1652 (O) (252) 478-4608
504 Golfers Ln, Nashville, NC 27856-1652 (H) (252) 459-4324
- Williams, Richard J. [Richard] (Carolyn) {FD}** Email: richlee@mindspring.com
(GO) Centenary Deacon - 05371 FAX: (919) 934-9547
*140 E Market St, Smithfield, NC 27577-3916 (O) (919) 934-2333
410 S 4th St, Smithfield, NC 27577-4452 (H) (919) 934-8915
- Williams, Roger Charles [Roger] (Karen) {RL}** Email: rwill@bugs.net
(RM) Retired Local Pastor
*110 Thomas Street, South Hill, VA 23970 (H) (804) 955-2493
- Williams, Jr., Samuel A. [Skip] (Betsy A.) {FE}**
(WI) Trinity - 12431
1403 Market St, Wilmington, NC 28401 (O) (910) 762-3316
*3312 Amber Dr, Wilmington, NC 28409 (H) (910) 397-0805
- Williams, Terry Michael [Terry] (Jane) {LP}** Email: alanuts@aol.com
(EC) North Gates - 03260
(O) (252) 357-1620
*PO Box 38, Gates, NC 27937 (H) (252) 357-1620
- Williams, William F. [Bill] (Edna) {FE}**
(FA) Lillington - 04351
*PO Box 506, Lillington, NC 27546-0506 (O) (910) 893-4811
1205 Main St., Lillington, NC 27546 (H) (910) 893-3627
- Williford, George Bertram [George] (Brenda) {LP}**
(FA) Cotton - 04081
*PO Box 3, Godwin, NC 28344-0003 (H) (910) 980-1038
- Williford, Gladys R. [Gladys] {RM}**
(GR) Retired Minister
*100 Peterson Ct, Holly Hill, FL 32117-2806 (H) (904) 257-1743
- Willingham, Malcolm Craig [Mac] (Johnny Carol) {FE}**
(RO) EXTMIN - Clin.Counselor/chaplain, Willingham Clinic
573 E. Washington St., Rockingham, NC 28379 (O) (910) 895-0393
*180 Fairway Dr., Rockingham, NC 28379 (H) (910) 895-1497
- Wilson, III, A. J. [Jack] (Nelson Campbell) {FE}** Email: Jack_Wilson@Memorial.org
(RA) EXTMIN - Past.Couns.Prog.Dir., Memorial Hospital ... FAX: (423) 495-6192
Mem.Med.Plaza, Suite 208, Chattanooga, TN 37404 (O) (423) 495-6144
*308 Laurel Lane, Lookout Mtn, TN 37350-1148 (H) (423) 821-8117
- Wilson, III, Ben H. [Ben] (Jane Latham Wilson) {RM}**
(SA) Little RiverMelton's Gr. - 11200
*PO Box 73, West End, NC 27376-0073 (H) (910) 673-4556
- Wilson-Parsons, C. Scott [Scott] (Mary Jane) {OE}** Email: scottwp@nccumc.org
(EC) Pilmoor Memorial - 03301 FAX: (252) 232-3016
*P O Box 65, Currituck, NC 27929-0065 (H) (252) 232-3391
- Wilson, Claude T. [Claude] (Dorothy) {RM}**
(GR) Woodington - 06441
*280 Gray Rd, Vanceboro, NC 28586-8100 (H) (252) 244-0028
- Wilson, James L. [Jim] (Caaron) {FE}** Email: jcawilson@mindspring.com
(RA) St. James - 08471 FAX: (919) 876-6030
*3808 St. James Church Rd., Raleigh, NC 27604-5031 (O) (919) 876-5796
4000 Tocopola St, Raleigh, NC 27604 (H) (919) 212-9933

- Wilson, Jenny H.** [Jenny] (Paul) {PM} Email: jenhulwil@aol.com
(RA) Cary:Genesis Associate - 08061
850 High House Rd, Cary, NC 27513 (O) (919) 467-2128
*4013 Brewster Dr, Raleigh, NC 27606 (H) (919) 858-8544
- Wilson, Jr., Kelly J.** [Kelly] (Jean L.) {RM}
(DU) Retired Minister
*2406 W Club Blvd, Durham, NC 27705-3125 (H) (919) 286-4734
- Wilson-Parsons, Mary Jane** [Mary Jane] (Scott) {OE} Email: maryjane@nccumc.org
(EC) Perkins - 03281 FAX: (252) 453-8065
*P O Box 227, Currituck, NC 27929 (O) (252) 453-8116
PO Box 65, Currituck, NC 27929 (H) (252) 232-3391
- Winberry, Herman S.** [Herman] (Christine) {RM}
(RO) Retired Minister
*3804 N Walnut St, Lumberton, NC 28358-7730 (H) (910) 739-6029
- Wingfield, Neal Eddins** [Neal] (Page) {PM} Email: wingfield@duplinnet.com
(GO) BrowningsSmith - 05050 FAX: (910) 594-1445
*6490 Mt.Olive Hwy, Mount Olive, NC 28365-7932 (H) (910) 594-1445
- Wingo, Brian W.** [Brian] (Diane) {FE} Email: bwwingo@email.msn.com
(DU) Carr - 02151
*107 N Driver St, Durham, NC 27703-3053 (O) (919) 596-7210
205 Barclay Rd, Durham, NC 27712-1611 (H) (919) 479-5555
- Winstead, Arthur W.** [Art] (Margaret) {RM}
(GO) Smithfield:Asbury - 05361
*130 Renwick Ct, Raleigh, NC 27615-2978 (H) (919) 847-7920
- Winston, III, Joseph A.** [Jay] (Donnie) {FE} Email: JWins3767@aol.com
(FA) Hope Mills - 04311
4955 Legion Rd, Hope Mills, NC 28348-1939 (O) (910) 425-0108
*4927 Legion Rd, Hope Mills, NC 28348-1939 (H) (910) 425-5019
- Wise, Denny C.** [Denny] (Judy) {FE} Email: wise@carolina.net
(RO) St. Luke - 09201
*1501 Turnpike Rd., Laurinburg, NC 28352 (O) (910) 276-6821
1703 Anita Dr., Laurinburg, NC 28352 (H) (910) 276-6918
- Wise, Gilliam P.** [Gil] (Linda) {PM} Email: wisegil@juno.com
(RM) Zion - 10521
*PO Box 548, Norlina, NC 27563-0548 (O) (252) 456-3566
406 Division St, Norlina, NC 27563 (H) (252) 456-3435
- Witt, Peggy O.** [Peg] (Bill) {FE} Email: powitt@brinet.com
(SA) Family Leave
*132 High Meadow Lane, Waynesville, NC 28786 (H) (828) 452-6229
- Witt, Jr., William J** [Bill] (Peg) {RM}
(DU) Retired Minister
*112 Monterey Lane, Durham, NC 27713-2518 (H) (919) 806-2783
- Wittman, Raymond Karl** [Ray] (Diana) {FE} Email: preachray@aol.com
(FA) Salem - 04261
2171 Middle Rd, Fayetteville, NC 28301-975 (O) (910) 483-8959
*2171 Middle Rd, Fayetteville, NC 28301-9753 (H) (910) 483-2520
- Wolfe, William L.** [Bill] (Biddie) {RM} Email: wolfe00@newvital.com
(BU) Retired Minister
*P.O. Box 1006, Graham, NC 27253-1006 (H) (336) 376-6021
- Womack, Jr., LaVerne B.** [Verne] (Leslie Ann) {FE}
(RO) Disability Leave
*10760 Taylor Rd, Laurinburg, NC 28352 (H) (910) 610-1248
- Womack, Leslie C.** [Leslie] (LaVerne B.) {DM}
(RO) Retired Diaconal Min.
21 E 15th St., Lumberton, NC 28358 (O) (910) 738-5204
*10760 Taylor Rd, Laurinburg, NC 28352 (H) (910) 610-1248
- Womack, Samuel J.** [Samuel] {RM}
(FA) Retired Minister
*217 Vivian Dr, Fayetteville, NC 28311-1433 (H) (910) 822-0593
- Wood, Andrew B.** [Andy] (Sheila) {LP}
(FA) Sampson - 04430
*PO Box 216, Salemburg, NC 28385-0216 (O) (910) 525-5138
4491 Minnie Hall Rd., Autryville, NC 28318-9518 (H) (910) 531-3537

- Wood, Samuel L.** [Sam] (Lois) {RM}
(GO) Retired Minister
*3102 Cashwell Dr Unit 63, Goldsboro, NC 27534-4412 (H) (919) 778-8135
- Woodard, Jr., John R.** [John] (Rita) {FE} Email: pstrjohn@aol.com
(FA) Victory - 04281
*2005 Camden Rd, Fayetteville, NC 28306 (H) (910) 484-3390
- Woodcock, Eldon G.** [Woody] (Libby) {RM}
(DU) Retired Minister
*Gen. Delivery, Glen Spey Post Off., Glen Spey, NY 12737 ... (H) (914) 856-1150
- Woodhouse, Andrea Reese** [Andi] (David) {FE}
(DU) Concord - 02071 FAX: (336) 599-7630
*5021 Semora Rd, Roxboro, NC 27573-8435 (H) (336) 599-7630
- Woodhouse, David William** [David] (Andrea) {FE}
(DU) Oak Grove - 02431 FAX: (336) 599-7630
..... (O) (336) 599-2469
*5021 Semora Rd, Roxboro, NC 27573-8435 (H) (336) 599-7630
- Woodworth, Douglas R.** [Douglas] (Erma) {IS}
(GR) Tabernacle - 06451
*313 N Pitt St, Ayden, NC 28513-1623 (H) (252) 746-6534
- Wooldridge Jr, Oscar Bailey** [Oscar] (Tew) {RM}
(RA) Retired Minister
*2611 Citrus Lake Dr. #C201, Naples, FL 34109 (H) (941) 598-3613
- Workman, Anna Gail** [Anna Gail] (George) {DM} Email: annaworkman@yahoo.com
(BU) Diaconal Minister - Gen. Brd. of Global Min.
*2114 US Hwy 70, Mebane, NC 27302-9034 (H) (919) 563-3488
- Worley, William Earl** [Bill] (Nancy) {RM}
(EC) Retired Minister
*10333 Midstate Ave., Port Richey, FL 34668 (H) (813) 819-0254
- Worth, Sr., Leroy** [Leroy] (Rennett) {LP}
(RO) Pembroke Circuit - 09350
*1408 Swallow Dr, Raleigh, NC 27606-2417 (O) (919) 851-6315
1408 Swallow Dr, Raleigh, NC 27606-2417 (H) (919) 851-6315
- Wright, Johnnie L.** [John] (Annette) {FE}
(SA) Sanford Circuit - 11360
*P O Box 1512, Lillington, NC 27546-1512 (H) (910) 893-8144
- Wynn, Samuel** [Sam] (Rosemary) {FE} Email: swynn@nccumc.org
(NB) New Bern District Super. FAX: (252) 637-9404
*1503 Kimberly Rd, New Bern, NC 28562-3307 (H) (252) 637-4600
- Yang, Chong Ho** [Chong] (So Young) {FE} Email: cyang@uncp.campus.mci.net
(RO) 337.1 - Appointed in VA Conference
912 Briarfield Rd, Newport News, VA 23605 (O) (757) 245-6746
*914 Briarfield Rd, Newport News, VA 23605 (H) (757) 244-6094
- Yelverton, Pernecie C.** [P. C.] {RM}
(GO) Retired Minister
*PO Box 173, Fremont, NC 27830-0173 (H) (919) 242-4655
- Yorkey, Camille O.** [Camille] {FE} Email: cyorkey@pinn.net
(EC) Mighty Wind - 03441 FAX: (252) 475-1684
*PO Box 2440, Manteo, NC 27954 (O) (252) 475-1684
211 Ananias Dare Street, Manteo, NC 27954 (H) (252) 473-6431
- Youngstrom, Janine T.** [Janine] (Rick) {FL} Email: jtyoungs@intrstar.net
(WI) Whiteville - 12341
902 Pinckney St., Whiteville, NC 28472 (O) (910) 642-3376
*117 E. Nance St., Whiteville, NC 28472 (H) (910) 640-2759
- Yount, John W.** [John] (Connie) {LP/D}
(DU) Stoval - 02541 FAX: (919) 693-8043
*5101 Stagecoach Rd., Oxford, NC 27565-9118 (H) (919) 693-4839
- Yow, Jr., William Joseph** [Joey] (Julia) {FE}
(GO) Four Oaks - 05091
*PO Box 177, Four Oaks, NC 27524-0177 (O) (919) 963-2095
PO Box 177, Four Oaks, NC 27524-0177 (H) (919) 963-2773

WIDOWS OF DECEASED CLERGY

- Anderson, Barbara L., (H. E. III), PO Box 25494, Fayetteville, NC, 28314-1898
- Barnhill, Grace P., (C. E. Price, Jr.), 601 Hillcrest Ave, Gastonia, NC, 28052-6178, [704-864-7695]
- Barrs, Patricia Akers, (William K.), 3118 Terra Granada Dr, Walnut Creek, CA, 94595-3524
- Beede, Ruth, (Harold R.), 501 E. Whitaker Mill Road, Raleigh, NC, 27608, [919-833-0632]
- Benson, Frances W., (R. W. Bradshaw), 1616 W. Nash St., Wilson, NC, 27893
- Berry, Edith, (R. L. Fowlkes), 1811 Shepard St, Morehead City, NC, 28557-4051, [252-726-8564]
- Berry, Peggy Hill, (L. E. Hill), 495 Buck Swamp Rd, Goldsboro, NC, 27530-8032
- Boone, Ruth E., (Daniel C.), PO Box 372, Halifax, NC, 27839-0372, [252-583-1941]
- Boone, Ellen Brent, (Paul W.), 1605 Sanderling Dr, Morehead City, NC, 28557-4807, [252-808-3456]
- Bradley, Lorene Grueling, (David G.), 2414 Perkins Rd, Durham, NC, 27706-2517, [919-489-4277]
- Brandenburg, Lucille P., (F. Barden), 670 Hicks Rd, Candor, NC, 27229-8283, [910-572-2272]
- Brigman, Ella Mae, (Carey H.), 145 Straits Point Rd, Beaufort, NC, 28516-7222
- Brodie, Helen H., (R. Stewart), 6905 Wooden Rail Ln, Summerfield, NC, 27358-9219, [336-643-4080]
- Brown, Catherine, (Chester D.), 102 Tuscarora Dr, Hillsborough, NC, 27278-2530, [919-732-1096]
- Bryan, Christine, (E. E.), 409 Shadowy Lane, Goldsboro, NC, 27530
- Burgess, Gladys E., (Roy O.), 3729 NW 29th Street, Gainesville, FL, 32605, [352-338-1355]
- Carruth, Roberta F., (Paul), 3035 Wycliff Rd, Raleigh, NC, 27607-3038, [919-787-3464]
- Casey, Miriam M., (John F.), 1122 Ragsdale Rd, Greenville, NC, 27858-3918, [800-669-2835]
- Chaplin, Rosa J., (A. L.), 401 S Andrews Ave, Goldsboro, NC, 27530-6103, [919-735-5567]
- Cheek, Helen F., (A. B. Falls, Jr.), 1268 Basstown Rd., Clinton, NC, 28328, [910-564-2166]
- Coble, Virginia B., (Joseph F.), 407 Walking Stick Trl, Clinton, NC, 28328-2251, [910-739-1836]
- Connor, Frankie B., (W. O.), 127 Westbrook Dr, Wilmington, NC, 28405-7501, [910-799-0400]
- Cotton, Alice V., (Worth B.), PO Box 427, Mount Gilead, NC, 27306-0427, [910-439-5173]
- Couchman, Elsie, (J. R.), 311 Longwood Dr, Newport News, VA, 23606-3756
- Crawley, Mary M. P., (Hyder F.), 1203 Dogwood Ln, Wilson, NC, 27896
- Cucare, Sarah L., (N. T.), 1000 Wesley Pines Rd, Lumberton, NC, 28358-2148, [910-738-5431]
- Davenport, Georgia C. (Wm. S.), 3528 Mobleys Bridge Rd, Grimesland, NC, 27837, [252-752-4573]
- Davis, Elizabeth R., (George A.), 1604 Lathrop Street, Durham, NC, 27703
- Dawson, Deltra, (Robert W.), Rt. 7, Box 8, Mary Lane, Whiteville, NC, 28472, [919-642-5817]
- Dicks, Dorothy S., (R. L.), c/o Joanie Connell, Sarasota, FL, 34232
- Dillon, D. Anita T., (F. F.), 572 Saulston Road, Goldsboro, NC, 27534-8522, [919-778-6472]
- Dodson, Georgia, (Sam G.), 7311 Calibre Park Dr #, Durham, NC, 27707-5678, [919-489-7898]
- Drew, Joan N., (Robert M.), 200 George St, Fairmont, NC, 28340-2054, [910-628-8965]
- Dunn, Aileen, (J. C.), 1000 Wesley Pines Rd, Lumberton, NC, 28358-2148, [910-739-0133]
- Early, Crisstine S., (Joyce V.), 100 Heritage Dr # 207, St Simons Is, GA, 31522-2023
- Edwards, Fleeta C., (J. E. Wood), 183 Thorpe St, Henderson, NC, 27536-4850, [252-438-2871]
- Edwards, Geraldine B., (J. Paul), 507 Cashwell Pl, Goldsboro, NC, 27534-7528, [919-736-1206]
- Elkins, Venia E., (Ollie V.), 2700A Parkwood Ave Apt 107, Chattanooga, TN, 37404-1747
- Ellis, Luella, (W. M.), 102 Fairview St, Williamston, NC, 27892-1406, [252-792-8453]
- Etheridge, Pauline, (C. R.), 213 Broad St W Apt 209, Wilson, NC, 27893-3800
- Eubanks, Lina West, (George B.), PO Box 243, Trenton, NC, 28585-0243
- Evans, Pauline B., (Paul W.), 833 Tillery St, Rocky Mount, NC, 27803-2627, [252-442-9544]
- Evans, Mary Frances, (Willie J.), 1624 Bennington Ct, Canton, MI, 48188
- Fisher, Mabel B., (Jesse T.), 9 Clegg St, Franklinton, NC, 27525-1325, [919-494-2228]
- Fisher, Ruth K., (Edgar B.), Cardinal Ctr., 1000 W. Allen St., Hendersonville, NC, 28739
- Fraley, Melva McNeill, (Fletcher), 910 Avery Pl, Greensboro, NC, 27408-7702
- Frazier, Sharon Wilson, (K. J. Wilson III), 1868 Hwy 16 South, Jefferson, NC, 28640, [336-246-7113]
- Free, Doris (Yueh Kwei), (V. L.), 140 Ravenwood Ln., Pollocksville, NC, 28573-9606, [252-224-0431]
- Freeman, Kathryn A., (William L.), 3122 Dixon Rd., Durham, NC, 27707-3828
- Gardner, Lavinia H., (C. O., Sr.), Rr 1 Box 1022, Holly Hill, SC, 29059-9669
- Garlington, Virginia M., (J. E.), 101 Conifer Ct, Clinton, NC, 28328-3027, [910-592-7561]
- Gehweiler, Bonnie Jones, (S. J. Jones), 421 Ridge Rd, Waynesville, NC, 28786-5043
- Graham, Clementine H., (O. M.), 717 Walnut St, Laurinburg, NC, 28352-4529, [910-276-0180]
- Griffis, Nena D., (James W.), 611 Sumner Ave, Greenwood, MS, 38930-2436
- Grimes, Ruby Alene, (Joseph J.), 1316 Pruden St, Roanoke Rapid, NC, 27870-3119, [252-535-1007]
- Gurley, Eloise, (R. G.), PO Box 367, Selma, NC, 27576-0367, [919-965-3226]

Hale, Dilys Rowlands, (Holland L.), 517 Morreene Rd, Durham, 27705-2924, [919-383-2116]
 Hamilton, Susan (R. C., Jr.), 2188 Scotts Hill Loop Rd, Wilmington 28405-6742, [910-686-9519]
 Hardison, Phyllis, (R. Vance) 310 E 13th St, Washington, NC 27889-3730, [252-946-7004]
 Hardwick, Ruth Bowman, (Olen), 320 Lakeview Dr, Waynesville, NC, 28786-9490
 Harris, Erah Mason, (Cecil B.), 1119 Seashore Dr, Atlantic, NC, 28511-9609, [252-225-2731]
 Hedden, Jean Middleton, (), 958 Birch Creek Drive, Wilmington, 28403-4200, [910-791-7633]
 Herbert, Ruth E., (J. Furman), 221 Lakewood Dr, Asheville, NC, 28803-2217
 Hicks, Margaret, (C. B.), 262 Angelo Cir, Whiteville, NC, 28472-7404, [910-642-2760]
 Hill, Willar T., (Jonathan C.), 4811 Gaynor Rd., Charlotte, NC, 28211
 Hogue, Ollie M., (George E.), 403 W 39th St, Wilmington, DE, 19802-2115, [302-764-3183]
 Hollowell, Jo Anne, (Clifton R.), 206 Sunset Dr, Hertford, NC, 27944-1423, [252-426-5461]
 Hough, Mary Jane, (T. B.), 1224 Vill. Cr. Ln #A1, Mt. Pleasant, SC, 29464-3186, [803-881-1839]
 Howard, Edith B., (Wm. M.), 3511 Chadford Place, Greensboro, NC, 27410, [336-282-5536]

Jarvis, Ann Alexander, 6203 Lookout Loop, Raleigh, NC, 27612, [919-845-9168]
 Jerome, Jean P., (R. L.), 2100 Twin Church Rd Unit 47, Florence, SC, 29501-8285
 Johnson, Sally P., (C. A.), 4055 Randall Mill Rd, Atlanta, GA, 30327-0000
 Johnson, Willie (Harvey B.), 2600 Croasdaile Farm Pkwy A 328, Durham, 27705, [919-384-2189]

King, Jean Fisher, (), 5315 Yardley Terrace, Durham, NC, 27707-9740, [919-489-6497]
 King, Mollie D., (W. R.), PO Box 204, Sneads Ferry, NC, 28460-0204, [910-327-2565]

Layfield, Frances Z. (P. H., Jr.), c/o Sue Sandell, Decatur, GA, 30033, [404-633-1785]
 Ledford, Geneva (J. T.), 4212 Silverspring Rd., Perry Hall, MD, 21128, [410-256-7076]
 Lee, Mildred M., (Allen C.), 1000 Wesley Pines Rd, Lumberton, NC, 28358-2148
 Lewis, Pearl W., (Vance A.), PO Box 143, Marshallberg, NC, 28553-0143, [252-729-8231]
 Lewis, Ruth C., (Leon, Jr.), 368B Big Daddys Rd, Pikeville, NC, 27863-9474, [919-242-6342]
 Lineberger, Allene, (J. Worth, Jr.), MRH, 2616 Erwin Rd., AL 2, Durham, 27705, [919-383-4561]
 Lowry, Brenda H., (Tryon D.), 4850 Pinedale Blvd, Lumberton, 28358-2102, [910-738-2404]
 Lowry, Myrtle L., (Harvey), Rr 3 Box 254, Rowland, NC, 28383-9557, [910-521-4692]

Maides, Virginia, (John T.), P.O. Box 154, Bent Mountain, VA, 24059-0154, [504-929-4503]
 Maness, Edith H., (Paul W.), 1502 Shackelford Street, Morehead City, NC, 28557
 Marsh, Audrey, (George M., Jr.), 116 E Judd St, Zebulon, NC, 27597-2422, [919-269-0322]
 Martin, Elizabeth P., (Haywood L.), PO Box 216, Engelhard, NC, 27824-0216, [252-925-6331]
 Mason, Delphia Hilton, (), 25 Jackson Avenue, Buckhannon, WV, 26201-8814, [304-472-3637]
 McCall, Blanche, (Emmit C.), PO Box 3104, Anderson, SC, 29624
 McCullen, Gladys (Billie), 517 Grantham Sch. Rd, Goldsboro, NC, 27530-9763, [919-689-2429]
 McLamb, Katie, (M. D.), RR 4 Box 196, Rockingham, NC, 28379-9420, [910-582-1485]
 McLamb, Azile, (), 163 Springmoor Drive, Raleigh, NC, 27615-4300, [919-848-7163]
 McNair, Flossie (E. Maxwell), 19620 Sally McNair Rd, Laurinburg, 28352-7142, [910-276-4634]
 McPherson, Tracy T., (Bruce W.), 3608 Apollo Ct, Raleigh, NC, 27604, [919-877-0715]
 McRae, Alma C., (Robert B.), 239 Hamilton Rd., c/o Monroe Leach, Chapel Hill, NC, 27514
 Meacham, Carrie Rook, (W. F.), P O Box 97, Ellerbe, NC, 28338-0097, [919-652-6107]
 Meadows, Diane Schutt, (C. Dubois), 2698 Weavers Chapel Rd., Littleton, NC, 27850-9587
 Mewborn, Patricia, (Charles H.), 8142 Gibson Rd, Gibson, NC, 28343-8434, [910-268-4968]
 Miller, Elsie M., (J. H.), 309 W Cornwallis Rd, Durham, NC, 27707-2853
 Miller, Lorene Poe, (George D.), 204 Oak Park Drive, Brevard, NC, 28712, [828-884-8806]
 Minor, Mary T., (Harold D.), 609 Boyd Mill Ave., Unit 4, Regency Sq., Franklin, TN, 37064
 Moe, Martha, (David L.), 308 NE 58th St, Oak Island, NC, 28465-4813, [910-278-6570]
 Moore, Marie R., (Virgil N.), PO Box 230, Mt Olive Ret. Village, Mount Olive, NC, 28365
 Moore, Nina Ray, (Jack W.), 530 Avent St, Rocky Mount, NC, 27804-2704, [252-972-4588]
 Moore, Glenmore M., (Samuel), 206 Battleground Ave New Bern, 28560-7004, [252-637-6631]
 Mullikin, Irene H., (Wade A.), 404 Privette St NE, Wilson, NC, 27893-2635, [252-235-3343]

Neese, Anna B., (W. Junius), 227 Shuler Circle, Thomasville, NC, 27360, [919-776-7764]
 Newman, Colleen, (William W.), 205 Center St, Apex, NC, 27502-1701, [919-387-0347]
 Newton, Ethel M., (P. F.), 116 Churchill Rd, Dallas, NC, 28034-1300
 Nichols, Julia Tyson, (G.H. Tyson), 1424 Woodland Dr., Apt. 303, Fayetteville, 28305
 Nickens, Inez S., (C. Graham), 1210 Park Avenue A, Goldsboro, 27530-3918, [919-736-4196]

Ormond, Helen, (J. Kern), 1802 W Ehringhaus St, Elizabeth Cty, NC, 27909, [252-338-2309]
 Overton, Rena S., (Ernest G.), 821 Jeb Stuart Rd, Charleston, SC, 29412-9161
 Owen, Patricia, (J. Malloy III), 4007 Logan Cir, Indian Trail, NC, 28079-6517, [704-882-8691]
 Owens, Olivia Inez, (H. M., Jr.), 111 Rowe St, Goldsboro, NC, 27530-8803, [252-291-4253]

Page, Frances (Jack. W.), RR 3, Box 508 E. Mill St., Rowland, NC, 28383-9803, [910-422-8745]
 Paluck, Dianne Tisdale, (W.E. Tisdale), PO Box 97, Burgaw, NC, 28425-0097, [910-259-9096]
 Petteway, Harriett Fleming, (), 2709 Wycliff Road, Raleigh, NC, 27607-3032, [919-782-2951]
 Phillips, Margaret, (H. A., Jr.), 1075 N 3rd St, Wytheville, VA, 24382-1171, [252-354-3198]
 Phillips, Mary Elizabeth, (J. G.), 205 Emerald Pond Ln, Apt. 115, Durham, 27705, [919-403-3551]
 Pursley, Elva N., (Forrest W.), PO Box 607, Hamlet, NC, 28345-0607, [910-582-1050]

Quigley, Annliza J., (Horace G.), 509 Darden Ct, Rocky Mount, NC, 27804-4502

Reynolds, Bernice, (Foster L.), PO Box 95, Salter Path, NC, 28575-0095, [252-247-3253]
 Reynolds, Doris D., (Alonzo Lee), 720 7th Ave., NE, Hickory, NC, 28601-3750, [828-322-8496]
 Richardson, Alice M., (Allen), 101 Williams St, Tabor City, NC, 28463-2119
 Riggs, Huldah W., (W.D. Wise.), 221 Seashore Dr, Swansboro, NC, 28584-8811, [910-326-5806]
 Rogers, Jessie J., (Harry L.), 8001 Penny Rd, Raleigh, NC, 27606-9066, [919-851-1115]
 Romines, Sarah M., (C.P. Mason), 428 Us Hwy 13 S, Goldsboro, 27530-8913, [919-735-2263]
 Rouse, Marie P., (Jere A.), 104 S Center St, La Grange, NC, 28551-1712, [252-566-2298]
 Rudin, Genevieve, (John J.), 2616 Erwin Rd., Durham, NC, 27705-3823, [919-493-2243]
 Russell, Alta Stone, (Leon), 925 New Garden Rd Apt 609, Greensboro, NC, 27410-3258
 Ruth, Robyn T., (Wm.A.), 3121 Sacramento Dr., Virginia Beach, VA, 23456, [757-430-8830]

Salmon, Audrey H., (Frank D.), PO Box 531, Shallotte, NC, 28459-0531, [910-754-4905]
 Seawell, Claudia (W. A.), 6965 Snow Camp Rd, Snow Camp, NC, 27349-9777, [336-376-6852]
 Shoaf, Jane, (E. Clifford), 216 E Water St, Edenton, NC, 27932-1949, [252-482-8502]
 Shockley, Doris, (Grant S.), 3423 Revere Rd SW, Atlanta, GA, 30331-2315, [404-344-0542]
 Shore, Mattie D., (Joe C.), 4702 Nc Highway 54, Graham, NC, 27253-9215
 Simonton, Nancy Jo (), 6423 Summertree Lane, Charlotte, 28270-4808, [704-367-0289]
 Smith, Janet W., (Edward F., Jr.), 2616 Erwin Rd., Apt. C4, Durham, NC, 27705
 Snypes, Marie (James G.), 932 N. McMillan Ave., #922C, Wilmington, 28406, [910-395-1691]
 Stanford, Jo Ann, (James C.), 1017 N Hill Rd, Fayetteville, NC, 28303-3814, [910-867-0718]
 Stott, Flora (J. Doane), 925 New Garden Rd Apt 501, Greensboro, 27410-3258, [336-294-3575]
 Sullivan, Gregg, (G.D. Pappendick), 308 Collinwood Dr, Burlington, 27215-9706, [336-584-4029]

Tenney, Izella M., (H. Lester), 807 Doctors Dr, Kinston, NC, 28501-1582, [252-527-1079]
 Thompson, Frances (Arthur L.), 200 Blake Blvd, Apt 224A, Pinehurst, 28374, [910-215-9244]
 Traynham, Nancy, (), 1329 Roberdel Rd, Rockingham, NC, 28379, [910-895-3746]
 Tyson, Eleanor W., (David M.), Cypress Glen, Greenville, NC, 27858-1637, [252-830-2764]
 Tyson, Ruth C., (M. Dewey), 1714 Knollwood Dr, Greenville, NC, 27858-5321, [252-355-2925]

Umstead, Etta Mae (C.I.), 2963 US Highway 70 East, Beaufort, NC, 28516-7893, [252-728-5328]

Vale, Etolia L.S., (Charles E.), PO Box 482, Spartanburg, SC, 29304-0482
 Vereen, Joyce G., (LaFon C.), 503 W 32nd St, Lumberton, NC, 28358-2932, [910-739-8178]
 Vick, Catharine, (Marvin), 2600 Croasdaile Farm Parkway, A226 Durham, 27705, [919-384-2174]

Wall, Lynn T., (), 2030 Holden Beach Rd., SW, Supply, NC, 28462, [910-842-2929]
 Walton, Mary Jane, (W. Carl), 200 W. Cornwall Rd, #2307, Cary, NC, 27511, [919-319-1140]
 Wentz, Shirley, (Allen), 309 Delaware Rd, Franklin, VA, 23851-2948, [757-562-3042]
 West, Pearl G., (), 231 Pinners Point Rd, Beaufort, NC, 28516-7832, [252-728-7353]
 White, Frances B., (James G., Jr.), 3088 Colony Rd, Durham, NC, 27705-5560, [919-383-2567]
 Williams, Deleano, (A.P. Brantley), 624 Country Club Dr, Burlington, NC, 27215-4930
 Williams, Katharine, (A. Morris Williams (Dec')), 1293 Manco Dairy Road, Pittsboro, NC, 27312
 Wilson, Betty, (Robert L.), 237 Monticello Ave, Durham, NC, 27707-3910, [919-489-6955]
 Wilson, Elizabeth L., (L.T. "Ted"), PO Box 203, Roseboro, NC, 28382-0203, [910-525-3283]
 Wilson, Kay (R.M. Smithson) 204 Churchview Dr, Rocky Mount, NC, 27804-2209, [252-451-0448]
 Wooten, Callie P., (C.W. Wooten), 1396 Ritter Rd, Robbins, NC, 27325-7317, [910-464-2127]
 Wright, Iva H., (Carl K.), 100 Hickory St # B302, Greenville, NC, 27858-1633, [252-756-5139]

LAY MEMBERS - 1999 ANNUAL CONFERENCE**BURLINGTON DISTRICT LAY & YOUTH MEMBERS**

BELLEMONT	Esther Fogleman, 4552 S. NC 49 ,Burlington 27215
BELLEMONT	Barbara Davis, 3643 Bellemont/Mt.Hermon Rd ,Burlington 27215
BETHEL	Bonnie Mauro, 535 Moores Chapel Cemetery Rd ,Graham 27253-9192
BU:DAVIS STREET	Peggy Gable, 1120 S. Church Street ,Burlington 27215
BU:DAVIS STREET	Frances Byrd, 922 Dogwood Ln ,Graham 27253-4620
BU:EMMANUEL	Jean Pike, 4426 Ashe Drive ,Burlington 27215
BU:EMMANUEL	Kermit Pike, 4426 Ashe Drive ,Burlington 27215
BU:FRONT STREET	Mary Ann Inabnit, 2074 Edgewood Ave ,Burlington 27215-4510
BU:FRONT STREET	Paul Abernathy, 2264 Lakeview Terrace ,Burlington 27215
BU:FAITH	William Musser, 1288 Westbrook Ave ,Elon College 27244-9372
BU:GRACE	Wilbur MacFarland, 311 New Castle Dr. ,Burlington 27215
BU:ST.PAUL'S	Harriet Wilson, 111 Maple Ave, #404 ,Burlington 27215-5881
BURLINGTON CIRCUIT	Judy Cook, 386 Combs Rd. ,Reidsville 27320
CARRBORO	Peter Neal, 1314 Shepherd ,Durham 27707
CARRBORO	Michelle Neal, 1314 Shepherd ,Durham 27707
CEDAR CLIFF	Phil Isaacs, 5287 Lindley Mill Rd ,Graham 27253-9768
CEDAR GROVE	Robyn Whitman, 1200 Hurdle Mills Rd ,Cedar Grove 27231
CENTER	Sammy Lindley, 192 Sheep Rock Rd. ,Snow Camp 27349
CH:ALDERSGATE	Linda Woodard, 2119 Irvin Cir. ,Chapel Hill 27514
CH:AMITY	Isaac N. Reynolds, 312 N. Estes Dr. ,Chapel Hill 27514
CH:AMITY	John Pieper, 203 Huntington Dr. ,Chapel Hill 27514
CH:HILL:ORANGE	David Peck, 102 Foxridge Ct ,Chapel Hill 27514-9562
CH HILL:ORANGE	Sandy Lange, 14 Wedgewood Ct ,Chapel Hill 27514-9026
CH:UNIVERSITY	Roberta Anderson, 530 Fearington Post ,Pittsboro 27312-8501
CH:UNIVERSITY	Ed Anderson 530 Fearington Post ,Pittsboro 27312
CHESTNUT RIDGE	Marietta Ray, 1531 Park Lane ,Hillsborough 27278
CHESTNUT RIDGE	Bruce Sharpe, 213 Overlake Dr. ,Chapel Hill 27516
COBB CIRCUIT	Larry Patton, 6878 NC Hwy 150 ,Reidsville 27320
COBB CIRCUIT	Ronald Walker, 1882 Park Springs Rd. ,Providence 27315
CONCORD	John Galloway, 8367 South NC 87 ,Snow Camp 27349
EFLAND	Geraldine Bailey, 213 Holiday Park Rd ,Hillsborough 27278
ELON COLLEGE:FIRST	Emily Innes, 1331 Garville St ,Burlington 27215
ELON COLLEGE:FIRST	June Avery, 6507 Carmen Rd ,Gibsonville 27249
ENOPALMER'S GR.	Wayne Gillespie, P O Box 486 ,Hillsborough 27278
EVERGREEN	Rick Palmer, 207 Wild Oak Lane ,Carrboro 27510
FAIRVIEW	Byron Gross, 3768 Osceola Rd ,Elon College 27244-9784
FRIENDSHIP	Billy M. Loy, 3861 Dr. Pickett Rd ,Burlington 27215
FRIENDSHIP	Wade Loy, P.O. Box 154 ,Alamance 27201
GR:CHRIST	Percy Smart, 1578 S. Main St. ,Graham 27253
GRAHAM:FIRST	Charles Staton, 221 Jefferson Dr ,Graham 27253-3613
GRAHAM:FIRST	Camille Staton, 221 Jefferson Dr ,Graham 27253-3613
HAW RIVER	Ronald Barnett, 2817 Wipoorwill Tr. ,Mebane 27302
HAW RIVER	Donald Waugh, 118 Hill Street ,Haw River 27258
HEBRON	Jan Riordan, 6700 Bradshaw Farm Rd ,Efland 27243
HEBRON	John Whited, 71 Byrd Rd ,Mebane 27302-7371
HIGHTOWER	Lois Rudd, 2021 Deep Creek Church Rd ,Burlington 27217-7815
HILLSBOROUGH	Wes Scarlett, 500 Hepowl Trce N ,Hillsborough 27278-8858
LEASBURG	Steve Oakes, P.O. Box 245 ,Leasburg 27291
LEBANONCARR	Terrell Rush, 2222 Jonguil Trail ,Mebane 27302
MEBANE	L. H. Johnson, 856 Knollwood Falls Rd ,Mebane 27302-9423
MEBANE	Ted Zeller, 514 N Carr St ,Mebane 27302-2132
MILTON	David Solomon, Rt 1 Box 330 ,Milton 27305-9794
MT. HERMON	Camilla Isley, 1061 Southern H.S. Rd ,Burlington 27215
MT. HERMON	Margaret Burgess, 4720 Bellemont/Mt.Hermon Rd. ,Burlington 27215
NEW SHARON	Linda Ollis, 621 Dumont Dr. ,Hillsborough 27278
NEW HOPEPURLEY	Sara Broadwell, 3747 County Home Rd ,Blanch 27212-9546
PHILLIPS CHAPEL	Jewel Ray, 2648 Meadow Cr.Lane ,Graham 27253
PROSPECT	Pam Page, P O Box 747 ,Yanceyville 27379
ROCK CREEK	Sarah McPherson, 7322 Bass Mountain Rd ,Snow Camp 27349-9561
SALEM	Cully Lambeth, 3518 Mt. Willen Rd. ,Haw River 27258
SALEM(ALAMANCE)	Louise Carter, 507 Oakgrove Dr ,Graham 27253-3132
SAXAPAHAW	Ben Bulla, 6328 Lindley Mill Rd ,Graham 27253-8313
SHILOH	Anderrrena Lewis, 960 N NC Hwy 87 ,Burlington 27217-9708
ST. LUKE'S	Don Ward, 716 Hawatha Ct. ,Burlington 27217
SWEPSONVILLE	T. Melvin Haney, 2315 Lacy St ,Burlington 27215-5342
UNION GROVE	Pam Andrews, 5019 Glen Dodson Rd. ,Hillsborough 27278
WALNUT GROVE	Elma Hawkins, 2417 Laws Store Rd ,Hurdle Mills 27541-8615
WEST ORANGE	Kathy Dixon, 107 Oak Hill Loop ,Cary 27513
WEST ORANGE	Joe Smith, 2016 Orange Chap.Clover GardenRd.,Chapel Hill 27516
YANCEYVILLE	J. D. Gwynn, PO Box 148 ,Yanceyville 27379-0148

YOUTH MBR.	Karen Davis, 3357 Phillips Chapel Rd. ,Haw River 27258
YOUTH MBR.	Tim Moser, 4150 Mt. Hermon Rk Cr Rd. ,Graham 27253
DURHAM DISTRICT LAY & YOUTH MEMBERS	
ALLENSVILLE TRINITY	Frederick Rivers, 353 Gentry Dunkley Rd ,Roxboro 27573-9287
ALLENSVILLE TRINITY	Toni HuffDenny, 6633 Old Roxboro Rd. ,Oxford 27565
ANDREWS CHAPEL	Mary Holben, 5103 Lazywood Lane ,Durham 27715
ASBURY	Dorothy Phelps Jones, 500 Cobb St. , Apt. 324 ,Durham 27701
BAHAMA-MT. BETHEL	Sandra Hill, P O Box 2 ,Bahama 27503
BANKSGR. HILL	Robinette Husketh, 3523 Brassfield Rd ,Creedmoor 27522-9787
BR'KLNDBR'KSDALE	Janet Nanfelt, 2041 Oxford Rd ,Roxboro 27573
BUTNER COMMUNITY	Lee Roy Pittard, 311 28th St. ,Butner 27509
CONCORD	Richard Hatch, 523 Pine Knoll Acre ,Leasburg 27291
CREEDMOOR	Richard Nelson, P.O. Box 383 ,Creedmoor 27522
CREEDMOOR	Patsy Perry, PO Box 65 ,Creedmoor 27522-0065
DU:ALDERSGATE	Rod Duncan, 1104 Stonebridge Dr ,Durham 27712-9779
DU:ALDERSGATE	Ken Morris, 5302 Falkirk Dr ,Durham 27712-1020
DU:ASBURY	Margaret Hurst, 948 Clarion Dr ,Durham 27705-1731
DU:ASBURY	Ralph Hurst, 948 Clarion Dr. ,Durham 27705
DU:BETHANY	Joe Bowman, 2615 Glendale Ave ,Durham 27704
DU:BETHANY	Joan K. Bowman, 2615 Glendale Ave ,Durham 27704
DU:BETHESDA	Lester Watkins, 1735 Stage Rd ,Durham 27703
DU:CALVARY	Louellen Tilley, 93 Sparger Springs Ln. ,Durham 27704
DU:CARR	Madora Davis, 353 Bandoock Dr ,Durham 27703
DU:CARR	Diane Wingo, 205 Barclay Rd ,Durham 27712-1611
DU:DUKE'S CHAP.	Manley Whitfield, 1112 Thompson Rd ,Durham 27704-2368
DU:DUKE MEM.	Al Buehr, 1718 Woodburn Rd. ,Durham 27705
DU:DUKE MEM.	Virginia P. Clark, 3608 St. Marks Rd ,Durham 27707
DU:DUKE MEM.	Amy Johnson, 2204 Marlow Dr. ,Durham 27705
DU:EPWORTH	Jean Fisher, 3423 Hope Valley Rd. ,Durham 27707
DU:EPWORTH	Jane Clark Moorman, 2804 Montgomery St. ,Durham 27705
DU:FLETCHER'S CHAPEL	Sharon Edwards, 3522 Brightwood Lane ,Durham 27703
DU:GLENDALE HTS.	Doris Hodges, 1013 Englewood St. ,Durham 27701
DU:GOOD SHEPHERD	Clarissa Best, 2519 S. Roxboro St. #9 ,Durham 27707
DU:LAKEWOOD	Tommy Walters, 1754 Riverside Dr ,Hillsborough 27278-8425
DU:PARKWOOD	Emily Gillis, 6509 Hunters Ln ,Durham 27713-8924
DU:PARKWOOD	Frank Berkes, 5314 Revere Rd ,Durham 27713
DU:PLEASANT GR.	Ron Overaker, 2618 Pleasant Green Rd ,Durham 27705-7125
DU:RESURRECTION	Marian Thomas, 212 W Weaver St. ,Durham 27707-3046
DU:RESURRECTION	June Jeffers, 15 Preakness Dr. ,Durham 27713
DU:ST. PAUL	Bobbie Teer, 3201 Kenan Rd. ,Durham 27704
DU:ST. PAUL	Hannah Braswell, 3815 Pendergrass St. ,Durham 27704
DU:TRINITY	Russell Odom, 1315 Shepherd St. ,Durham 27707
DU:TRINITY	Vickie Odom, 1315 Shepherd St. ,Durham 27707
FLAT ROCK	Thomas Hester, 229 Kerr Lake Club Rd ,Henderson 27536-6237
FLETCHER'S CHAPEL	Philip Edwards, 3522 Brightwood Lane ,Durham 27703
GILLBURG/SPRGVALLEY	Sherry Harrell, 115 Ward Ave ,Oxford 27565
GLENDALE HEIGHTS	Sam Hodges, 1013 Englewood Ave ,Durham 27701-1123
GRANVILLE CIRCUIT	John Edmanson, 4215 B Hight Rd. ,Oxford 27565
GRANVILLE LEVANCE	Ruth Riddick, PO Box 726 ,Oxford 27565-0726
HELENA	George Burrows, 1538 Pine Ridge Dr ,Roxboro 27573
HENDERSON:FIRST	John Rainey, 523 W. Andrews Ave. ,Henderson 27536
HENDERSON:FIRST	Betty Ayscue, 84 Weybosset Rd ,Henderson 27536
HENDERSON:CITY RD.	Minnie Allen, 202 Harrison Ave ,Henderson 27536-4608
HEND'RSN:WHITE MEM.	Chris Ayscue, Rt. 1, Box 105 ,Kittrell 27544
LEA'S CHAPEL	Bob Norris, 191 Blalock Dairy Rd ,Roxboro 27573
MARROW'S CHAPEL	C. T. Keaton, 530 Pine Ridge Rd ,Henderson 27536
MASSEY'S CHAPEL	Ronald Laetham, 480 Fair Elk's Creek ,Apex 27502
MCMANNEN	Dilys Rowlands Hale, 517 Morreene Rd ,Durham 27705-2924
MCMANNEN	Ernest J. Wendell, 1308 Kent St. ,Durham 27705
MIDDLEBURG	Molly Scerbo, 2500 Fleming Town Rd. ,Henderson 27536
MT. BETHEL	Walter Newton, 8917 Millers Bend ,Bahama 27503
MT. CARMEL	Ray Wynne, 635 Garrett Rd. ,Henderson 27536
MT. SYLVAN	Sylvia Venturini, 335 Smith Dr. ,Durham 27712
MT. SYLVAN	Frances Moore, 5016 Lansdowne Dr. ,Durham 27712
MT.TABORR'VIEW	Lula Mangum, 603 Snow Hill Rd ,Durham 27712
MT. TIRZAH	Shirley M. Duncan, 1889 Surf/Mt.Tirzah Rd. ,Timberlake 27583
MT. ZION	Wallace Bradsher, 5793 Hurdle Mills Rd ,Roxboro 27573
OAK GROVE	Rose Wilkerson, 222 Fairway ,Roxboro 27573-0224
OXFORD	Morris West, 400 Pine Tree Rd. ,Oxford 27565
OXFORD	Bob May, 4631 Fairport Rd ,Oxford 27565
OXFORD:SALEM	Anita Pittard, RR 1, Box A-130 ,Rich Square 27869-9801
PLANK CHAPEL	Janet Bobbitt, 2232 Rocky Ford Rd. ,Kittrell 27544
REHOBETH HARRIS CH.	Johnny S. Bobbitt, 2050 Old Watkins Rd. ,Henderson 27536

ROUGEMONT	Randy Russell, 2203 Red Mtn. Rd. ,Rougemont 27572
RO:LONGHURST	Margie Dunn, PO Box 234 ,Northside 27564
RO:LONG MEM.	Ed Cox, 501 Long Ave. ,Roxboro 27573
ROXBORO:LONG MEM.	Lois McIver Winstead, 219 S. Lamar St. ,Roxboro 27573
ROXBORO:CAVEL	Phyllis Clayton, 960 Lucy Garrett Rd. ,Roxboro 27573
SALEM(PERSON CO.)	Jackson Elliott, 134 Salem Church Rd. ,Hurdle Mills 27541
STEMBULLOCK'S	Pat Byrd, 2091 Sanders Rd. ,Stem 27581-9569
TABERNACLE	Ruth Tucker, PO Box 13 ,Townsville 27584-0013
UNION CHAPEL	J.D. Wilson, 49 Frank Sneed Rd. ,Kittrell 27544
WARREN'S GR.	Virginia Wrenn, 46 Vance Wrenn Rd. ,Roxboro 27573-5733
YOUTH MBR.	Ellison Goodwin, 205 Barclay Rd. ,Durham 27712
YOUTH MBR	Matthew Spence, 1308 Shady Lane ,Durham 27712
ELIZABETH CITY DISTRICT LAY & YOUTH MEMBERS	
AHOSKIE	Don Craft, 516 N. Pembroke Ave ,Ahoskie 27910
AHOSKIE	Hugh Jones, 200 Circle Dr ,Ahoskie 27910
ANDERSON	Jennifer Fueston, Chowan Garden Apt. 6 ,Edenton 27932
CENTER HILL	Gladys White, 747 Sandy Ridge Rd ,Tyner 27980-9646
CHOWAN:BETHANY	Pat Epps, 310 White Oak Dr. ,Edenton 27932
COLERAIN	Nancy G. Adams, 118 Small Circle ,Colerain 27924
COLINGTON	Henry Dean Haywood, 2472 Colington Rd. ,Kill Devil Hills 27948-8042
CRESWELL	Howard Davenport, 591 Davenport Forks Rd. ,Creswell 27925
CURRITUCK	Bob Simon, P O Box 540 ,Grandy 27939
DUCK	Cliff Goodwin, 7045 Martin's Point Rd. ,Kitty Hawk 27949
EC:CITY ROAD	Butch Flythe, 195 Run Swamp Rd. ,Camden 27921
EC:CITY ROAD	Mike Barkley, 202 Edrieann Dr. ,Elizabeth City 27909
EC:FIRST	Anne Williams, 1215 W. Church St. ,Elizabeth City 27909
EC:FIRST	Judy Peel, 1115 Park Dr. ,Elizabeth City 27909
EC:RIVERSIDE	Mike Twiddy, 116 Bayshore Dr. ,Elizabeth City 27909
EC:SHARON	Kim Guthrie, PO Box 12 ,Aydlott 27916
EDENTON	Vickie Barrow, 307 Hickory Fork Rd ,Edenton 27932
EDENTON	Lenny Plummer, 119 Iredell Dr. ,Edenton 27932
GATESVILLE	Betty Vangasbeck, 086 Folly Rd. ,Sunbury 27979
HARRELLSVILLE	Belle Adams, PO Box 191 ,Colerain 27924-0191
HATTERAS	Jane Newby, PO Box 1078 ,Buxton 27920
HATTERAS	Doris Fleming, PO Box 592 ,Hatteras 27943-0592
HERTFORD	Bob Berryman, 24 Clipper Dr. ,Hertford 27944
HERTFORD	Christine Berryman, 24 Clipper Dr. ,Hertford 27944
KINNAKEET	Ken Wenberg, P O Box 3562 ,Waves 27982
KITTY HAWK	Doris Gard, 217 B Soundside Rd. ,Nags Head 27959
KITTY HAWK	Ina Jewell, 1178 W Kitty Hawk Rd. ,Kitty Hawk 27949-4312
MANN'S HARBOR	Tish Ambrose, Box 318 ,Manns Harbor 27953
MANTEO:MT.OLIVET	Jean Payne, PO Box 2176 ,Manteo 27954-2176
MANTEO:MT.OLIVET	Reuben Payne, P O Box 2176 ,Manteo 27954
MIGHTY WINDS	Bette Collier, PO Box 1546 ,Manteo 27954
MOYOCK	Linda Lloyd, 170 Puddin' Ridge Rd. ,Moyock 27958-9803
MT. HERMON	Eva Lou Harrison, 113 Hawthorne Dr. ,Elizabeth Cty 27909-7393
MURFREESBORO	Mattie Mason, 701 Edgewood Dr ,Murfreesboro 27855-2135
MURFREESBORO	Todd Clark, 321 W. High St. ,Murfreesboro 27855
NEW HOPE	Jim Darnell, Rt. 3, Box 378 ,Hertford 27944
NEWLANDGRACE	Kay Smith, 1808 Fearing Ave. ,Elizabeth City 27909
NORTH GATES	Kaye Harrell, Rr 1 Box 12 ,Gates 27937-9702
PERKINS	Ed Liverman, 1314 Elder Avenue ,Chesapeake ,VA 23325
PILMOOR	Marti Burke, PO Box 238 ,Currituck 27929
PILMOOR	Marsha Powell, RR 1 Box 241C ,Shawboro 27973
PLYMOUTH	Rufus Carraway, 316 Pettigrew ,Plymouth 27962
RIVERSIDE	Frances G. Shannonhouse, 921 Bartlett Ave. ,Elizabeth City 27909-5713
SOUTH CAMDEN	Leroy Hand, 104 Havenwood ,Camden 27921
SOUTH MILLS	Cathy Forbes, 117 TaylorLeigh Dr. ,South Mills 27976
SOUTH CAMDEN	Roger Westmoreland, PO Box 385 ,Shiloh 27974
STUMPY POINT	Myra Meekins, 214 Bayview Dr. ,Stumpy Point 27978
TYRRELL	Barry G. Woolard, P O Box 681 ,Columbia 27925
UNIONNEWBEGUN	Peggy Bradley, 360 Harris Rd. ,Elizabeth City 27909
WANCHESA:BETHANY	LaSalle Tillett, PO Box 41 ,Wanchese 27981-0041
WANCHESA:BETHANY	Maxine Daniels, PO Box 275 ,Wanchese 27981-0275
WINDSOR	Add L. Lane, 101 New Hope Road ,Hertford 27944
WINDSOR	Ellen Jennings, 406 Sterlingworth St. ,Windsor 27983
YOUTH MBR.	Laura Cribb, 102 Pembroke Ave. South ,Ahoskie 27910
YOUTH MEMBER	Jared Plummer, 119 Iredell Dr. ,Edenton 27932
FAYETTEVILLE DISTRICT LAY & YOUTH MEMBERS	
ANGIER	Jane Broadwell, 11838 NC 210 N ,Angier 27501
CLINTON:FIRST	James Rose, P.O. Box 498 ,Clinton 28329
CLINTON:FIRST	Lewis Talton, 305 Fisher Dr. ,Clinton 28328-3411
CLINTON:GRACE	Linda Edgerton, 131 Kimberly Dr. ,Clinton 28328

CLINTON:GRACE	Jack Edgerton, 131 Kimberly Dr ,Clinton 28328
CLINTON CIRCUIT	Jean Sutton, 86 Register Sutton Rd. ,Rose Hill 28458
COATS	James Johnson, P.O. Box 633 ,Coats 27521
COHARIE	Lucille Gillespie, 205 Roy Jones Lane ,Clinton 28328
COTTON	Stanley Johnson, 905 Cameron Road ,Hope Mills 28348
CUMBERLAND	Helen Knox, P.O. Box 48036 ,Cumberland 28331
CUMBERLAND	Janet Murphy, 137 Ham Rd ,Hope Mills 28348-9201
DUNN:DIVINE ST.	Harold Butts, 2191 Keith Hills Rd. ,Lillington 27546
DUNN:DIVINE ST.	Pat Brewer, 400 Marlowe Dr. ,Dunn 28334
ERWINPRK'S GRV.	Frances Sessoms, 101 No. 12th St. ,Erwin 28339
FA:CAMP GROUND	Ernie Hawthorne, 206 Wintergreen Dr. ,Fayetteville 28314
FA:CAMP GROUND	Terry Preiss, 409 Oakgrove Dr ,Fayetteville 28314-1747
FA:CHRIST	Charlie Del Grande, 3311 Guy Cir ,Fayetteville 28303-5338
FA:CORNERSTONE	John Lee, 4506 Cay Ct. ,Fayetteville 28314
FA:CULBRETH	Harold Leigh, Rt. 33, Box 435M ,Fayetteville 28301
FA:GARDNERS	Stefanie Maier, 3543 Kelburn Dr. ,Fayetteville 28311
FA:GARDNERS	Robert McCosley, 631 Pleasant Loop ,Fayetteville 28311-6935
FA:GRACETRINITY	Henrietta Garner, 6851 Mangrove Dr. ,Fayetteville 28314
FA:HAY STREET	Richard Upchurch, 5905 Lake Terrace Ct. ,Fayetteville 28304
FA:HAYMOUNT	Stuart Clarke, P.O. Box 670 ,Fayetteville 28302
FA:HAYMOUNT	Girleta Vestal, 1910 Lyon Rd ,Fayetteville 28303
FA:HAYMOUNT	Ann Hux, 806 Cowles Street ,Fayetteville 28303
FA:JOHNSON MEMORIAL	Cathy Johnson, 1926 MartindaleDr,Fayetteville 28304-1420
FA:JOHNSON MEM.	Linda Oakes, 113 Hillview Ave. ,Fayetteville 28301
FA:JOHN WESLEY	Ida Mitchell, 168 Wolfpoint Dr. ,Fayetteville 28311
FA:JOHN WESLEY	Ralph Harris, 1291 Theibert Dr. ,Fayetteville 28301
FA:PERSON ST.	Polly Amorginos, 480 Shep Dr. ,Fayetteville 28311
FA:SALEM	Dorothy Lawrence, 3051 Dunn Rd ,Fayetteville 28301
FA:SALEM	Elma McLaurin, 2059 Dunn Rd ,E Fayetteville 28301-9029
FA:ST.ANDREWS	Art Simpson, 206 Leacroft Ct ,Fayetteville 28311-0236
FA:ST.ANDREWS	Ercell Stahl, 211 Stacy Weaver Dr. ,Fayetteville 28311
FA:ST.MATTHEWS	Lyle Spidle, 4906 Cottonwood Dr ,Fayetteville 28304-2210
FA:ST.MATTHEWS	Ruth Caldwell, 718 Stoneykirk Dr ,Fayetteville 28314-0731
FA:VICTORY	Wynona Blount, 5326 Rodwell Rd ,Fayetteville 28311-1340
FA:WESLEY HEIGHTS	Earl Peterson, 429 Raynor Dr ,Fayetteville 28311-2140
GOSHENKEENER	Al Britt, 5425 Suttontown Rd ,Faison 28341-9801
HARNET:COKESBURY	Betsy Crabtree, 6424 Burt Rd ,Fuquay Varina 27526-9661
HARRY HOSIER	Paulette Ealey, 1711 Nutley Rd. ,Fayetteville 28303
HAY STREET	James R. Warner, 2865 Skye Dr. ,Fayetteville 28303
HOPE MILLS	Katherine Hathaway, 4924 Cameron Road ,Hope Mills 28348
HOPE MILLS	Eddie Brower, PO Box 86 ,Hope Mills 28348-0086
HOPEWELL	Louise Daughtry, 3548 Wrye Br. Rd. ,Newton Grove 28366
KIPLING	Iris Cotton, PO Box 156 ,Kipling 27543-0156
LESLIE	Lucille May, 101 Chelsea Lane ,Dunn 28334
LILLINGTON	Eddy McDonald, 1423 US 421 N ,Lillington 27546
LINDEN:PARKERS GR.	Carolyn Conyers, 8520 Colliers Chapel ,Linden 28356-9704
MAMERS	Thomas Holbrook, P.O. Box 342 ,Lillington 27546
MARVIN	Trudy Craig, 124 Bledsoe St. ,Hope Mills 28348
NEWTON GROVE	Gail Denning, 151 Denning Rd ,Newton Grove 28334
RAEFORD	Evelyn Myers, 316 N. Dickson St. ,Raeford 28376
RAEFORD	Sarah Baucorn, 316 West Edinborough Ave. ,Raeford 28376
RAEFORD:HOKE	Margaret Pannell, 460 N Parker Church Rd ,Raeford 28376-9420
RAEFORD:HOKE	Mae McGougan, 8701 Balfour Rd. ,Lumber Bridge 28357
ROSEBORO	Roland Hall, PO Box 1023 ,Roseboro 28382-1023
ROSEBORO	Robert C. Owen, P O Box 404 ,Roseboro 28382
SAMPSON	Tommy McArthur, 278 Linda Lane ,Clinton 28328
SOUTH RIVER	Gwen Lee, 5316 Maxwell Rd. ,Autryville 28318
SPRING HILL	Ellen Tyner, 711 Canterbury Rd ,Sanford 27330-9469
SPRING HILL	Dee Stewart, Rt. 4, Box 277A ,Lillington 27546
SPRING LAKE	Johnsie Hiler, 510 Eva Cir ,Spring Lake 28390-2700
STEDMAN:COKESBURY	John P. McCall, P O Box 148 ,Stedman 28391
STEDMAN:COKESBURY	Douglas Bryant, P.O. Box 513 ,Stedman 28391
TABOR	Helen Horne, 6908 Gerhart St. ,Fayetteville 28301
UNION	Kathleen S. Wilson, 300 Wilson Run ,Bunnlevel 28323
WESLEYBLACKS CHAP.	Susan Madison, 47 Fairway Ct. ,Dunn 28334
YOUNG ADULT MBR.	Suzanne Miles, 906 Miller Ave. ,Fayetteville 28304
YOUTH MBR.	Andrew Bullard, Rt. 12 Box 722 ,Fayetteville 28306
YOUTH MBR.	Kory Kendall, 6701 Country Downs Dr. ,Hope Mills 28348
GOLDSBORO DISTRICT LAY & YOUTH MEMBERS	
BENSONELEVATION	Jerry Morgan, 960 Shade Tree Rd. ,Benson 27504
BENSONELEVATION	Glenn Sutton, 11 Park Place ,Benson 27504
BESTON	Ruth Best, 1935 New Hope Rd ,La Grange 28551-7629
BETHEL(DUPLIN CO.)	Jane Holmes, 385 John Lewis Grady Rd. ,Mt. Olive 28365

BETHEL (WAYNE CO.)	Loretta Lewis, 295 La Grange Rd ,La Grange 28551-8571
BROGDEN	Al Sullivan, 102 Fox Court ,Dudley 28333
BROGDEN	Gail Ward, 1348 Old Smith Chapel Rd. ,Mt. Olive 28365
BROWNINGSSMITH	Hilda Hill, 485 Kermit Warren Rd. ,Mt. Olive 28365
BUCKHORN	Joyce Williamson, 6534 Nc Highway 42 W ,Lucama 27851-9030
CORINTH	Brenda Corbett, 104 Spring Branch Dr. ,Four Oaks 27524
DANIELS	Karen Bloodsworth, 344 Rosewood Road ,Goldsboro 27530
DANIELS	Robert Bloodsworth, 344 Rosewood Road ,Goldsboro 27530
EBENEZER	Ray Hicks, 563 Airport Rd ,Pikeville 27863
EUREKA	Mary Margaret O'Hara, 3075 Byrd Rd. ,LaGrange 28551
EUREKA	Eleanor Lancaster, PO Box 3090 ,Eureka 27830-3090
FAISON	Beth Taylor, 399 Herman Taylor Rd ,Faison 28341
FAISON	Elizabeth Taylor, 399 Herman Taylor Rd. ,Faison 28341
FALLING CREEK	Gail Ward, 1014 Hwy 55 W ,Mt. Olive 28365
FOUR OAKS	WillamMae Harvester, 7531 NC 210 HW ,Smithfield 27577
FREMONT	Mary Lee Flowers, P O Box 305 ,Fremont 27830-305
FREMONT	William Flowers, PO Box 305 ,Fremont 27830
FRIENDSHIPUNITY	Blanche Jones, 476 Eva James Rd ,Warsaw 28398-8764
GARRIS CHAPEL	Maria Wiggins, 5918 Little Wiggins Rd. ,LaGrange 28551
GO:INST:T:HICK.GRV	Deborah Sutton, 2000 Roy Sutton Rd. ,LaGrange 28551
GO:JEFFERSON	Earl Lockamy, 3512 Catherine St ,Goldsboro 27530-9111
GO:NEW HOPE	Mary Collins, 405 Renee Dr ,Goldsboro 27534
GO:PINE FOREST	Janice Godwin, 1901 Carolina Circle ,Goldsboro 27530
GO:PINE FOREST	Holt Teague, 850 Friendly Dr ,Goldsboro 27530
GO:PROVIDENCE	Ruth Boyd, 503 Todd Dr ,Goldsboro 27534
GO:PROVIDENCE	Minnie Overman, 1112 Overman Rd. ,Goldsboro 27530-8926
GO:ST.LUKE	Jim Copeland, 105 N. Leslie St ,Goldsboro 27530
GO:ST.LUKE	Emily Peacock, 1021 S. Claiborne ,Goldsboro 27534
GO:ST.PAUL	Jean Haislip, 2410 Peachtree St ,Goldsboro 27530
GO:ST.PAUL	Willis Long, 112 Cassedale Dr ,Goldsboro 27534-9408
JOHNSTON CIR.	Maylene Sanders, 5230 US 701 S. ,Four Oaks 27524
KENANSVILLE PARISH	Snodie B. Wilson, PO Box 246 ,Kenansville 28349
KENANSVILLE PAR.	Alice Scott, PO Box 546 ,Kenansville 28349
LA GRANGE	Lucille Sutton, 2875 Jim Sutton Rd. ,La Grange 28551-9241
MAGNOLIA	Joyce Norman, 1781 Register Rd ,Rose Hill 28458-8578
MICROFELLOWSHIP	Juanita Rowe, 5078 Hickory Crossroads Rd ,Kenly 27542-9668
MT. CARMEL	Patsy Scott, 922 Mt. Carmel Ch. Rd. ,Pikeville 27863
MT. OLIVE:FIRST	Gladys Hontz, 307 North Southernland St. ,Mt. Olive 28365
MT. OLIVE:FIRST	Frances Williams, 109 N. Breazeale Ave ,Mt. Olive 28365
NEW HOPE	Van Noah, 154 Smith Marion Dr. ,Goldsboro 27534
PIKEV'LMT.CARMEL	Mevis Crawford, P O Box 39 ,Pikeville 27863
PINE LEVELSANDERS	Stacy Eason, 733 Davis Mill Rd. ,Selma 27576
PRINCETON	R. A. Oliver, PO Box 125 ,Princeton 27569-0125
RONES CHAPEL	Foster Holland, 148 Foster Holland Rd. ,Mt. Olive 28365
ROSE HILL	Tom Perkins, PO Box 267 ,Rose Hill 28458-0267
SALEM	Tony Best, 101 Ashby Lane ,Goldsboro 27530
SAULSTON	Alma Strickland, 133 Quail Croft Dr ,Goldsboro 27534-9626
SELMA:EDGERTON	Virginia Morris, 900 Anderston St ,Selma 27576
SEVEN SPRINGS	Mark Herring, 1283 Mark Herring Rd ,Seven Springs 28578-8823
SM'THFLD:ASBURY	Roy Allen Jones, 113 Castle Dr ,Smithfield 27577-3502
SM'THFLD:CENTENARY	Vivian Creech, 107 E. Meadowbrook Dr. ,Smithfield 27577
SM'THFLD:CENTENARY	James L. Creech, 107 E. Meadowbrook Dr. ,Smithfield 27577
SM'THFLD:WHIT.ELIZ.	Charles Price, 1126 W Main St ,Clayton 27520-1625
TRINITY(LENOIR CO.)	Peggy Rouse, 2334 Paul's Path Road ,Kinston 28504
WALKER MEMORIAL	Steve Smith, 350 Mince Hall Rd. ,Seven Springs 28578
WALLACE	Betty Mathews, 515 E. Murray St. ,Wallace 28466
WARSAW	Nancy Moore, 403 E Plank Rd ,Warsaw 28398-2031
WESTWOOD	Fred Panashy, 103 Misty Ln ,Goldsboro 27530-8001
YOUTH MBR.	Josh Price, 126 Hollybrook Lane ,Dudley 28333
ZION	Dollie Townsend, 121 Townsend Rd. ,Seven Springs 28578
GREENVILLE DISTRICT LAY & YOUTH MEMBERS	
ASBURY	Beverly Leggett, 11405 Asbury Church Rd. ,Washington 27889-9560
AURORA	Mary Alice Spain, PO Box 175 ,Hobucken 28537
AYDEN	Michele Sidorski, 701 Wildwood Dr ,Ayden 28513
AYDEN	Elaine King, 604 Montague Ave ,Ayden 28513-2111
BATH	Lucretia Burbage, 8232 NC Hwy 99 S. ,Belhaven 27810-9552
BELHAVEN:TRINITY	Jennifer Register, 21492 US 264 East ,Pinetown 27865
BETHEL	Janie Manning, 784 US Hwy 64 E ,Bethel 27812
BETHEL	Edna Forbes, PO Box 865 ,Bethel 27812
CHOCOWINITY	Fred Perdue, PO Box 1137 ,Chocowinity 27817-1137
EDWARDS CHAPEL	Buck Sauls, 1827 Airy Grove Church Rd. ,Kinston 28501
FAIRFIELD	Pat Simmons, Rr 1 Box 82 ,Fairfield 27826-9704
FARMVILLE	Merle Richardson, 107 N. Pitt St. ,Farmville 27828

FARMVILLE	Royce Richardson, 107 N Pitt St, Farmville 27828-1514
GR:COVENANT	Herb Ormond, 3802 Charleston Court, Greenville 27834
GR:COVENANT	Sam Johnson, 111 Oxford Road, Greenville 27858
GR:JARVIS MEM.	Charity Holland, 100 Hickory St, #B202, Greenville 27858-1633
GR:JARVIS MEM.	Henry Ferrell, 2010 Fern Dr, Greenville 27858-5215
GR:JARVIS MEM.	Edna Woolard, 1239 Frankie Coburn Rd, Greenville 27834
GR:RESTORATION	Kathy Glover, 608 Eleanor St, Greenville 27858
GR:RESTORATION	Margaret Gray, 3005 S. Elm St, Greenville 27858
GR:SALEM	Fred Edwards, P O Box 171, Simpson 27879
GR:ST.JAMES	Laura J. Little, 217 King George Rd, Greenville 27858-5615
GR:ST.JAMES	Rich Hebert, 112 Jamestown Rd, Greenville 27858-6315
GR:ST.JAMES	Lyman Daughtrey, 532 Westchester Dr, Greenville 27858
GR:SWAN QUARTER	Valerie Ballance, 7100 NC 45 North, Bellhaven 27810
GRIFTON	Jack Carson, PO Box 549, Grifton 28530-0549
HARTSPEIGHT	Marian Haney, 343 Taylor Street, Enfield 27823
HOBGOOD	Charles Cross, Rt. 1, Box 20, Palmyra 27859
HOLLY SPRINGS	Ada Manning, 1861 Holly Springs Church Rd, Williamston 27892
HOOKERTON	Ida Whitfield, P O Box 87, Hookerton 28538
JAMESVILLE	Earl Sawyer, 1417 Main St, Jamesville 27846
JERUSALEM	James Brann, Rt.3, Snow Hill 28580-9803
KINS'TN:WESTMINSTER	Beth Smith, 2223 Dogwood Lane, Kinston 28504
KINS'TN:WESTMINSTER	Barbara Smith, PO Box 1697, Kinston 28503
KINSTON:QUEEN ST.	Ed Adams, 820 Westminster Lane, Kinston 28501
KINSTON:QUEEN STREET	Carol Adams, 820 Westminster Lane, Kinston 28501
LANES CHAP.BETHANY	John J. Langston, 12675 NC Hwy. 55 West, Dover 28526
NOBLE'S CHAP.TAB.	Grace Bynum, Rr 2 Box 504, Stantonburg 27883-9419
PINK HILLBEAU'LVL	Kenneth Maxwell, P O Box 87, Pink Hill 28572
RAINBOW	Peggy Hall, 4439 Hwy. 58 North, Kinston 28501
ROBERSONVILLE	Michael Kilpatrick, 206 N. Main St., Robersonville 27871-0187
SALEM	Edward B. Tapscott, 314 Lindell Dr, Greenville 27834-6430
SHARON	Evelyn Phillips, 2697 Cameron Lanston Rd., Grifton 28530
SNOW HILL:CALVARY	Skip Morris, Rt. 2 Box 106, LaGrange 28551
SNOW HILL:CALVARY	Nancy Morris, Rt. 2 Box 106, LaGrange 28551
STOKES	Bruce Bland, 2838 Bear Grass Rd, Stokes 27884
SWAN QUARTER	Bud Wahab, PO Box 52H, Scranton 27875
TARBORO:ST.JAMES	Donnie Long, 705 Fairway Dr., Tarboro 27886-4211
TARBORO:ST.JAMES	Linda Long, 705 Fairway Dr, Tarboro 27886
VANCEBORO CIR.	William Haddock, 1845 Highway 118, Vanceboro 28586-8371
VANCEBORO	Jerry Phillips, 2525 NC Highway 43, Vanceboro 28586-8927
WASH'GTN:FIRST	Becky Tingin, 120 Dogwood, Washington 27889
WASH'GTN:FIRST	Lauren Riddick, 110 Marsh Rd, Washington 27889-3136
WASH'GTN CIRCUIT	Donna Parker, 623 Ware's Chapel Ln., Washington 27889-4473
WASHINGTON CIRCUIT	Jennifer Leggett, 113 Brown Street, Washington 27889
WESLEY MEMORIAL	Robert Albritton, 411 E. Church St., Farmville 27828
WILLIAMSTON	Nancie Allen, 112 E. Grace St., Williamston 27892
WOODINGTON	Sue Smith, 362 Alexander Rouse Rd, Kinston 28504
YOUNG ADULT MBR.	Timm Hackett, 211 E. St. James St., Tarboro 27886
YOUTH MEMBER	Allyson Purser, 559 Black Jack Simpson Road, Greenville 27858
YOUTH MEMBER	Christie Scott, 606 E. Johnston St., Tarboro 27886

NEW BERN DISTRICT LAY & YOUTH MEMBERS

ALLIANCEARAPAOHE	OV Rowe, 462 Country Club Drive, Araphahoe 28510
ASBURY	Ashby Tippet, 1686 Asbury Rd., Cove City 28523-9760
ATLANTIC	Wally Morris, 257 Shell Road, Atlantic 28511
BEAUFORT:ANN ST.	Claudia Lewis, 2201 Front Street, Beaufort 28516
BEAUFORT:ANN ST.	Charles L. Lewis, 2201 Front Street, Beaufort 28516
BELGRADETAB.	Wanda Meadows, P O Box 206, Maysville 28555
BRIDGETON	Erv A. Sharp, 824 Helm Dr., New Bern 28560-6480
BROAD CREEK	Vernon Barnhill, 4609 Country Club Rd., #A2, Morehead City 28557
CEDAR ISL.SEA LEVEL	Clyde W. McGirk, 500 Nelson Neck Rd, Sealevel 28577-9634
CENTENARY	Robert Leslie, 1308 Santa Lucia Dr, New Bern 28560
CENTENARY	Evelyn Haire, 3627 Wedgewood Drive, New Bern 28562
CORE CREEK	James E. Dickinson, 138 Dickinson Ln, Beaufort 28516-7530
DOVERCLARKS	Louise Hodges, 950 DovePt. Barnwell Road, Dover 28526
HARKERS ISLAND	Athea Van Dine, PO Box 338, Harkers Island 28531
HARLOWEOAK GR.	Terry Brown, 153 Point Rd., Newport 28570
HAVELOCK:CHERRY PT.	Betty Gurganus, 138 Bryan Blvd, Havelock 28532-2757
HAVELOCK:FIRST	Georg Shearer, 208 Fairview Street, Havelock 28532
HAVELOCK:FIRST	Jack Harmon, 218 Church Rd, Havelock 28532-2904
HUBERT:QUEEN'S CR.	Alvin Pittman, 253 Hubert Blvd, Hubert 28539-4210
JA:NORTHWOODS	Doris Lawrence, 224 White Oak River Rd., Maysville 28555
JA:NORTHWOODS	Jennifer Hulse, 404 New River Drive, Jacksonville 28540
JA:TRINITY	Ron Singletary, 139 Epworth, Jacksonville 28546
JA:TRINITY	Susan Singletary, 139 Epworth, Jacksonville 28546

JA:PINE VALLEY	Frank Hart, 1004 Beech Tree Rd ,Jacksonville 28546
MARSH'LBGRGSMYRNA	Tommy Jones, PO Box 219 ,Marshallberg 28553-0219
MAYSVILLE	Elwood Morris, PO Box 146 ,Maysville 28555
MERRIMON	Sue Harris, 143 Air Base Rd. ,Atlantic 28511
MIDWAYBETHLEHEM	Jennie Hood, P O Box 1023 ,Richlands 28574
MOREHEAD CITY:ST. PETERS	Gerry Garner, 312 Harbor Point Road ,Beaufort 28516
MOREHEAD CITY:FIRST	Doris Wade, PO Box 344 ,Morehead City 28557-0344
MOREHEAD CITY:FIRST	Earle Wade, PO Box 344 ,Morehead City 28557-0344
NB:BEECH GR.RHEMS	JoAnn Williams, 1034 Washington Post Rd. ,New Bern 28562
NB:FAITH	Gary Barker, P O Box 1 ,New Bern 28563
NB:FAITH	Chris Carraway, 505 N. Wilson Creeker Drive ,New Bern 28562
NB:GARBER	Shery Salter, 4507 Carteret Dr. ,New Bern 28562
NB:GARBER	David Salter, 4507 Carteret Dr. ,New Bern 28562
NEWPORT:ST.JAMES	Douglas C. Henderson, P O Box 11 ,Newport 28570
NEWPORT:ST.JAMES	Richard Kanuck, P O Box 534 ,New Bern 28570
OAK GR.QUEEN'S CR.	Clifford Bain, 407 Queen's Haven Rd ,Hubert 28539
ORIENTAL	Edna Whorton, PO Box 96 ,Oriental 28571
ORIENTAL	Lester Raub, PO Box 913 ,Oriental 28571
PAMLICO COOP. PARISH	Guy Edwards, Route 1, Box 313 ,New Bern 28560
PAMLICO COOP.PAR.	Richard Hudson, PO Box 729 ,Bayboro 28515-0729
PAMLICO COOP. PARISH	Leroy Lupton, PO Box 76 ,Stonewall 28583
POLLOCK'V.LEE'S CH.	Martha Meetre, PO Box 303 ,Pollocksville 28573-0303
RICHLANDS	Jean Bucklew, 103 Woodlawn Dr. ,Jacksonville 28546
RICHLANDS	Dale Bucklew, 103 Woodlawn Dr. ,Jacksonville 28546
RIVERDALE	Libby Brinson, 156 Johnson Point Rd. ,New Bern 28560-7042
RIVERSIDE	Bea Honnet, 1882 Olympia Rd. ,New Bern 28560
SALTER PATH	Joseph Earl Boyd, 1536 Country Club Rd ,Morehead City 28557-4834
SH GROVE,CYP'S CRK	J.J. Chadwick, 3800 Middle Road ,Trenton 28585
SNEADS FERRY:FIRST	Mollie D. King, PO Box 204 ,Sneads Ferry 28460-0204
ST. PETERS	Patrick Mann, 104 Taylor Lane ,Morehead City 28557-3839
STRAITSNORTH RIVER	Thomas Beachem, 134 Crystal Road ,Beaufort 28516
SWANSBORO	Louise Fulp, 127 Pettiford Rd ,Swansboro 28584-7484
SWANSBORO	Harold Fulp, 127 Pettiford Rd ,Swansboro 28584-7484
TRENTONMAPLE GROVE	Susan Camaret, PO Box 351 ,Trenton 28585
TRINITY	Don Feller, 253 Shoreline Drive ,New Bern 28562
TRINITY	Mary Ann Feller, 253 Shoreline Dr ,New Bern 28562-9557
VERONA	Delta McKemey, 2270 Dawson Cabin Rd ,Jacksonville 28540-9018
WILLISTONSTACY	Phyllis Saunders, PO Box 24 ,Williston 28589-0024
YOUTH MBR.	Gwen Simmons, 121 Pirates Ln. ,Havelock 28532

RALEIGH DISTRICT LAY & YOUTH MEMBERS

APEX	Marian Pearson, 501 Saunders St ,Apex 27502-1444
APEX	Rhonda Parker, 102 Old Holly Tree Court ,Apex 27502
BETHLEHEMSHADY GR.	Jean Williams, Rr 3 Box 91 ,Warrenton 27589-9209
BUNNHILL KING CIR.	Patti Arms, P O Box 705 ,Bunn 27508
CALVARY	Ann Badgett, 5505 Covered Bridge Rd ,Clayton 27520
CARY:GENESIS	Kirby Lewis, 3200 Oaklyn Springs Dr. ,Raleigh 27606
CARY:GENESIS	Elaine D'Angelo, 317G Cheswick Pl. ,Cary 27511
CARY:FIRST	Morris Purdy, 8213 Netherlands Dr. ,Raleigh 27606
CARY:FIRST	Doug Richmond, 1328 Kingston Ridge Rd ,Cary 27511-5947
CARY:FIRST	Lu Ann Kibler, 101 Duden Ct. Apt. 1 ,Cary 27513
CARY:MACEDONIA	Elma Campbell, 2824 Campbell Rd ,Raleigh 27606-4418
CARY:MACEDONIA	Rebecca Frazier, 2500 Piney Plains Rd ,Cary 27511
CARY:ST. FRANCIS	Jeanette Cooper, 205 Whisperwood Drive ,Cary 27511-9123
CARY:ST. FRANCIS	Gwen Briggs, 2805 Tobermory Ct. ,Raleigh 27606
CARY:WHITE PLAINS	Greg Wallace, 5809 Dutch Creek Dr. ,Raleigh 27606
CARY:WHITE PLAINS	Carl Sofley, 1237 Kingston Ridge Road ,Cary 27511
CLAYTON:HORNE MEM.	Charlotte Honeycutt, 1108 Fairway Dr. ,Clayton 27520
CLAYTON:HORNE MEM.	Helen Little, 2252B Peele Road ,Clayton 27520
EBENEZER	Jean Hinton, 6332 Diamond Dr ,Raleigh 27610
EBENEZER	Alberta Poole, 4301 Whitfield Rd ,Raleigh 27610
EBENEZER	Eleanor Dickens, 168 Monroe Dickens Drive ,Kittrell 27544
FRANKLINTON	Harry Talley, 305 Rolling Acres ,Youngsville 27596
FUQUAYVARINA	Robert Sheets, PO Box 147 ,Willow Spring 27592-0147
FUQUAYVARINA	Dave Heiser, 2616 Mary Marvin Trl ,Fuquay Varina 27526-9640
GARNER	Gayle Hines, 1402 Claymore Dr ,Garner 27529-4527
GARNER	Lib Winborne, 6100 Vicky Drive ,Raleigh 27603
GARNER:ST.ANDREWS	Vonnie Tucker, 115 Carriage House Trl ,Garner 27529-4564
GARNER:ST.ANDREWS	Jack Matthews, 1812 Pinedale Dr ,Raleigh 27603
HOLLANDS	Rachel Burnette, 132 Rand Rd ,Raleigh 27603-9227
HOLLANDS	Thelma Pagan, 1300 Pagan Rd ,Raleigh 27603-8607
KNIGHTDALE	Joe Beane, 812 Keiths Rd ,Knightdale 27545-8597
LEAH'S CHAP.SHILOH	Annie Lee Whitley, 426 E. F. Cottrell ,Louisburg 27549
LOUISBURG	Martha Riggan, 119 Edgewood Dr. ,Louisburg 27549

LOUISBURG	Mary Rivers Pearce, 302 Ford Cir ,Louisburg 27549-2226
MT. ZION	Allen Dyer, 4620 Benson Rd ,Garner 27529
PINEY GROVE	Tom Wright, 512 Moulton Rd ,Louisburg 27549
RA:ASBURY	Teel Padgett, 4509 Bartlette Drive ,Raleigh 27609
RA:ASBURY	Joseph Padgett, 4509 Bartlett Dr. ,Raleigh 27609-5530
RA:AVENT FERRY	Allen Raynor, 9317 N. Manor Dr. ,Zebulon 27597
RA:BENSON MEM.	Dave Jackson, 8312 Lakewood Dr ,Raleigh 27613
RA:BENSON MEMORIAL	Eleanor Jackson, 8312 Lakewood Dr. ,Raleigh 27613
RA:COKESBURY	Harry Taylor, 900 Penncross Dr ,Raleigh 27610-2185
RA:EDENTON ST.	Ruthie Jones, 4200 White Pine Dr. ,Raleigh 27612
RA:EDENTON ST.	Mary Susan Fulghum, 4420 Lake Boone Trl ,Raleigh 27607-7505
RA:EDENTON ST.	Ann Faust, 1005 Cedarhurst Dr ,Raleigh 27609-5415
RA:FAIRMONT	Margaret G. Bishop, 5705 Willowbrook Dr ,Raleigh 27609-3945
RA:FAIRMONT	Alice Ashton, 11601 Strickland Road ,Raleigh 27613
RA:HAYES BARTON	Susan Kane, 3203 White Oak Road ,Raleigh 27609-7617
RA:HAYES BARTON	Grady Carroll, 2711 Gordon St. ,Raleigh 27608-1205
RA:HIGHLAND	Mary Martin, 3301 Sussex Rd. ,Raleigh 27607
RA:HIGHLAND	Aaron Brothers, 3309 Cobblestone Court ,Raleigh 27607
RA:HIGHLAND	Mable Harrington, 1718 Stillwater Dr. ,Raleigh 27607
RA:JENKINS MEM.	Susan Harthon, 1317 Garffe Sherron Road ,Wake Forrest 27587
RA:LAYDEN MEM.	Janette Cooper, 2739 Knowles St ,Raleigh 27603-2553
RA:LONGVIEW	Grady Snyder, 309 Lord Berkeley Rd ,Raleigh 27610-2421
RA:MILLBROOK	Joyce Day, 5630 Bridgetowne Way ,Raleigh 27609
RA:MILLBROOK	Carol Winner, 3801 Camaro Ct ,Raleigh 27604-3305
RA:MILLBROOK	Mike Kallam, 5609 Partridge Lane ,Raleigh 27609
RA:N. RALEIGH	Mack Parker, 7709 Haymarket Ln ,Raleigh 27615-5440
RA:N. RALEIGH	Ted Kunstling, 500 Spring Valley Dr. ,Raleigh 27609
RA:PLEASANT GROVE	Regina Wright, 4316 Wood Valley Dr. ,Raleigh 27613
RA:PLEASANT GR.	Robin LaVoie, 4638 Pine Trace Dr ,Raleigh 27613
RA:SOAPSTONE	Sarah Lancaster, 6501308 Gateridge ,Raleigh 27613
RA:ST.JAMES	Verleen Jones, 3407 Arrowwood Dr ,Raleigh 27604
RA:ST.MARKS	Ed Wilson, 8916 Six Forks Rd. ,Raleigh 27615
RA:ST.MARKS	Marilyn Mudge, 904 Davidson St. ,Raleigh 27609
RA:ST.MARKS	Paul Chitnis, 810 Northampton Dr ,Cary 27513
RA:TRINITY	Claiborn Burnette, 1603 Dare St ,Raleigh 27608-2517
RA:TRINITY	Bill Moon, 516 Barksdale Dr ,Raleigh 27604-2204
RALEIGH:WESLEY MEM.	Henry Wentz, 2333 Airline Dr ,Raleigh 27607-3109
RA:WESTOVER	Vivian Mitchell, 622 Wimbleton Dr. ,Raleigh 27609-4350
RA:WESTOVER	John C. Mitchell, 622 Wimbleton Dr ,Raleigh 27609-4350
RA:WILSON TEMPLE	Mose Dorsey, 7221 Beaverwood Dr. ,Raleigh 27604
SUNRISE	Alan Woodlief, 8020 Robincrest Ct ,FuquayVarina 27526
TRINITY(FRANKLIN CO.)	Raymond Ayscue, 390 Weldon Rd. ,Louisburg 27549-9283
WAKE FOREST	Thomas Walden, 8333 Zebulon Road ,Youngsville 27596
WAKE FOREST	Fred Smith, 5201 Dasher Court ,Wake Forest 27587
WENDEL	George Hamrick, 243 Wythe Lane ,Wendell 27591
WENDELL	Branch Jones, PO Box 208 ,Wendell 27591-0208
YOUNG ADULT MBR	Yancey Gulley, 2005 Pocomoke Rd. ,Franklinton 27525
YOUTH MBR	Sean Bowers, 792 Laurel Mill Rd ,Louisburg 27549
YOUTH MBR	Jennifer Miller, 210 Kilmorack Dr ,Cary 27511
ZEBULON	Bud Wrage, 912 Poplar Court ,Wendell 27591
ZEBULON	Bobby Turnage, 301 North Church Street ,Zebulon 27597
ROCKINGHAM DISTRICT LAY & YOUTH MEMBERS	
ASHPOLE	Monty Oxendine, 656 Wire Grass Road ,Lumberton 28359
BEAVER DAMGREEN LK	Naomi Dawkins, 226 Green Lake Rd. ,Rockingham 28379
BETHESDA	Zimp Atkinson, 1793 Leggett Rd ,Fairmont 28340
BETHESDA	Esta Sharp, 8414 S. Creek Road ,Orum 28369
CALEDONIA	Michelle Taylor, 415 S. Caledonia Rd ,Laurinburg 28352
COLLINS CHAPEL	Cathy Cowick, P.O. Box 32 ,Lumber Bridge 28357
COOL SPRING	Carthenia Douglas, 13200 West Blvd. ,Laurinburg 28352-9101
CORDOVA	Nadine F. Steagall, 614 Old Cheraw Hwy. ,Rockingham 28379
ELLERBE	Bill Lawrence, P.O. Box 586 ,Ellerbe 28338
FA:TRINITYOLIVET	Gordon Caughill, 11471 NC Hwy 41 ,Fairmont 28340
FA:TRINITYOLIVET	Paul S. Oliver, 339 Homestead Road ,Fairmont 28340-9614
FAIRMONT:PLEAS.GR.	Deidra Taylor, 406 Linden St ,Fairmont 28340-1720
FL. CHAP.ST.PETER	Jessie Spell, 4071 North US #1 Hwy ,Hoffman 28347
HAMLET:ST.PETER	Nora Covington, 707 Spring St. ,Hamlet 28345
HAMLET:FELLOWSHIP	Sarah Newsome, 404 Walnut St ,Hamlet 28345-3061
HAMLET:FIRST	Bobbie Pruitt, 113 Bauersfield St. ,Hamlet 28345
HAMLET:FIRST	Ken Pruitt, 113 Bauersfield St. ,Hamlet 28345
HICKORY GROVE	Gary Hursey, Hwy. 385 Box 1084 ,Bennettsville ,SC 29512-1084
L'MBRNT:CHESTNUT ST.	Jesse Lamm, 5206 Simmons Dr ,Lumberton 28358-8218
LA:GALILEE	Thelma Stewart, 15241 St. John Church Road ,Gibson 28343
LA:FIRST	John Fletcher, 1204 Dunbar Drive ,Laurinburg 28352

LA:FIRST	John Fletcher, 1204 Dunbar Dr. ,Laurinburg 28352
LAUR'NBRG:CENTRAL	Vivian Leichter, 13000 Debra Dr. ,Laurinburg 28352
LAUR'NBRG:GALILEE	Margaret Douglas, 915 Isabelle St ,Laurinburg 28352-2837
LAUREL HILL	Nancy Shelley, 21600 Marston Rd ,Laurel Hill 28351-9456
LAURINBURG:ST.LUKE	Judy Wise, 1703 Anita Dr. ,Laurinburg 28352
LAURINBURG:ST.LUKE	Sandra Burns, 1204 Shepherd Ave ,Laurinburg 28352-3462
LEDBETTER	Martha Hughes, 927 E Washington St Ext ,Rockingham 28379-3746
LUMB'RTN:ASBURY	Terry Lanier, 608 Chippewa St ,Lumberton 28358
LUMB'RTN:BRANCH ST.	Elsie Hunt, 1704 Case Street ,Lumberton 28358
LUMB'RTN:CHESTNUT ST	Dennis Sigmon, 423 Windsor Rd ,Lumberton 28358
LUMB'RTN:PINEVIEW	Steve Taylor, 210 E.15th St. ,Lumberton 28358
LUMB'RTN:MT.OLIVE PAR.	Louise Roberts, 787 Briarcliff Lane ,Lumberton 28357
LUMBERTON CIRCUIT	Sue Berry, 7864 Howell Road ,Lumberton 28358
MAXTON CIRCUIT	Gloria McKenzie, 3015 Fairley Rd ,Maxton 28364-9747
MAXTON CIRCUIT	Shirley T. Jones, 6202 Gaddy's Mill Rd. ,Maxton 28364
MAXTON:ST.PAUL	Katherine Carter, PO Box 27 ,Maxton 28364-0027
MT.ZIONWALL'S CHAP.	Elvenia Southerland, 635 Vass Rd ,Raefton 28376-8137
NEW PHILADELPHUS	Annie Cummings, Rt. #1, Box 111 ,Pembroke 28372
NORMAN	Charlotte Clement, P O Box 599 ,Ellerbe 28338
PARKTON	Mary Jane Hall, P O Box 235 ,Parkton 28371
PEMBROKE:FIRST	James Dial, 7564 Deep Branch Road ,Pembroke 28372
PHILADELPHIA	Sarah Ledbetter, 5821 Timber Ridge Rd ,Raleigh 27609
PHILADELPHIA	Paula Nichols, 2214 Fayetteville Rd. ,Rockingham 28379
PROSPECT	Carrie M. Jones, 574 Hezikiah Rd. ,Pembroke 28372-9683
PROSPECT	Naomi Chavis, 450 O'Quinn Rd ,Maxton 28364
RD SPRINGS:RHYNE MEM	Minnie Stubbs, 223 Phillips Avenue ,Red Springs 28377
RED SPRGS:TRINITY	Edna Whittle, 505 N. Vance St ,Red Springs 28377
RED SPRGS:TRINITY	Jasper Culbreth, 204 N. Edinborough St ,Red Springs 28377
ROBERDELL	Ann Webb, 1319 N US 220 Hwy ,Rockingham 28379
ROCKINGHAM:FIRST	Earline Waddell, 1116 Ann St ,Rockingham 28379
ROCKINGHAM:FIRST	Myers Waddell, 1116 Ann St ,Rockingham 28379
ROCKINGHAM:PEE DEE	Carol Gibson, 1417 Carolina Dr ,Rockingham 28379
RO: EAST	Lee Wallace, 309 Lumyer Rd ,Rockingham 28379-3121
RO:GLENWOOD	Portia Lanier, 523 Spring Street ,Hamlet 28345
RO:ST.PAUL	Anne Ogburn, 203 Hylan Ave ,Hamlet 28345-2425
RO:ST. PAULS	Cabell Regan, 2841 Oakland Road ,St. Pauls 28384
RO:TRINITYZION	Maxine Nichols, 276 Zion Church Rd ,Rockingham 28379-7046
RO: WEST	Libby Hathcock, 1174 Cartledge Rd. ,Rockingham 28379
ROWLAND	Dick Smith, PO Box 145 ,Rowland 28383-0145
ROWLAND:NEW HOPE	Annie R. Drake, 1588 McLeod Drive ,Maxton 28364
SANDY PLAINS	Gary W. Locklear, 667 Locklear Road ,Pembroke 28372-9712
SNEAD'S GROVE	Lester Snead, 20400 Sneads Grove Rd ,Laurinburg 28352-3074
ST.JOHN GIBSON	J. Nelson Gibson, PO Box 66 ,Gibson 28343-0066
TABERNACLE	Cecil Hodges, P O Box 933 ,Hamlet 28345
WEST ROBERSON	Aggie Deese, 125 W Smith St ,Maxton 28364-1312
YOUNG ADULT MBR	Mattheue B. Locklear, 92 Island Grove Road ,Maxton 28364
YOUTH MBR.	Angelina Parker, 284 Wiregrass Rd. ,Rockingham 28379
YOUTH MBR.	April Wall, 118 Patterson Rd. ,Rockingham 28379
ROCKY MOUNT DISTRICT LAY & YOUTH MEMBERS	
BAILEY	Grace Finch, PO Box 624 ,Bailey 27807-0624
BAILEY	Belle Glover, PO Box 117 ,Bailey 27807
BETHLEHEMYORK	Steve Barnes, 1761 East Castalia Rd. ,Nashville 27856
BLK.CRK.LUCAMA	Verna Deno, 6000 Trapper's Rd ,Wilson 27896-8750
CALVARY	Pam Stanley, 34 Squirrel Run ,Littleton 27850
CALVARY	Regina Dickens, 1905 Weaver's Chapel Rd. ,Littleton 27850
CONWAY	A. C. Piland, Rt. 2, Box 141 ,Conway 27820
EDGECOMBE PARISH	Dick Stallings, P O Box 307 ,Pinetops 27864
EDGECOMBE PAR.	Lester R. Proctor, Rt 5 Box 160 ,Elm City 27822-9510
ENFIELD CHARGE	Lena Twisdale, 153 Watson St. ,Enfield 27823
ENFIELD CHARGE	Ben Neville, PO Box 27 ,Whitakers 27891-0027
EVANSDALE	Martin Amerson, 2602 Hampton Ct. ,Wilson 27893
GARYSBURG	Katherine Robinson, PO Box 315 ,Garysburg 27831-0315
GASTON	Jean Colston, PO Box 566 ,Gaston 27832-0566
GASTON	Camille Hubbard, PO Box 84 ,Gaston 27832
GOLD VALLEY	Larry Woodard, 9616 Jernigan Rd. ,Spring Hope 27882
HALIFAX	Anne Shepard, P.O. Box 236 ,Halifax 27839
HAWKINSTABOR	Joyce Cobb, 7145 Hwy 903 ,Roanoke Rapids 27870
HAWKINSTABOR	Mary Keeter, 16895 Justice Branch Rd. ,Littleton 27850
HOLLISTER	Willie B. Aycock, 115 Main St. ,Littleton 27850
HORNESSIMS	Bennie L. Glover, 6026 US 264A Hwy ,Sims 27880
HORNESSIMS	Reese Ferrell, 1144 NC 97 E ,Wilson 27896
JERUSALEM	Becky Rooker, Rt. 1 Box 85A ,Norlina 27563-9801
LITTLETON	John VanDyke, 21 Three Chopt Rd. ,Littleton 27850

MACON	Cindy Saunders, Rr 2 Box 5 ,Macon 27551-9704
MILWAUKEE	Pat Smith, Rt. 2, Box 456 ,Conway 27820
MILWAUKEE	James Earl Flythe, Rt 2 Box 420 ,Conway 27820-9601
MT.PLEAS.MIDDLESEX	Judith F. Jones, 7268 Harris Rd. ,Bailey 27807
MT.PLEAS.MIDDLESEX	Bertie Brantley, 7254 Children's Home Rd ,Middlesex 27557
MT. ZION	Janet Daniel, 5869 NC 58 N ,Elm City 27822
NASHVILLE	Don Glisson, 607 Golfer's Lane ,Nashville 27856
NASHVILLE	Peggy Braswell, PO Box 669 ,Nashville 27856-0669
NORLINA	Walter Newman, PO Box 106 ,Norlina 27563-0106
NORTHAMPTON	Hazel Collier, Rt 2 Box 381 ,Conway 27820-9628
NORTHAMPTON	Marvin Coleman, PO Box 3 ,Jackson 27845-0003
PROVIDENCE	Rosa Fleming, Rr 2 Box 444 ,Henderson 27536-9061
RED OAK	Mary McLaughlin, PO Box 33 ,Red Oak 27868-0033
RICH SQ. WOODLAND	McCoy Baugham, Rt. 1, Box A126 ,Rich Square 27869
ROAN.RAPIDS:FIRST	Taylor Oakes, 101 Shell Drive ,Roanoke Rapids 27870-0627
ROAN.RAPIDS:FIRST	Marion Fisher, 600 W 2nd St ,Roanoke Rapid 27870-1642
ROAN.RAPIDS:ROSEMARY	Annette Stallings, 103 Hillside Ct ,Roanoke Rapids 27870
RR:ROSEMARY	Violet Long, 205 Riverside Tr ,Roanoke Rapids 27870
ROANOKE	Henry King, Rt. 1, Box 319A ,Roanoke Rapids 27870
ROANOKE	Martha Thorne, 400 Elm St ,Weldon 27890-1620
ROCKY MT.:ENGLEWOOD	Warren Stephenson, 101 Newby Ct ,Rocky Mount 27804
ROCKY MT.:ENGLEWOOD	Debbie Stephenson, 101 Newby Ct ,Rocky Mount 27804
ROCKY MT.:FIRST	Jeri Parker, 126 N. Church Street ,Enfield 27823
ROCKY MT.:FIRST	John Nicholson, 700 Avondale Ave ,Rocky Mount 27803
ROCKY MT.:ST.PAUL	Jane Greeson, 1816 Bedford Rd ,Rocky Mount 27801-6303
ROCKY MT.:ST.PAUL	Phyllis Jacobs, Harbor West, #E1 ,Rocky Mount 27803
SANDY CROSS	Pete Flowers, 4258 Adolphus T. Boone Rd. ,Elm City 27822
SCOTLAND NECK	Gene Todd, Rt 2 Box 177 ,Scotland Neck 27874-9217
SEABOARD	Inez Bryner, Rt. 1 Box 172 ,Seaboard 27876
SMITH	Page Moore, 109 Asheford Lane ,Roanoke Rapids 27870
SOUTH ROSEMARY	Alton Dickens, 105 Woodland Rd. ,Roanoke Rapids 27870
SPRING HOPE	Mark Hildreth, PO Box 472 ,Spring Hope 27882
STANTONSBURG	Jan Stalnaker, P.O. Box 6 ,Stantonsburg 27883
TRINITY PARISH	Betty Reierson, PO Box 699 ,Battleboro 27809
TRINITY PARISH	J. Lee Bellamy, 315 Forest Hill Ave ,Rocky Mount 27804-3733
WARNTN:WESLEY MEM.	Margaret A. Britt, 205 Church St ,Warrenton 27589
WILSON:WINSTEAD	Lou Simmons, 312 W. Green St, #C ,Wilson 27893
WILSON:WINSTEAD	Bonnie Stith, 7615 High Rd ,Sims 27880
WILSON:FIRST	Lawrence Brett, 206 W. Nash St. ,Wilson 27893
WILSON:FIRST	Barbara Robl, 707 Broad St. ,Wilson 27893
WILSON:WEST NASH	Ophelia Taylor, 1310 Briarwood Dr. ,Wilson 27896-1404
WILSON:WEST NASH	Jasper Stern, 4809 Country Club Dr. ,Wilson 27896
YOUTH MBR.	Lindsay Roach, 110 Berrywood Ct. ,Roanoke Rapids 27870
YOUTH MBR.	Stephanie Williams, 3205 Winstead Rd. ,Rocky Mount 27804
ZION	Ann White, Rr 2 Box 18 1/2 ,Norlina 27563-9605
ZION	Tom Traylor, Rt. 2, Box 5 ,Norlina 27563

SANFORD DISTRICT LAY & YOUTH MEMBERS

ABERDEEN:PAGE MEM.	Linda Fogleman, 141 Maxie Lane Pl. ,Aberdeen 28315
ABERDEEN:PAGE MEM.	Mary Fogleman, 611 McQueen Rd ,Aberdeen 28315-2105
BISCOEBASCOM	Hatsy Smith, P.O. Box 144 ,Biscoe 27209
BONLEE	Guy Smith, 203 Nelseo St. ,Siler City 27344
BONLEE	Daffy McLaughlin, 1007 Shannon Rd. ,Siler City 27344
BR'DWAYMORRIS CHAP.	J. R. Holt, PO Box 122 ,Broadway 27505-0122
BR'DWAYMORRIS CHAP.	Jerry Farmer, P O Box 2202 ,Sanford 27330
BUCKHORN	Linda Winstead, 1705 Chestnut St. ,Apex 27502
BYNUM	Angie Hill, PO Box 334 ,Bynum 27228
CANDOR	Marsha Reynolds, P O Box 310 ,Candor 27229
CARBONTON	Ed Paschal, 5594 Carbondon Rd ,Sanford 27330-9398
CARTHAGE	Robert Lee, 542 Seven Lakes N. ,West End 27376
CARTHAGE	Barbara Aills, P.O. Box 70 ,Carthage 28327
CENTER	Mae Watson, 1915 Clearwater Rd. ,Sanford 27330
CHATHAMCEDAR GR.	Walter Atwater, 1477 Collins Mtn. Rd ,Chapel Hill 27516-8562
COOL SPRINGS	Sarah Fields, 307 Riverside Rd. ,Carthage 28327
DOUB'S CHAPEL	Archie McKenzie, 1080 Brinkley Rd ,Carthage 28327
FAIR PROMISEHI FALLS	Steve Hughes, 7165 NC Hwy 42 ,Bear Creek 27207
GOLDSTON	LaVerne Thornton, 209 Old Towne Dr ,Sanford 27330-6937
JONES CHAPEL	Cindy Teel, 4357 Farrell Rd ,Sanford 27330-6507
LEMON SPRINGS	Jean Reynolds, 2817 Pressley Foushee Rd. ,Sanford 27330
LEMON SPRINGS	Debra Bullard, 3305 Alpine Ave ,Sanford 27330-8917
LOVE JOYMACEDONIA	Howard Britt, 1182 Love Joy Rd. ,Troy 27371
MERRITTSEBENEZER	Hugh Stone, 5464 Farrington Rd ,Chapel Hill 27514
MONCURE	Kenneth Jeffries, 140 Moncure Sch. Rd. ,Moncure 27559
MT. GILEADFIRST	Gae Armstrong, PO Box 518 ,Mt. Gilead 27306

MT. GILEAD: FIRST	Jim Evans, PO Box 254, Mount Gilead 27306-0254
MT. PLEASANT	Rick Whitfield, 740 Lamont Norwood, Pittsboro 27312
MT. ZION	Vernon Thrift, 2356 Pittsboro Moncure Rd., Moncure 27559
PINEBLUFF	Robert Brundrett, PO Box 205, Pinebluff 28373-0205
PINEHURST	Glenda Clendenin, 1035 Inverness Rd., Southern Pines 28387
PINEY GR. HICKORY GR.	Josephine Culbertson, 5376 Sil. City Sn. Camp Rd., Siler City 27344
PITTSBORO CIRCUIT	Linda Peace, 2780 NC Hwy 902, Pittsboro 27312
PITTSBORO: FIRST	Perry Harrison, PO Box 68, Pittsboro 27312
PITTSBORO: FIRST	Maxine Jones, 231 Thompson St., Pittsboro 27312
PLEAS. HILL MT. CARMEL	W. B. Greene, PO Box 186, Robbins 27325-0186
PLEAS. HILL MT. CARMEL	Max Richardson, 3361 Mt. Carmel Rd., Carthage 28327
POP. SPRGS. MEMPHIS	Lynn Campbell, 149 Poplar Springs Rd., Sanford 27330
ROBBINS: TABERNACLE	Georgia Bean, 5056 Old Carthage Rd., Carthage 28327-8370
SA: JONESBORO	Bob Pulver, 1309 Indiana Cir., Sanford 27330
SA: JONESBORO	Jane Pulver, 1309 Indiana Cir., Sanford 27330
SA: ST. LUKE	George Palmer, 811 Stuart Dr., Sanford 27330
SA: ST. LUKE	Elnora McIver, 769 Peach Orchard Rd., Sanford 27330
SANDHILLS	Marnie Bennett, 681 Poole Mill Rd., Jackson Springs 27281
SANFORD CIRCUIT	Paul McLean, 14 Monford Ct., Cameron 28326
SARDISPARSONS GR.	Claire Robinson, 1171 NC Hwy 731 E, Candor 27229
SILER CITY: FIRST	Deloris Collins, 363 Eden Hills Rd., Siler City 27344-1303
SILER CITY: FIRST	Lena Brigham, 210 E Olympia St., Siler City 27344-4339
SILK HOPE	Floyd Teague, 4640 Silk Hope Gum Springs Rd., Pittsboro 27312-6398
SILK HOPE	Paul McMath, 5817 Carriage Lane, Greensboro 27410
SMYRNA	James Brewer, 2036 Cedar Hill Rd., Robbins 27325
SMYRNA	Shirley Bruce, 224 Sunset Dr., Robbins 27325
SOUTHERN PINES	B.J. Shore, 150 Tingley Ct., Southern Pines 28387
SOUTHERN PINES	Dee Harris, 60 Shadow Lane, Whispering Pines 28327
STAR	Gene Anderson, PO Box 280, Biscoe 27209-0280
STAR	Gene Anderson, P.O. Box 280, Biscoe 27209
TROY CIRCUIT	Lynne Hancock, 1182 NC 109, Troy 27371
TROY: TRINITY	Ken Herrington, 304 Lilly St., Troy 27371
TROY: TRINITY	Margaret Herrington, 304 Lilly St., Troy 27371
VASSCAMERON	Bill Thomason, P.O. Box 156, Cameron 28326
WEST END	Barclay Robertson, PO Box 787, West End 27376-0787
YOUTH MBR.	Paul Bryant, 625 Spottswood Dr., Sanford 27330
YOUTH MEMBER	Eric Blue, 859 McFarland Rd., Broadway 27505
WILMINGTON DISTRICT LAY & YOUTH MEMBERS	
BETHELLEBANON	Gail Ward, 3035 Lebanon Church Rd., Clarendon 28432
BETHELLEBANON	Beverly Marlowe, 8448 Lebanon Church Rd., Clarendon 28432
BLADEN	Geraldine R. Kinlaw, 15675 Hwy 53W, White Oak 28399
BOLTONSHILOH	Donald Dowless, 641 N Green Swamp Rd., Bolton 28423-9039
BRUNSWICK CIR.	O'Gretta T. Saunders, 291 Midway Rd., Bolivia 28422
BURGAW	Elizabeth Futch, 502 E. Wilmington St., Burgaw 28425
BURGAWWATHA	Peggy Davis, P.O. Box 1063, Kenansville 28349
CAR. BEACH: ST. PAUL	Mary Lib Taylor, P O Box 184, Carolina Beach 28428
CAR. BEACH: ST. PAUL	Nancy Rouen, 8924 Shipwatch, Wilmington 28412
CARVER'S CREEK	Amy Stephens, 574 Braddy Plantation Rd., Council 28434
CHADBOURNEVERGR'N	Sam Koonce, 2 Dogwood Cir., Chadbourn 28431
CLARKTON	Advil Wallace, 33 Rosemont Ln., Clarkton 28433-8683
DUBLIN	Ray Root, 176 Paul Brisson Rd., Bladenboro 28320
ELIZ. TOWN: TRINITY	Jackie Goodnight, P O Box 1131, Elizabethtown 28337
ELIZ. TOWN: TRINITY	Nelson Goodnight, P O Box 1131, Elizabethtown 28337
FA. BLUFF CERRO GORDO	Vernon Duke, 50 Irvin Enzor Rd. S., Fairbluff 28439-9578
GARLAND	Laura Balkcum, Rt. 1 Box 357, Garland 28441
HALLSBORO	Margaret Hicks, 262 Angelo Cir., Whiteville 28472-7404
HAMPSTEAD	Ray Labincki, 121 Coot's Tr., Hampstead 28443
HAMPSTEAD	Marion Labincki, 121 Coot's Tr., Hampstead 28443
HARRELLS: CENTENARY	Ray Nichols, 4751 Delway Hwy., Harrells 28444
HERRINGS CHAPEL	Annette Page, 1735 Page Rd., Burgaw 28425
JORDAN'S CHAPEL	Gary Winter, 4405 Stag Park Road, Burgaw 28425
KELLY: TRINITY	Lee Roy Russ, 16382 NC Hwy 53 E, Kelly 28448-8520
LAKE WACCAMAW	Ben Douglas, 2130 Bella Coola Rd., Lake Waccamaw 28450
LAKE WACCAMAW	Rosa Martin, 2382 Bella Coola Rd., Lake Waccamaw 28450-9552
MACO: SHILOH	Terry Rogers, 37 Currituck Rd., Riegelwood 28456
MISHOP SPRINGS	Linda Creech, 140 Cedar Branch Rd., Chadbourn 28431-9166
OCEAN VIEW	Joyce Toth, 312 Dolphin Dr., Long Beach 28465
OCEAN VIEW	Emery Toth, 312 Dolphin Dr., Oak Island 28465
OLD DOCK	Marsha Ward, 746 Honeyfield Rd., Whiteville 28472
OLD DOCK	Sue Tyson, 201 Ervin Tyson Ave., Whiteville 28472
PEACE	Connie Todd, 7279 Red Hill Rd., Whiteville 28472
PLEASANT GROVE	Daniel Dowless, 684 Paul Brisson Rd., Bladenboro 28320-8032
RIEG' LWD: WESLEY	Sara Lewis, P O Box 216, Riegelwood 28456

ROCKY POINT	Bill Mathis, 151 Carr Ave ,Rocky Point 28457-8571
SCTS.HILL:WESLEYAN CHAP.	Dot Chalmers, 310 Bedford Rd. East ,Wilmington 28411
SCTS.HILL:WES. CHAP	Thomas Reavis, 302 Halyard Ct. ,Wilmington 28405
SEASIDE	Brenda Causey, 43 Raeford St. ,Ocean Isle Beach 28469
SEASIDE(BRUN'WK)	Al Kowalczyk, 6754 Roberta Rd. ,Ocean Isle Beach 28469
SHALLOTTE:CAMP	Lena Mintz, 5410 Main St. ,Shalotte 28470
SHALLOTTE:CAMP	Ida Mintz, PO Box 264 ,Shalotte 28459-0264
SHALLOTTE CIR.	Diane Armistead, PO Box 2557 ,Shalotte 28459
SHALLOTTE CIR.	Michael Sullivan, 469 S Middleton Dr. NW ,Calabash 28467-2116
SHARON:HOLDEN BCH.	Bruce Taylor, 2960 Brunsville St. ,Supply 28462
SOUTH'PRT:TRIN.	Ginger Harper, 3534 Airport Rd. SE ,Southport 28461
TABOR CITY:ST. PAUL	Gene West, 84 Rogers Circle ,Tabor City 28463
TRINITY	Kenneth Hill, 1005 Osprey Circle ,Southport 28461-3012
TRINITY	Jeneal Bunn, 5209 Shadow Branch Ln. ,Wilmington 28409
WESLEY'S CHAPEL	Layton Ross, PO Box 475 ,Elizabethtown 28337-0475
WESLEY'S CHAPEL	Jane Ross, PO Box 475 ,Elizabethtown 28337-0475
WESTVIEW	Billy Ruddell, 1199 Scott Rd. ,Burgaw 28457
WHITEVILLE	Wayne Overcash, 4846 Pleasant Plains Ch Rd ,Whiteville 28472-9272
WHITEVILLE	Linda Overcash, 4846 Pleasant Plains Ch Rd ,Whiteville 28472-9272
WI:EPWORTH	Ron Capps, 2020 Jefferson St. ,Wilmington 28401
WI:FIFTH AVE.	Sue Harris, 2303 Princess Pl. Dr. ,Wilmington 28405
WI:FIFTH AVE.	Carl Gore, 140 Chadwick Ave ,Wilmington 28401-2610
WI:GRACE	Hunter Thompson, 3911 West Bishop Ct. ,Wilmington 28412
WI:GRACE	Jane Spicer, 5801 Oak Bluff Ln ,Wilmington 28409-2368
WI:HARBOR	Rachel Garrett, 45083 Staffordshire ,Wilmington 28412
WI:HARBOR	Carl Metts, 2199 Hwy 111 S ,Chinquapin 28521
WI:HOPE	Dean McFarland, 5925 Inland Greens Dr ,Wilmington 28405
WI:OLEAN.DEV.PK.	Ellen Parker, 179 Horne Place Dr ,Wilmington 28401
WI:PINE VALLEY	Joe Stoner, 3945 Sweetbriar Rd ,Wilmington 28403
WI:PINE VALLEY	Arleta Oldfield, 3310 Briar Dr. ,Wilmington 28409
WI:ST.JOHNSMITH	Laura Graham, 158 Loop Rd ,Bolton 28423-8885
WI:TRINITY	Anne Cromartie, 418 Arbor Way ,Wilmington 28409
WI:WESLEY MEM.	Olivia Mattocks, 4921 Marlin Ct ,Wilmington 28412
WI:WESLEY MEM.	Hassie Ray, 29 S Cardinal Dr ,Wilmington 28403-1842
WRIGHTSBORO	Charles Ponton, 4534 Noland Dr. ,Wilmington 28405
WRIGHTSBORO	William Putnam, 221 Pilgrim Circle ,Wilmington 28401
WRIGHTSVILLE BCH.	Don Steele, 1914 Druid Lane ,Wilmington 28403
WRIGHTSVILLE BCH	Lois Steele, 1914 Druid Ln ,Wilmington 28403-6017
YOUTH MBR.	Lauren Munns, 1546 Bent Ridge Pl. ,Ocean Isle Beach 28469
YOUTH MBR.	Joey Roberts, 415 Mercer St. ,Yaupon Beach 28465
ZION	Shirley Smith, 1139 Towncreek Rd. NE ,Leland 28451
AT LARGE LAY MEMBERS - 1999 ANNUAL CONFERENCE	
DIST.UMW PRES.	Norma Aaron, Box 2070, Seven Lakes ,West End 27376
DIST.LAY LEADER	Donna Atkins, PO Box 659 ,Broadway 27505-0659
DIST.UMM PRES.	George Avery, 2587 Neuse Rd. ,Kinston 28501
HAYES BARTON	Becky Balentine, 9817 Oakley Rd ,Zebulon 27597-7978
JURIS.CONF.DEL.	Robbie W. Barrett, PO Box 10955 ,Raleigh 27605-0955
DIST.UMW PRES.	Isobel Beebe, 1499 Southshore Dr. ,Southport 28461
JURIS.CONF.DEL.	Annette Bingham, 3117 Leonard St ,Raleigh 27607-6856
DIST.LAY LEADER	Roberta Brown, 6499 Barbour Lake ,Fayetteville 28306
DIST.UMM PRES.	Jessie Callahan, PO Box 138 ,Stedman 28391-0138
DIST.UMW PRES.	Eunice Carraway, 316 Pettigrew Dr. ,Plymouth 27962
DIS. LAY LEADER	Jim Chavis, P O Box 416 ,Ellerbe 28338
JURIS.CONF.DEL.	Anna G. Collins, 1200 Manchester Dr ,Raleigh 27609-5157
DIST.UMM PRES.	Earl Cooke, 2113 Ridge Rd. ,Raleigh 27709
JURIS.CONF.DEL.	Frank Cox, 405 E Atlantic Blvd ,Atlantic Bch 28512-5449
JURIS.CONF.DEL.	Mabel Cummings, 209 W. L. Moore Rd ,Maxton 28364-9107
DIS.UMW PRES.	Ann Davis, 1101 N. Overlook Dr. ,Greenville 27858
GEN.BRD.CH.& SOCIETY	C. A. Dillon, 925 Vance St ,Raleigh 27608-2347
CFA/EPISCOPACY CHAIR	Cashar W. Evans, 69 Poteskeet Trl ,Kitty Hawk 27949-3510
COSROW CHAIR	Annie L. Fairley, PO Box 185 ,Maxton 28364-0185
DIST.PRES.UMM	Randy Field, 613 Alexis Dr. ,New Bern 28560
PRISON MIN. CHAIR	Pat Ford, 14401 Possum Track Rd ,Raleigh 27614-8703
GEN.CONF.DEL.	Robert C. Frazier, P O Box 457 ,Bailey 27807-0457
DIST.UMM PRES.	Gary Frick, 111 Forest Pl. ,Aberdeen 28315
COLLEGE PRES.	Rosemary GillettKaram, 501 N.Main St ,Louisburg 27549-2335
BRD.OF INST.CHAIR	Wilson Hayman, PO Box 10096 ,Raleigh 27605
DIST.UMW PRES.	Amy P. Henderson, PO Box 35231 ,Fayetteville 28303-5305
GEN.CONF.CHAIR	Gwen Henderson, PO Box 606 ,Fayetteville 28302-0606
CONF.RULES CHAIR	Kyle Hicks, PO Box 1087 ,Oxford 27565-1087
DIST.LAY LEADER	Fred M. Hight, 1201 Branch St NW ,Wilson 27893-2419
DIST.UMW PRES.	Agnes Hinnant, 3309 Millbrook Dr SW ,Wilson 27893-9270
FAIRMONT	Henry Jarrett, 3405 White Oak Rd ,Raleigh 27609-7620

JURIS.CONF.DEL	Bernice Johnson, 507 Tuggle St ,Durham 27713-1635
CONF.STAFF.REL.CHAIR	Jane H.Johnson,856KnollwoodFallsRd,Mebane 27302-9423
CONF.UMM.PRES.	Bruce Keyser, 4068 Seven Lakes North ,West End 27376
DIST.LAY LEADER	Winston King, 4165 Tarkle Ridge Dr. ,Kitty Hawk 27949
CONF.LAY LEADER	Robby Lowry, 2056 NC Hwy 710 S. ,Rowland 28383-9557
DIST.UMW PRES.	Alice Mador, 4700 Waterbury Rd. ,Raleigh 27604
DIST.LAY LEADER	Barbara Matthews, PO Box 935 ,Robersonville 27871-0935
DIST.LAY LEADER	Gloria McAuley, 2309 Wintergreen St ,Durham 27707-4451
CONF.UMY PRES.	Albert Meyer, 2804 Coventry Rd ,Durham 27701
GEN.BRD.DISCIPLESHP	Beth M. Norris, 3625 Alleghany Dr ,Raleigh 27609-6309
CONF.TREASURER	J. Allen Norris, PO Box 10955 ,Raleigh 27605-0955
DIST.UMM PRES.	Buck Norton, 145 Partridge Rd ,Wilmington 28412-6819
COMMUN.ASSOC.DIR.	Wilburn L. Norton, 6352 Deerview Dr ,Raleigh 27606-9563
DIST.UMW PRES.	Eleanor O'Keef, 604 Greenwood Ave. ,Rocky Mount 27804
DIST.UMW PRES.	Paula Pittard, 311 28th St. ,Butner 27509-2505
MOV.EXP.CHAIR	Mary Plummer, 2104 Salem Church Rd ,Goldsboro 27530-9186
DIST.UMM PRES.	B. D. Rabil, 204 Dover Rd ,Rocky Mount 27804-2505
DIST.UMM PRES.	Donald Ranier, 906 Isabelle St ,Laurinburg 28352-2838
JURIS.CONF.DEL	Tibbie Roberts, PO Box 3471 ,Morehead City 28557-4299
CONF.UMW PRES.	Jeanne Rouse, P O Box 52547 ,Durham 27717-2547
DIST.UMW PRES.	Roberta Scipio, PO Box 447 ,Lumberton 28359-0447
DIST.LAY LEADER	Kathryn Self, 1949 Bellemont-Alamance Road ,Burlington 27215
DIST.UMM PRES.	Robert Self, 1949 Bellemont-Alamance Road ,Burlington 27215
DIST.LAY LEADER	Betty Shields, 912 Buckingham Road ,New Bern 28562
GB HI.ED./CAMPUS MIN.	Will C.Simpson,1218EdgewoodAve ,Burlington 27215-3641
DIST.UMW PRES.	Jill Smith, 1780 Asbury Rd ,Cove City 28523-9760
REL. & RACE CHAIR	LaNella Smith, 1001 Calumet Dr ,Durham 27704-1664
CLERGY LIV.CHAIR	Susan Southern, 114 Lord Ashley Drive ,Greenville3 27858
DIST.UMW PRES.	Sonja Tilley, 2700 Little River Church Rd ,Hurdle Mills 27541-8478
CAMPING CHAIR	Jim Van Hook, 2230 Charles Paine Dr ,Wilmington 28412-7193
DIST.UMM PRES.	Steve Walker, 113 Kelly Dr ,Goldsboro 27530-7920
JURIS.CONF.DEL	James Wall, 2163 Boones Neck Rd SW ,Supply 28462-6221
DISTRICT LAY LEADER	Eric Younts, 205 Land Line Drive ,Wilmington 28405-9763
DIACONAL MINISTERS - 1999 ANNUAL CONFERENCE	
DIACONAL MINISTER (WI)	Alice Arledge,4616Turtle Dove Ct. ,Wilmington 28412
RETIRED DEACONESS (FA)	Bernice Balance, PO Box 247, Lillington 27546-0247
DIACONAL MINISTER (RA)	Margaret Anne Biddle, PO Box 10917, Raleigh 27605-0917
DIACONAL MINISTER (RM)	Betty Ann Buckley, 1901 Ridge Rd., Raleigh, 27607
RETIRED DIACONAL MIN. (RM)	Laura Davenport,109WhiteheadAve,NE,Wilson 27893
RETIRED DIACONAL MIN. (RA)	Robert H. Garrison, 3724Carnegie Ln.,Raleigh, 27612
RETIRED DIACONAL MIN. (BU)	Irene Gattis, 585 Gilmore Rd., Chapel Hill 27516-4909
DIACONAL MINISTER (RA)	Janet T. Irvine, 3201 Lassister St., Durham 27707-3879
RETIRED DIACONAL MIN. (NB)	Marilyn Johnson, 1408 Kimberly Rd., New Bern 28562
DIACONAL MINISTER (DU)	Amy Lynn Kelley, 4471 Salem Ch. Rd. Haw River 27258
DIACONAL MINISTER (RA)	Sue Ellen Nicholson, PO Box 10955, Raleigh 27605
RETIRED DIACONAL MIN. (DU)	Tacoma F.O'Connor,1432KirkwoodDr.,Durham 27705
DIACONAL MINISTER (DU)	Susan M. Parker, 3002 Hope Valley Rd., Durham 27707
DIACONAL MINISTER (SA)	David M. Sluder, 630 Emmas Grove Rd., Fletcher 28732
RETIRED DIACONAL MIN. (RO)	Leslie Womack, 10760 Taylor Rd.,Laurinburg 28352
DIACONAL MINISTER (BU)	Anna Gail Workman, 2114 US Hwy 70, Mebane 27302

Conference Proceedings

SECTION III



1999 ANNUAL CONFERENCE PROGRAM (DAILY AGENDA)

Theme: JOINING HEARTS AND HANDS

These days of Annual Conference will focus upon the theme, "Joining Hearts and Hands," as we continue to respond to the Bishops' Initiative on Children and Poverty. This theme phrase from *The Book of Discipline* (§ 60, page 45) reminds us that the warmed heart and the extended hand are inseparably intertwined. The love of God is always linked with the love of a neighbor.

As United Methodists, we join heart and hand in these days as we worship and celebrate, as together we discern God's leading, and as we set apart persons for particular ministries. May the Holy Spirit move among us, granting the unity Christ offers and sending us forth as bearers of Christ's mission in the world.

Wednesday Evening, June 9, 1999

6:00 pm - Cumberland County Auditorium

THE EXECUTIVE SESSION FOR ALL CLERGY

Cumberland County Auditorium
Bishop Marion M. Edwards, Presider

Opening Hymn
 Word of Challenge Bishop Edwards
 Passing of the Character of the Clergy
 Report of the Board of Ordained Ministry Roger V. Elliott
 Closing Hymn
 Benediction

6:30 pm - Cumberland County Arena

THE GATHERING FOR ALL LAY MEMBERS

Cumberland County Arena
Conference Lay Leader Robby Lowry, Presider

Opening Hymn
 Conference Business Orientation
 J. Allen Norris, Jr., Wilburn L. (Bill) Norton, Jr.
 Introduction of Lay Nominees
 to General and Jurisdictional Conferences Robby Lowry
 Introduction of Lay Officers Robby Lowry
 United Methodist Men President Bruce Keyser
 United Methodist Women President Jeanne Rouse
 United Methodist Youth President Albert Meyer
 General Balloting Instructions Anna Gail Workman
 Closing Hymn
 Benediction

8:00 pm - Cumberland County Auditorium

WORSHIP SERVICE

Bishop Marion M. Edwards, Presider/Bishop Ernest A. Fitzgerald, Preacher

Plenary Session

Opening Hymn - *And Are We Yet Alive*

Calling the Conference to Order Bishop Edwards

Organization of the Conference

1. Roll Call and Motions of Order James L. Bryan

2. Committee on Conference Rules Kyle Hicks

Balloting Procedures for Election of General and

Jurisdictional Conference Delegates James L. Bryan

FIRST BALLOT FOR ELECTION OF DELEGATES
TO GENERAL AND JURISDICTIONAL CONFERENCES

Closing Hymn

Benediction

Thursday Morning, June 10, 1999

8:25 am - Cumberland County Auditorium

Opening Hymn

Plenary Session

Ballot

9:00 am

THE COMMUNION SERVICE

Bishop Marion M. Edwards, Celebrant/Bishop Ernest A. Fitzgerald, Preacher

Welcome Glenda Noble Johnson

Recognition of Special Guests Bishop Edwards

10:15 am (**Order of the Day**)

Commission on Laity Robby Lowry

United Methodist Youth President Albert Meyer

United Methodist Men President Bruce Keyser

United Methodist Women President Jeanne Rouse

State of the Church Address Bishop Edwards

Bishops' Initiative on Children and Poverty Wayne M. Hicks

"A Good News Moment" Hymn:Weave

**Weave, weave, weave us together,
weave us together in unity and love.**

**Weave, weave, weave us together,
weave us together, together in love.**

Board of Ordained Ministry Roger V. Elliott

Recognition of Extension Ministries Roger V. Elliott

Council on Finance & Administration Report

..... Cashar W. Evans, Jr., J. Allen Norris, Jr.

Ballot

Closing Hymn

Benediction

Thursday Afternoon, June 10, 1999

1:25 pm - Cumberland County Auditorium

Plenary Session

Ballot

Connectional Process Team	Robby Lowry, Anna Workman
"A Good News Moment"	Hymn: Weave
Conference Council on Ministries	Hope Morgan Ward
Conference Committee on Nominations	Hope Morgan Ward
Inclusiveness Report on Cross-Racial Appointments	Bishop Edwards
Conference Board of Trustees	William C. Simpson, Jr.
Friday Run/Walk Orientation	Randall G. Maynard
Committee on Resolutions and Reference Report 1	Alan P. Swartz

4:00 pm (Order of the Day)*"REJOICE IN GOD'S SAINTS" CELEBRATION* ... Bishop Edwards

Bishop's Award of Excellence in Scouting

Awards of Excellence in Youth Ministry

College Scholarship Awards

Outstanding Christian Education Award

Accessibility Grant

Christian Unity Award

The Crum Award for Prophetic Ministry

Significant Effort to Improve Race Relations Awards

Saints of God Stewardship Award

Key Taylor Town and Country Mission Award

Society of St. Andrew Awards

Evangelism Church of the Year Award

Ballot

Closing Hymn

Benediction

Thursday Evening, June 10, 1999

7:30 pm - Cumberland County Auditorium

A CELEBRATION OF CHRIST'S MINISTRY*"Presented, Ordained, and Sent Forth for Service"*Bishop Marion M. Edwards, Presider/Bishop Ernest A. Fitzgerald, Preacher
(See Worship Bulletin)**Friday Morning, June 11, 1999**7:30 am ***HOLY COMMUNION IN CUMBERLAND COUNTY ARENA***

Johnnie L. Wright, Preacher

7:30 am

RUN/WALK FOR HUNGER/HUMAN NEED

Randall G. Maynard, Coordinator

9:25 am - Cumberland County Auditorium

Plenary Session

MORNING WORSHIP

Bishop Marion M. Edwards, Presider/Bishop Ernest A. Fitzgerald, Preacher

Ballot

10:35 am **(Order of the Day)**

Peru Covenant Mark W. Wethington

Brief Recess

11:00 am **(Order of the Day)****ALL SAINTS CELEBRATION - MEMORIAL SERVICE**Bishop Marion M. Edwards, Presider/Dr. J. Thomas Smith, Preacher
(See Worship Bulletin)12:00 Noon **(Order of the Day)**

Adjournment for Board of Pensions Luncheon for Retirees

Friday Afternoon, June 11, 1999

1:25 pm - Cumberland County Auditorium

The North Carolina Conference Partners in Caring Jerry T. Smith

Plenary Session

Ballot

General Board of Global Ministries Celebration Dr. Randolph W. Nugent

Celebration of Clergy Life

Joint Committee on Disability Charles L. Pollock

Commission on Equitable Compensation Robert E. Bergland

Committee on Conference Special Funds H. Gray Southern

Clergy Retiree Recognition Woodrow W. Wells, Jr.

Itinerant Clergy Moving Expense Committee Mary Plummer

Board of Pensions Woodrow W. Wells, Jr.

The United Methodist Publishing House

. Lou Braswell Jennings/Cindy Keen

Committee on Resolutions and Reference Report 2 Alan P. Swartz

Task Force on Conference Structure Robby Lowry

Ballot

Closing Hymn

Benediction

Friday Evening, June 11, 1999

7:15 pm - Cumberland County Auditorium

Plenary Session

Ballot

7:30 pm

CELEBRATION OF INCLUSIVENESS

Alice Kunka and Hector Millan, Song Leaders
 Milford Oxendine, Jr., Storyteller
 Edna Duffy Murphy, Liturgical Dancer
 Dr. M.J. Kim, Preacher

Ballot

Business, if needed

Saturday Morning, June 12, 19997:30 am **HOLY COMMUNION IN CUMBERLAND COUNTY ARENA**

Regina Henderson, Preacher

8:25 am - Cumberland County Auditorium

Plenary Session

Ballot

Insurance Committee	H. Gray Southern
Conference Statistician	George D. Speake
Committee on Episcopacy	Cashar W. Evans, Jr.
"A Good News Moment"	Hymn: Weave
Older Adult Ministries	J. Conrad Glass
Project AGAPE	Bruce E. Stanley
"Children of Africa"	Bishop Edwards

Ballot

11:00 am **(Order of the Day)**

MINISTRY FAIR AND BOX LUNCH
CUMBERLAND COUNTY AGRI-EXPO CENTER

Saturday Afternoon, June 12, 19991:00 pm **(Order of the Day)** - Cumberland County Auditorium**LAY RALLY AT CUMBERLAND COUNTY AUDITORIUM**

Dr. Evelyn Laycock, Speaker

LAY PERSON OF THE YEAR AWARD Robby Lowry

3:15 pm - Plenary Session

Ballot

Sexual Ethics Task Force Report	Carol W. Goehring, Paul L. Leeland
Congregational Development	David E. Brownlee
"A Good News Moment"	Hymn: Weave
Committee on Resolutions and Reference Report 3	Alan P. Swartz
Higher Education and Campus Ministry Report	Raegan V. May
Board of Camping, Inc.	Wray Stephens
Disciple Bible Outreach Ministry	Pat Ford

Ballot

Closing Hymn

Benediction

Saturday Evening, June 12, 1999

7:30 pm - Cumberland County Auditorium

Plenary Session

Ballot

8:00 pm

**THE METHODIST HOME FOR CHILDREN
CENTENNIAL CELEBRATION**

Ballot

Business, if needed

Sunday Morning, June 13, 1999

8:25 am - Cumberland County Auditorium

Ballot

Council on Finance and Administration Report and

Decision on Budget Cashar W. Evans, Jr.

"A Good News Moment" Hymn: *Weave*

9:30 am **(Order of the Day)**

THE LOVE FEAST

Rev. Theodore V. Carter, Presider

Final Ballot

Brief Recess

11:00 am **(Order of the Day)**

MORNING WORSHIP

Bishop Marion M. Edwards, Preacher

Final Ballot Results

Sunday Afternoon, June 13, 1999

1:25 pm - Cumberland County Auditorium

A CELEBRATION OF CHRIST'S MINISTRY

"Consecrated and Ordained for Proclamation"

Bishop Marion M. Edwards, Presider/Bishop Ernest A. Fitzgerald, Preacher
(See Worship Bulletin)

Fixing of Appointments and Sending Forth Bishop Edwards

Closing Hymn - *God Be With You Till We Meet Again*

Benediction

Adjourn

Organists for Plenary Sessions -Tim Baker, University UMC, Chapel Hill;
Mark Frazier, Chestnut Street UMC, Lumberton; Bill Weisser, Edenton Street UMC, Raleigh



Marion M. Edwards
Raleigh Area Bishop



James L. Bryan
Conference Secretary



Glenda Noble Johnson
Durham DS Host



Ernest A. Fitzgerald
Retired Atlanta Area Bishop



Myung Johng "M.J." Kim
Guest Speaker



Evelyn Laycock
Guest Speaker



Randolph W. Nugent
Guest Speaker



Tryon D. Lancaster
Co-chairs, Methodist College Entertainment Committee



Carrie W. Parrish
Co-chairs, Methodist College Entertainment Committee

RULES OF ORDER AND PROCEDURE

Section I: Rules of Order

1. Robert's Rules of Order shall apply to any situation not covered by these rules.
2. A member may speak out only once on any one motion until all who desire to speak have done so; and then he/she may speak only one additional time.
3. The chairperson of an agency (or someone designated by him/her) shall be allowed to speak last on his/her report even though the previous questions have been ordered.
4. Speeches shall be limited to five (5) minutes except by consent of the Conference.
5. If any part of these rules conflict with *The Book of Discipline of The United Methodist Church*, the *Discipline* shall prevail.
6. The Rules of Order and Procedure for the North Carolina Annual Conference of The United Methodist Church shall apply to the Annual Conference as regularly scheduled and to all called sessions of the Conference.

Section II: Voting

1. Voting shall be by "yes or no" or by a "show of hands" or by "standing" at the discretion of the chair.
2. A count vote may be ordered or called by any member of the Conference supported by one-fifth (1/5) of the members present and voting. The results of a count vote shall be printed in the *Journal*. The chair may call for a count vote if he/she is in doubt as to the outcome of the vote.
3. All votes shall be cast in the bar of the Conference. The bar of the Conference shall be determined by the Conference at the beginning of the first session.

Section III: Election of Delegates to General and Jurisdictional Conferences

1. The election of clerical delegates shall be by secret ballot. (Each person eligible to vote shall indicate his/her choice of names for the places ordered by the chair on the secret ballot without prior nomination, with balloting to continue until a majority is received by sufficient persons to fulfill the needed number of delegates.)
2.
 - a. Any lay person who is a member of The United Methodist Church of the North Carolina Conference who wishes to be a nominee may submit a resume, not to exceed 200 words. Resumes may also be submitted on behalf of a prospective nominee.
 - b. Consent of the nominee should be obtained after the nominee has been informed of the duties of a delegate.
 - c. Any lay member of the Church may be voted for whether a resume is submitted or not.
 - d. Resumes should be mailed to the Conference lay leader by April 1 of the year prior to the upcoming General and Jurisdictional Conferences.
 - e. The list of nominees and their resumes will be prepared and distributed by the Conference Board of Lay Life and Work at the District Briefings or be mailed with the *Book of Reports*.
 - f. The election of lay delegates shall be by secret ballot as above. Electors may vote for any eligible person, whether nominated as above or not.
3. All votes shall be cast upon the official ballots authorized by the Conference.
4. Ballots shall be numbered consecutively and only ballots with the number announced by the chair shall be valid. Defaced ballots will not be valid. (If a member defaces a ballot, he/she may exchange it for a new one at the secretary's desk.)
5. Tellers will collect the ballots.
6. Different colored ballots will be provided for lay and clerical members.
7. The names of persons receiving less than ten votes shall not be reported to the Conference.
8. Five alternates to Jurisdictional Conference shall be elected.
9. A ballot will be considered invalid in the following cases:
 - a. Any electronic ballot which is not marked clearly and darkly with a number 2 lead pencil. (Any the scanner will not read.)
 - b. More or less than the maximum number of votes permitted on that particular ballot.
 - c. Voting for a person already elected.
 - d. Voting for someone not eligible.
 - e. Voting twice for the same person.

Section IV: Conference Structure

1. The Bishop and Cabinet shall determine the size of and nominate the members of all Boards, Agencies, Commissions, and Committees authorized by the General Conference, the Southeastern Jurisdictional Conference, and this Conference, except in those cases where the *Discipline* or the Annual Conference directs otherwise.

2. Near the end of each quadrennium, the heads of all Boards, Agencies, Commissions, and Committees shall submit a list of qualified, suggested nominees to the Bishop and the Cabinet for their consideration in the formation of new Boards, Divisions, Commissions, and Committees.
3. Recommendations and nominations shall be subject to the approval of the Annual Conference.
4.
 - a. At the beginning of each quadrennium all Boards, Agencies, Commissions, and Committees shall elect their officers only after all their members have been notified of the organizational meeting. A member of the Cabinet or the Conference Staff (designated by the Cabinet) shall serve as the convening officer for the organizational meeting.
 - b. All elections in the Boards and Agencies of the North Carolina Annual Conference shall be by written, secret ballot of those present and eligible to vote. Nominations from the floor may be made.
 - c. The presiding Bishop shall be requested to announce the Cabinet assignments to the various Boards and Agencies at some point during the Annual Conference.
 - d. Tenure for membership for all persons on boards, agencies, commissions, and committees shall be eight years.
 - e. At the end of each quadrennium, an item of business at the annual conference shall be the presentation of awards to retiring chairpersons, staff members, and such other persons as the board/agency desires to recognize. At this session "personal privilege" will not be allowed for plaque presentations.
5. The membership is to be as outlined in the complete Lay/Clergy Equalization Plan found in the latest *Journal*.
6. The Conference structure shall be as determined by the charter of the Conference Council on Ministries. In addition there shall be a coordinator of ministerial relations/administrative assistant to the bishop with such duties and responsibilities as determined by the Annual Conference or assigned by the presiding bishop.
7. The Secretary: The secretary of the Annual Conference shall be elected quadrennially, at the first session of the Conference after the meeting of the General Conference; and on nominations arising from the floor.
 - a. The position of Conference Secretary shall be continued on a part-time basis with adequate funding provided.
 - b. The responsibilities of the Conference Secretary shall be defined as follows:
 - 1) To fulfill the duties and functions of the Conference Secretary as adopted by *The Book of Discipline of The United Methodist Church*.
 - 2) To edit the *Conference Journal*.
 - 3) And such other duties as are stipulated by the Annual Conference.
 - a) Provides for the Local Entertainment Committee any necessary information pertinent to Conference entertainment, and to provide the names and addresses of all persons (guests, delegates, and reserves) to be invited and entertained, including early arrivals.
 - b) Provides member registration cards with complete information, by districts,
 - c) Serves as a member of the Annual Conference Program Committee and responsible for the printing and the distribution of the Conference Program as planned by the Bishop and the Program Committee, also the *Book of Recommendations*,
 - d) Serves as chairman of the Annual Conference Committee on Memoirs and is responsible for the compiling and the printing of the memoirs and the Memorial Service as prepared by the Bishop and the Memoirs Committee,
 - e) Arranges with the Local Entertainment Committee plans for all special luncheons or banquets,
 - f) Provides a packet for each member with necessary materials, including name tags,
 - g) Responsible for proper preparation of ordination credentials and other documents, and securing the class photos,
 - h) Provides necessary office equipment and supplies during Annual Conference for the following offices: Bishop, Conference Secretary, Cabinet, Cabinet Secretary, Conference Statistician, Treasurer, and United Methodist information,
 - i) Nominates secretarial staff, assigns and supervises their work,
 - j) Compiles list of lay delegates and reserves for *Journal*,
 - k) Serves as editor of *Conference Journal* with responsibility for printing and distribution.

- l) Keeps accurate alphabetical and chronological rolls of ministers, including career records, widows and children of ministers,
 - m) Provides required statistical information for General Church Agencies,
 - n) Serves as Conference archivist and custodian of historical artifacts and information of antecedent conferences,
 - o) Receives and retains surrendered credentials.
- c. The position of Conference Secretary shall be limited by a tenure of eight years, effective at the beginning of the 1972-1973 Conference Year.
- d. Proper provision shall be made in The United Methodist Building in Raleigh for the protection and the preservation of all records, historical data, etc. of the North Carolina Conference of The United Methodist Church and (and any antecedent conferences) dating prior to the Union of 1939 now being held by the Conference Secretary and the Conference Statistician.
- e. Assistant Secretaries: The Secretary shall nominate his/her assistants and the Conference shall elect.
- f. Conference Stenographers: The Conference Secretary shall employ the Conference stenographers.
8. The Conference Statistician:
- a. The position of Conference Statistician shall be continued on a part-time basis with those duties stipulated by *The Book of Discipline of The United Methodist Church*, with adequate funding provided.
 - b. The position of Conference Statistician shall be limited by a tenure of eight years, effective at the beginning of the 1972-1973 Conference Year.
9. Compensation: The Council on Finance and Administration shall determine, subject to the approval of the Conference, the compensation given officers for their services and also, the method and amount for meeting expenses of said officers. The Conference treasurer shall pay these amounts.
10. The Conference Lay Leader: The Conference Lay Leader shall be elected quadrennially, at the first session of the Annual Conference following General Conference on nomination by the Bishop and Cabinet and the Executive Committee of the Board of Laity. Should the vacancy occur at any other time it would be filled by the same procedure. The Conference Lay Leader shall serve as the chairperson of the Board of Laity.
11. Committees and Boards:
- a. The Conference Board of Trustees shall meet periodically at times and places designated by the Board at least twice a year. The annual meeting shall be held either at Annual Conference or within 30 days prior thereto.
 - b. There shall be a Program Committee of the Conference consisting of the resident Bishop, the Conference secretary, the host district superintendent, the chairperson of Local Committee on Entertainment, the Conference lay leader, the Conference president of the UMM, UMW, the UMY, and the director of the Conference Council on Ministries. They shall determine the compensation and expense for invited speakers and this shall be paid from the Conference expense fund.
 - c. There shall be an Entertainment Committee composed of three ministers and three laypersons. The Committee shall be elected at the session of the Annual Conference after the meeting of the General Conference. The Committee shall receive invitations and recommend to the Annual Conference the place and method of entertaining the Annual Conference. A local church or other institution may host the Annual Conference upon acceptance of the invitation of the Annual Conference.
 - 1) When no invitation has come from the local church or other institution, the Annual Conference will be held at Methodist College and North Carolina Wesleyan College on alternating years. The Annual Conference may, at its discretion, choose an alternate site for its meeting.
 - 2) The Cabinet will designate a district each year on a rotating basis as the host district which will be responsible for ushers, flowers, and other related items of hospitality.
 - d. There shall be a Committee on Memoirs composed of the Conference secretary, and the district superintendents. They are charged with the responsibility of providing for all details of the memorial service. The Conference secretary shall serve as its chairperson.
 - e. There shall be a Committee on Daily Minutes elected each year to examine the daily minutes of the sessions of the Conference and report to the Conference.
 - f. There shall be a Committee on Appeals appointed quadrennially, composed of five members whose duties shall be to hear appeals from the decisions of the

several District Boards of Church Location and Buildings, or any other questions that may properly come before it.

- g. There shall be a Committee on Rules which shall provide to the Conference a document of Rules of Order and Procedure and the policies and standing rules and structure that the Conference from time to time shall adopt for its functioning. This document shall be presented to each Annual Conference.
 - h. There shall be constituted a Committee on Courtesies and Introductions annually, at the first session of the Conference.
 - i. There shall be a Committee on Resolutions and Reference which shall schedule all resolutions for consideration by the Annual Conference, including resolutions from boards and agencies printed in *The Conference Program, Recommendations and Reports*. This scheduling will not constitute a recommendation for approval, disapproval or referral of such a resolution. Any resolution not in Conference publications will be reviewed by this committee, which shall recommend to the Annual Conference approval, disapproval, or referral to another board or agency. With each report the committee shall state the rationale for the recommendation.
 - j. There shall be a North Carolina Conference Board of Institutions, Inc. which shall have the responsibility, upon consultation with the Conference Commission on Higher Education and Campus Ministry, the Conference Commission on Health and Human Services, or the North Carolina United Methodist Commission on Outdoor and Camping Ministries, Inc., as appropriate, for nominating and electing forty (40) percent of all voting members of each of the boards of trustees of the affiliated institutions with the exception of The Methodist Retirement Homes, Inc. The North Carolina Annual Conference shall elect the trustees of the North Carolina Annual Conference Board of Institutions, Inc. in staggered four-year terms. (See 1992 *Journal*, page 320.)
12. No person may serve on more than one board of trustees of an institution to which trustees are elected by the Conference.

Section V: Financial Administration

1. The Conference treasurer and all others receiving and disbursing funds from our Conference shall be required to make audited statements annually, and to print the same in the *Journal*.
2. The Council on Finance and Administration shall present the budget for adoption by the Annual Conference only after all other committees, commissions, boards, and agencies having claims on the budget have presented their report.
3. Each district superintendent shall furnish the Conference treasurer as early as possible following the completion of the Charge Conferences an official copy of the amounts budgeted by each local church for Conference apportionments; and a schedule of salaries of clergy as budgeted shall be sent to the presiding bishop.

Section VI: Reports, Resolutions, Motions, and Amendments to Reports

1. All reports, recommendations, and resolutions to be included in the *Book of Recommendations* shall be sent to the Conference secretary, typewritten or in some other form acceptable to the Conference secretary, on or before the date approved for such by the Council on Ministries and published in the Conference calendar.
2. Resolutions presented to the Annual Conference, other than those printed in conference publications, shall be submitted in writing to the Conference secretary and the chairperson of the Committee on Resolutions and Reference 30 days prior to the opening of Annual Conference, to allow review by the secretary and Resolutions Committee, and by all members of the Conference. A resolution is considered "presented" to the Annual Conference when it is distributed in Conference publications or distributed to members on the floor of the Annual Conference after authorization by the Conference secretary and chairperson of the Resolutions Committee. The expense for distributed copies shall be borne by the agency or person originating the resolution, and all copies distributed shall indicate the source of the resolution. No resolution shall be voted on unless it has been presented at least 24 hours in advance, and no resolution or revised resolution shall be distributed later than the second night of the Annual Conference session. All resolutions shall be referred to the Resolutions Committee, and this Committee shall report to the Annual Conference daily.
3. Motions presented to the Annual Conference and amendments to motions shall be in writing and placed in the hands of the Conference secretary prior to or when presented or immediately following.
4. Any report, recommendation, resolution, or motion requiring funding over and beyond the Conference budget as presented by the Council on Finance and Administration shall be submitted in writing to the Conference secretary with copies for all the lay and clergy members of the Conference. Such report, recommendation, resolution, or

motion shall be presented to the Annual Conference on one day and considered the next day. No such report, recommendation, resolution, or motion shall be distributed later than the second night of the Conference. All such reports, recommendations, resolutions, or motions shall be referred to the Conference Council on Finance and Administration.

Section VII: Pastor's Report to the Annual Conference - Statistics

1. Final remittances for the current calendar year shall be made to the Conference Council on Finance and Administration.
2. Each table of the report shall be filled out by individual churches.
3. Table II shall be made out in even dollars only.
4. Tables I and II shall be printed in the *Conference Journal* with individual church reports and charge totals as compiled by the Conference statistician from the pastor's reports.

Section VIII: The Conference Journal

1. The Conference secretary shall be charged with the responsibility of editing and making contracts for the publication of the *Conference Journal*, in keeping with regulations of the General Conference and of the Southeastern Jurisdictional Conference. The editor shall have full authority to condense reports, memoirs, and other papers when necessary.
2. One complimentary copy of the *Conference Journal* shall be sent to each of the following: the Conference claimants, lay members of the Conference boards, the educational and church-related institutions of the North Carolina Conference, and lay members of the Annual Conference. The Conference secretary shall have discretionary authority to send copies to such other institutions and agencies of the General Church as he/she may deem advisable. Copies shall be sent to each pastor without charge. All other copies shall be sold at \$10.00 each. Monies accruing from the sale of the *Journal* shall be deposited with the Conference treasurer and credited to the *Journal* Account.
3. That the Conference shall publish a one volume *Journal* of the North Carolina Annual Conference each year.

Section IX: Districts

1. The number of districts shall be twelve.
2. Any motion to change the number of districts must be presented in writing, and must be considered no sooner than the day following its introduction. Any change in the number of districts shall be approved at one annual conference to take effect at the next annual conference.
3. A district conference may be held annually in each district.
4. The district president, sub-district presidents, and the local church presidents of the United Methodist Youth Fellowship shall be delegates to the District Conference, in addition to those named by the 1972 *Discipline*.
5. The district lay leaders shall be elected annually by the Annual Conference on nomination of the district superintendent and the Conference lay leader.

Section X: Displays at the Annual Conference

Display tables and similar matters shall be allocated by the Conference secretary only to those agencies directly related to or a part of the North Carolina Annual Conference.

Section XI: Amendments

These rules of order and procedure may be amended by a two-thirds vote on the next day after a proposed amendment has been presented in writing.

Section XII: When the Rules Become Effective

These rules of order and procedure of the North Carolina Annual Conference shall become effective immediately upon passage by the vote of the majority of the Conference.

Kyle Hicks, *Chairperson*
James L. Bryan, *Secretary*

JOURNAL OF PROCEEDINGS (Daily Minutes)

EXECUTIVE SESSION

OF THE 1998 ANNUAL CONFERENCE, Wednesday, June 9, 1999

Executive Session for All Clergy: Bishop Marion M. Edwards called the 174th session of the Annual Conference to order at 6:00 p.m. He announced a word of clarification by instructing lay persons present in the Executive Session that they were to meet in the Cumberland County Arena for the Lay Session. Caswell Shaw led the clergy in the singing, then the Bishop explained the purpose of the Executive Session as set forth in *The Book of Discipline*.

Motion: The Bishop explained the voting rights of members in full connection, and those who require special permission by the Executive Session to be present. The Bishop requested that a motion be made to allow those preparing for ordained ministry and non-clergy guests to be present. A motion was made, seconded, and approved.

The Bishop discussed the issue of the authority held in the Office of Bishop and in the Executive Session.

Passing of the Character of the Clergy: The Bishop explained the purpose and meaning of passing the character of the clergy. The District Superintendents were instructed to stand as Bishop Edwards declared them blameless in their life and official administration. The Executive Session passed the character of the District Superintendents.

The District Superintendents were called upon to pass the character of the clergy in their respective districts. All District Superintendents reported nothing against the clergy in their respective districts. The Bishop asked the Executive Session to approve the life and official administration of the clergy of the NC Conference. It was approved.

Report of the Board of Ordained Ministry: Bishop Edwards expressed his appreciation for the work of the Board of Ordained Ministry. He called Roger Elliott, Chairperson of the Board of Ordained Ministry, to present the report.

Elliott explained the work of the board and the difficult choices that sometimes entail. He trusted that the work of the board was representative of the work of the Holy Spirit. Elliott thanked the board for its work, and especially the contributions of Robbie Barrett and Belton Joyner. He described the work and leadership of the two divisions and the committees of the board. The reports of these divisions and committees are contained in the *Annual Report of the Board of Ordained Ministry*.

Elliott referred to Executive Session to the "ERRATA Annual Report" sheet and designated it as part of the report. Committee chairpersons were thanked for their monumental and second-mile efforts.

The Executive Session was directed to page 3. Susan L. Allred and Charles M. Cook were listed as nominees for the Board of Managers, Pastors School and Convocation. Paul Leeland was replaced by Lisa Brown Cole on the Administrative Review Committee. The executive session approved

Elliott referred to Question 33, "Who are elected as deacons in full connection?" These persons are under the transitional provisions for diaconal ministers. Each candidate was asked to stand before the Executive Session. The Bishop asked the candidates the Historic Questions specific to the Order of Deacons in Full Connection. Each responded appropriately. The Bishop called for a standing vote, and the candidates were approved by the required 2/3 majority vote. There were no dissenting votes. The members of the session rose to sing "I Am Thine, O Lord."

Elliott referred to Question 35, "Who are elected and ordained Elders in Full Connection under the 1992 *Book of Discipline*?" These candidates were presented to the Bishop, who in turn asked the candidates the Historic Questions specific to the Order of Elders in Full Connection. Each responded appropriately. The Bishop called for their election, and they were approved. The vote was unanimous. The members of the session stood and sang "This Is the Day the Lord Has Made." The Bishop led in prayer on behalf of those elected as Elders and Deacons.

The Executive Session was directed to Question 19: those listed as receiving a certificate of candidacy, and Question 20: those who have completed the studies for licenses as a local pastor, but not now appointed. No changes were made and no action was required. The Bishop called for a vote on those listed under Questions 21 & 22. They were approved. The answer to question 23 (resident or local pastors) was "none."

Elliott then referred the Executive Session to Question 24 which requires no action. The Bishop invited those persons from other Annual Conferences and Methodist denominations serving in the NC Conference to stand. He then welcomed them to the Executive Session and to the Annual Conference.

Those listed under Question 25 were presented for approval. The Bishop called for the vote, and they were approved. Those listed in Question 26 required a 2/3 vote. The Bishop called for their election and they were elected.

Elliott addressed Questions 28 & 29 and presented the candidates to Bishop Edwards. The Bishop asked for any questions of the candidates, and called for their approval. They were approved by the Executive Session. The members sang "Have Thine Own Way, Lord."

Probationary members listed under Question 31 were recognized. The Bishop addressed them briefly and the members encouraged them with applause. Those transferring from other Annual Conferences (Question 39) were recognized and welcomed.

Elliott directed the Executive Session to Question 41, "Who have been elected and ordained deacons under the 1992 Discipline?" The Bishop called for the vote and they were elected.

Amendments were made to those listed under Question 45, concerning those transferring to other Annual Conferences of the UMC.

Members of the session were directed to Question 46. The Bishop asked for the approval of those listed, and they were approved. Elliott then turned to Question 50, "Who have had their conference membership terminated?" Billy Boyd Cuthrell and Troy Kevin Todd were voted on individually and each was approved. John Exley Upham, Jr. and T. Scott Watford were approved under Question 50a. Troy Kevin Todd needed to be removed from Question 46. The Bishop asked for the approval for this change. It was approved.

Those listed under Question 52 were presented and approved. Under Question 53a, Geiselle Thompson received the 2/3 vote required for leave greater than five years. Upon vote of the members, clergy listed on leave of absence under provisions of Question 53 were approved. Clergy listed on family leave under provisions of Question 54 were approved by vote of the members.

Charles Pollock reported for the Committee on Disability. Persons granted disability for the first time and those continuing disability leave under Question 57 were presented. The Bishop addressed the issue and asked the members for approval. They were approved.

Elliott addressed Questions 58, 59, and 61, those retiring or recently retired. The Bishop called for questions. He then asked the Executive Session to approve retirement relationship to those listed and they were approved. Bishop Edwards recognized the new retirees and invited them to stand.

Under Question 77, John Eldred Williams was voted on separately due to his extension beyond the time limit, and he was approved. The Bishop called for a vote on the others listed and they were approved. The Bishop asked the members to approve those appointed to extension ministries under Question 81. They were approved.

Elliott moved approval of item 51 and then approval of the report as a whole. Question 51 was approved.

Motion: The Bishop recognized Robert Pullman to present a motion. Pullman moved: "that the Bishop be asked to appoint a committee to investigate an effective method to communicate throughout the NC Conference with ministers and their spouses and with surviving spouses of ministers, pertinent information concerning deaths of ministers and their spouses and other pastoral concerns to be determined by this committee; that this committee be made up of the Bishop, the Administrative Assistant to the Bishop, one District Superintendent, one minister in the active conference relationship, one retired minister, one spouse of a retired minister; a spouse of a deceased minister, and others whom the Bishop deems appropriate; that this committee determine guidelines as to who will be notified; extent of pastoral family concerns to be included; the cost of this ministry, if any; and any other matters that pertain to the intent of this motion; that CFA be asked to appropriate \$500 (five hundred dollars) for the committee's expenses in the coming year; and that this committee will report its findings to the 2000 Session of the Annual Conference."

Pullman explained that there is a breakdown of communication when there is a significant event in the life of a clergy family. Therefore, there is a need for a committee to find a better way to keep the conference informed. The Bishop explained the need to refer to the motion at the appropriate time due to its fiscal implications. He asked for further discussion. There being none, he called for a vote. The motion was approved.

Elliott moved the approval of the report as a whole. Bishop Edwards called for the vote to approve the report. It was approved.

The session rose to recognize those clergy and their spouses who have died since our last meeting. Their names were read in order. The Bishop led the singing of "Rejoice in the Saints."

Adjournment: The Bishop dismissed the Executive Session at 7:43 pm. Members were reminded to return at 8:00 pm for Worship with a plenary session to follow.

GATHERING FOR ALL LAY MEMBERS, Wednesday, June 9, 1999

The Lay gathering opened at 6:00 pm with business orientation by J. Allen Norris and Bill Norton. The Conference Lay Leader, Robby Lowry, introduced nominees to the General and SEJ Conferences. UMM President, Bruce Keyser, UMW President, Jeanne Rouse, UMY President, Albert Meyer, were introduced, then detailed balloting instructions were given by Anna Gail Workman.

FIRST DAY, EVENING SESSION, Wednesday, June 9, 1999

Worship Service: Bishop Marion Edwards presided and the guest preacher was Bishop Ernest A. Fitzgerald.

Plenary Session: The Conference began with the singing of "And Are We Yet Alive." Bishop Edwards called the Conference to order at 8:58 pm for the business session. He announced a net gain of almost 2,000 members this past year in our Conference.

Organization of the Conference: James Bryan, Conference Secretary, referred to the rules, defined the bar of the Conference, and presented motions of order. The Bishop called for the vote on the motions of order and they were approved. The Bishop clarified that the bar of the Conference is the main floor and the stage of the Cumberland County Auditorium, and does not include the balcony. That area is reserved for guests.

Report of the Committee on Conference Rules: J. Alex Maultsby III, Vice-Chairperson, presented the report of the Committee on Conference Rules. Maultsby reported changes to the Conference Rules of Order and Procedure as printed in *The Conference Program, Recommendations and Reports 1999*. Change line 47, page 12, to read "tellers will collect the ballots." Amend line 1, page 16 by replacing the word "second" with "Friday."

Laurie Hays Coffman, Calvary (DU), moved that we amend or suspend the Conference Rules of Order when dealing with these resolutions seeking this body's approval for recommendation to General Conference. For those matters only, may we be permitted a period of dialogue—but not debate. May we agree to submit those recommendations to General Conference not by voting which creates winners & losers but rather by designating tables where signatures may be affixed to these resolutions." The Coffman motion was seconded.

Point of Order: James Coile, Retired (NB), raised a point of order. He referred to the *Book of Discipline* ¶507.7. The NC Conference can vote to suspend its rules, but may not suspend the *Book of Discipline*.

Bishop Edwards ruled that the Conference had the right to approve alternate means of discussing and presenting resolutions. Speeches were made against the amendment to the rules. The Bishop called for the vote on the Coffman motion to suspend the rules. The Coffman motion was defeated.

Question: Robert O'Keef, Mt. Sylvan (DU), raised a question regarding the 30 day limit for the submission of resolutions and the 24 hour advance presentation prior to Conference vote. Jerry Bryan explained why the 24 hour rule was implemented.

O'Keef moved that the sentence beginning 'Resolutions presented... (Line 57, page 15, Section VI2) be omitted.

Alan Woodlief, Sunrise (RA), offered an amendment to the motion. O'Keef accepted the amendment to insert the words "shall, if possible." Steve Hickle, Fairmont (RA), spoke. The motion was then clarified to delete lines 57-67. Harry Talley, Franklinton (RA), was recognized to speak. Jerry Bryan read the section that was proposed to be deleted. The vote was taken, and the motion failed.

Maultsby moved the adoption of the rules as a whole, and they were adopted.

Balloting Procedures for General and Jurisdictional Conference Delegates: Conference Secretary, James Bryan, instructed the Conference on balloting procedures for the General and Jurisdictional Conference delegates. He directed the Conference to the printed instructions on pages 17-20 of *The Conference Program, Recommendations and Reports, 1999*.

The First Ballot for Lay and Clergy: The first ballot for delegates to General Conference was taken at 9:34 pm. The Bishop then declared the first ballot closed.

Announcements: James Bryan, Conference Secretary, announced that the communion offering on Thursday morning will be received for the Habitat for Humanity house that will be built by volunteers from the Fayetteville District. Also, the requests for our shuttle service have exceeded the space we have available for the shuttle. Since we were able to acquire the use of two buses only for our shuttle service, we must encourage everyone to car pool as much as possible to alleviate this shuttle service problem. Bishop Fitzgerald gave the benediction and the session concluded at 9:46 pm.

SECOND DAY, MORNING SESSION, Thursday, June 10, 1999

Plenary Session: Bishop Edwards called the Conference to order for the morning business with the singing of "Stand Up, Stand Up for Jesus" at 8:25 am.

Result of Lay Ballot #1: The Bishop led the Conference in a time of prayer prior to the reading of the lay ballot. There were lay elections. Cashar Evans, Robby Lowry, Ann Gail Workman and J. Allen Norris, Jr. were elected. The Bishop then reviewed the rules of balloting. After reading from the *Book of Discipline*, directions for electing General and Jurisdictional Conference representatives, the suggestion was to elect cross-sectional representatives of ethnic, gender, and handicapped persons.

A correction was made from the floor on the Lay ballot concerning Yancey Gulley Franklin (RA).

Lay Ballot #2: After calling upon Reverend James Bryan to give further instructions on balloting, the Bishop called for Lay Ballot #2 to be taken.

Brief Recess: The Bishop announced a brief recess to prepare for the upcoming Communion Service.

The Communion Service: The service began at 9:00 am with Bishop Edwards as celebrant and Bishop Ernest A. Fitzgerald preached. A presentation was made for the Fayetteville Habitat for Humanity and an offering was taken. The District Superintendent served for communion.

Brief Recess: Bishop Edwards called for a short recess before moving immediately to the clergy ballot.

Results of Clergy Ballot #1: There was no election.

Clergy Ballot #2: James Bryan, Conference Secretary, prayed prior to the taking of the second ballot. Bryan then gave further instructions to the clergy. It was noted that J. Thomas Smith had been omitted from the ballot causing a delay in the balloting.

Welcome: On behalf of the Durham District serving as host to the Annual Conference, Glenda Noble Johnson, Durham District Superintendent, greeted the Conference. Johnson introduced Linda Edwards and Sarah Frances Fitzgerald, wives of the bishops. She presented a children's book to each, and a contribution was made to the Methodist Home for Children in Mrs. Edwards' honor.

Clergy Ballot #2 Continued: J. Thomas Smith, was added to the ballot. Bryan gave further instructions for balloting. The Bishop then called for Clergy Ballot #2 to be taken.

Report of the Commission on Laity: Robby Lowry, Conference Lay Leader, described the work of the commission, especially the workshops on spiritual discernment and lay speaker courses. He introduced Albert Meyer, UMY President, to address the Conference. Meyer spoke of the influence of The UMC in his development, and how important UMYF programs are for our youth.

Mr. Bruce Keyser, UMM President, presented the report of the UMM. He encouraged the UMM to rise up and take responsibility as spiritual leaders. He spoke of the great need of the church to reach out across generational lines and emphasized the need for evangelism.

Mrs. Jeanne Rouse, UMW President, addressed the Conference on behalf of the UMW. Rouse thanked the Reverend Diane Blanchard for her support of UMW, and asked that she be showered with cards from the Annual Conference, wishing her a speedy recovery from her recent accident. She encouraged members to go out and recruit new members of the UMW. She stated that this was her last year as president, and thanked the Conference and her husband, Ben Rouse, for their support. The UMW of the NC Conference had raised more than \$438,000 for missions in 1998.

Rouse presented quilts for the Methodist Home for Children to the Reverend Mike Safley, President of the Methodist Home for Children. The first quilt, "Our Hearts, Thru the Throne" was created by 138 different women from across the Conference representing the 138 years of the Methodist Women in Mission. The second quilt, "Window of Hope," the third quilt, "Touching Hearts," and the fourth quilt, "Mending Dreams" also were presented. On behalf of the Methodist Home for Children, Safley thanked the UMW for their support and for the fine quilts.

Presentation of Special Guests: Bishop Edwards introduced special guests Bishop Jorge Figuerora, Reverend Juan Cordova and Rhonda Lee. These friends have hosted persons from our Conference, including Bishop and Mrs. Edwards, on visits to Peru. They represented the Methodist Church of Peru. The Bishop stated that later in the Annual Conference, we would celebrate the Pacto de Peru, the Peru Covenant. Bienvenidos hermanos en Cristo. (Welcome, Brothers and Sister in Christ.)

Dr. Rosemary Gillett-Karam, the new President of Louisburg College; Dr. John White, President of NC Wesleyan College; and Dr. Elton Hendricks, President of Methodist College were introduced to the Conference.

Dr. Gillett-Karam brought words of appreciation and wishes for the future of Louisburg College. Gillett-Karam spoke of the inspiration she received from the school's motto: "Wisdom is more precious than jewels." She thanked the Conference for its support of the college, and for welcoming her into The UMC.

Dr. Gordon Goodgame, executive director of the Southeastern Jurisdictional Council on Ministries, was introduced, but was unable to be with us for this Annual Conference. He and the ministries of the SEJ were represented by Dr. Jerome Smith.

Also, Mr. Lynn James, a lay member of this Annual Conference, was introduced as the new executive director of the United Methodist Foundation. James addressed the Conference and spoke of the honor of becoming the position, and his appreciation for the work of his predecessor, the Reverend Douglas Byrd.

State of the Church Address: Bishop Marion Edwards delivered his state of the church address concerning his view of the health of the Conference and his vision for the future. (See *State of the Church Address*)

Adjournment: The Bishop dismissed the morning session with prayer.

SECOND DAY, AFTERNOON SESSION, Thursday, June 10, 1999

Plenary Session: Bishop Edwards called the Conference to order for the afternoon's business at 1:29 pm.

Result of Lay Ballot #2: There was no lay election.

Result of Clergy Ballot #2: There were two clergy elections: Kermit Braswell and Belton Joyner.

Lay Ballot # 3: The ballot was taken.

Clergy Ballot #3: The Bishop called for Clergy Ballot #3 to be taken.

Report of Task Force on Bishops' Initiative on Children and Poverty: Wayne M. Hicks, Chairperson of the Task Force, presented the video "Now Is the Time," and gave his report on the work of the church in reaching children. He praised churches who were meeting the needs of the people, sharing bread and the bread of life in Christ. He urged the members to attend "The Ministry Fair" on Saturday for ministries beyond the local church. He encouraged each member to read and comment upon the booklet, *Beyond the Four Walls*.

Good News Moment: The Bishop announced the first "Good News Moment," and Chuck Cook led the Conference in the singing of "Weave Us Together." Tom Newman, La Grange (GO), Billie Anderson and Lucille Sutton shared La Grange UMC's response to the Bishops' Initiative. As a result of the church's desire to "stay alive" and the Bishops' Initiative, the church began a day care for children. The day care not only reached the children of the area, but the church itself has been transformed. The church now defines itself in ministry to children, and the church is growing.

Report of the Board of Ordained Ministry: Roger Elliott, Chairperson of the Board, presented a report to the Conference in general about the past year's work of the Board. Elliott made several notations and called on Division of Deacons and Diaconal Ministries Chairperson, Denise Waters, who recommended, Janet G. Thornton Irvine as Diaconal Minister. Waters referred to pages 42-43 of *The Conference Program, Recommendations and Reports 1999*, Division of Deacons and Diaconal Ministries, Board of Ordained Ministries, for revisions. Waters made corrections to the report. David Heinze was welcomed into this Conference as a diaconal minister. David Sluder was added to those granted an extended leave. The Bishop asked the Conference to approve these changes and they were approved. Janet G. Thornton Irvine and Kim Lamb were presented certificates. Waters asked the body to approve these candidates, who have met the appropriate requirements. The Bishop asked the Conference to approve the candidate to be consecrated as Diaconal Minister. She was approved. Waters moved the approval of the report as a whole and it was approved.

Waters asked for a moment of silence to memorialize Gail Walker.

Recognition of Extension Ministries: Elliott paid tribute to all persons serving in Extension Ministries. He asked those present to stand and be recognized. Elliott announced two additional changes to the report. He asked the Conference to approve Kelli Walker-Jones for less than full-time appointment, and Jackie Allen Lovell to be continued as a Probationary Member. They were both approved. A certificate was presented on behalf of the Ministerial Education Fund. The fund has benefitted as a result of churches paying a greater percentage of their apportionments. As he concluded his report for the Board of Ordained Ministry, Elliott recognized and thanked Susan Pate Greenwood, who is rotating off the Board.

Report of Council on Finance and Administration: Cashar Evans, President of the Conference Council on Finance and Administration, and J. Allen Norris, Jr. presented the council's report. Evans presented the budget sheets to be voted on Sunday Morning. He invited members of CFA to stand and be recognized. Evans explained we were voting on the 2001 Budget and that the conference raises 61% of funds to be expended in the following year. The budget reflects a 2.63% increase. Evans directed the Conference to pages 50-63. He referred to increases in mandated areas, and a decrease in the funding of conference programs. He moved the adoption of Items III, IV, and V, which include the district superintendents' salaries. The Bishop called for a vote on the items.

Bryan Sexton, Roseboro (FA), offered an amendment to Item V, line 8-13, page 61, concerning the District Superintendents' Salary. He moved to refer this item to a study. The parliamentarian James Coile stated that the amount must be voted upon and may not be referred. Sexton amended his motion "to recommend the superintendents' salaries remain the same for 2000." The amendment was seconded.

The Bishop asked for discussion. Evans was offered a last word on the issue and spoke against the motion. The question was called. The Bishop called for the vote on the amendment and it failed.

Bishop Edwards called for the Conference to vote on the CFA Report, Items III, IV, and V. Eddie Hill, Kipling (FA), asked for information pertaining to pages 52-53. The Bishop asked him to restate his question on Sunday morning. Items III, IV, and V were passed by the Conference.

The Bishop commented that a large proportion (77.7%) of the budget remains in the NC Conference. He encouraged the members to remind their congregations of how much of their apportioned funds go to the work of the NC Conference.

Report of the Connectional Process Team: Robby Lowry and Anna Gail Workman presented the CPT report. The report consisted of a brochure along with an index card provided to respond to the information in the brochure. Lowry and Workman described the composition and mission of the team. The team is searching for ways the connection can support local ministries and focus on making disciples of Jesus Christ. In addition, the issue of removing administrative and legal duties from Bishops and District Superintendents has been discussed. The objective is to give them more time for spiritual and prophetic ministries. The complete work of the team is available on the Internet at www.umc.org/cpt, and a response can be made via e-mail.

Result of Lay Ballot #3: There were two elections: Becky Balentine and C. A. Dillon.

Lay Ballot #4: The Bishop called for Lay Ballot #4.

Result of Clergy Ballot #3: Hope Morgan Ward was elected.

Clergy Ballot #4: The Bishop called for Clergy Ballot #4.

Paul Bunn, retired (RO), moved that Clergy Ballots 3 & 4 be invalid and any ballots with more than 20% invalid be declared invalid. The motion was seconded. Linda Logston, Jarvis Memorial (GR), asked a question. Henry Jarrett, Fairmont (RA), asked, "Where the 600 voting pastors were?" George Megill, retired (RA), asked for further directions on balloting. Charles Myers, Littleton (RM) spoke against the motion. Greg Jenks, Christ Community (RA) spoke in favor of the motion.

Point of Order: William Simpson, Front Street (BU), asked for a point of order and for the Bishop to rule on the motion and its legality. The Bishop ruled the Bunn motion out of order.

Invalid Clergy Ballots #3 and #4: The Bishop declared Clergy Ballots #3 and #4 invalid. Having conferred with Hope Morgan Ward regarding her election, the Bishop stated that she was willing to have her election invalidated.

Clergy Ballot #5: James Bryan gave the clergy instructions for balloting. The Bishop called for Clergy Ballot #5. The Bishop re-read the tallies from Clergy Ballot #2. The Bishop ruled that Clergy Ballot #5 be counted both electronically and manually. As the Clergy Ballot #5 was being taken, the names of Diane Blanchard and Powell Osteen were lifted up as persons with serious medical conditions.

Orientation of the Run/Walk for Hunger and Human Need: Run/Walk Coordinator Randy Maynard presented his orientation and promotion of the run/walk for Friday morning. Maynard and Woody Wells presented a humorous skit, in which Wells impersonated different persons from various categories. Maynard invited all to participate at 7:30 am in the parking area Friday morning. Over the last five years, the Conference has raised over \$250,000 for Hunger and Human Need.

Awards Presentations: "A Celebration of Excellence in Ministry:

Bishop's Award of Excellence in Scouting: CCOM Executive Director Hope Morgan Ward presented the Bishop's Award of Excellence in Scouting to six troops and packs. Those honored were: Troop 416 of Banks UMC (DU), Troop 598 of Gardners UMC

(FA), Troop 201 of Seaside UMC (WI), Troop 226 of Wesley Memorial UMC (WI), Cub Scout Pack 226 of Wesley Memorial UMC (WI), Cub Scout Pack 253 of Wrightsville Beach (WI).

God and Service Awards: The God and Service Award, the highest national honor given to adult leaders in scouting, was presented to Ed Hammett, Glendale Heights (DU) and Samuel D. McMillan, Jr., Wesley Memorial (WI). Hammett established a UM internet presence for youth and scouting ministries. McMillan, a National Jamboree staff member, served as lead pastor for UMs at the 1996 National Jamboree.

Awards of Excellence in Youth Ministry: Ward presented the Excellence in Youth Ministry Award to Apex UMC in Apex. The church was recognized for strong congregational commitment to youth ministry, full involvement of youth in the life of the church, and a balance of mission, service, study, recreation, and spiritual formation.

College Scholarship Awards: The Blackburn Scholarship, in honor of Bishop and the late Mrs. Robert M. Blackburn, was awarded to Clarence Lee Hubbard, a member of Morris Chapel UMC (SA). Hubbard is a graduate of Lee Senior High School, Sanford, and will enter Methodist College to major in sports medicine. The Merit Award Scholarship was given to Jennifer Anne Harriett, Apex UMC (RA), who will enter Louisburg College to major in art. Katrina Stuart Fletcher, High Falls UMC (SA), received the UM Foundation Scholarship. She will attend Methodist College to major in Elementary Education. The William Ragsdale Cannon Scholarship for pre-ministerial education was awarded to Jeanna Maynard, Marvin UMC (FA), who is presently a religion major at Methodist College.

Questing for Excellence in Christian Education Award: Rhyne Memorial UMC in the Rockingham District received the Outstanding Christian Education Award for churches without staff and Haymount UMC in the Fayetteville District for churches with a professional staff.

Christian Unity Award: Englewood UMC, Rocky Mount, received the Christian Unity Award. Englewood has developed an exchange with an African American Baptist Church and a partnership with a new Korean congregation.

Crum Award for Prophetic Ministry: The Crum Award for Prophetic Ministry, established by Jack and Kay Crum, was given to Avent Ferry UMC in Raleigh. Avent Ferry created a fiesta in collaboration with Parent Scope of Wake County Schools, Wake Literacy Council, the Catholic Dioceses of Raleigh, the Raleigh Police Department, and neighbors in the Latino community. From the fiesta, ministries have emerged including two English as Second Languages Classes, an after school program called Kid's Café, parent Education, and SHARE (Self Help and Resource Exchange, a branch of Second Harvest).

Significant Effort to Improve Race Relations Awards: Betsy Dunn Curtis, a member of Shady Grove UMC in Warren County, was presented an award for "Notable Achievement in Race Relations." Curtis created the Carver Elementary African Drum and Dance Troups, organized hosting of the African Children's Choir, and uses her musical gifts for the reconciliation of God's people. Jefferson UMC in Goldsboro was presented an award for "Notable Achievement in Race Relations" for taking steps toward inclusiveness, with the goal of reaching the neighborhood that surrounds their church, especially the African-American children who are their neighbors.

Saints of God Award Stewardship Awards: The Saints of God Award was given by the United Methodist Foundation to Douglas Byrd in recognition of faithful leadership in stewardship across 41 years of pastoral ministry. Under his leadership as executive director of the UMF from 1984 to 1998, the Foundation grew in service from 37 accounts and assets of \$13 million to over 500 accounts with assets of nearly \$68 million. Assisting numerous individuals and churches, he has been a wise counselor, a faithful teacher, and a visionary developer of resources for local and connectional ministry.

Key Taylor Town and Country Mission Award: The Key Taylor Award for excellence in mission was presented to Goldston UMC (SA) Goldston Church has a strong program of mission outreach, including support of Chatham-Lee Hispanic Ministries, leadership of Chatham County CROP walk, and a 1999 Faith Promise Sunday yielding a commitment of \$4,000 to missions.

Society of Saint Andrew Award: Smith UMC (RM), received the Society of Saint Andrew Award. Smith Church has gleaned 12,000 pounds of produce while raising money for food distribution. Led by the children, the 228 members raised over \$850 - a mile of pennies - during a time when the church building sustained significant fire damage. Smith Church has provided over 121,000 servings of food to hungry people in NC.

Evangelism Church of the Year Award: Evangelism Awards were presented to a rural and an urban church for excellence in sharing the good news of Jesus Christ. The Outstanding Rural Church of the Year Award was presented to Parkton UMC (FA), who has refused to accept the myth that rural, small churches cannot grow, adding members through profession of faith and transfer.

The Outstanding Urban Church of the Year Award was given to Apex UMC (RA), who has faithfully and gracefully made the transition from rural congregation to a county-wide mission center.

Denman Award for Evangelism: The Denman Award for Evangelism was presented to Hector Millan, pastor of Chatham-Lee Hispanic Ministries (SA), in recognition of his resourceful and visionary ministry proclaiming "good news to the poor." A servant leader, he cares for all those Christ loves, especially those who are without homes, employment, medical care, legal assistance, and the basic necessities of life.

Bishop Edwards congratulated all the award recipients.

Report of the Conference Board of Trustees: President Bill Simpson presented the report of the Conference trustees. Simpson outlined the duties and responsibilities of the Board. Simpson also presented the relative values of NC Conference properties and drew attention to an additional report of the Trustees concerning the Methodist Building property. He described the Wakefield property in North Raleigh and stated that the best potential use of the property is under study by a task force. Simpson offered the report for approval. The Bishop asked for the vote and it was approved.

Announcements: Secretary James Bryan made administrative announcements.

Adjournment: John Paschal led the Conference in intercessory prayer for those named during the session who have pressing health and other needs. Bishop Edwards adjourned the Conference at 5:12 pm.

SECOND DAY, EVENING WORSHIP SESSION, Thursday, June 10 1999

A Celebration of Christ's Ministry: Liturgists were Bishop Marion Edwards, Reverends Ray Pearce and Harold Jacobs. The guest preacher was Bishop Ernest Fitzgerald. Vocalists were Brandon Gaines and Rebecca Johnson. Local pastors were recognized, and deacons in probationary and associate membership were presented for ordination. (For synopsis of the entire service see worship bulletin *A Celebration of Christ's Ministry, Thursday, June 10, 1999.*)

THIRD DAY, MORNING SESSION, Friday, June 11, 1999

Morning Worship: Bishop Marion M. Edwards was the presider, and Bishop Ernest A. Fitzgerald was the preacher

Plenary Session: The Bishop explained that there was an error with Clergy Ballot #3. He reviewed the actions taken to verify the vote. The error was a human data entry problem. Clergy Ballots #3 & #4 were therefore discarded. A hand count of Clergy Ballot #5 confirmed the computer tally.

Result of Lay Ballot #4: There were no elections. The Bishop read the results for each person.

Lay Ballot #5: The ballot was taken. No more or less than four persons were to be listed on each ballot.

Result of Clergy Ballot #5: Hope Morgan Ward was elected with 180 votes.

Clergy Ballot #6: The ballot was taken. No more or less than seven persons were to be listed on each ballot.

Introduction: The Bishop introduced Bishop Ferdinand Mzare and his wife, Margaret, who hosted Bishop Edwards during his trip to Kenya.

Conference Council on Ministries: CCOM Executive Director Hope Ward brought the CCOM and Nominations Report. Ward gave her report and thanked the outgoing chairpersons.

Ward introduced the staff of the CCOM and described their ministry in the conference. The staff visited 175 local churches in the past year. She introduced the staff members, who then described the work and accomplishments of their respective areas.

Ward recognized the outgoing chairpersons of the following areas, and thanked them for their fine work: Chuck Cook - Commission on Worship, Arthur Warren - Commission on Archives and History, Charles Michael Smith - Committee on Budget, Pat Ford - Committee on Criminal Justice and Mercy Ministries, Jerry Jackson - Committee on Disaster Response, Steve Little - Commission on Stewardship, and Ecwood C. Lancaster - Vision 2000.

Ward indicated several changes to the *Book of Reports*:

The motion to commit \$10,000 to oppose the lottery was withdrawn since the action is no longer imminent.

Peru Covenant: Peru Covenant Task Force Chairperson Dr. Mark Wethington gave the report. Wethington asked representatives from the Methodist Church of Peru - Bishop Jorge Figuero, the Reverend Juan Cordova, and Hno. Manuel Ramos - to stand and be recognized. Eric and Ronda Lee Torres, missionaries to Peru, were also introduced. Bishop

Figuro spoke of the work of United Methodists in Peru, and the value of the covenant with this conference. He thanked the conference for its faithfulness, support, and visits.

The Bishop asked the body if they would renew the Peru Covenant for the coming year. The covenant was approved for renewal.

Wethington asked the Conference for an offering for the Peru Covenant to be taken while the next reports continue.

Brief Recess: Bishop Edwards announced a brief recess to prepare for the upcoming Memorial Service and asked Secretary Bryan to make any necessary announcements.

Announcements: Secretary Bryan announced that the memorial service preacher would be Dr. J. Thomas Smith. Secretary Bryan reminded conference of the clergy retiree banquet at 12:15 pm today at Snyder Memorial Church.

All Saints Celebration - Memorial Service: Bishop Marion M. Edwards presided, Dr. J. Thomas Smith preached, and Doris Fox was liturgist. Special music was provided by a dance group from Westminster UMC in Kinston with Barbara Smith, director. Family and friends of the deceased lighted candles for each person who had died. (For synopsis of entire service, see worship bulletin, *All Saints Celebration and Memorial Service, Friday, June 11, 1999.*)

THIRD DAY, AFTERNOON SESSION, Friday, June 11, 1999

The North Carolina Partners in Caring: President Jerry Smith conducted the meeting. Names of Partners in Caring who had died in the past year were read to the Conference. The NC Partners in Caring completed their annual report.

Plenary Session: The Bishop called the session to order at 1:25 p.m.

Point of Personal Privilege: Milford Oxendine was recognized for a point of personal privilege. He noted that no minorities had been elected as lay or clergy delegates.

Result of Lay Ballot #5: Paul Chitnis was elected.

Lay Ballot #6: Bishop Edwards called for Lay Ballot #6 to be taken.

Result of Clergy Ballot #6: There were two elections: Thomas Holtsclaw and Roger Elliott.

Clergy Ballot #7: Bishop Edwards called for Clergy Ballot #7.

Bishop Edwards called for the hymn, "We've a Story to Tell to the Nations," verses 1 and 2.

General Board of Global Ministries Celebration: Dr. Randy Nugent, the General Secretary of the GBGM, addressed the Conference and spoke of the need for The UMC to be active in missions. He reminded the conference that there are currently 43 wars ongoing throughout the world. Angola in particular has a war less than 100 miles from the capital. He described how the church is still carrying on, building churches and running mission stations in the midst of the conflict, although some missions have been suspended due to land mines. The church is conducting a mission to make prostheses for land mine victims that now represents the entire prosthesis program in Angola. No matter what the difficulties, the church is constantly developing ministries to meet the needs. He described the work of the GBGM around the world, and especially in those places with the greatest needs and the least exposure to Jesus Christ.

Bishop Edwards responded to Dr. Nugent, relating his own experiences in Angola, and the work of our conference in special ministries around the world.

Bishop Edwards presented four missionaries that have been identified by our Annual Conference for immediate support by the General Board of Global Ministries: Shana Harrison in Chili; Mark and Pat Lykins in Argentina; Steve Taylor in NC at the Robeson County Church and Community Center. He announced that the NC Conference will soon receive a Coordinator of Hispanic Ministries funded by the GBGM. The Bishop reminded the Conference that Eric Torres and his wife, Ronda Lee Torres, were sent by the GBGM and will be appointed by our conference. Torres will be distributing the Wesley translated sermons to the Spanish speaking areas. The Bishop rejoiced in their calling to missionary service and prayed for God's blessing upon them in this new beginning. The Bishop invited the conference to stand and sing verse 4 of "We've a Story to Tell to the Nations."

Announcements: Secretary Bryan made administrative announcements.

Report of Joint Committee on Disability: Charles Pollock, Chairperson, presented the report found on pages 63-64 of *The Conference Program, Recommendation and Reports 1999*. He pointed out the changes to Items 3 and 8 regarding a change in lump sum grants and a change in the description of disability. Diane C. Blanchard was added to the report under Item 10. The Bishop called for the vote to approve the report, and it was approved.

Report of Commission on Equitable Compensation: Robert E. Bergland, Chairperson, presented the report on Equitable Compensation on pages 65-67. Bergland

thanked those who supported his work on this committee. He reminded churches that equitable compensation recommendations are beginning points and not maximums. The Bishop asked for the vote to approve the report.

Motion: George Megill, retired (RA), moved "that the dollar amount of the raise voted by this Conference for district superintendents (\$3,378) be listed side by side in this *Conference Journal* with the salary increase voted for the minimum salary pastors (\$675). His motion was seconded. The Bishop called for a vote on the motion, and the motion passed.

Amendment: Bryan Sexton, Roseboro (FA), moved "to amend the recommended schedule of minimum compensation for 2000 for pastors under full time appointment to reflect a 4.74% increase, or \$1,374, so that the minimum salary for pastors under full time appointment under Section 1, subsection A, of the report be \$30,357." The amendment was seconded.

The Bishop stated that the motion had financial implications and must be referred to CFA for evaluation. Bergland indicated that this also would change the student salaries since it is based on a percentage of full-time minimum salary. The Bishop was advised that this would change apportionments and other financial considerations for churches.

Tommy Smith, Fayetteville District Superintendent, indicated the increase places an increased burden on local churches that currently struggle to meet their salary expenditures. John Rainey, First UMC in Henderson (DU), asked for the formula used to compute equitable compensation be explained. Bergland stated that the Conference average raise (approximately 5%) and the consumer price index which is less than 2%.

The Bishop asked Sexton to confer with the Commission on Equitable Compensation and CFA before a final consideration of his amendment.

The Bishop called for a vote on the report as a whole, with the exception of the referred amendment. The report was approved.

Report of the Committee on Conference Special Funds: Gray Southern, Chairperson, presented the recommendations of the Committee on Conference Special Funds for approval. The members were directed to pages 87-89 of *The Conference Program, Recommendations and Reports, 1999*. Southern thanked Bill Sherman, retired (NB), for his organization to receive contributions from retirees, who contributed over \$10,000.

The Bishop called attention to Items 1 & 2 of the report, and pointed out that churches must commit to paying 100% of their Pre-1982 Service apportionment. He stated that the seven year plan would not solve the problem totally, but would help greatly. Bishop Edwards encouraged the cooperation of every church and pastor. The Bishop asked for approval of the report, and the report was approved.

Result of Lay Ballot #6: Mack Parker was elected.

Lay Ballot #7: The Bishop called for Lay Ballot #7 to be taken.

Point of Personal Privilege: David Banks, Saint Peters (NB), was recognized for a moment of personal privilege. Banks encouraged the laity to achieve ethnic balance in the delegation.

Point of Personal Privilege: Ellison Goodwin, Youth Member (DU), was recognized for a point of personal privilege. She encouraged the laity to elect a young adult delegate for General Conference.

Result of Clergy Ballot #7: There was no election.

Clergy Ballot #8: The ballot was taken.

Question: Roger Armistead, Shallotte Circuit (W), asked about the proper placement of labels on the ballot.

David Woodhouse, Oak Grove (DU), moved that invalid ballots that are done in ink, or where the sticker covered a dot but was otherwise valid, be counted. The Bishop responded that the motion would require a suspension of the rules. Woodhouse restated his motion to "delete line 35 & 36 of II.E.1. on page 18 of the *Book of Reports*. Anna Gail Workman, Diaconal Minister (BU), spoke against the motion. The Bishop called for a vote on the motion, and the motion failed.

Good News Moment: James Bryan, Conference Secretary, announced that the offering for the Fayetteville Habitat House was \$3,390.98. The offering for the Peru Covenant was \$2,415.43.

Retiree Recognition: Bishop Edwards asked Pensions Chairperson Reverend Woody Wells to present the retiring clergy. He did so, and each retiring clergy had an opportunity to speak briefly to the Conference.

Result of Lay Ballot #7: Laura Little was elected.

Clergy Ballot #8: Ballot was taken

Point of Personal Privilege: Jewel Ray, Phillips Chapel (BU), requested a moment of personal privilege, but was ruled out of order for speaking against a potential lay delegate.

Lay Ballot #8: Bishop Edwards called for Lay Ballot #8 to be taken.

Result of Clergy Ballot #8: There were three elections: David Banks, William Presnell, and David Malloy.

Clergy Ballot #9: The Bishop called for Clergy Ballot #9 to be taken.

Point of Personal Privilege: Butch Flythe, City Road (DU), asked for a moment of personal privilege to admire the integrity of Bishops Edwards and Fitzgerald on the issue of homosexuality and the church. He was ruled out of order as it was seen as a possible political statement to influence the balloting.

Announcements: Secretary Bryan gave instructions regarding "The Ministry Fair" on Saturday.

Report of the United Methodist Publishing House: Lou Jennings, who has been promoted to Cokesbury Regional Manager, introduced the new Raleigh Cokesbury Manager, Cindy Keen. Keen brought the report from the United Methodist Publishing House and presented a check for \$16,768.54 to Reverend Woody Wells and the Board of Pensions. The Bishop responded graciously to the reception of the check and bestowed heart-felt congratulations to Lou Jennings on her promotion.

The Conference sang "Standing on the Promises" and were reminded of the upcoming Inclusiveness program this evening.

Adjournment: Bishop Edwards dismissed the Conference for dinner at 5:08 pm.

THIRD DAY, EVENING SESSION, Friday, June 11, 1999

Worship Service - Celebration of Inclusiveness: The service featured Hispanic music with Alice Kunka and Hector Millan as song leaders; interpretive dance with Edna Duffy Murphy as liturgical dancer; an American Indian story with Milford Oxendine, Jr. as storyteller; and a sermon by Korean preacher, Dr. M. J. Kim. The service symbolized the inclusiveness that The UMC is striving to achieve.

Plenary Session: Bishop Edwards called the Friday evening session to order at 9:05 pm.

The Bishop called upon James Coile, Parliamentarian, to explain the proper voting process. Coile explained that parliamentary procedure would follow Roberts Rules of Order as long as the business does not conflict with the *Discipline*. Once the Bishop begins the voting procedure, comments from the floor concerning the vote are no longer in order.

Point of Personal Privilege: Brent Laytham, Brookland-Brooksdale (DU), noted the limited female representation of clergy delegates.

Point of Personal Privilege: Peg Witt, Extended Ministries (SA), reminded the clergy that Deacons in Full Connection also are eligible to be clergy delegates.

Result of Lay Ballot #8: There was no election.

Lay Ballot #9: The Bishop called for Lay Ballot #9 to be taken.

Result of Clergy Ballot #9: There was no election.

Clergy Ballot #10: The Bishop called for Clergy Ballot #10 to be taken.

Inclusiveness Report on Cross-Racial Appointments: The Bishop reported on the current status of inclusiveness in appointments in our Annual Conference. The Bishop and the Cabinet, as well as clergy and pastor-parish relations committees in local churches, have been working together to accomplish the goals of the Conference. There are now 27 cross-racial/cultural appointments. The Bishop described some of the appointments and noted that 171 churches in the NC Conference report memberships made up of more than one race/culture. The Bishop stated that the purpose is to accomplish the goal of open itineracy.

Bishop Edwards also stated that we now have a multi-cultural dialogue to address the issues associated with open itineracy. The Bishop commented that the sin of racism is still in the church, and that he is dealing with his own experience of white privilege. He encouraged the church to boldly continue to move forward in eliminating racism. The Cabinet has been asked to develop a resource instrument that will enable local churches to, "open the windows of mission fields in their neighborhoods." The Bishop asked the Conference to think about the Baptismal question, including all ages, nations and races, whether their church is truly implementing that question. This was the second annual inclusiveness celebration.

Report of the Task Force on Conference Structure: Conference Lay Leader Robby Lowry presented the report of the Task Force. Lowry was joined by Albert Shuler, Tom Holtsclaw, Anna Gail Workman, and Susan Pate Greenwood who also participated in the presentation. The purpose of restructuring would allow more latitude in addressing the ministries of the church, and allows more interaction among the various missions and

ministries of the church. Throughout this year there will be dialogues in each district, and a report will be brought to the 2000 Annual Conference.

Report of Itinerant Clergy Moving Expense Committee: Chairperson Mary Plummer presented the Committee report printed in *The Conference Program, Recommendations and Reports 1999*, pages 70-72. She noted changes regarding W-2's and advance payments. She moved to adopt the report as a whole.

Question: James Coile, retired (NB), questioned the legality of moving reimbursement funds paid through a local church. He objected that the moving process is a function of the Conference, and not of the local church. Coile also was concerned that the funds might not be passed on in their entirety by the local church.

Sharon E. Strother, Conference Controller, replied that based on the dual tax status of UM ministers, the Conference preferred to compensate through the local church. Therefore, moving expense reimbursement would be reported on the W-2 issued by the local church to minimize confusion. Kermit Braswell, Raleigh District Superintendent, asked if the Conference could issue a W-2. Strother responded that it could.

Amendment: Braswell moved "that lines 30-37 be amended to return to the previous plan with the use of a W-2 issued by the Conference Treasurer, and that lines 59-61 be amended so that the Conference provides the W-2." Braswell was concerned that local treasurers might not understand the process which may cause reimbursements to be delayed or denied.

Strother responded that the IRS preferred that issues of employment be consolidated with the local church. Clark Barfield, Pink Hill-Beulaville (GR), supported the Braswell motion, and suggested that the Conference move toward becoming the employer. The Bishop called for the vote and it was passed.

The report was presented as a whole for adoption, and it was adopted.

Rufus Butner, Cobb Circuit (BU), asked for clarification. It was explained that a W-2 will be issued by the Conference.

Result of Lay Ballot #9: Emily Innes was elected. This completed the General Conference Lay Delegation. The Lay Ballot for Jurisdictional Lay Delegates was delayed until Saturday morning.

Result of Clergy Ballot #10: Sam Wynn was elected.

Clergy Ballot #11: The Bishop called for Clergy Ballot #11 to be taken.

Adjournment: Dr. Jack Hunter gave the benediction. The Bishop adjourned the Conference for the evening at 10:11 pm.

FOURTH DAY, MORNING SESSION, Saturday, June 12, 1999

Plenary Session: Bishop Edwards called the Conference to order for the Saturday morning session at 8:25 am.

Good News Moment: The Bishop recognized the Reverend Julia Webb-Bowden to bring a good news moment. Webb-Brown spoke of the wonderful work the United Methodists have done with the Society of St. Andrew Potato Project. The Conference responded with the chorus "Weave."

Point of Personal Privilege: Rufus Carraway, Plymouth (EC), rose for a point of personal privilege. He spoke of the work that the Society of St. Andrew is doing in conjunction with Food Lion in his area.

Patti Arms, Bunn-Hill King Circuit (RA), raised concerns over the method of voting. She suggested that the method tends to minimize the influence of minority votes. She moved, that a single vote/ballot be taken for General Conference, one for laity, one for the clergy. the top 10 candidates in this ballot will be sent to General Conference. Only in this way will we not give comparable influence to the majority; only in this way will we not diminish the voice of the minority; only in this way can we truly be represented, and be able to have true debate.

The Bishop ruled her motion out of order since it violates both the rules of the Conference and the *Book of Discipline*. He recommended that she put her recommendation in writing and submit it to the Rules Committee.

Point of Personal Privilege: Gayle Felton, Extended Ministries (DU), pointed out that the questionnaire passed out to members of the Conference is not an official document of the Conference, but the work of a small group with a specific theological agenda.

Point of Personal Privilege: Gail Ward, Falling Creek (GO), rose to defend the right of members to know where candidates stand on specific issues.

Greg Jenks, Christ Community (RA), moved for the program committee to provide a forum for the discussion of the views of potential candidates to future General Conferences. He explained that the survey referred to by Felton was designed to create dialogue.

Anna Gail Workman, Diaconal Minister (BU), suggested that the Program Committee provide a forum for potential candidates.

James Coile, Parliamentarian, reminded the Conference that an Annual Conference cannot become involved in the election process prior to the Annual Conference. A group other than the Annual Conference or an individual may construct a survey instrument or develop a forum between sessions, but the Conference may not do so. Therefore, the Jenks motion was not in order.

Jenks withdrew his motion. At the suggestion of the Bishop, he would place his recommendation in the Suggestion Box.

Result of Clergy Ballot #11: There was no election.

Clergy Ballot #12: The Bishop called for Clergy Ballot #12 to be taken.

Lay Ballot #10: The Bishop described the process for Lay Ballot #10 for Jurisdictional Conference. He read the listings from the last General Conference ballot results.

Report of the Committee on Resolutions & Reference: Alan Swartz, Chairperson, introduced the following 12 resolutions to be voted on by the Conference: (1) Opposing a State Lottery, (2) Concerning a Livable Wage, (3) Keeping Peace With Justice Sunday, (4) Debt Relief for Central America, (5) Clergy Leave of Absence, (6) Petition to 2000 General Conference to Amend Voting membership in ¶ 502, *The Book of Discipline*, (7) Opposition to Changing Wording of Division One, ¶ Article IV, *The Book of Discipline*, (8) Opposition to Changing ¶65G in the Social Principles, (9) To Maintain the Social Principles, (10) To Amend the Preamble to the Social Principles, (11) To Amend ¶68F, Criminal Justice, and (12) To Amend *The Book of Discipline's* ¶65J on Abortion.

Motion: Alan Swartz moved "to limit debate to 3 minutes per person." The Bishop noted that the motion requires a 2/3 vote. The motion passed.

Petitions #1 and #2: Swartz stated that the document authored by James Coile had been distributed to the Conference on Thursday. This document pertains to two petitions: Judicial Council Declaratory Decision on ¶602 and Judicial Council Declaratory Decision on Two Classes of Full Connection.

Resolution 1, Opposing a State Lottery: This resolution was placed before the Conference for approval. It was approved with no debate.

Resolution 2, Concerning a Livable Wage: This was placed before the Conference. Henry Jarrett, Fairmont (RA), yielded to Ben Sharpe, Cornerstone (FA), for a friendly amendment.

Amendment: Sharpe moved to add "after the first 'whereas,' Whereas the Holy Scriptures reveal that disciples of Jesus Christ are accountable to God to provide those in their employ a just wage and declares in James 5:4, 'Look! The wages you failed to pay the workmen who mowed your fields are crying out against you. The cries of the harvesters have reached the ears of the Lord Almighty.'" Jarrett accepted the amendment.

Question: Quinton Covington, Central (RO), raised a question regarding the impact on the Methodist Home for Children, which employs several people at minimum wage. He asked for a definition of minimum wage. Covington stated that "living wage" needs to be defined locally.

Amendment: Billy Olsen, Trenton-Maple Grove (NB), moved to amend the motion by changing line 9 of resolution to read "whereas the best way out of poverty is the will of an individual to work and better themselves. Having a situation of employment that pays well enough...." Add to line 17, "In partnership with government and local business we as a church so make covenant to confront our communities with a consistent message that hard work and individual responsibility are the tools we must take up to break the cycle of poverty so many are trapped in." Covington and Jarrett accepted the amendments.

Bill Jeffries, Murfreesboro (EC), was concerned that the last amendment cast dispersions on low income workers. He moved that we delete the portion after line 17. Olsen countered that raising the minimum wage further limits job opportunities for low income workers. The Bishop called for the vote on the Jeffries motion. There was a recount by standing vote, and the motion failed.

Resolution 2 as amended was then put before the Conference for a vote. The motion passed.

Resolution 3, Keeping Peace With Justice Sunday: This was placed before the Conference. Douglas Richmond, Cary First (RA), asked for an explanation of the resolution. Henry Jarrett addressed Richmond's question. The Bishop explained that this resolution was essentially a petition to General Conference that Peace with Justice Sunday be left standing as a separate Sunday. The Bishop called for the vote on Resolution 3 and it was approved.

Resolution 4, Debt Forgiveness for Central America: The resolution was presented to the Conference.

George Megill, retired (RA), offered a friendly amendment. He moved "that interest payments on the international debts of third world countries be suspended for 5 years in order that payments can be made on the principal can reduce these massive debts." The amendment was not accepted as friendly. The Bishop asked Megill if he wished to withdraw his amendment, and it was withdrawn.

Mary Lee Flowers, Fremont (GO), raised concern that the money going to these countries never get to the people of the countries. Bishop Edwards called for the vote on the resolution. A standing vote was necessary. The resolution passed.

Resolution 9, To Maintain the Social Principles: Swartz directed the Conference to Resolution 9. The Bishop called for the vote and the resolution passed.

Resolution 5, Clergy Leave of Absence: Swartz presented, and stated that the Committee recommended non-adoption. Lon Miller, Swan Quarter (GR), asked for a declaratory decision from the Bishop. The Bishop reserved the right to consider this and come back to the Conference at a later time with a ruling. The resolution was laid aside.

Resolution 6, Petition to 2000 General Conference to Amend Voting Membership in 1502: This was presented and approved.

Resolution 7, Opposition to Changing Wording of Division One, 1 Article IV, The Book of Discipline: Swartz directed the Conference to the resolution. He stated the Committee concurred and recommended adoption.

Amendment: Lon Miller offered a friendly amendment. He moved to amend line 11 to read, "Therefore be it resolved, that the members of The North Carolina Annual Conference of The United Methodist Church...." This was accepted as a friendly amendment by Quinton Covington. The resolution was brought for a vote and it passed.

Resolution 8, Opposition to Changing 165G in the Social Principles: The Conference was directed to Resolution 8 by Swartz. The Committee concurred with the resolution and recommended adoption.

Amendment: Lon Miller moved to amend line 10 to read, "Therefore be it resolved, that the members of The North Carolina Annual Conference of The United Methodist Church...." It was accepted as friendly. The resolution was presented for a vote and it was adopted.

Resolution 10, To Amend the Preamble to the Social Principles: This was presented by Swartz, and the resolution was recommended for adoption. Paul Stallworth, Rose Hill (GO), addressed the issue. He expressed his belief that the social principles should reflect an overriding theme of personal sacredness. He urged the adoption of the resolution. The Bishop called for the vote. It was adopted.

Resolution 11, To Amend 168F, Criminal Justice: Swartz directed the Conference to Resolution 11. The committee recommended adoption. Henry Jarrett spoke in favor of the resolution.

Amendment: Billy Olsen offered an amendment to lines 25-27 and to delete lines 22-24. The resolution would read, following line 21: "History demonstrates that the state is incapable of creating a reformatory prison environment. In practice, our corrections institutions alone can offer little more than pejorative incarceration. True inmate rehabilitation occurs not in institutions of government but in the work of the Holy Spirit to change the human heart. We recognize that our national corrections philosophy can never match the reformatory success rate of the Gospel. We call upon every local church to become directly involved in, or supportive of, evangelical prison ministry. Also, the church should involve itself in 'after-care' ministries that can help inmates following their release, as well as, healing ministries to the victims of crime (violent or otherwise)."

The amendment received a second. The Bishop called for a vote on the amendment. The amendment passed. The Bishop called for the vote on the adoption of Resolution 11 as amended. The resolution passed.

Resolution 12, To Amend The Book of Discipline's 165J on Abortion: This was presented to the Conference. Swartz stated that the Committee was divided on the issue and recommended non-concurrence. Greg Jenks, Christ Community (RA), asked the Conference to embrace the pre-born child. He spoke against partial-birth abortion. Maryellen Switzer, Layden Memorial (RA), spoke against the resolution. Ben Sharpe, Cornerstone (FA), spoke of the importance of maintaining consistency with other resolutions of the Church by being more in favor of life than death.

Amendment: Brent Laytham, Brookland-Brooksdale (DU), moved "to restore the deleted material in lines 41-42 so that the sentence would read: "We cannot affirm abortion as an acceptable means of birth control, and we unconditionally reject it as a means of gender selection." It was accepted as a friendly amendment.

Point of Order: After a Point of Order by Rufus Stark, retired (RA), the Bishop clarified that the vote would be on the resolution itself.

Amendment: Ruth Harper Stevens, Duke Memorial (DU), moved to "restore original language in lines 30-52, add last two sentences which begin on line 52 with the words, 'we call upon...'"

David Banks, Saint Peters (NB), opposed the Stevens amendment because of the moral ambiguity that the restored language would resurrect. An unidentified lay member asked if this resolution would allow an abortion for the safety of the mother. Norma Walters, Mount Zion (DU), spoke in favor of the amendment. The question was called. For clarification Stevens restated her amendment. The Bishop called for a standing vote. There was a motion for a division of the house. The Tellers were called for a count of the vote. The amendment was passed.

Resolution 12, as amended, was brought before the Conference for a vote. The resolution passed.

Report of the Cabinet Task Force on Pastoral Care: Bishop Edwards called on Durham District Superintendent, Glenda Noble Johnson, to explain the results of the task force's work. She reported about an anonymous survey given to people involved in pastoral care. She referred to the report handed out to delegates entitled "The North Carolina Conference Bishop's Task Force on Pastoral Care Report of Recommendations, May 10, 1999." The result of the report was a recommendation for the establishment of the Office of Clergy Counseling and Consultation. Operating costs and other administrative issues are outlined in this report. The task Force recommended a permanent commission be established for clergy counseling and consultation by the North Carolina Annual Conference, independent of the Conference Board of Ordained Ministry.

Motion: Sid Huggins, (GR), moved "the establishment of the Office of Clergy Counseling and Consultation." The motion was seconded. Huggins spoke of the great need for this office to be established for the support of clergy in the counseling role and for the benefit of clergy themselves. Cashar Evans stated that CFA was prepared to make a supplemental appropriation to support the work.

Point of Order: Donald Shields, Raeford: Hoke (FA), raised a point of order that there is not enough time to debate. The Bishop referred the motion until this afternoon session by because the agenda called for a special order of the day.

"Ministry Fair:" The Bishop asked the Bishops' Initiative on Children and Poverty Chairperson, the Reverend Wayne Hicks, to come and give directions for the upcoming Ministry Fair and Boxed Lunch. This event was held in the Cumberland County Agri Expo Center and was made up of informative programs to be taken home for individual churches to implement.

FOURTH DAY, LAY RALLY, Saturday, June 12, 1999

This meaningful rally began at 1:00 pm with special music by the Martin Luther King, Jr. All-Children's Choir and a Kitty Hawk UMC Ensemble. The main speaker was Evelyn Laycock. The Lay Person of the Year Award was presented to Elizabeth Moore of Shady Grove UMC.

FOURTH DAY, AFTERNOON SESSION, Saturday, June 12, 1999

Plenary Session: The Bishop continued the afternoon session at 3:05 pm.

Result of Clergy Ballot #12: Paul Leeland was elected.

Result of Lay Ballot #10: All 10 Lay Delegates to Jurisdictional Conference were elected: Bill Norton, Rhonda Parker, Jane Johnson, Annie Fairley, Robinette Husketh, Jeanne Rouse, Merritt Jones, Bernice Johnson, LaNella Smith and Robbie Barrett.

Lay Ballot #11: The ballot was taken to elect five alternate delegates.

Clergy Ballot #13: The ballot was taken.

Point of Personal Privilege: Bob Bergland rose for a point of personal privilege to challenge the Annual Conference to purchase UM Hymnals in Spanish for the church in Peru.

Return to Huggins Motion: The Bishop returned to Huggins motion, which was tabled in the morning session. Huggins spoke to the need to get the commission established. The commission can then bring its recommendations to the NC Conference next year.

There being no further discussion, the Huggins motion was passed.

The report as a whole was passed.

Report on Project AGAPE: David Harvin gave a current overview of Project AGAPE and presented the Country Director of Project AGAPE, Nora Melkonyan. Melkonyan brought greetings from the church in Armenia and thanked the conference for its support. She spoke of the struggles of the Armenian people for the sake of their faith. She stated that the people are still in desperate need and that Project AGAPE is one of the few programs active

in meeting this need. The Bishop responded, recalling his trip to Armenia, and confirmed the fine work that Ms. Melkonyan is doing. The Bishop commended the joint efforts of the WNC Conference and our own in Project AGAPE. He also commended the Reverend Charles Davis, a member of our conference, for his fine efforts in Armenia.

Report on the Committee on Episcopacy: Bishop Edwards asked Episcopacy Chairperson Cashar Evans to give his report. Evans spoke of the appreciation the Conference feels for Bishop and Mrs. Edwards. He asked Linda Edwards to come to the podium, along with Bishop Edwards. The Conference expressed its gratitude through a standing ovation.

Report on the Board of Pensions: The Bishop called on Reverend Woody Wells to present the Board of Pensions report. Wells offered corrections/additions to the report and moved the adoption of Section A. Section A was approved.

Wells explained the rationale for increases to \$404 in the per-service year rate found in Section B. He explained that we are actually ahead of actuarial projections. Our unfunded liability is currently \$500,000 less than this time last year. The board seeks to be fiscally responsible, and at the same time to provide for the needs of our retirees. Wells proposed the approval of Section B of the report. The section was approved.

Wells moved the adoption of Section C. It was approved. Wells referred to Section D for information. Wells moved the adoption of the report as a whole, and it was adopted.

The Bishop took a moment of personal privilege to commend the work of the board
Suggestion: M.D. Collier, New Hope (NB) suggested a change to the agenda in future annual conferences, that celebrations be conducted in the evenings following the business sessions of the day, and that conference not be held on Sundays.

George McGill spoke of the need for debt relief in less developed countries and attempted a motion on the matter.

A point of order was raised regarding whether or not the motion constituted a resolution, and as such the conference should suspend the rules to consider it.

The Bishop ruled the motion was not a resolution, and was therefore in order. Upon vote, the motion failed.

Continuation of Report of Committee on Resolutions & Reference: Alan Swartz returned to Petition 1.

Petition #1, For Judicial Council Declaratory Decision on ¶ 602: Swartz called upon James Coile for a clarification on the question: Is it legal for Lay Pastors to be members of the conference by appointment by the Bishop, or must they receive their standing as a result of the vote of the conference? Discussion ensued and Petition 1 was voted on and passed.

Petition #2, For Judicial Council Declaratory Decision on Two Classes of Full Connection Clergy: Is it legal to have two classes of ordination when their respective roles and responsibilities are different. Rob Huckaby asked, "Are Deacons in Full Connection required to itinerate?" The Bishop responded that they are not required to itinerate, they may take a leave of absence instead, but the Bishop must confirm their appointment. Belton Joyner was asked to confirm the policy on deacon itineracy and he did so. Linda Walston spoke against the petition. A vote was taken and the petition passed.

Resolution 6, Petition to 2000 General Conference to Amend Voting Membership in ¶502, The Book of Discipline: The committee concurs with the resolution and recommends its adoption. The resolution was adopted.

The Bishop was not yet ready to rule on Resolution 5.

Roger Elliott moved for reconsideration on Petition 2. The motion failed.

Return to Sexton Motion: The Bishop returned to the Sexton motion, referred to CFA the previous day. The motion was read by the Secretary. Cashar Evans responded that there was not sufficient information on the number of churches which would require supplemental salary support by the conference. The increase in insurance rates would also impact the number of churches that will need similar supplements. The potential exists to add an additional 140 churches to those on salary supplement.

Bob Bergland explained that there are 24 churches with full-time pastors, and six with student pastors currently receiving salary supplement. The increased number of churches unable to meet the new levels will force additional charge realignment. Berland reminded the conference that of 66 conferences in the US, our conference has the fifth highest equitable salary.

Bryan Sexton was invited to speak to his motion. Sexton spoke of the need for tithing, if everyone implemented tithing, we would not be facing this issue. He stated the need for us to not forget the needs of the least of our clergy.

Gregg McGarvey spoke against the motion. Lon Miller spoke in favor of the motion. Mike Rocheleau (PM) spoke against the motion.

Substitute Motion: Kermit Braswell offered a substitute motion, "that equitable compensation be increased to 3% plus ½% each year thereafter until the percentage increase equals that of the average percentage increase of the preceding year over the current year." Sexton asked for a clarification after which he accepted the substitute. The motion passed.

The Bishop asked for final approval of the report as a whole, and it was passed.

M. B. Collier rose to call attention to those who are overlooked at the microphone.

Motion: Jim Lee moved that the "Commission on Equitable Compensation study the salaries of ordained ministers over the past 25 years to see what the gap between pastors on base compensation (minimum salary) and district superintendents' base compensation is." Lee wanted more accurate representation of district superintendent and minimum salaries when we come to the issues in years to come. The motion passed.

Lon Miller attempted a motion to restrict the speeches for or against an issue to two for and two against. The motion failed the requisite 2/3 vote.

Motion: Gayle Felton moved "that the Annual Conference affirm the faithful, fruitful ministry of ordained deacons in full connection and of diaconal ministers and commit ourselves to work toward a ministry which is one of partnership rather than of hierarchy and expresses the covenant of ministry of the gospel of Jesus Christ in whose service we are privileged to share." Felton felt that the passage of the Petition #2 was a slap against Deacons in Full Connection and Diaconal Ministers. She added that the issue has been studied since 1948.

Amendment: Rodney Hamm offered an amendment to add "that the annual meeting of the orders of ministry be used as an opportunity to bring a better understanding of our orders of ministry to the clergy of the NC Conference." It was accepted as a friendly amendment.

The Felton motion passed. The Bishop responded that we will work diligently to improve the partnership of the ministry.

Motion to Reconsider Petition #2: Camille Yorkey moved to reconsider Petition #2, "After being on prevailing side of vote not to reconsider Petition #2 for a Judicial Council Declaratory decision on two classes of full connection; if it is in order Sir, I would like to make a motion to reconsider." Yorkey spoke to her motion. The motion passed.

Petition #2 was reconsidered. Roger Elliott, Chairman of the Board of Ordained Ministries, spoke against the petition. M. B. Collier spoke for the motion. Milford Oxendine spoke against the petition.

The vote was taken and Coile Petition #2 failed.

Report of the Conference Statistician: Statistician Reverend George Speake presented his report. Speake pointed out and then explained several items in his report. He drew attention to line 9, an increase of 1,996 members at the end of 1998.

Announcement: The Bishop announced that \$17,621.17 was received for African Missions.

Result of Lay Ballot #11: There were four elections for Jurisdictional alternates: Patrick Mann, Winston King, Gary Barker, and Gregory Wallace.

Lay Ballot #12: A ballot was taken.

Result of Clergy Ballot #13: Carol Goehring was elected.

Clergy Ballot #14: Ballot #14 was taken

Adjournment: The session adjourned with hymn and prayer.

FOURTH DAY, EVENING SESSION, Saturday, June 12, 1999

Methodist Home for Children Celebration: The Children's Home was celebrating their 100th year anniversary, and presented a dramatic program and play concerning the home and its mission in today's world, featuring staff and members from the home.

Plenary Session: The plenary session resumed at 9:05 pm.

Motion: Rufus Butner moved, "that only the tally of candidates receiving 35 or more votes shall be read at the end of each ballot." His motion passed.

Result of Lay Ballot #12: There was no election.

Lay Ballot #13: The lay ballot was taken for one more alternate to Jurisdictional Conference.

Result of Clergy Ballot #14: There was no election.

Clergy Ballot #15: Another ballot was taken.

Report on the Disciple Bible Outreach Ministry: Bishop Edwards introduced Criminal Justice and Mercy Ministries Committee Chairperson, Pat Ford, to speak about the Disciple Bible Outreach Ministry. Ford told the Conference about the DBOM and introduces the Executive Director of DBOM, Mark Hicks, for a short greeting. The Conference welcomed Hicks, who spoke of the impact of Disciple Bible Study in NC Prisons. The

Bishop responded, speaking of the great work of the two conferences. He prayed a prayer of consecration on behalf of Mark Hicks.

The Bishop introduced the Reverends Joe Casteel and Jack Buckley, who spoke of the opportunities for travel in the Holy Land. On behalf of the ordinands of 1998, a figurine of Christ washing the disciples' feet was presented to the Bishop. Belton Joyner also was honored for his work with the ordinands.

Report of the Commission on Congregational Development: Congregational Development Chairperson Reverend David Brownlee brought the report. Brownlee presented an informative video on congregational development.

Report of the Board of Camping, Inc.: Wray Stephens was introduced as new camping director and he brought greetings from the Commission on Camping and Outdoor Ministries. He thanked the conference for its Jubilee Offering last year. He described the projects funded by the offering. He announced the soon to open Bergland Adult Retreat Center at Camp Rockfish. The \$1.3 million dollar project is very near completion. He lifted up the mission of The UMC: to make disciples of Jesus Christ. He thanked the directors of our camps for their faithful ministry. We also have a ministry to our staff, over 150 college age young people. The staff at Camp Chestnut Ridge is multicultural and international.

Announcement: Stewart Clark rose to announce that for every dollar we collect for camps, one of the members at Haymount UMC will match it up to \$250,000. The Bishop commended the members of Haymount UMC for their faithfulness in building the retreat center in honor of Dr. Bergland.

Result of Lay Ballot #13: Sam Isley was elected as the last alternate to Jurisdictional Conference and this finalized the lay balloting.

Result of Clergy Ballot #15: There were two elections: Sidney Huggins and Caswell Shaw.

Clergy Ballot #16: A clergy ballot was taken.

Report of Commission on Higher Education and Campus Ministry: Higher Education and Campus Ministry Commission Chairperson, the Reverend Raegan V. May expressed concern about budgetary cuts to our colleges. He stated that there will be a 25% increase over the next four years. He stated that the cutbacks have had drastic affects on staffing. He stated that there is a trend of churches to abandon their schools to secular interests and support. Without the support of the church, the schools will have to make some difficult choices. James Coile rose to speak in favor of the schools, he himself being a graduate of Louisburg College. His son also attended Methodist College. Wayne Price spoke in favor of the schools, as a teacher at Louisburg College, he commended the school for requiring classes in religion.

The report was approved.

Result of Clergy Ballot #16: There was no election.

Clergy Ballot #17: A ballot was taken.

Continuation of Report of Conference Committee on Nominations: Hope Morgan Ward presented the nominations and additions/corrections were made from the floor. The nominations would be approved tomorrow. Several corrections were made. The nominees were elected.

Ward referred to trustees for retirement homes and camps. The nominations were approved. Ward referred to the conference program and calendar. It was approved. Ward referred to the Advance Specials, which were approved. The Bishop congratulated the faithful members and missionaries.

Result of Clergy Ballot #17: Five were elected: Jerry Lowry, Jim Lee, Glenda Noble Johnson, Edith Gleaves, and Ruth Harper Stevens.

Report of Insurance Committee: Chairperson, Gray Southern presented the proposed benefits and rates for the year 2000. The rates and reports were approved.

Clergy Ballot #18: A ballot was taken for two delegates.

Adjournment: The session adjourned for the evening with prayer at 11:02 pm.

FIFTH DAY, MORNING SESSION, Sunday, June 13, 1999

Plenary Session: Bishop Edwards called the Conference to order at 8:33 am. He announced that over 1650 people, a record number, had registered for this Annual Conference.

Motion: Greg Jenks, Christ Community (RA), moved that "The North Carolina Annual Conference send a letter to the General Board of Church and Society and the Women's Division of the GBGM urging them to immediately withdraw their membership from the pro-abortion choice lobby known as the Religious Coalition for Reproductive Choice. The goal is to get the name 'United Methodist' off their logo and letterhead which connects us to their views." Don Fellor, Trinity (NB), spoke against the motion.

Point of Order: Bill Jeffries, Murfreesboro (EC), pointed out that this was a motion and not a resolution. The Bishop called for the vote to approve the motion. It was approved.

Results of Clergy Ballot #18: There was no election.

Clergy Ballot #19: The Bishop called for Clergy Ballot #19 to be taken.

Good News Moment: Bishop Edwards recognized Jean Hollowell from Providence UM to talk about opportunities to assist those with disabilities in the life of the church. Hollowell shared a personal story about her handicapped son, his love for Jesus and his desire to attend church. This not only witnessed to her but to her community.

Continuation of Report of Council on Finance and Administration: Cashar Evans, Chairperson, made the final presentation on the budget. He referred the Conference to pages 50-63 of *The Conference Program, Recommendations and Reports, 1999*. Evans encouraged members to be faithful in their giving. Changes were made to line 49, Commission on Equitable Compensation as a result of actions approved earlier in the Conference. The proposed budget represents a total increase of 2.65%. Evans moved the adoption of the budget.

Question: Eddie Hill, Kipling (FA), raised a question about line item 64, concerning the Conference Treasurer's Office Salary and Benefits. He requested a breakdown of line item 85, Director of Current Giving Salary and Benefits. This line item includes the cost of two paid positions; a director and a secretary. Sid Huggins, Greenville District Superintendent, questioned how much had been granted as a supplemental appropriation to establish the Commission on Clergy Counseling and Consultation. It was granted \$3,500.

Steven Formo, Union-Newbegun, (EC), expressed concern about budget cuts to the United Methodist colleges. Evans gave a lengthy explanation of the effect of unfunded liability and the desire to hold the budget to small increases. He stated that the money for colleges was temporarily put into the budget in the 1970's and was not meant to be a permanent item.

Formo moved to restore the \$30,685 on line 20 of the budget for the College Sustaining Fund. Hope Morgan Ward pointed out that the colleges have development officers which raise funds and that they are tuition driven colleges. She stated that the best way to help the colleges is to send them students. Also, supplemental appropriations have been given to Louisburg College. William Flowers, Fremont (GO), asked if an increase in one line item would cause a decrease in other line items. The Conference was informed that any increase in the budget would increase apportionments. Don Johnson, EXTMIN (BU), spoke in favor of the motion. The Bishop called for the vote on the Formo motion and it failed.

Motion: Jim Huskins, Hatteras (EC), referred to line item 19, Commission on Higher Education, and requested an increase in the amount of \$100. He moved "that a scholarship fund be established in memory of Reverend Margaret Saunders at the UM Foundation, interest from which will be provided to Duke Divinity School for support of a student in Christian Education." Evans accepted the amendment.

Bill Simpson, Front Street (BU), asked for totals of each subsection and the total budget. Evans responded with the amended subtotals and totals.

Denny C. Wise, St. Luke (RO), moved that all funds from line item 20 be restricted to the colleges within the bounds of the NC Conference. Hope Morgan Ward responded that approximately \$20,000 was given to the colleges in the WNC Conference. Also, the WNC Conference supports colleges within the bounds of the NC Conference. The conferences support their respective colleges according to a formula. Simpson spoke to this issue stating that students from bordering areas attend college in the WNC Conference. Vivian Mitchell, Westover (RA), asked if the WNC Conference sends money to support the NC Conference colleges. The Bishop responded that both conferences support the Wesley Foundations throughout the state of NC. Bishop Edwards called for the vote and the Wise motion was defeated.

Paul Leeland, Saint Luke (SA), pointed out that approximately 32% of the 1999 giving has been given thus far and half the year is gone. He pointed out the detrimental affect it has on mission and ministry.

Bishop Edwards called for the vote on the budget as a whole. The budget was adopted.

Good News Moment: Bishop Edwards announced that thus far \$63,438.58 had been given at Annual Conference through the love offerings.

The Love Feast: The love feast began at 9:28 am with the Reverend Theodore V. Carter as preacher. Many testimonies were shared.

Plenary Session: Bishop Edwards called the Conference back to order at the close of the Love Feast. He stated he would like to bring the business session of the Conference

to a close. James L. Bryan, Conference Secretary, asked the Conference where the NC Conference will meet June 7-10, 2000.

Motion: Jerry Lowry, Seaside (WI), moved to "have Conference at the same place on June 7-10." Bryan replied that the Cumberland County Complex was available. The Bishop called for the vote and it was passed. The 2000 NC Conference will meet at the Cumberland County Complex. The Executive Session will commence at 10:00 am Wednesday, June 7, 2000. The laity will meet at the direction of the lay leader.

Motion: Rachel Gonia, EXTMIN (BU), moved that "the Annual Conference program Committee be directed to consider the feasibility and cost-effectiveness of eliminating and/or reducing food service at Annual Conference and the offering of a modest meal per diem to delegates." The Bishop called for the vote on this motion. The motion passed.

Point of Personal Privilege: Bob Simon, Currituck layperson, expressed regret at the Conference's decision to not support Petition #2 to the Judicial Council for a ruling concerning the definition of ordination

Result of Clergy Ballot #19: Prior to reading the results, Bishop Edwards consulted with Secretary James Bryan on the status of the business. Except for balloting and fixing the appointments, the business was complete. There were two elections: Paul Stallsworth and Carl Frazier. This completed the delegation for Jurisdictional Conference.

Motion: Jerry Lowry, Seaside (WI), moved "that the top five vote getters on the next ballot (#20) for clergy be named as the alternates." After restating the motion, the Bishop called for the vote and the motion passed.

Clergy Ballot #20: The Bishop called for Clergy Ballot #20. The top five persons will be the alternate delegates.

Adjournment: Bishop Edwards thanked the various committees and persons for their diligent work to make Annual Conference a success. He closed the business session at 10:59 am.

FIFTH DAY, AFTERNOON SESSION, Sunday, June 13, 1999

A Service of Consecration and Ordination Liturgists were Bishop Marion Edwards, Reverends Rosanna Panizo-Valladares, Jesse Brunson, Kong Suk Namkung, Jorge Figueroa, and Bishop Emeritus Raymond Valenzuela; and the guest preacher was Bishop Ernest Fitzgerald. Special soloist was Anna Sullivan. Sue Ellen Nicholson presented a diaconal minister consecration, Denise Conner Waters presented the deacons in full connection for ordination, then Milton Gilbert and Susan Pate Greenwood presented the elders for ordination. (For synopsis of the entire service see worship bulletin *A Service of Consecration and Ordination and the Appointments, Sunday, June 13, 1999.*)

Result of Clergy Ballot #20: There were five elections for alternates: Albert Shuler, Gayle Felton, Rodney Hamm, Gene Tyson, and Steve Hickle, and the clergy balloting was completed.

Fixing of Appointments and Sending Forth: The Bishop called the conference's attention to the upcoming 1999-2000 appointments, and asked each District Superintendent to assist him at the podium and confirm those in their respective districts. Bishop Edwards introduced and welcomed the incoming District Superintendents: Ecwood Lancaster to the Elizabeth City District; David Malloy to the Fayetteville District; Paul Leeland to the Goldsboro District; and Charles M. Smith to the Rocky Mount District. The Bishop declared the appointments fixed.

Benediction and Adjournment: The Bishop asked the Conference to sing the closing hymn, *God Be With You Till We Meet Again*. Bishop Edwards followed with the benediction and adjourned the 1999 Session of the NC Conference, completing the 174th Session, at 3:29 pm.

Marion M. Edwards, *President*
James L. Bryan, *Secretary*

THE BUSINESS OF THE ANNUAL CONFERENCE

The Minutes of the North Carolina Annual Conference held in Fayetteville, North Carolina from June 9, 1999 through June 13, 1999. Bishop Marion M. Edwards, presiding. Date when organized, 1828. Number of this session, 174.

ORGANIZATION AND GENERAL BUSINESS

1. Who are elected for the quadrennium (§1603.7, 616):
 - Secretary? James L. Bryan
 - Mailing Address: Post Office Box 10955
Raleigh, North Carolina 27605
Telephone: 919/832-9560 or NC Toll Free 1-800-849-4433
 - Statistician? George D. Speake
 - Mailing Address: Post Office Box 376
Shallotte, North Carolina 28459
Telephone: 910/754-4840
 - Treasurer? J. Allen Norris, Jr.
 - Mailing Address: Post Office Box 10955
Raleigh, North Carolina 27605
Telephone: 919/832-9560 or NC Toll Free 1-800-849-4433
2. Is the Annual Conference incorporated (§1603.1)? No
3. Bonding and auditing:
 - a) What officers handling funds of the conference have been bonded, and in what amounts (§1615, 2511)? Conference Treasurer and all Staff, CFA President, Trustees - \$100,000 Blanket Position Bond, \$1,000,000 Commercial Blanket Bond
 - b) Have the books of said officers or persons been audited (§1614, 2511)? . Yes
4. What conference councils, boards, commissions, and committees have been appointed or elected?
 - a) Answer Yes or No for each of the councils, boards, commissions, or committees listed:
 - (1) Board of Ordained Ministry (§1633)? Yes
 - (2) Board of Pensions (§1637)? Yes
 - (3) Board of Trustees of the Annual Conference (§12512)? Yes
 - (4) Committee on Episcopacy (§1635)? Yes
 - (5) Committee on Investigation (§12626)? Yes
 - (6) Administrative Review Committee (§1634)? Yes
 - b) Indicate the name of the agency in your annual conference which is responsible for the functions related to each of the following general church agencies (§1607.1):
 - (1) General Council on Finance and Administration? Same
 - (2) General Council on Ministries? Same
 - (3) General Board of Church and Society? Same
 - (4) General Board of Discipleship? included in Evangelism, Education, Stewardship, & Worship
 - (5) General Board of Global Ministries? included in Missions
 - (6) Higher Education and Campus Ministry? Same
 - (7) General Commission on Archives and History? Same
 - (8) General Commission on Christian Unity & Interreligious Concerns Same
 - (9) General Commission on Religion and Race? Same
 - (10) General Commission on the Status and Role of Women? Same
 - (11) United Methodist Communications Same
 - c) Indicate the conference agencies which have responsibilities for the following functions:
 - (1) Criminal Justice and Mercy Ministries (§1651)? Same
 - (2) Disability Concerns (§1649)? Joint Committee on Disability & included in Health and Human Services
 - (3) Equitable Compensation (§1622)? Same
 - (4) Laity (§1630)? Same
 - (5) Native American Ministry (§1650)? Same
 - (6) Small Membership Church (§1642)? included in Congregational Development
 - d) Answer Yes or No for each of the following conference or district organizations:
 - (1) Conference United Methodist Women (§1644)? Yes
 - (2) Conference United Methodist Men (§1645)? Yes

- WILMINGTON: Mr. Denton Arledge
15. What local churches have been:
- Organized (§1263)? None
 - Merged (§§2545, 2546)? None
 - Discontinued or abandoned (§§230, 332.2, 2548)? (State which for each church listed.)
 - RM) Hebron Church (825.2) on the Macon Charge (825.0) will be discontinued (Par. 2548) and will become a historic site, effective 7/1/99.
 - (SA) Memphis Church (1131.3) will be discontinued (Par. 2548) and will become a historic site, effective 7/1/99.
 - Cumnock Church (1113.1) will be discontinued (Par. 2548) and will become a historic site, effective 1/1/99.

(In the N.C. Annual Conference, worship services may be continued in historical site churches pursuant to guidelines adopted by Conference Trustees and approved by Bishop and Cabinet.)
 - Relocated and to what address? None
 - Changed name of church? (Example: "First" to "Trinity") None

Former Name:	New Name:
(FA) Harnett County: New Church	The Rock
	1 Glenn Oak Dr.
	Sanford, NC 27330
(GR) Holy Trinity	Restoration
	1400 Red Banks Rd.
	Greenville, NC 27858
 - Transferred this year into this conference from other United Methodist conference(s) and with what membership (§§139, 264)? None
 - What other changes have taken place in the list of churches?
 - BURLINGTON: Center(151.1) will change from student to full-time appointment, 7/1/99.
 - Leasburg (131.1) will change from student to full-time appointment, 7/1/99.
 - St. Luke's (141.1) will change from full-time to less-than-full-time, 7/1/99.
 - DURHAM: Granville-Vance Charge (232.0) will change from student to full-time, 7/1/99.
 - NEW BERN: Shady Grove-Cypress Creek Charge (740.0) will change from full-time to student, 7/1/99.
 - SANFORD: Biscoe-Bascom's Chapel Charge (1103.0) will change from student to full-time, 7/1/99.
 - Merritt's-Ebenezer Charge (1122.0) will change from student to full-time, 7/1/99.
16. What changes have been made in district and charge lines?
- District?
 - BURLINGTON: Cobb Circuit (117.0) has gone from a three point charge to the following: Bethel (117.2) and Locust Hill (117.3) will join to become a two point charge called Bethel-Locust Hill Charge. Shady Grove (117.4) will become a part-time single station, effective 7/1/99.
 - DURHAM: Rehoboth-Harris Chapel Charge (246.0) will change to the following: Rehoboth will become a single station served by a student pastor. Harris Chapel will join with Salem (245.1), a single station, to become a two point charge called the Salem-Harris Chapel Charge, effective 7/1/99.
 - Grace (248.1), a single station, and Ca-Vel (247.1), a single station, will join to become a two point full-time charge called the Grace-Ca-Vel Charge, effective 7/1/99.
 - Asbury Temple (211.1), a single station, and Good Shepherd (220.1), a single station will join to become a two point charge called the Asbury Temple-Good Shepherd Charge, effective 7/1/99.
 - Massey's Chapel (239.1) will become a satellite church with Parkwood (224.1), effective 7/1/99.
 - Andrews Chapel (202.1) will transfer to the RALEIGH District and will become half-time, effective 7/1/99.
 - FAYETTEVILLE: Grace-Trinity Charge (416.0) will go from a two point charge to the following: Trinity (416.3) will become a full-time single station. Grace (416.2) will join with St. Matthews (415.1) to become a two point charge called the St. Matthews-Grace Charge, effective 7/1/99.
 - GOLDSBORO: Benson-Elevation Charge (501.0) will go from a two point charge to the following: Benson (501.2) will become a full-time single station and Elevation (502.3) will become a part-time single station, effective 7/1/99.

Eureka Charge (507.0) will go from a two point charge to the following: Eureka (507.2) will become a full-time single station. Lebanon (507.4) and Yelverton (507.3) will become a part-time two point charge called the Lebanon-Yelverton Charge, effective, 7/1/99.

Magnolia Charge (527.0) will go from a three point full-time charge to the following: Magnolia (527.4), Carlton (527.2) and Charity (527.3) will become three part-time single stations, effective 7/1/99.

RALEIGH: Raleigh: Cokesbury (834.1), a single station, and Raleigh: Jenkins Memorial (839.1), a single station, will join to make a two point charge called Raleigh: Cokesbury-Jenkins Memorial, effective 7/1/99.

Andrews Chapel (202.1) will transfer to the RALEIGH District from the DURHAM District, effective 7/1/99.

ROCKY MOUNT: Macon Charge (825.0) will go from a three point full-time charge to a two point part-time charge comprised of Macon and Warren Plains. Hebron will be discontinued and made an historic site, effective 7/1/99.

SANFORD: Jones Chapel (1118.1), a single station, and Moncure (1123.1), a single station, will be joined to become a two point charge called Jones Chapel-Moncure Charge, effective 7/1/99.

Chatham: Mt. Zion (1125.1), a single station, and Hickory Mountain (1117.1), a single station, will be joined to become a two point charge called Mt. Zion-Hickory Mountain Charge, effective 7/1/99.

PART II: PERTAINING TO ORDAINED MINISTERS AND LOCAL PASTORS

17. Are all the clergy members of the conference blameless in their life and official administration (¶1604.4, 605.6)? Yes

18. Who constitute:

a) The Conference Committee on Investigation (¶2626.3)? (v)
Principals: Gary E. Allred, William A. Boykin, E. Ray Brooks, Eldrick Davis, Jo-Ann Oulton, Kimberly G. Pollock, Robert S. Shields
Reserves: Albert F. Fisher, Paul Leeland, Carolyn Smith, David Spaulding, Norma Walters

b) The Administrative Review Committee (¶634)? (v)
Principals: Lisa Brown Cole, Charles K. Morrison, H. Gray Southern
Reserves: Leonard E. Fairley, R. Bruce Pate

19. Who have received the certificate of candidacy for ordained ministry? (¶1306, 307-Include the names of all candidates for ordained ministry who have been certified or approved for continuance by the district committee on ordained ministry.)

THIS YEAR

Anne Whiteside Ahl	Cary: St. Francis CC
Robert Shawn Blackwelder	Wilmington: Fifth Avenue CC
Pamela Blake	Durham: Resurrection CC
Robert W. Brewer	Star CC
Renée Burnette	Chapel Hill: Aldersgate CC
Elizabeth Stroud Campbell	Raleigh: Hayes Barton CC
Helen Champion	Raleigh: Millbrook CC
Delton Franklin Collins	Collins Chapel CC
Patricia Tripp Cox	Bath CC
Joyce C. Day	Raleigh: Millbrook CC
William Randolph Field	New Bern: Faith CC
Grace Renee Hackney	Chapel Hill: Aldersgate CC
Robert Eugene Hardy	Institute CC
Patricia Freeman Hawkins	Durham: Resurrection CC
Leland Monroe Heath, Jr.	Hickory Grove CC
Bryan Scott Huffman	Goldsboro: Daniels Memorial CC
Sherrie James	Durham: McMannen CC
LuAnn Charlton Kibler	Cary: First CC
Craig Thomas Kocher	Chapel Hill: University CC
J. Craig Langston	Goldsboro: Daniels Memorial CC
Douglas J. Lukens	Burgaw: Jordan's Chapel CC
Taylor Wilkerson Mills	Raleigh: Edenton Street CC
Gary Sven Morris	Graham: First CC
John Samuel Norman	Garris Chapel CC
Jimmy Carson Oxendine	Collins Chapel CC
Dennis Christopher Peay	Wi: Wesley Memorial CC
Georgiana Worsley Pinckney	Wallace CC

Elizabeth Roberts	Wilmington: Grace CC
Linda Hodges Rowe	Aurora CC
Harold Dean Salmon	Lumberton: Chestnut Street CC
Irvin Scott Smallwood	Nashville CC
Judith S. Stephens	Fuquay-Varina CC
Robert Dean Symanski	Chapel Hill: University CC
Kenneth L. Thrasher	Raleigh: Holland's CC
Nina Paul E. Vinson	Maury CC
Robert R. Wagner	New Bern: Faith CC
Susan White	Durham: Trinity CC
REINSTATED	None

(Include names of all candidates for ordained ministry who have not completed the studies for the license as a local pastor.)

CONTINUED:

Peggy Leigh Barbee	Wake Forest CC
Eilene Zaida Bisgrove	Du: Duke Memorial CC
Doris Hines Brunson	Fa: John Wesley CC
Frances Covington	Philadelphia CC
Dalma G. Cribb	Lebanon CC
Edgar Raymond A. DeJesus	Du: Duke Memorial CC
Diane Marie Downer	Shalotte: Camp CC
Edward Raymond Drew	Seaside CC
Felix M. Drye, Jr.	Fair Bluff CC
Ambrose B. Dudley	Ra: North Raleigh CC
Christopher Morton Gates	Eliz'bthtown: Trinity CC
Coleman Lane Glaze	Bu: Front Street CC
Laura Elizabeth Hayes	Wi: Pine Valley CC
Tamsey Phillips Hill	Knightdale CC
Teresa C. Holloway	Jacks'nvl:Northwoods CC
Shah Mohamed Hussain	Bolivia: Bethel CC
Herbert Lowry, Jr.	Roxboro: Longhurst CC
Lawrence David Malcolm	ProspectCC(Robeson Co)
Sue Harvey Owens	RR: Rosemary CC
Mary Lowrey Peacock	Chapel Hill: Christ CC
Christopher Lee Schoolcraft	Spring Hill CC
Laura Tingley	Cary: Genesis CC
Rita Ellen Yackley	Raleigh: Asbury CC

DISCONTINUED:

David Eugene Bostian, Jr.	Chapel Hill: Orange CC
Heather B. Stallings Cadenhead	Wilmington: Grace CC
Pollard G. Cannon	Fa: St. Andrews CC
Kenneth L. Thrasher	Ra:HollandsCC, Trans.Va

20. Who have completed the studies for the license as a local pastor, are approved, but are not now appointed? (§1341-Indicate for each person the year the license was approved.):

Donald Lee Davis	1991
Joseph Gouverneur	1995
Henry Tyler Jones	1990
John L. Locklear, Jr.	1992
Patrick Joseph Looney	1994
Guy L. Olinger	1994
Robert Gary Phillips	1996
Lloyd H. Willis, Jr.	1991

21. Who are approved and appointed as: (indicate for each person the first year the license was awarded - §1344.3)

a) Full-time local pastors (§1343.1) and what progress has each made in the course of study? (Indicate with an asterisk those who have completed the five year course of study.- §1344.4):

NAME - LICENSE - COURSE OF STUDY/BASIC/ADVANCED		
William Henry Allen IV	1999	Seminary Graduate
Lori M. Bartley	1999	Seminary Graduate
Robert W. Brewer	1999	License
Jay William Bissett	1995	Seminary Graduate
Gregory Joseph Bronson	1995	Three Courses
Lily Ker Chou	1996	Seminary Graduate

Holt Alexander Clarke	1994	Student/Duke
Patricia Tripp Cox	1999	License
Julia Anne Dees	1996	Second Year
Thomas Denny	1996	Seminary Graduate
Harvey Lee Edwards	1997	License
Ronald F. Estes	1995	Fourth Year
Faye W. Ethridge	1998	Seminary Graduate
Stanley Gallagher-Smith	1996	Seminary Graduate
Dennis Joseph Glennon	1995	Third Year
William Craig Ham	1995	Fourth Year
David J. Harriss	1998	Seminary Graduate
Margaret C. Harriss	1999	First Year
James Roy Hines	1996	Third Year
*Chris Dwight Humphreys	1993	Completed
Sherrie Lee James	1999	Seminary Graduate
Daniel Patterson Jones	1997	First Year
James Robert Krepps	1994	License
John Robert Kretzu	1998	Seminary Graduate
Dennis Cecil Lamm	1996	Third Year
*John Clifton Lupton, Jr.	1991	Completed
Walter B. Marlowe	1997	Seminary Graduate
Kris Robert Meyer	1995	Seminary Graduate
*Michael Norwood Nelson	1993	Completed
William Abbott Olsen	1998	Seminary Graduate
Raymond Randolph Pearce	1998	License
*Mike Kennon Pulliam	1996	Completed
Craig Arthur Richardson	1996	First Year
Robert Dan Rose	1998	Seminary Graduate
Faye Baines Rouse	1995	Fourth Year
Dorothy Rudd	1997	First Year
Harold Dean Salmon	1999	License
*Jerry Milton Schronce	1992	Completed
Gregory G. Scott	1995	Seminary Graduate
Bryan Rawls Shaw	1999	Seminary Graduate
Robert Edward Shelton	1995	Seminary Graduate
Ross Thompson	1998	Seminary Graduate
Robert Tilley	1993	Seminary Graduate
James Edward Tosto	1995	Fourth Year
Angelo McKinley Troy	1998	Seminary Graduate
Robert Raymond Wagner	1999	License
Raymond Collins Warren	1996	Seminary Graduate
Janine Tretinik Youngstrom	1998	First Year

- b) Part-time local pastors (§1343.2) and what progress has each made in the course of study? (Indicate with an asterisk those who have completed the five year course of study--§1344.4):

NAME	LICENSE	COURSE OF STUDY
Willie Franklin Allen	1993	Thirteen Courses
Richard Claybourne Baldwin, Sr.	1995	Third Year
Robert Ray Bandy	1999	License
Everette Franklin Bass, Jr.	1995	Third Year
*Mary Ellen Bender	1996	Completed
Douglas W. Billups	1995	Second Year
Robert Shawn Blackwelder	1999	License
*Henry Lee Blue	1992	Completed
Donald E. Burns, Jr.	1980	Seminary Graduate
*Roberta Gail Byram	1997	Completed
Delton Franklin Collins	1999	License
Robert Harper Crouch	1998	Fourth Year
*Donald Martin Dawkins	1979	Completed
Larry Earl Durham	1999	License
Horace Taylor Ferguson	1984	Seminary Graduate
Beverly Fitzgerald	1997	Six Courses
Carroll L. Fitzgerald	1995	Ten Courses
Thomas S. Fleck, Sr.	1995	Seven Courses
Jettie Vann Floyd	1998	First Year

Susan Carol B. France	1998	Nine Courses
Lacy V. Frye	1994	Third Year
Lenier Everitte Furr	1990	Third Year
Henry Paul Harris	1996	Second Year
George Clark Harvey	1995	Second Year
Leland M. Heath, Jr.	1999	License
Rose C. Hicks	1997	Second Year
*Emmett James Highsmith	1993	Completed
*Margaret B. Hockett	1991	Completed
Benjamin Edward Horton	1994	Second Year
Karen C. Howell	1996	Seven Courses
Harold Hunt	1993	Six Courses
Walter Johnston III	1997	License
*Eric Randall Joyce	1994	Completed
Worlise Lee Knowles, Jr.	1998	License
Cecil Thomas Leonard	1998	License
*Milton Earl Little	1981	Completed
*George Lloyd Locklear	1992	Completed
*Marshall Malland Locklear	1993	Completed
Douglas J. Lukens	1999	First Year
Richard Thorne Mathews	1999	Seminary Graduate
Arletha M. McDougald	1995	Fifteen Courses
Jerry E. Mitchell	1994	Fourth Year
*Dean Healy Morton	1992	Completed
*Elva LeRoy Morton III	1988	Completed
John Samuel Norman	1999	License
Wilbur Cunninggim Ormond, Jr.	1978	Fourth Year
Jimmy Carson Oxendine	1999	License
William Hill Pearsall, Sr.	1993	Seventeen Courses
*Daniel Paul Powers (LP/D)	1968	Completed
*Jeanne Louise Ray	1992	Completed
*Michael Gordon Register, Sr.	1991	Completed
Ronnie Lee Rivenbark	1997	3 Courses
Michael G. Roach	1993	License
Linda Hodges Rowe	1999	License
Mark Dee Stephens	1996	Fourth Year
Julie Hilton Steele	1999	Completed
Marshall Stewart	1995	Six Courses
Jo Ann Farrow Stimac	1998	Lic/Stud, Meredith Coll.
James F. Thompson, Jr.	1961	Seminary Graduate
Nina Paul Vinson	1999	License
Robert Bradford Way, Jr.	1994	First Year
*T.C. West, Jr.	1957	Completed
Clinton Lane White	1996	Seven Courses
*George Bertram Williford	1993	Completed
Terry Michael Williams, Sr.	1994	Fourth Year
*Andrew Benjamin Wood	1989	Completed
*LeRoy Worth, Sr. (LP/D)	1988	Completed
*John Yount (LP/D)	1991	Completed
c) Probationary members licensed for pastoral ministry? (Indicate for each whether full-time or part-time--¶341.1):		
Stanley Gallagher-Smith	Full Time	
d) Student local pastors (¶343.3), and what schools are they enrolled?		
NAME	LICENSE	SCHOOL
H. David Barnett	1999	Duke Divinity School/South IN
William Anders Burns	1996	Duke Divinity School
Larry Michael Chandler	1998	Student/JNC - Pembroke
William Mark Clayton	1993	Duke Divinity School
Charles Michael Coppock	1998	Duke Divinity School/Holston
Marion Dale Curtis	1996	Duke Div. Sch./N. Tex.
Kenneth Leroy Davenport	1994	Duke Divinity School
Galien Derik Davis	1998	Student-East Carolina Univ.
Grace Morton Dill	1999	Duke Divinity School
Peggy Duncan-Wood	1998	Duke Divinity School
Paul Edwards	1998	Duke Divinity School/TN

William Randolph Field	1999	Duke Divinity School
Robert Lee Fletcher	1997	Duke Divinity School
James Joseph Hemenway	1999	Duke Divinity School/N.G.A.
Jan Nicholson Hill	1994	Duke Divinity School
Terry Hunt	1994	Asbury Theological Seminary
David C. Hutchins	1995	Duke Divinity School
Kenneth Darnell Johnson	1999	Duke Div. Sch./Peninsula/DE
Naomi S. King	1999	Duke Divinity School/WNC
Alfred H. Kimmel	1998	Duke Divinity School/W. PA
William Douglas Lain	1996	Duke Divinity School
Joy Reed MacVane	1999	Duke Divinity School
Randall S. McQueen	1995	Duke Divinity School/North IN
Lyle Edward Miller	1999	Duke Divinity School/SC
Jeanne Ross Neal	1996	Duke Divinity School
Thomas Moore Nichols, S	1995	Duke Divinity School
James Ross O'Neal, Jr.	1997	Duke Divinity School/W.NC
Warren Ned Owens	1999	Duke Divinity School/N.G.A.
Timothy Lloyd Reaves	1997	Duke Divinity School
Adam Fenton Seate	1996	Duke Divinity School
Thomas Anthony Simpson	1996	Duke Divinity School
Benjamin Newman Sims	1996	Duke Divinity School
Carolyn Kyle Sims	1998	Duke Divinity School
Irvin Scott Smallwood	1999	Duke Divinity School
Henry Edgar Swanzey	1999	Duke Divinity School/Western NC
Patricia Smith Sykes	1999	Duke Divinity School
Anne Mathis Walker	1999	Duke Divinity School/VA

- e) Students of other denominations serving as local pastors and enrolled in a school of theology listed by the University Senate (§1343.4)? None
- f) Persons serving as local pastors while seeking readmission to conference membership (§11360.4;361;363.3)? (If not in this conference, indicate name of conference where serving.) None
22. Who have been discontinued as local pastors (§1345.1)?
- a) Full-time local pastors
Patrick Joseph Looney
James A. Metzger
- b) Part-time local pastors
Guy L. Olinger
- c) Student local pastors
David Eugene Bostian, Jr.
23. Who have been reinstated as local pastors (§1345.4)? None
24. What ordained ministers from other Annual Conferences or Methodist denominations are approved for appointment in the Annual Conference while retaining their conference or denominational membership (§1322.6, 337.1)? (List alphabetically; indicate Annual Conference or denomination where membership is held.)

NAME	DATE	CONFERENCE
J. Peter Belec	1998	Western New York
Carmen (Randi) Godfrey (AM)	1999	Western NC
Thomas M. Greener	1998	Western PA
James Hinton Hayes (PM)	1998	Kentucky
James Edward Humphries (PM)	1999	Western NC
Diana Baldwin Killian	1998	Missouri East
Teresa Elizabeth Lawrence	1998	AME
Glenn H. McCranie	1997	South Georgia
George McDougald, Jr.	1996	AME
Hector Manuel Millan	1995	Methodist Church of Mexico
Keith Allen Miller	1995	The Wesleyan Church
J. Sewinkon Nagbe	1998	Liberian
Rosanna C. Panizo-Valladares	1998	Methodist Church/Peru
Gale Wayne Shepherd (FD)	1999	Texas
Nancy Sturdivant (3/4 time)	1998	Northern New Jersey
Linda L. Taylor	1998	Western PA
Steven Bryan Taylor (PM)	1996	Western PA
Thomas Kevin Taylor (PM)(1/2 time)	1998	Western NC
Ronda Lee Torres (PM)	1999	Virginia
Charles Scott Wilson-Parsons	1998	South Georgia

- Mary Jane Wilson-Parsons 1999 South Georgia
25. What clergy in good standing in other Christian denominations have been approved to serve appointments or ecumenical ministries within the bounds of the Annual Conference while retaining their denominational affiliation (§§322.6, 337.2)? (Designate with an asterisk those who have been accorded voting rights within the annual conference.)
- | | |
|-----------------------|---------------------------------|
| James Harold Daniels | Southern Baptist |
| Robert Floyd Dean | Evangelical Presbyterian |
| John Michael Eubanks | Evangelical Presbyterian |
| William Bryan Faggart | Southern Baptist |
| Andrew Craig Gaither | Southern Baptist |
| Kwang Youn Han | Korean Baptist/1/4 time |
| Paul Millwood | Southern Baptist/1/4 time |
| James W. O'Hara | Christian & Missionary Alliance |
| Mack Styron II | Southern Baptist |
26. Who are affiliate members: (List alphabetically; indicate annual conference or denomination where membership is held.)
- a) With vote (§559.4(v))? None
 b) Without vote (§§1325.4;335.4)? (v 2/3)
- | NAME | CONFERENCE |
|-----------------------|------------------------|
| John A. Buckley | Western Pennsylvania |
| Cathy Carlson | Louisiana |
| Dora Ann Lohr Erikson | North Alabama |
| Michael W. Gore | South Indiana |
| Paula E. Gilbert | Alabama-West Florida |
| B. Maurice Ritchie | Western North Carolina |
| Rexford F. Tucker | Troy |
- NOTE: If your conference has admitted or ordained persons as a courtesy to another conference, list these persons in Question 44 only. If persons have been admitted or ordained by another annual conference as a courtesy to your conference, list these persons in Questions 27-43, whichever are appropriate, giving the date and name of the accommodating conference.
27. Who are elected as Associate Members (§365.1 [1996]; §420 [1992])? (List alphabetically - see note preceding Question 27): None
28. Who are elected and commissioned as Probationary Members (under §§315, 316, 1996 Discipline)? (v)
- a) In preparation for Order of Deacon?(Indicate area of specialized ministry) None
 b) In preparation for Order of Elder?
- STANLEY ALTON GALLAGHER-SMITH** {Rockingham District} BA Mary Washington College. M.Div., Duke Divinity School. Eligible for commissioning.
29. Who are elected as Probationary Members under the 1992 Discipline? (List alphabetically - see note preceding Question 27.)
- a) (Under the provisions of §415 (1992)? (v)
- WARREN ANTHONY BEVACQUA** {Raleigh District} BS Appalachian State University. Completed at least one-half of seminary work, Duke Divinity School. Eligible for Deacon's Orders.
- KENNETH ROBERT BUCKINGHAM** {Durham District} BA University of Virginia. Completed at least one-half of seminary work, Duke Divinity School. Eligible for Deacon's Orders.
- SIDNEY ALTON COLLINS** {Fayetteville District} BA Campbell University. Completed one-half of seminary equivalency, Scarritt College for Christian Workers. Eligible for Deacon's Orders.
- JAMES VICTOR CULBERSON** {Rocky Mount District} BS New Mexico State University. Completed at least one-half of seminary work, Duke Divinity School. Eligible for Deacon's Orders.
- ROBERT ALLEN HAGERTY** {New Bern District} BBA University of Kentucky. Completed at least one-half of seminary work. Asbury Theological Seminary. Eligible for Deacon's Orders.
- JOHANNA DOUIT HUDGIN HANCOCK** {Wilmington District} BA Muskingum College, Ohio. Completed at least one-half of seminary work, Candler School of Theology. Eligible for Deacon's Orders.
- EUGENE RAY JENNESS** {Wilmington District} BA UNC-Wilmington. Completed at least one-half of seminary work, Asbury Theological Seminary. Eligible for Deacon's Orders.

DONNIE LEE JONES {Durham District} BA Shaw University. Completed at least one-half of seminary work, Duke Divinity School. Eligible for Deacon's Orders.

STANLEY ARRINGTON LEWIS, JR. {Rocky Mt. District} BS NC State University. Completed at least one-half of seminary work, Asbury Theological Seminary. Eligible for Deacon's Orders.

MELISSA ROUX MACKINNON {Burlington District} BA Cal State, Bakersfield, CA. Completed at least one-half of seminary work, Duke Divinity School. Eligible for Deacon's Orders.

CAROL ELIZABETH NOY {Durham District} BA Regents College of The University of the State of N.Y. Completed at least one-half of seminary work, Duke Divinity School. Eligible for Deacon's Orders.

PHILIP TODD PENNINGTON {Durham District} BBSC Auburn University. Completed at least one-half of seminary work, Duke Divinity School. Eligible for Deacon's Orders.

LEE ROY PITTARD III {Durham District} BA Methodist College. Completed at least one-half of seminary work, Duke Divinity School. Eligible for Deacon's Orders.

MARY ANNE LINK SHIVERS {Burlington District} BA Vanderbilt University. Completed at least one-half of seminary work, Duke Divinity School. Eligible for Deacon's Orders.

JACK ROBERT SNYDER {Durham District} BA Miami University. Completed at least one-half of seminary work, Duke Divinity School. Eligible for Deacon's Orders.

RICHARD VANN SPIVEY {Burlington District} BS NC State University. Completed at least one-half of seminary work, Duke Divinity School. Eligible for Deacon's Orders.

JOHN PENDLETON UPTON {Burlington District} AB Atlantic Christian College. Completed at least one-half of seminary work, Duke Divinity School. Eligible for Deacon's Orders.

JENNY LYNN HULSEY WILSON {Raleigh District} BA Birmingham-Southern College. Completed at least one-half of seminary work, Duke Divinity School. Eligible for Deacon's Orders.

- b) Under the provisions of ¶1416.1(1992)?(v ¾) None
- c) Under the provisions of ¶1416.2,421(1992)?(v ¾) None
- 30. Who are continued as Probationary Members elected under the 1996 Discipline, and in what year were they admitted to Probationary Membership (¶1317)? None
- 31. Who are continued as Probationary Members under the 1992 Discipline, what progress have they made in their ministerial studies, and in what year were they admitted to Probationary Membership (¶1365.1 (1996); ¶1417; 424 (1992):
 - a) As students in approved schools of theology? (¶1417(1) - Indicate for each person the number of years completed and the year admitted to Probationary Membership): None
 - b) In the advanced ministerial course of study? (¶1417.2 - Indicate for each person the number of years completed and the year admitted to Probationary Membership) None
 - c) Following completion of their educational requirements? (¶1424.1 - Indicate for each person the year admitted to Probationary Membership):

NAME	SCHOOL	ADMITTED PM
Jeanne Beard Allen	Duke Divinity School	1998
William Howard Altman, Jr.	Southeastern Bap.Theo.Sem	1976 (Reinstated 1997)
David Jack Beck	Duke Divinity School	1998
Harold Dean Blackburn	Duke Divinity School	1997
William Marvin Budzinski	Duke Divinity School	1998
George Rosser Carter III	Duke Divinity School	1998
Marty Jeffrey Cauley	Duke Divinity School	1998
Edgardo Antonio Colón-Emeric	Duke Divinity School	1998
Stewart Allen Crank, Sr.	Duke Divinity School	1998
Dora Russell Dorsey	Duke Divinity School	1998
Richard Leon Farmer	Duke Divinity School	1998
Norman Richard Fitzgerald	Duke Divinity School	1996
Frankie Max Garton	Duke Divinity School	1996
Pamela Jan Gilliam	Duke Divinity School	1996
David William Girod	Duke Divinity School	1998

- | | | |
|--------------------------------|---------------------------|------|
| Sidney Gene Hadden | Duke Divinity School | 1997 |
| Danielle A. Hargett | Duke Divinity School | 1997 |
| Shana Deanetia Harrison | Duke Divinity School | 1997 |
| Warren Trall Heitzenrater | Duke Divinity School | 1997 |
| Regina Henderson | Duke Divinity School | 1997 |
| Allison Brady Hocutt | Duke Divinity School | 1997 |
| William Sidney Hoyle | Asbury Theo. Seminary | 1998 |
| Jonathan David Jeffries | Duke Divinity School | 1996 |
| Carl Hamett King | Duke Divinity School | 1997 |
| Jackie Allen Lovell | United Theological Sem. | 1996 |
| Jerry Dean Martin | Duke Divinity School | 1998 |
| James Gerrard Mentzer | Duke Divinity School | 1998 |
| Theodore Ralph Miller | Asbury Theological Sem. | 1998 |
| Reginald Wallace Ponder, Jr. | Duke Divinity School | 1998 |
| Bettye Donne Poole | Duke Divinity School | 1997 |
| Gregg Allen Presnal | Duke Divinity School | 1996 |
| Michael Edward Rocheleau | Asbury Theological Sem. | 1997 |
| Connie Marie Claggett Stutts | Duke Divinity School | 1997 |
| Polly Ann Taylor | Andover Newton Theo. Sch. | 1995 |
| Brenda Crawford Walton | Duke Divinity School | 1998 |
| Benjamin Edward Wells | Duke Divinity School | 1998 |
| Jennifer C. Berentsen Williams | Duke Divinity School | 1998 |
| Neal Eddins Wingfield | Duke Divinity School | 1997 |
| Gilliam Perry Wise | Duke Divinity School | 1997 |
32. Who have been received from other Christian denominations (§1338.3): (List alphabetically - see note preceding Question 27):
- As Probationary Members (§1338.3a,b)? (v) None
 - As Local Pastors (§1338.3a)? (v) None
 - As Associate Members (§1427.3, 1992 Discipline)? None
33. Who are elected and ordained as Deacons in Full Connection? (List alphabetically - see note preceding Question 27):
- Under the transitional provisions for diaconal ministers (365.3)? (v 2/3)
Alice Kirkman Kunka
Kimberly Strong Lamb
 - After Probationary Membership under the 1996 Discipline (§1321)? (v 2/3)
..... None
34. Who are elected and ordained as Elders in Full Connection? (List alphabetically see note preceding Question 27):
- Under the transitional provisions for Associate members (§1365.2)? (v 2/3)
..... None
 - After Probationary Membership under the 1996 Discipline (§1326)? (v 2/3)
..... None
35. Who are elected and ordained Elders in Full Connection under the 1992 Discipline (§1365.1 [1996]; §1424 [1992])? (v)
- SHANE MARIO GREGORY BENJAMIN** {Durham District} BA Florida International University. M.Div., Duke Divinity School. Probationary Member 1995. Deacon's Orders 1995. Eligible for Elder's Orders.
- STEPHEN ROBERTS CHEYNEY** {Burlington District} BS Western Carolina University. M.Div., Duke Divinity School. Probationary Member 1996. Deacon's Orders 1996. Eligible for Elder's Orders.
- CAROLYN CUMMINGS-WORIAX** {Fayetteville District} BA Pembroke State University M.Div., Southeastern Baptist Theological Seminary. Probationary Member 1995. Deacon's Orders 1995. Eligible for Elder's Orders.
- PARA LEE RODENHIZER DRAKE** {Durham District} AB, College of William & Mary. M.Div., Duke Divinity School. Probationary Member 1996. Deacon's Orders 1996. Eligible for Elder's Orders.
- MARTY EGENE DUFFELL** {Wilmington District} BS USC/Coastal Carolina. M.Div., Duke Divinity School. Probationary Member 1996. Deacon's Orders 1996. Eligible for Elder's Orders.
- STEVEN MICHAEL EDWARDS** {Rocky Mount District} BS UNC Greensboro. M.Div., Duke Divinity School. Probationary Member 1997. Deacon's Orders 1997. Eligible for Elder's Orders.
- DONNA LYNNE FOWLER-MARCHANT** {Goldsboro District} BA Meredith College. M.Div., Duke Divinity School. Probationary Member 1997. Deacon's Orders 1997. Eligible for Elder's Orders.

MICHAEL FRANCIS GAST {Elizabeth City District} BA Northern Illinois, M.Div., Duke Divinity School. Probationary Member 1996. Deacon's Orders 1996. Eligible for Elder's Orders.

THOMAS EZEKIEL JOYCE {Rocky Mount District} BA Miami University, Ohio. M.Div., Duke Divinity School. Probationary Member 1996. Deacon's Orders 1996. Eligible for Elder's Orders. (Ordained by East Ohio Conference - 06/17/1999)

BENJAMIN WESLEY KELLEY {Burlington District} BA University of SC. M.Div., Duke Divinity School. Probationary Member 1996. Deacon's Orders 1996. Eligible for Elder's Orders.

GREGORY LYNN McGARVEY {Rocky Mount District} BS Campbell University. M.Div., Southeastern Baptist Theological Seminary. Probationary Member 1994. Deacon's Orders 1994. Eligible for Elder's Orders.

JAMES OLEN MURPHY, JR. (Goldsboro District) BA Mars Hill College. M.Div., Duke Divinity School. Probationary member 1996. Deacon's Orders 1996. Eligible for Elder's Orders.

WON SEOK NAMKOONG {Goldsboro District} BA Hankug University of Foreign Studies. M.Div., Duke Divinity School. Probationary Member 1995. Deacon's Orders 1995. Eligible for Elder's Orders.

DUANE RICHARD PARTIN {Sanford District} BA Mars Hill College. M.Div., Duke Divinity School. Probationary Member 1995. Deacon's Orders 1995. Eligible for Elder's Orders.

JAMES DAVID PEARSON {Rockingham District} BSBA University of Central Florida. M.Div., Duke Divinity School. Probationary Member 1993. Deacon's Orders 1993. Eligible for Elder's Orders.

CHARLES HOWARD PLOWMAN {Rocky Mount District} BA North Carolina Wesleyan College. M.Div., Duke Divinity School. Probationary Member 1995. Deacon's Orders 1995. Eligible for Elder's Orders.

LOUIS ALAN SASSER {Burlington District} BA Wake Forest University. M.Div., Southeastern Baptist Theological Seminary. Probationary Member 1997. Deacon's Orders 1997. Eligible for Elder's Orders.

MARILYN KOEPPEN SHIPMAN {Durham District} BS University of Colorado School of Nursing. M.Div., Duke Divinity School. Probationary Member 1996. Deacon's Orders 1996. Eligible for Elder's Orders.

CLINTON WILLIAM SPENCE {Durham District} AA Reinhardt College, Georgia. AB University of Georgia. M.Div., Duke Divinity School. Probationary Member 1991. Deacon's Orders 1991. Eligible for Elder's Orders.

DONALD KEITH STEWART {Greenville District} BA St. Leo College, Florida. M.Div., Duke Divinity School. Probationary Member 1994. Deacon's Orders 1994. Eligible for Elder's Orders.

JUDY ELLEN WESTMAN {Wilmington District} BA Trenton State College. M.Div., Duke Divinity School. Probationary Member 1995. Deacon's Orders 1995. Eligible for Elder's Orders.

JOHNNIE LEE WRIGHT {Sanford District} BS Johnson C. Smith University. M.Div., Duke Divinity School. Probationary Member 1995. Deacon's Orders 1995. Eligible for Elder's Orders.

CHONG HO YANG {Rockingham District} BS Kun Kuk University. BA Methodist College. M.Div., Duke Divinity School. Probationary Member 1996. Deacon's Orders 1996. Eligible for Elder's Orders.

36. What Probationary Members, previously discontinued, are readmitted (§1359)? (v) None

37. Who are readmitted (§1360-362 [v], §1363 [v 2/3]):

a) As Associate Members? None

b) As Members in Full Connection? None

38. Who are returned to the effective relationship after voluntary retirement (§1355.7): (v)

a) As Associate Members? None

b) As Probationary Members? None

c) As Members in Full Connection? None

39. Who have been received by transfer from other Annual Conferences of The United Methodist Church (§1338.1, 416.5, 633.2m)? List alphabetically. If Probationary Members or Associate Members, so indicate. See note preceding Question 27.)

NAME	CONFERENCE	DATE
ANDREW KECK (PM)'96	Iowa	06/09/99
C. ERIC LINCOLN	North Georgia	06/09/99
LLOYD JAMES LOWE (PM)'92	Tennessee	06/09/99
DEBRA STARLING WATSON	Holston	06/09/99

40. Who are transferred in from other Methodist denominations (§1338.2)? (List alphabetically. If Probationary Member or Local Pastor, so indicate.) None
41. Who have been elected and ordained deacons under the 1992 *Discipline* (§1365.1 [1996]; 434 [1992]): (v) (List alphabetically - see note preceding Q.27. Indicate by an asterisk the names of persons elected but not ordained.)
- | | |
|---------------------------------------------------|------------------------------|
| a) As Associate Members (§1434.1)? None | |
| b) As Probationary Members (§1434.2)? | |
| Warren Anthony Bevacqua | Kenneth Robert Buckingham |
| Sidney Alton Collins | James Victor Culberson |
| Robert Allen Hagerty | Johanna Douth Hudgin Hancock |
| Eugene Ray Jenness | Donnie Lee Jones |
| Stanley Arrington Lewis, Jr. | Melissa Roux MacKinnon |
| Carol Elizabeth Noy | Philip Todd Pennington |
| Lee Roy Pittard III | Mary Anne Link Shivers |
| Jack Robert Snyder | Richard Vann Spivey |
| John Pendleton Upton | Jenny Lynn Hulsey Wilson |
42. Who have been elected and ordained elders under the 1992 *Discipline* (§1365.1 [1996]; §1435 [1992]): (List alphabetically - see note preceding Q.27. Indicate by an asterisk the names of persons elected but not ordained.)
- | | |
|----------------------------------------|---------------------------|
| a) As theological graduates (§1435.1)? | |
| Shane Mario Gregory Benjamin | Stephen Roberts Cheyney |
| Carolyn Cummings-Worix | Para Lee Rodenhizer Drake |
| Marty Egene Duffell | Steven Michael Edwards |
| Donna Lynne Fowler-Marchant | Michael Francis Gast |
| Thomas Ezekiel Joyce | Benjamin Wesley Kelley |
| Gregory Lynn McGarvey | James Olen Murphy, Jr. |
| Won Seok Namkoong | Duane Richard Partin |
| James David Pearson | Charles Howard Plowman |
| Louis Alan Sasser | Marilyn Koeppen Shipman |
| Clinton William Spence | Donald Keith Stewart |
| Judy Ellen Westman | Johnnie Lee Wright |
| Chong Ho Yang | |
- b) As Probationary Members previously Associate Members (§1435.2)? None
43. What clergy, coming from other Christian denominations, have had their orders recognized (§1339):
- a) As deacons? None
- b) As elders? None
44. Who have been ordained as a courtesy to other conferences? (See note preceding Q.27. Such courtesy elections or ordinations do NOT require transfer of conference membership.)
- a) Deacons under 1996 *Discipline*? None
- b) Deacons under 1992 *Discipline*? None
- c) Elders under 1996 *Discipline*? None
- d) Elders under 1992 *Discipline*? None
45. Who have been transferred out to other Annual Conferences of The United Methodist Church (§1416.5)? (If Probationary or Associate, so indicate. See note preceding Q.27.)
- | NAME | CONFERENCE | DATE |
|-----------------------------------|----------------|----------|
| Charles Lynn Aaron, Jr. | North Texas | 07/01/99 |
| Warren Anthony Bevacqua(D/PM) | Central PA | 07/01/99 |
| Richard Lawton Hanse | New York | 06/01/99 |
| Peter George Singletary, Jr. (PM) | Minnesota | 07/01/99 |
| David Burton Smith | South Carolina | 06/09/99 |
46. Who are discontinued as Probationary Members (§1318.6)? (v)
- | | |
|------------------------|----------|
| Raymond Collins Warren | 07/01/99 |
|------------------------|----------|
47. Who have been granted honorable location (§1356.1)? (If Associate Member, so indicate. Give date when this action became effective. Record Charge Conference where membership is held):
- a) This year? (v) None
- b) Previously?
- | | | |
|---------------------------|------|--------------------|
| Albert F. Keller | 1940 | |
| William M. Loy | 1944 | |
| Ernest R. Bromley | 1947 | |
| Albert Raney Folds | 1967 | |
| Auburn William Lore | 1968 | |
| Edward Powell Osteen, Sr. | 1969 | Durham: Aldersgate |

William Raymond Peele, Jr.	1969
Eugene Thomas Long III	1970
Albert Eryvne Thompson, Jr.	1970
James Frederick Thompson, Jr.	1971
Theodore Joseph Collier, Jr.	1971
Thomas Walters Mulling	1971
Paul Cullum Gentry	1972
Royce Paul Jones	1972
Joel Martin Savell	1972
Harold Dallas Stanley	1972
Harold Lloyd Stauffer	1972
William Ernest Herbert	1973
James Worth Lineberger, Jr.	1973
Eric Carl Krohne	1974
Gerald Harris Shinn	1977
James Frederick Langston	1979
Jather L. Peterson, Jr.	1979
Lowell Earl Adkins	1980
Horace Taylor Ferguson	1980
Henry Gurney Jinnette	1980
Phillip Wayne Keel	1980
Mac Linscott Ricketts	1981
Thomas Otis Fulcher	1982
Wayne Everett Young	1983
Rodger Russell Blake	1986
Floyd C. Hinshaw, Jr.	1990
Douglas Ray Hull	1990
Donald Thomas Settle	1990
Johnnie Joseph Williams, Jr.	1990
Susan Padgett Levis	1992
James Harvey Estes	1994
Leon Jackson Pernell	1996
Jack Russell Radford	1996
Jerry Dean Campbell	1997
William Thomas Smith	1997
James Bell Ward	1997

Cary: First
 WI: Wesley Memorial
 Portsmouth, VA: Aldersgate
 Vanceboro
 BU: Front Street
 GO: Saint Paul
 Louisburg
 Statesville: Broad Street
 Warrenton: Wesley Mem.
 Wake Forest
 Burlington: Grace
 Atlantic
 Raleigh: Millbrook
 Durham: Epworth
 Fayetteville: Haymount
 Bethel
 Hermon
 Raleigh: Edenton Street
 Pasadena, CA: First
 Aiken, SC: St. John's
 Rocky Mt.: First

48. Who have been granted the status of honorable location - retired (§1356.3)? (Record Charge Conference where membership is held.)
 a) This year? (v) None
 b) Previously? None
 Wesley Gamble Brogan
 Paul David Granger Fayetteville: Hay Street CC
49. Who have had their status as honorably located discontinued (§1356.1b)? (Give date when this action became effective.) None
50. Who have had their conference membership terminated: (If Associate Member, so indicate. Give date when this action became effective.)
 a) By withdrawal to unite with another denomination (§1357.1., 4?)
 John Exley Upham, Jr. 04/15/99
 T. Scott Watford 06/22/99
 b) By leaving the ordained ministerial office (§1357.2., 4?) (v)
 Billy Boyd Cuthrell (AM) 06/30/98
 c) By withdrawal under complaints or (§1357.3., 4; 2629.2?) (v)
 Troy Kevin Todd (PM) 09/25/98
 d) By administrative location (§1358.3b?) (v) None
 e) By trial (§12627.3)? None
51. Deceased (List alphabetically in the spaces provided):
 a) What Associate Members have died during the year?
 DATE OF BIRTH DATE OF DEATH
 EFFECTIVE: None
 RETIRED: None
 b) What Probationary Members have died during the year? None
 c) What Members in Full Connection have died during the year?
 NAME DATE OF BIRTH DATE OF DEATH
 EFFECTIVE: None
 Linwood Earl Blackburn 07/20/1914 03/10/1999

- | | | | |
|-----|---------------------------------------------------------------------------------------------------------------------------------------------------------------------------------------------------------------------------------------------------------------------------------------------------------------------------------------------------------------------------------------|------------|--------------------------|
| | Clyde Stewart Boggs | 05/27/1907 | 07/25/1998 |
| | Roy Oliver Burgess | 12/18/1919 | 03/02/1999 |
| | Murrell Kelso Glover | 07/10/1910 | 08/05/1998 |
| | Arnold Kimsey King, Jr. | 05/07/1931 | 09/30/1998 |
| | Lemuel Reynolds Mason, Jr. | 07/22/1918 | 12/05/1998 |
| | Howard McKinnon McLamb | 12/21/1910 | 02/24/1999 |
| | Benjamin Franklin Meacham | 06/12/1910 | 09/13/1998 |
| | Warren Bernard Petteway | 08/04/1919 | 09/19/1998 |
| | Charles Alison Simonton, Jr. | 12/05/1923 | 10/20/1998 |
| | David Dinwiddie Traynham | 09/13/1905 | 11/11/1998 |
| d) | What local pastors have died during the year? | | |
| | ACTIVE: | | |
| | Margaret Reeves Saunders | 06/28/1922 | 03/30/1999 |
| | RETIREED: | | |
| | Riley Vance Hardison, Jr. | 06/30/1924 | 08/30/1998 |
| e) | What spouses of ministers have died during the year? | | |
| | Grace Elisabeth Pow Bizzell | 04/11/1931 | 08/22/1998 |
| | Johnsie Mae (Polly) Hyatt Blackburn | 10/29/1920 | 07/02/1998 |
| | Dorothy Jones Clements | 03/22/1935 | 05/23/1999 |
| | Dolores Romanowicz Earnhardt | 02/14/1926 | 06/07/1999 |
| | Alice Cuthrell Gradeless | 01/09/1911 | 04/25/1999 |
| | Nellie Pell Greene | 05/28/1913 | 05/07/1999 |
| | Hazel B. Heath | 11/20/1902 | 09/25/1999 |
| | Grace Estelle Warlick Hillman | 05/13/1900 | 02/12/1999 |
| | Annie Dew Kinlaw | 04/18/1914 | 08/19/1998 |
| | Seleta Ann Tucker Morgan | 05/25/1930 | 01/04/1999 |
| | Louise Glenn Yarborough Warren | 08/28/1906 | 11/28/1998 |
| | Anne Collier Ross Williams | 12/10/1913 | 02/08/1999 |
| | Janette Winstead Wilson | 06/22/1904 | 03/06/1999 |
| | Sarah Jane Barker Womack | 10/26/1909 | 04/14/1999 |
| 52. | What probationary or ordained ministers have received appointments in other Annual Conferences of The United Methodist Church while retaining their membership in this Annual Conference (§1322.8, 337.1)? (List alphabetically; indicate Annual Conference where appointed. Indicate whether Elder in Full Connection, Elder in Full Connection, Probationary, or Associate Member.) | | |
| | NAME/CONFERENCE/DATE | | |
| | Mary Martha Hatch (E/FC) | | South Carolina |
| | Paul Jones Johnson III (E/FC) | | North Georgia |
| | Thomas Ezekiel Joyce (E/FC) | | East Ohio |
| | Edward Carl Settle (E/FC) | | Western North Carolina |
| | David Virgil Spaulding (E/FC) | | Western North Carolina |
| | Chong Ho Yang (E/FC) | | Virginia |
| 53. | Who are the probationary or ordained ministers on leave of absence and for what number of years consecutively has each held this relation (§1351)? (If Probationary Members or Associate Member, so indicate. Record Charge Conference where membership is held.) | | |
| a) | Voluntary? (v; v 2/3 after 5 yrs) | | |
| | NAME/NUMBER OF YEARS/CHARGE CONFERENCE | | |
| | Harold Dean Blackburn (PM) | 07/01/97 | Durham: Good Shepherd |
| | Vernon Weaver Brown III | 07/01/96 | Swansboro |
| | Edith Dudley Jenkins | 07/01/99 | Greenville: Warren's Ch. |
| | Richard Henry Parker | 02/01/95 | Snead's Ferry: First |
| | Vickie Sue Pruet | 07/01/99 | Durham: Duke Mem. |
| 3/4 | Geiselle Thompson | 07/01/93 | Raleigh: Trinity |
| | Mary Smith Trum | 07/01/99 | First: Washington CC |
| | Brenda Crawford Walton (PM) | 07/01/99 | Raleigh: Highland |
| | Richard Wilkerson | 07/01/99 | Knightdale |
| b) | Involuntary? (v 2/3) None | | |
| c) | What ordained ministers have been placed on leave of absence since the last session of the Annual Conference (ad interim)? | | |
| | (1) Voluntary? None | | |
| | (2) Involuntary? None | | |
| d) | Who on leave of absence have had their leaves terminated since the last session of the Annual Conference (ad interim)? None | | |

54. Who have been granted family leave, and for what number of years consecutively has each held this relation (¶352)? (v; v 2/3 after 5 yrs)

a) At this session of the Annual Conference (include names of persons listed in Q.54b, if their leaves are continuing)?

NAME	EFFECTIVE DATE	
Suzanna Ross Helms	07/01/96	RA: Cokesbury-Jenkins Mem.
Joyce Lenore Parker	07/01/96	Mt. Zion(RM)

b) Since the last session of the Annual Conference (ad interim)? None

c) Who have had their family leave terminated since the last session of the Annual Conference (ad interim)?

Camille O. Yorkey 12/31/1998

55. Who have been suspended under the provisions of ¶358.1c, ¶2626.3d, or ¶2627.1h? (Give effective dates.) None

56. Who are granted sabbatical leave (¶349)? (Give date when this relation became effective; if Associate Member, so indicate.) None

57. What actions have been taken concerning disabled probationary or ordained ministers and full-time local pastors (¶354. NOTE: Disability leave is a relationship that must be granted ANNUALLY by action of the Annual Conference. If the disability leave of persons in Q.57a) is continuing, list their names also in Q.57c). Persons listed here should not be listed as retired under Questions 58, 59, 60, or 61.) (v)

a) Who were granted disability leave since the last Annual Conference session (¶354.2) (Give effective dates and indicate if Probationary Member, Associate Member, or Full-time Local Pastor)

NAME:	EFFECTIVE DATE:	CHARGE CONFERENCE:
Diane M. C. Blanchard	05/01/99	Banks-Grove Hill
Sherwood Auburn Godwin	01/01/99	Bridgeton
Stuart Ralph Tucker	07/01/98	Mt. Zion (DU)
Millard Whitfield Warren, Jr.	10/01/98	Kinston: Queen Street

b) Who have had their disability leave terminated since the last conference session (¶354.3)? (Give effective dates of terminations): None

c) Who are granted disability leave at this session (¶354.1)? (If Probationary Member, Associate Member, or Full-time Local Pastor, so indicate.)

Wilson Edward Barber	07/01/94	Raleigh: Wesley Memorial
Diane M.C. Blanchard	05/01/99	Banks-Grove Hill
William Thomas Clarke	01/01/96	Wanchese: Bethany
Robert Blair Craig (FTLP)	12/01/92	Belgrade-Tabernacle
Sherwood Auburn Godwin	01/01/99	Bridgeton CC
James Wesley Hicks, Jr. (AM)	07/01/89	Pikeville: Mt. Carmel
Richard Farmer Lewis, Sr. (AM)	03/01/95	South Rosemary
Donna Susan Moore	07/01/94	Elon: First
George Calvin Smith	04/01/90	Bethel-Lebanon
Michael Lawrence Tart (FTLP)	05/01/96	Eureka
Stuart Ralph Tucker	07/01/98	Mt. Zion (DU)
Millard Whitfield Warren, Jr.	10/01/98	Kinston: Queen Street
LaVerne Blue Wornack, Jr.	07/01/97	Laurinburg: First

58. What Members in Full Connection have been retired (¶355): List alphabetically giving full name - first, middle, last - in that order. If retiring in the interim between conference sessions (¶355.2d, indicate the effective date of retirement.) (Under ¶355.1, no vote required; under ¶355.2, v; under ¶355.3, v 2/3)

DEACONS

- a) This year? None
- b) Previously? None

ELDERS

a) THIS YEAR?

- LOVELL ROY AILLS, PO Box 7044, South Brunswick, NC 28740(910/579-1917)
- JAMES HERBERT BAILEY, 8115 Masonboro Sound Rd., Wilmington 28403 (910/799-0614)
- BERRY OTHA BARBOUR, 7224 Cleveland School Rd., Garner, NC 27529
- GEORGE FRANKLIN BLANCHARD, SR., 3075 Emerywood Rd., Fayetteville, NC 28301 (910/486-8756)
- JESSE VIRGIL BONE, PO Box 74, Simpson, NC 27879 (919/414-5155)
- NATHAN HOOKS BYRD, PO Box 1868, Banner Elk, NC 28604(828/898-6687)
- THEODORE VON CARTER, SR., PO Box 14047, Raleigh 27620 (919/834-4483)
- DANIEL ROSS CHANDLER, PO Box 953, Evanston IL 60204-0953

- GEORGE PATTERSON CHANDLER, 2455 Myrtle Beach Hwy. Sumter, SC 29153 (803/495-3805)
 THOMAS A. DANEC, 981 Old Graham Rd., Pittsboro, 27312(919/542-3686)
 LEON DELANO FOWLER, 1779 Cedar Rock Mountain Rd., Asheboro, 27203
 WILLIAM MAC JEFFRIES, 3619 Sunningdale Way, Durham, 27707(E-Mail: billjmc@hotmail.com)
 GEORGE WILLIAM JOHNSON, 165 Latoma Dr, Roxboro, 27573 (336/599-1437)
 JERRY JAY JUREN, 108 Bridlewood Ave., High Point, 27265(336/869-2986)
 HENRY NEAL LOVELACE, 779 Rock Church Rd., Clarksville, VA23927 (804/252-1405)
 ROBERT LEE MANGUM, 109 Jarvis St., Waynesville, 28786(828/452-2826)
 SAMUEL DUNCAN MCMILLAN, JR., 4801 Deerwood Dr. Raleigh, 27612 (919/789-0718)
 ERNEST RAY PORTER, PO Box 1268, Lake Junaluska, 28745(828/456-4982) (E-Mail: eporter@primeline.com)
 BENJAMIN FRANKLIN POTTER, JR., 3316 Deerwood Dr., Gastonia, NC 28054 (704/866-4341)
 JOHN THOMAS SMITH, 3501 Fernwood Dr., Raleigh, 27612(919/781-0141)
 JAMES EARL SUTTON, 101 Sugar Lane, Knightdale, 27545(919/266-9098)
 WILLIAM J WITT, JR., 112 Monterey Lane, Durham, NC 27713

RETIRED IN THE INTERIM BETWEEN CONFERENCE SESSIONS:

- Henry Westbrook Lee (Jan. 1, 1999)* *Francis Gerald Peterson (Nov. 1, 1998)*
 PO Box 1212 395 Sandhill Circle
 Benson, NC 27514 Pinehurst, NC 28374
 (919/207-1801) (910/215-9202)
William Gray Sharpe IV (Jan. 1, 1999)
 107 Bogue Court
 Cary, NC 27511
 (919/467-0704)

b) PREVIOUSLY?

- BU** Gayle T. Alexander, Joseph C. Alexander, Chester J. Andrews, James A. Auman, Rene Orville Bideaux, James L. Bryan, William R. Crowder, Lewis H. Dodson, Robert K. Eldredge, Otto Hardt, H. H. Hodgins, Joe D. Lister, G. Robert McKenzie, Robert C. Mooney, Jr., Robert E. Lee Moser, George W. Ports, Jr., R. Dennis Ricks, Robert B. Storrs, Jr., E. Russell Stott, Tommy Tyson, William L. Wolfe
- DU** P. Wesley Aitken, Franklin Lee Alexander, Gordon E. Allen, Walton N. Bass, Richard R. Blankenhorn, John R. Blue, Billy McCoy Carden, Helen Gray Crotwell, N. A. Desrosiers, Albert Fleet Fisher, Matt R. Gardner, Geraldine D. Ingram, O. Kelly Ingram, Barney L. Jones, Jr., Vassar W. Jones, Johnnie L. Joyce, Wallace H. Kirby, Charles H. Lancaster, C. Eric Lincoln, Brooks B. Little, Eric O. Murray, Robert T. Osborn, Charles E. Owens, Harvey Worth Pearce, John E. Reed, Cecil W. Robbins, Charles K. Robinson, Robert L. Wallace, James A. Williams, Kelly J. Wilson, Jr., Eldon G. Woodcock
- EC** Lewis A. Dillman, Edwin L. Earnhardt, Ralph I. Epps, Lawrence A. Green, C. B. Hutcherson, Charles H. Hutchinson, Edgar E. Whitley, William E. Worley
- FA** John K. Bergland, H. A. Bizzell, Jr., W. Hoyt Cheek, Harold M. Chrismon, Sr., Allen C. Edens, Jr., N. B. Hill, Jr., Thomas D. Hoogerland, J. O. Jernigan, Thomas Garland Knott, James R. Lancaster, Jr., Lawrence Lugar, John M. Mackey, James Earl McLendon, T. Arnold Pope, Robert M. Poull, William R. Rudd, Charles E. Sparks, Carson S. Tyson, Clarence L. Warren, Walter P. Weaver, Samuel J. Wornack
- GO** John C. Andrews, Robert L. Bame, A. D. Byrd, Jr., C. McGee Creech, Charles F. Eakin, Charles M. Hackett, H. L. Harrell, C. E. Hix, Jr., Jean L. Hood, Grady L. Kinley, F. D. Lamneck, Don Paul Lee, John D. Mitchell, E. G. Purcell, Jr., John M. Roberts, Nevin Snyder, Aaron G. Tyson, S. L. Wood, P. C. Yelverton
- GR** Randall Baker, Robert G. Harris, Jr., A. P. Hill, Jr., John W. Hobbs, James G. Lupton, James H. Miller, Jr., Clarence E. O'Briant, J. B. Parvin, Paul B. Scott, Jr., M. O. Stephenson, Wayne E. Thomas, Emerson M. Thompson, Jr., James H. Warren, Gladys R. Williford, Claude Thomas Wilson
- NB** Edward P. Armstrong, Ellis J. Bedsworth, Paul C. Browning, Charles V. Bryant, Clingman C. Capps, Clyde B. Cheezem, James H. Coile, Irving E. Cook, Julian B. Helms, Jr., Rudolph H. Hodge, Horace L. McLaurin, Robert L. Nicks, Joseph C. Parker, Harold Thurman Pickett, William W. Sherman, Jr., Robert S. Shields, Jesse C. Staton, Sr., Wilbur C. Teachey, James A. Tingle, Pearl G. West

- RA** Robert L. Baldrige, Troy J. Barrett, Joseph K. Bostick, Samuel H. Brown, Douglas L. Byrd, W. Eric Carson, John M. Cline, Thomas A. Collins, John H. Crum, G. W. Crutchfield, David E. Daniel, Barney L. Davidson, Murry L. DeHart, Jr., Clyde H. Dunn, Edward Cornwall Elliott, F. Owen Fitzgerald, Jr., K. E. Frazier, J. W. Garrison, J. Conrad Glass, Jr., R. Keith Glover, Eddie Jo Jarrett, Dwight C. Jarvis, Norwood L. Jones, R. Norman Knight, Henry B. Lewis, Tracy A. Maness, W. N. McDonald, Robert Fullerton McKee, George C. Megill, C. M. Mitchell, J. P. Moorman, Argel Payne, L. P. Plyler, F. R. Randolph, J. Earl Richardson, J. P. Rickards, Robin R. Scroggs, K. B. Sexton, Rufus H. Stark II, Neil H. Thompson, C. Clyde Tucker, Jr., Vernon Cephas Tyson, James M. Waggoner, H. Robert Warren, Christian White, John H. White, A. W. Winstead, O. B. Wooldridge
- RO** John D. Aycok, Paul G. Bunn, Simeon F. Cummings, Tommy M. Faggart, Robert S. Gibson, T. H. House, Harold F. Leatherman, Robert A. MacLean, Leonard Mayo, Clyde G. McCarver, Robert F. Moore, Alvin J. Morris, Miles Murphy, Jr., Lee A. Phillips, Robert J. Rudd, J. H. Shiver, James M. Short, L. Ray Sparrow, James Allen Starnes, James C. Stokes, Jr., Amos H. Stone, William M. Wells, Jr., Kermit R. Wheeler, Herman S. Winberry
- RM** Lester C. Bisette, Sidney G. Boone, Daniel D. Bowman, H. Charles Davis, G. Lloyd Edge, J. Sidney Epperson, Aydlett J. Eure, Jr., John T. Greene, Donald Lee Harris, Lester P. Jackson, R. Harry Jordan, James Columbus Loy, Carlton P. McKita, Dan E. Meadows, Charles H. Mercer, Robert W. Morgan, Brooks Patten, John T. Smith, H. Langill Watson, H. M. Wilkinson
- SA** Morris L. Barber, Kenneth E. Beane, Bobby C. Black, William H. Brady, James C. P. Brown, Robert F. Bundy, Angus M. Cameron, J. Claude Chaffin, John R. Crew, Jr., W. A. Crow, W. Everette Eason, Leon Delano Fowler, Clarence Garner, Charles Franklin Grill, James W. Hamilton, C. S. Hubbard, Jack M. Hunter, William P. Lowdermilk, Travis W. Owen, Robert Bruce Pate, Robert S. Pullman, Julian W. Scott, J. E. Sponenberg, Mary L. Von Canon, Ben H. Wilson III
- WI** H. Fred Davis, Ralph L. Fleming, Jr., Rayford H. Methvin, Peleg Dameron Midgett III, Ben F. Musser, John S. Pearsall, Luther M. Peele, Jr., Roger E. Thompson

59. What Associate Members have been retired (¶1355): (List alphabetically giving full name - first, middle, last - in that order. If retiring in the interim between conference sessions (¶1355.2d), indicate the effective date of retirement.) **(Under ¶1355.1, no vote required; under ¶1355.2, v; under ¶1355.3, v 2/3)**

- a) THIS YEAR?
 - Wallace Bradford Lewis, 1412 King Circle, Kinston, NC 28501
- b) PREVIOUSLY?

Donnie Gray Davis, Sr.	1998
Daniel Mercer Forbes	1995
William Nelson Fulford	1985
Johnnie Sinclair Huggins	1993
Henry Marcus Hunnings	1987
Russell Ray Knowles	1991
Waverly Douglas Lamb	1980
Maurice Lew Lancaster	1996
John Rodney Lane, Jr.	1998
Gerald Rudolph Massey	1997
John Gilbert Olive	1993
Evander Parnell	1996
Robert Eugene Rattz	1996
Luther Vernon Wesley	1985

60. What Probationary Members have been retired (¶1355): (List alphabetically giving full name - first, middle, last - in that order. If retiring in the interim between conference sessions (¶1355.2d), indicate the effective date of retirement.) **(Under ¶1355.1, no vote required; under ¶1355.2, v; under ¶1355.3, v 2/3)**

- a) This year? None
- b) Previously? None

61. Who have been recognized as retired local pastors (¶1345.5):

- a) This year? None
- b) Previously?

Jefferson Woodrow Davis	1984
Riley Tex Hamilton	1995
Robert Houston Hargrove	1997
Charles John Hause	1991

Herbert Franklin Horne	1990
Doris J. Johnson	1995
Richard R. Leonhard	1996
Charles Maura Treihart	1983
Roy L. Turnage, Jr.	1982
Tracie Varnum	1984
Roger Charles Williams	1997

62. Changes in clergy membership: What is the number of ordained ministers: (NOTE: The numbers in parenthesis following each category listing are the question numbers in this report form where ministers in that category are listed. The number reported below should agree with the number of names listed in the corresponding questions.)
- | | |
|---------------------------------------------------------|----|
| a) Elected as Associate Members? (27) | 0 |
| b) Elected as Probationary Members? (28a, b, 29a, b, c) | 19 |
| c) Elected as Deacons in Full Connection? (33) | 2 |
| d) Elected as Elders in Full Connection? (34, 35) | 23 |
| e) Readmitted? (36, 37a, b) | 0 |
| f) Retired made effective? (38a, b, c) | 0 |
| g) Transferred in? (32a, b, c, 39, 40) | 4 |
| h) Transferred out? (45) | 5 |
| i) Discontinued as Probationary Members? (46) | 1 |
| j) Honorably located this year? (47a) | 0 |
| k) Withdrawn? (50a, b, c) | 4 |
| l) Administratively located? (50d) | 0 |
| m) Terminated by trial? (50e) | 0 |
| n) Deceased (51a, b, c) | 11 |
63. What is the number of:
- | | |
|----------------------|-----|
| a) Pastoral charges? | 613 |
| b) Local churches? | 830 |
64. What is the number of clergy members of the Annual Conference:
- a) By appointment category and conference relationship?
- (NOTES:
- (1) Where applicable, the question numbers on this report form corresponding to each category have been placed in parenthesis following the category title. Where these question numbers appear, the number reported in that category should agree with the number of names listed in the corresponding question.
 - (2) For the three categories of Appointments Beyond the Local Church, please report as follows:
 - ¶335.1a, c): the number of clergy members appointed within United Methodist connectional structures, including district superintendents, or to an ecumenical agency.
 - ¶335.1b, c): the number of clergy members appointed to extension ministries, under endorsement by the Division of Chaplains and Related Ministries of the General Board of Higher Education and Ministry.
 - ¶335.1d): the number of clergy members appointed to other valid ministries, confirmed by a two-thirds vote of the Annual Conference.
 See the *Discipline* paragraphs indicated for more detailed description of these appointment categories.)

Categories	DEACONS in Full Connection	ELDERS in Full Connection	Probationary Members	Associate Mbrs/ Affiliate Mbrs With Vote	Full- Time LPs	Part- Time LPs
Pastors/Other Ministries Within Local Church (¶¶322.10, 330)	15	368	50	18	46	68
Appointments to Extension Ministries (¶¶322,1b, 335.1a,c) (81a)	4	31	3	1	X	X
Appointments to Extension Ministries (335.1b,c) (81b)	0	20	0	0	X	X
Appointments to Extension Ministries (¶332.1a, 335.1d) (81c)	1	33	2	0	X	X
Appointments to Attend School (82)	0	2	2	0	X	X
Appointed to Other Annual Conferences (52)	0	6	0	0	X	X
On Leave of Absence (53)	0	7	2	0	X	X
On Family Leave (54)	0	2	0	0	X	X
On Sabbatical Leave (56)	0	0	0	0	X	X
On Disability Leave (57c)	0	9	0	2	(2)	X
Retired (58, 59, 60)	0	285	0	15	(11)	X
Total Number, Clergy Members	20	763	59	36	46	68
Grand Total, All Conference Clergy Members	992					

72. What diaconal ministers have died during the year?
 a) Effective: None
 b) Retired: Wanda Gail Walker, 3/14/99
73. What diaconal ministers have been granted leaves of absence under ¶1313.1a, c, d) (disability, study/sabbatical, or personal leave): (v)
 a) Since the last session of the Annual Conference? (Give effective date of each): None
 b) At this session of the Annual Conference? (Include names of persons listed in Question 73a, if their leaves of absence are continuing):
 Alice B. Arledge - 09/15/96 (4th yr)
 Amy Lynn Kelley - 09/01/97 (2nd yr.)
74. What diaconal ministers have been granted an extended leave (¶1313.1e):
 a) Since the last session of the Annual Conference? (Give effective date of each): None
 b) At this session of the Annual Conference? (Include names of persons listed in Q.74a, if their leaves of absence are continuing):
 David Sluder - 06/08/94
75. Who have returned to active status:
 a) From disability, study/sabbatical, or personal leave of absence (¶1313.1a, c, d)? None
 b) From extended leave (¶1313.1e)? (v) None
76. Who have taken the retired relationship to the Annual Conference as diaconal ministers (¶1313.2): (Under 1313.2b, v 2/3)
 a) This year? None
 b) Previously?
 Bernice Ballance Laura Sexton Davenport Robert H. Garrison, Jr.
 Marilyn Johnson Irene F. Gattis Tacoma O'Connor
 Leslie C. Womack

PART IV: APPOINTMENTS AND CONCLUDING BUSINESS

77. What clergy members are approved for appointment to less than full-time service, what is the total number of years for which such approval has been granted to each, and for what fraction of full-time service (in one-quarter increments) is approval granted (for purposes of equitable compensation claim and pension credit (¶¶322.5, 329.2, 333.2, 1506.4b): (v 2/3)

NAME	SERVICE IN 1/4 INCREMENTS	DATE
Patricia H. Archer (FD)	one-half time	07/01/98
Kelli Walker-Jones	one-half time	07/01/98
Melissa Roux MacKinnon (PM)	one-half time	07/01/99
Gregory Carlton Minnick(AM)	one-half time	07/01/97
Marilyn K. Shipman	one-half time	07/01/98
Mary Anne Link Shivers (PM)	one-fourth time	07/01/99
Mary Ellen Phelan Switzer	one-half time	07/01/92
John Eldred Williams	one-fourth time	07/01/84

78. Who have been appointed as Interim Pastors under the provisions of ¶1329.3 since the last session of the annual conference, and for what period of time?
 (See Question 79)
79. What changes have been made in appointments since the last Annual Conference session? (Attach list. Include Appointments Beyond the Local Church and give effective dates of all changes.)

CLERGY:

FAYETTEVILLE: Henry W. Lee, Elder, retired 1/1/99.
 GREENVILLE: Judy Jolly, Full Deacon, resigned as Greenville District DCE to become DCE at Raleigh: Hayes Barton UMC, effective 2/15/99.
 RALEIGH: John E. Upham, Jr., pastor of Raleigh: Longview, withdrew from the North Carolina Annual Conference to unite with another denomination, 4/1/99. Rufus H. Stark, retired supply, appointed as pastor of Raleigh: Longview, 4/15/99-6/30/99.
 ROCKY MOUNT: Holt A. Clark, Student Pastor, moved from Red Oak Charge to Wilson: First as Student Associate, 1/1/99 to 4/30/99. Became Full-time Associate, Wilson: First, effective 5/1/99.
 Irvin Scott Smallwood was appointed to Red Oak as Interim Supply effective from 1/1/99 to 6/30/99.
 Kirk B. Oldham, Chaplain at N.C. Wesleyan College, Rocky Mount moved to become the Director of The Wesley Foundation, N.C. State University, Raleigh, effective 2/1/99.

- SANFORD: Peg O. Witt, Elder, moved from Vass-Cameron Charge to become Program Associate/Administrative Assistant to the Director of Spiritual Formation and Discipleship Ministries for the SEJ, effective 1/1/99.
 Jim Mentzer, Probationary Member, moved from Cumnock-Hickory Mountain to Vass-Cameron, effective 1/1/99.
 Robert Way, Local Pastor, became pastor of Hickory Mountain in addition to Chatham: Mt. Zion, effective 1/1/99.
- DIACONAL MINISTERS: NONE
80. Who are appointed to ministry to the local church and where are they appointed for the ensuing year? (Attach a list. Include: Elders, Deacons, Associates, Local Pastors, and Probationary Members.)
 (See *Appointment List* on the following pages.)
81. Who are appointed to ministry to extension ministries for the ensuing year? (Attach a list. Include: Elders, Deacons, and Probationary Members.)
- a) Within the connexional structures of United Methodism (§§322.1b, 335.1a, c)?
 (See *Appointment List* on the following pages.)
- b) To ministries endorsed by the Board of Higher Education and Ministry (§1335.1b, c)?
 (See *Appointment List* on the following pages.)
- c) To other valid ministries under the provisions of §§322.1a, 335.1d? (**Deacons, no vote; Elders, v 2/3**) (See *Appointment List* on the following pages.)
 (See *Appointment List* on the following pages.)
82. Who are appointed to attend school (§1416.6)? (List alphabetically all those whose prime appointments is to attend school.)
 Associate Members:
 Probationary Members:
 Members in Full Connection:
 (See *Appointment List* on the following pages.)
83. Where are the diaconal ministers appointed for the ensuing year (§1310) [1992 *Discipline*]? (Attach List)
 (Diaconal minister appointments are included in the *Appointment List*.)
84. What other personal notations should be made? (Include such matters as changes in pension credit (§11506.6), correction or additions to matters reported in the Business of the Annual Conference form in previous years, and legal name changes of clergy members and diaconal ministers.)
 DURHAM: Danielle A. Hargett, City Road Pastor, is now known as Danielle A. Kirkland
 RALEIGH: Barbara H. Price, Extension Ministries, is now known as Barbara Price Mann.
85. Where shall the next Conference Session be held (§1603.3)?
 Cumberland County Auditorium/Arena, Fayetteville, North Carolina

THE 1999 - 2000 APPOINTMENTS

Key to Appointment List

- | | |
|--------------------------------------|-------------------------------------|
| PM Probationary Member | AM Associate Member |
| FL Full-Time Local Pastor | LP Part-Time Local Pastor |
| SP Student Local Pastor | RM Retired Pastor Serving as Supply |
| OE Elder Mbr/Other Conference | OF Full Mbr/Another Denomination |
| OD Deacon Mbr/Other Conference | LP/D Part-time Local/Deacon |
| FD Deacon in Full Connection | LP/E Part-time Local/Elder |
| OFD Full Deacon Mbr/Other Conference | IS Interim Supply |
- [2] Indicates number of churches on the charge. Number in right-hand column indicates the number of years clergy has been appointed to that charge.

BURLINGTON DISTRICT - 55 Charges

RODNEY G. HAMM, DISTRICT SUPERINTENDENT - 4
3143 Brycewood Place, Burlington, NC 27215

Bellemont	Jeffrey L. Roberts	3
Bethel	Randy C. Blanchard	2
Bethel-Locust Hill [2]	K. Carl Singley	1
BURLINGTON:		
Davis Street	Michael B. Hobbs	5
... Associate	Joy Reed MacVane	SP 1
Emmanuel	James L. Hobbs	3
Faith	G. Ross Carter III	PM 1
Front Street	William C. Simpson, Jr.	5
... Associate	Duke C. Lackey	2
Grace	Carson O. Wiggins	7
St. Paul's	Richard A. Stanley, Jr.	1
Burlington Circuit [2]	Charles M. Litzenberger	3
Carrboro	Daniel T. Earnhardt	2
Cedar Grove	Julia A. Dees	FL 1
Center	Stanley A. Lewis, Jr.	PM 1
CHAPEL HILL:		
Aldersgate	Susan L. Allred	13
Amity	Norman R. Fitzgerald	PM 2
Christ	Raegan V. May	5
Orange	Albert Shuler	2
... Associate	Philip T. Pennington	PM 1
... Associate	Molly L. Shivers	PM 1
University	William H. Gattis	14
... Associate	Ronald E. Gonia	8
Chestnut Ridge	Patricia S. Sykes	SP 1
Concord	Jeanne Ross Neal	SP 4
Efland	Warren T. Heitzenrater	PM 1
Elon College: First	Randall E. Innes	4
... Associate	Melissa R. MacKinnon	PM 1
Eno-Palmers Grove [2]	Steven B. Taylor	SP 2
Evergreen	Lisa Creech Bledsoe	2
Fairview	John H. Dutton, Jr.	5
Friendship	Alvin M. Horne	18
GRAHAM:		
Cedar Cliff	Richard Dawson	2
Christ	Nancy Sturdivant	OE 2
First	G. Paul Phillips III	3
... FD	Cynthia D. Powell	
Haw River	Roderic L. Mullen	3
Hebron	Jesse C. Staton, Jr.	7
Hightower [3]	Gregory C. Minnick	AM 1
Hillsborough	Herman N. Ward, Jr.	31
Lea's Chapel	W. Douglas Lain	SP 3
Leasburg	TBS	
Lebanon-Carr [2]	James J. Hemenway	SP 1

Mebane	J. Albert Trotter	3
Associate	Luis F. Reinoso	3
Milton [3]	J. Ross O'Neal, Jr.	SP 2
Mt. Hermon	Rick A. Moser	7
New Hope-Purley [2]	Floyd R. Morrow, Jr.	6
New Sharon	Carl Dean Belcher	11
Phillips Chapel	Ebern Earl Allen	9
Prospect	John W. Ruth	2
Rock Creek	Nancy Sturdivant	OE 2
St. Luke's	Gene B. Ferrell	ROE 1
Salem (Alamance)	Benjamin W. Kelley	3
Saxapahaw	Rachel T. Moser	7
Shady Grove	Richard T. Mathews	LP 1
Shiloh	Guy V. Soule, Jr.	3
Sweptonville	Glenn B. Everett	4
Union Grove	Richard O. Greenway	2
Walnut Grove	R. Michael Sykes	14
Warren's Grove	J. Allen Lovell	PM 2
West Orange [2]	Frank M. Garton	PM 2
Yanceyville	Larry E. Durham	LP 1

DURHAM DISTRICT - 58 Charges

GLENDA N. JOHNSON, DISTRICT SUPERINTENDENT - 2

522 S. Duke Street, Durham NC 27701

Allensville-Trinity [2]	G. Ronald Patton	8
Bahama Charge [3]	Marilyn K. Shipman	2
Bahama: Mt. Bethel	Ronald J. Snider	6
Banks-Grove Hill [2]	TBS	
Brookland-Brooksdale [2]	Kris R. Meyer	FL 1
Butner: Community	Rosanna C. Panizo-Valladares	OE 2
Concord	Andrea R. Woodhouse	4
Creedmoor	Everett J. France	6
Associate	Susan France	LP 2
DURHAM:		
Aldersgate	Johnny H. Branch	6
Asbury	W. Ken Hall, Sr.	2
Asbury Tmpl-Good Sheprd [2]	Shane M. Benjamin	1
Bethany	Michael Pasquarello III	5
Bethesda	David Girod	PM 2
Calvary	Laurie H. Coffman	6
Carr	Brian W. Wingo	5
Duke Memorial	Ruth Harper Stevens	2
Associate	Lisa Brown Cole	5
FD	Robert Irvine	
Duke's Chapel	M. Bailey Collier, Jr.	1
Durham Hispanic Ministry	Edgardo A. Colón-Emeric	PM 3
Epworth	Ben C. Rouse	2
Associate	Bess G. Hunnings	8
Diaconal Minister	Susan M. Parker	
Glendale Heights	Edward F. Bogie	6
Lakewood	Dora Russell Dorsey	PM 1
McMannen	Robert C. Redmond	5
Parkwood	R. Vann Spivey	PM 1
Pleasant Green	R. Lawrence Bowden, Jr.	10
Reconciliation	Lawrence E. Johnson	3
Associate	G. Kevin Baker	3
Resurrection	Edith L. Gleaves	5
St. Paul	Clinton W. Spence	4
Trinity	Susan Pate Greenwood	1
Flat Rock	Jeffrey D. Arthurs	6
Fletcher's Chapel	Delores A. Langley	7
Gillburg-Spring Valley [2]	Pamela J. Gilliam	PM 4
Granville Circuit [2]	Carolyn Sims	SP 2
Granville-Vance [3]	Donnie L. Jones	PM 6

Helena	Stewart A. Crank	PM	3
HENDERSON:			
City Road	Danielle A. Kirkland	PM	1
First	Jack M. Benfield		1
White Memorial-Hermon [2]	Benjamin Sims	SP	4
Marrow's Chapel	William A. Burns	SP	2
Massey's Chapel	R. Vann Spivey	PM	1
Middleburg [3]	Michael Rocheleau	PM	2
Mt. Carmel	Joe Jones	IS	2
Mt. Sylvan	Robert D. O'Keef		5
... Associate	Jennifer B. Williams	PM	2
Mt. Tirzah	Reginald W. Ponder, Jr.	PM	2
Mt. Zion	Norma Walters		2
Oak Grove	David W. Woodhouse		4
Oxford	Alan P. Swartz		6
... FD	Brigitte Freeman Morris		
Oxford: Salem-Harris Chapel [2]	Anne Walker	SP	1
Plank Chapel	William M. Budzinski	PM	3
Rehoboth	Cynthia L. Monteith	IS	1
Rougemont [3]	Stephen B. Hall		4
ROXBORO:			
Grace-CaVel [2]	Ross Thompson	FL	1
Longhurst	Naomi King	SP	1
Long Memorial	John E. Harwood, Jr.		1
Salem (Person Co.)	D. Christopher Hill		3
Stem-Bullock's [2]	Grace Morton Dill	SP	1
Stovall	John W. Yount	LP/D	22
Tabernacle	Lyle E. Miller II	SP	1
Union Chapel	Jim R. Hines	FL	1

ELIZABETH CITY DISTRICT - 45 Charges

ECWOOD C. LANCASTER, DISTRICT SUPERINTENDENT - 1

P. O. Box 1662, Elizabeth City, NC 27909

Ahoskie	Jerry W. Cribb		2
Albemarle	Frank Alexander	RM	5
All God's Children	Laura G. Early		3
Anderson	David W. Bundy	IS	1
Center Hill	Thomas Fleck	LP	5
Chowan: Bethany	Ralph I. Epps	RM	4
Colerain	TBS		
Colington	Robert L. Pitsch	ROE	9
Creswell [2]	Thomas R. Tarkenton	ROE	2
Currituck [2]	Glenn H. McCranie	ROE	3
Duck	David S. Clift		6
Edenton	Rex E. Brooks		3
ELIZABETH CITY:			
City Road	Charles E. McKenzie		17
First	Clyde A. Denny		1
Riverside	Milford Oxendine, Jr.		2
Gatesville [3]	William E. Clements		2
Harrellsville [2]	Walter G. Johnston III	LP	3
Hatteras [3]	James R. Huskins		9
Hertford	Leonard F. Doucette		1
Kinnakeet [3]	Bryan R. Shaw	FL	1
Kitty Hawk	Francis C. Bradshaw		7
Manns Harbor [2]	James Edward Tosto	FL	5
Manteo: Mt. Olivet	George D. Speake		1
Mighty Wind	Camille O. Yorkey		2
Mount Hermon	Haywood W. Gillikin		10
Moyock	J. Victor Culbertson	PM	1
Murfreesboro [2]	Michael F. Gast		1
New Hope	Alan C. Gibson		1
Newland-Grace [2]	Raymond C. Warren	FL	1

North Gates [3]	Terry M. Williams	LP	1
Ocracoke	Vance C. Way		2
Perkins	Mary Jane Wilson-Parsons	OE	1
Perquimans [3]	James R. Krepps	FL	2
Pilmoor Memorial	C. Scott Wilson-Parsons	OE	2
Plymouth	H. Dennis Draper, Jr.		1
Powellville	TBS		
Sharon	Lori Bartley	FL	1
Shiloh (Stumpy Pt.)	Thomas Jennings	ROE	1
South Camden [2]	David O. Moehring		4
South Mills [3]	Berry L. Taylor II		4
Tyrrell [3]	James Harold Daniels	OF	5
Union-Newbegun [2]	Lily K. Chou	FL	1
Wanchese: Bethany	William E. Holliday		6
Windsor [2]	James E. Williams		1
Woodland	Steven N. Formo		1

FAYETTEVILLE DISTRICT - 49 Charges**DAVID O. MALLOY, DISTRICT SUPERINTENDENT - 1**

1911 Raeford Road, Fayetteville, NC 28305

Angier	Thomas W. Newman		1
CLINTON:			
First	Hugh H. Cameron		1
Grace	Stephen N. Little		1
Clinton Circuit [3]	Dorothy L. Rudd	FL	3
Coats	J. Thomas Smith	RM	1
Coharie	Stephen N. Little		1
... Asst. to Pastor	George C. Harvey	LP	1
Cotton	George B. Williford	LP	7
Cumberland	Hope A. Vickers		3
Dunn: Divine Street	James L. Summey		1
Erwin-Parkers Grove [2]	W. Kenneth Hall, Jr.		5
FAYETTEVILLE:			
Camp Ground	Danny G. Allen		2
Christ	Carrie W. Parrish		1
Cornerstone	Benjamin S. Sharpe, Jr.		5
Culbreth	Bobby P. Tyson, Jr.		4
Gardners	Michael A. Davis		5
Harry Hosier	Eldrick R. Davis		11
Haymount	Brian G. Gentle		1
... Associate	Donna Fowler-Marchant		1
... FD	David Anthony Argo		
Hay Street	R. Carl Frazier, Jr.		3
... Associate	Jan N. Hill	SP	1
John Wesley	Jesse Brunson		3
Johnson Memorial	John H. Tyson		3
Person Street	Wilson Strickhausen	IS	7
St. Andrews	W. Christopher Aydlett, Jr.		1
St. Matthews-Grace [2]	Larry G. Patrick		2
Salem	Raymond K. Wittman		7
Trinity	Marty J. Cauley	PM	1
Victory	John R. Woodard, Jr.		2
Wesley Heights	Tryon D. Lancaster	IS	8
Goshen-Keener [2]	Jay W. Bissett	FL	1
Harnett: Cokesbury	H. M. Chrismon	RM	7
The Rock	Barry P. Drum		2
Hope Mills	Joseph A. Winston III		6
Hopewell	Dennis R. Sheppard		11
Kipling	Edward C. Hill		3
Leslie	Adam F. Seate	SP	3
Lillington	William F. Williams		1
Mamers [3]	Daniel P. Jones	FL	3
Marvin	Curtis M. Mull, Jr.	AM	3

Newton Grove [3]	David J. Harriss	FL	2
RAEFORD:			
First	Richard C. Vaughan		2
Hoke [2]	Donald R. Shields		6
Roseboro	K. Bryan Sexton, Jr.		2
Sampson [1]	Andrew B. Wood	LP	11
South River [3]	Margaret C. Harriss	FL	2
Spring Hill	Bobby P. Tyson, Sr.		7
Spring Lake	Allen C. Edens, Jr.	RM	13
Stedman: Cokesbury	William A. Boykin		2
Tabor	Milton E. Little	LP	16
Union	James W. Caviness, Jr.	AM	9
Wesley-Black's Chapel [2]	Franklin D. Daniels		5

GOLDSBORO DISTRICT - 53 Charges**PAUL L. LEELAND, DISTRICT SUPERINTENDENT - 1**

P. O. Box 1516, Goldsboro, NC 27534

Benson	Bobby E. Smith		2
Beston	John M. Roberts	RM	4
Bethel (Wayne Co.)	W. Sherman Guthrie	AM	1
Bethel (Duplin Co.)	Mark Stephens	LP	4
Brogden	Robert Kretzu	FL	2
Brownings-Smith [2]	Neal E. Wingfield	PM	2
Carlton	Patrick Sinclair	IS	1
Charity	John Norman	LP	1
Ebenezer	Rose Hicks	LP	3
Elevation	Henry Lee	RM	1
Eureka	Robert F. Dean	OF	3
Faison	Henry Swanzey	SP	1
Falling Creek	Lee Edwards	FL	4
Four Oaks	W. Joseph Yow, Jr.		12
Fremont	R. Martin Armstrong III		1
Friendship-Unity	Robert Bandy	LP	2
Garris Chapel	Jerry Mitchell	LP	2
GOLDSBORO:			
Daniels Memorial	Virgil B. Huffman		7
Jefferson	Joseph E. Kossan		5
New Hope	Carolyn R. Smith		1
Pine Forest	Larry D. Crane		1
Providence	W. Arthur Warren, Jr.		3
St. Luke	Charles K. Moseley		4
St. Paul	Charles K. Morrison		2
Associate	Madison N. Hankal		5
Salem	T. R. Miller	PM	4
Institute-Hickory Grove [2]	James W. O'Hara	OF	3
Johnston Circuit [2]	William H. Altman, Jr.	PM	1
Kenansville Parish [4]	Roger D. Paxton		4
Associate	Leland Heath	LP	2
Kenly-Buckhorn [2]	William S. Hoyle, Jr.	PM	2
LaGrange	Walter W. Gaskins, Jr.		1
Lebanon-Yelverton [2]	Robert Hardy	IS	1
Magnolia [3]	TBS		
Micro-Fellowship [2]	Sandi S. Sannino	IS	1
Mt. Olive: First	James T. Weaver, Jr.		1
PIKEVILLE:			
Mt. Carmel	Gerald R. Massey	RAM	2
St. Joseph	Michael N. Nelson	FL	1
Pine Level-Sanders [2]	Michael Coppock	SP	2
Princeton	Shirley Acker Ward	AM	3
Rones Chapel	Donald K. Stewart		1
Rose Hill	Paul T. Stallsworth		7
Saulston	Richard L. Ward		1
Selma: Edgerton	Won Seok Namkoong		4

Seven Springs	James Humphries	OD	4
SMITHFIELD:			
Asbury	Arthur Winstead	RM	3
Centenary	Bruce D. Taylor		3
FD	Richard J. Williams		
Whitley-Elizabeth [2]	Steven M. Hall		8
Trinity (Lenoir Co.)	Joyce D. Odum		5
Turkey	Craig Langston	IS	3
Walker Memorial	T. C. West, Jr.	LP	6
Wallace	Frank I. Lloyd		6
Warsaw	Jerry M. Schronce	FL	3
Westwood	David H. Francis		8
Zion	G. Derik Davis	SP	2

GREENVILLE DISTRICT - 45 Charges

H. SIDNEY HUGGINS III, DISTRICT SUPERINTENDENT - 4

215 Commerce Street, Greenville, NC 27858

Aurora [3]	Mack Styron II	OF	3
Ayden	Dennis P. Levin		7
Bath [2]	Ronald F. Estes	FL	5
Belhaven: Trinity [2]	Patricia Cox	FL	1
Bell Arthur [3]	Wilbur C. Ormond	LP	13
Bethel	Gayla G. Estes		6
Chocowinity	Kevin Taylor	OD	1
Conetoe	John Williams		16
Edwards Chapel	Nina Paul Vinson	LP	1
Farmville	Randall G. Maynard		5
GREENVILLE:			
Covenant	M. Eugene Tyson		5
Jarvis Memorial	Thomas G. Holtsclaw		4
Associate	W. David Harrington		5
FD	Linda Logston		
Restoration	J. Crispin Noble II		2
St. James	H. Gray Southern		1
Associate	Dennis M. Adams		5
FD	Stephen W. Vaughn II		
Grifton-Webb Chapel [2]	F. Bruce Allen		2
Hart-Speight	A. J. Eure	RM	5
Hobgood [2]	William L. Barbee	ROE	5
Holly Springs	Warren S. Cash	AM	8
Hookerton	Ralph M. Hill		2
Hyde County Cooperative Parish [6]	Lon W. Miller, Director		2
Associate	TBS		
Jamesville [2]	Kenneth L. Davenport	SP	3
Jerusalem	Paul B. Scott, Jr.	RM	1
KINSTON:			
Queen Street	M. Francis Daniel		1
Associate	William Craig Ham	FL	5
Westminster	Haywood A. Smith		1
Lane's Chapel-Bethany [2]	Daniel P. Powers	LP/D	27
Maury-Mt. Herman [2]	Sidney Gene Hadden	PM	3
Noble's Chapel	Nina Paul Vinson	LP	1
Pink Hill-Beulaville [2]	W. Clark Barfield		4
Rainbow	John C. Lupton, Jr.	FL	3
Robersonville	Mary Ellen Bender	LP	1
Salem	Wayne M. Hicks		1
Sharon	Clint White	LP	3
Snow Hill: Calvary	M. Claire Clyburn		2
Stokes [3]	Linda Hodges Rowe	LP	1
Tabernacle	Douglas R. Woodworth	IS	8
Tarboro: St. James	Edward M. Gunter		2
Vanceboro	Roger D. Cope		6
Vanceboro Circuit [3]	Dennis C. Lamm	FL	1

Warren's Chapel	TBS	
WASHINGTON:		
Asbury	Robert E. Shelton	FL . . . 1
First	Milton T. Mann	5
. . . Associate	Polly Taylor	PM . . . 4
Washington Circuit [2]	Craig A. Richardson	FL . . . 4
Wesley Memorial	W. Nelson Fulford	RAM . . . 12
Williamston: First	Willie H. Frizzelle	AM . . . 2
Woodington	Claude T. Wilson	RM . . . 6

NEW BERN DISTRICT - 47 Charges

SAMUEL WYNN, DISTRICT SUPERINTENDENT - 4

1503 Kimberly Road, New Bern, NC 28562

Alliance-Arapahoe [2]	Penny Dollar Farmer	14
Asbury	Charles C. Smith	8
Atlantic	Jerry Dean Martin	PM . . . 1
Beaufort: Ann Street	Charles L. Pollock	1
Beech Grove-Rhems [2]	Robert W. Brewer	FL . . . 1
Belgrade-Tabernacle [2]	Joseph C. Parker	RM . . . 4
Bridgeton	James H. Coile	RM . . . 1
Broad Creek	David A. Banks	1
Cedar Island-Sea Level [2]	R. L. Carpenter, Jr.	6
Core Creek-Tuttles Grove [2]	Robert Wagner	FL . . . 1
Dover-Clarks [2]	Thomas Supplee	1
Harkers Island	Keith A. Miller	OE . . . 3
Harlowe-Oak Grove [2]	Robert C. Tilley	FL . . . 2
HAVELOCK:		
Cherry Point	Kimberly G. Pollock	1
First	Eric N. Lindblade, Jr.	2
Haw Branch	Paul Millwood	OD . . . 1
Hubert: Oak Grove-Queen's Crk [2]	James R. Oliver	2
JACKSONVILLE:		
Northwoods	Jerry A. Jackson	2
Pine Valley	Ronald E. Gardner	4
Trinity	Dennis M. Goodwin	1
Marshallberg-Smyrna [2]	Ellis J. Bedsworth	RM . . . 9
Maysville	Elva L. Morton III	LP . . . 2
Merrimon	H. Paul Harris	LP . . . 4
Midway-Bethlehem [2]	James H. McLean	AM . . . 8
MOREHEAD CITY:		
First	Homer E. Morris	1
. . . Associate	Benjamin Wells	PM . . . 2
Franklin Memorial	Joseph A. Motley	4
St. Peter's	David A. Banks	16
NEW BERN:		
Centenary	Carol W. Goehring	4
	David J. Goehring	4
Faith	Ralph A. Brown	5
Garber	E. Powell Osteen, Jr.	5
New Song	Jeffrey L. Severt	2
Riverside	Michael G. Register	LP . . . 3
Trinity	Walter L. Graves	1
Newport: St. James	Susan C. Lindblade	2
Oriental	J. Stanley Brown	4
Pamlico Cooperative Parish [5]	Michael D. Weber	8
. . . Associate	Michael Roach	LP . . . 8
. . . Associate	William R. Field	SP . . . 1
Pollocksville-Lee's Chapel [2]	James Hayes	OD . . . 2
Richlands	Charlene Pierce Guider	2
Riverdale	J. Neal Salter, Jr.	7
Salter Path	Clyde Cheezem	RM . . . 2
Shady Grove-Cypress Creek [2]	Thomas M. Nichols	SP . . . 1
Sneads Ferry: First	Ira H. Smith	3

Straits-North River [2]	James M. Durner	AM	4
Swansboro	A. Ray Broadwell		4
Associate	Robert Hagerty	PM	1
Trenton-Maple Grove [2]	William A. Olsen	FL	2
Verona	Worlise Knowles	LP	2
Williston-Stacy [2]	John Michael Eubanks	OF	2

RALEIGH DISTRICT - 54 Charges

KERMIT L. BRASWELL, DISTRICT SUPERINTENDENT - 5

P. O. Box 10955, Raleigh, NC 27605

Andrews Chapel	Mary Ellen Switzer		1
Apex	Robert E. Bergland		1
Associate	William H. Allen IV	FL	1
Bunn-Hill King [2]	Lynwood C. Boyette		3
Calvary	Dorathy Chance	IS	2
CARY:			
First	Woodrow W. Wells, Jr.		1
... Associate	H. William Green		11
... Min. of Ed/Youth	A. Craig Gaither	OF	8
... FD	Patricia V. Hicks		
Genesis	Karen H. Whitaker		5
Associate	Jenny H. Wilson	PM	1
Macedonia	Glenn E. Mason		6
New Life	Sam F. Martin III		3
St. Francis	Richard T. Clayton		3
... Diaconal Minister	Janet G. Thornton Irvine		
White Plains	Jerry T. Smith		3
... Min. of Mbrshp/Evang	Thomas M. Hollis		3
CLAYTON:			
Christ Community	Gregory K. Jenks		3
Horne Memorial	Jerry S. Dodson		2
Disciple	Stuart M. Milton		4
Ebenezer	Gerry G. Davis		5
Ebenezer-Wesley [2]	Sidney E. Stafford		10
Franklinton	James H. Harry		2
Fuquay-Varina	David E. Brownlee		9
... FD	Elaine Lilliston		
GARNER:			
Garner	W. Rickman Pinner		1
St. Andrews	Richard L. Stone III		2
Associate	Faye B. Rouse	FL	1
Hollands	R. Keith Nanney		7
... Associate	Roberta Byram	LP	3
Holly Springs	Horace T. Ferguson	LP	12
Knightdale	Stacey Z. Graves		1
Leah's Chapel-Shiloh [2]	Cecil T. Leonard	LP	2
Louisburg	A. Gene Cobb, Jr.		1
Mt. Zion	Sandra J. (Rose) Conner		2
New Beginnings	Samuel D. McMillan III		2
Piney Grove	W. Marshall Stewart	LP	5
RALEIGH:			
Asbury	Marshall R. Old		3
... FD	Robert L. Huckaby, Jr.		
Avent Ferry	W. Bryan Faggart	OF	5
Benson Memorial	J. Donald Phillips		1
Cokesbury-Jenkins Memorial	Jeanne B. Allen	PM	1
Edenton Street	Roger V. Elliott		5
... Associate	Kathryn R. Johnson		4
... Associate	B. Fallon Melvin, Jr.	AM	2
... FD	William J. Weisser		
Fairmont	Steven A. Hickle		10
Associate	Julie Hilton Steele	LP	1

Hayes Barton	D. Douglas Jessee	1
Associate	Sally G. Bates	4
..... FD	Judy O. Jolly	
Highland	William E. Braswell	1
..... Associate	Jonathan D. Jeffries	PM 2
..... Associate	Kelli Walker-Jones	4
Layden Memorial	James E. Sutton	RM 1
Longview	Charles L. Herrin	1
Millbrook	Edward F. Hill II	5
..... Associate	Michael D. Frese	2
..... Associate	Jo Stimac	LP 2
North Raleigh	Billy F. Seate	4
Pleasant Grove	Jonathan A. Minnick	7
Raleigh Korean	Kwang Youn Han	OF 5
St. James	James L. Wilson	3
St. Mark's	Milton H. Gilbert	1
..... Associate	Regina Henderson	PM 3
..... FD	Kimberly Strong Lamb	
..... OFD	Gale Wayne Shepherd	
Soapstone	Leonard E. Fairley	3
Trinity	William C. Townsend	4
Wakefield/Six Forks	Jonathan E. Strother	1
Wesley Memorial	Kong S. Namkung	2
Westover	Rufus E. Butner III	1
Wilson Temple	Walter E. McLeod	3
Sunrise	Gary E. Allred	4
Trinity (Franklin Co.)	James O. Murphy, Jr.	1
Wake Forest	William W. Snotherly, Jr.	5
Wendell	Tommy L. Evans	4
Zebulon	Judi J. Smith	2

ROCKINGHAM DISTRICT - 57 Charges

J. EDWARD MORRISON, DISTRICT SUPERINTENDENT - 2

P. O. Box 1588, Laurinburg, NC 28353

Ashpole Center	George L. Locklear	LP	8
Beaver Dam-Green Lake [2]	Eric R. Joyce	LP	6
Bethesda	Richard C. Sharp		3
Caledonia	Hobart W. Burnside, Jr.		2
Collins Chapel	Douglas Locklear	IS	1
Cool Spring	George McDougald	OD	4
Cordova	Bobby L. Jordan	AM	2
Ellerbe-Mount Pleasant [2]	Dennis J. Glennon	FL	5
FAIRMONT:			
Pleasant Grove	Arletha M. McDougald	LP	5
Trinity-Olivet [2]	Debra S. Watson		3
Fairview	Jimmy Oxendine	LP	2
Fletcher's Chapel-St. Peter [2]	Henry Lee Blue	LP	5
HAMLET:			
Fellowship	W. Donald Warren		4
First	Lawrence C. Higgins		5
St. Peter	Larry Robinson		6
Hickory Grove	Delton Collins	LP	2
Laurel Hill	Thomas Denny	FL	1
LAURINBURG:			
Central	J. Quinton Covington, Jr.		11
First	Wilbur I. Jackson		6
Galilee-Beaver Dam [2]	Doris T. Fox		5
St. Luke	Denny C. Wise		3
Ledbetter	James M. Short	RM	3
LUMBERTON:			
Asbury	Everette F. Bass, Jr.	LP	5
Branch Street	Harold Hunt	LP	1
Chestnut Street	W. Stanley Smith, Jr.		3
Mt. Olive Parish [2]	William E. Cummings		6

Pineview	Kellie Gallagher-Smith	IS	4
Lumberton Circuit [3]	Stanley A. Gallagher-Smith	PM/FL	4
Maxton: St. Paul's	Diana B. Killian	OE	2
Maxton Circuit [3]	Robert A. Fairley	AM	17
Mt. Zion-Wall's Chapel [2]	Ken Johnson	SP	1
New Philadelphus	Dwayne Lowry	IS	1
Norman [3]	W. Joseph Wilburn		4
Parkton	Jettie Vann Floyd	LP	2
Pembroke: First	Robert H. Ray		1
Pembroke Circuit [3]	Leroy Worth, Sr.	LP/D	7
Pleasant Grove	Larry Chandler	SP	1
Prospect	Bill James Locklear		9
FD	Harold D. Jacobs		
RED SPRINGS:			
Rhyn Memorial	Angelo Troy	FL	1
Trinity	Jo-Ann M. Oulton		6
Roberdell	Ann Giles Benson		3
ROCKINGHAM:			
East	Dena McFarland White		7
First	Robert C. Flynn		2
Glenwood	Harold H. Harbin, Jr.	AM	4
Pee Dee	Janet K. Buffaloe		3
Philadelphia	Teresa E. Lawrence	OF	2
St. Paul	Paul G. Bunn	RM	1
Trinity-Zion [2]	Carolyn Cummings-Worix		1
West	Sidney A. Collins	PM	1
ROWLAND:			
New Hope	D. Stephen Stutts		1
Rowland	Connie Marie Stutts	PM	1
St. John-Gibson [2]	Harold D. Salmon	FL	1
St. Pauls	Audrey C. Holmes		3
Sandy Plains	Eugene Jenness	PM	1
Snead's Grove	James F. Thompson, Jr.	LP/E	5
Tabernacle	Donald M. Dawkins	LP	23
West Robeson	Marshall Locklear	LP	5

ROCKY MOUNT DISTRICT - 49 Charges**CHARLES M. SMITH, DISTRICT SUPERINTENDENT - 1**

3621 Sheffield Drive, Rocky Mount, NC 27803

Bailey [2]	R. Branson Sheets III		10
Bethlehem-Shady Grove [2]	M. Dale Curtis	SP	4
Bethlehem-York [2]	Douglas W. Billups	LP	5
Black Creek-Lucama [2]	Zella Sparks Carpenter		3
Calvary [3]	Hunter H. Preston		3
Conway	John D. Butson		3
Edgecombe Parish [2]	Graham Royall	AM	6
Elm City	Paul R. Dunham		7
Enfield-Eden-Whitakers [3]	Joyce Ruth Reynolds		2
Evansdale	William V. Taylor		3
Gaston [3]	Faye Ethridge	FL	2
Gold Valley	Gregory L. McGarvey		3
Halifax [3]	Leonard J. Rex		6
Hawkins-Tabor [2]	James D. Pearson		1
Hollister	Austin Anderson	IS	7
Hornes-Sims [2]	Gregory L. McGarvey		3
Jerusalem	W. Mark Clayton	SP	3
Littleton	Charles D. Myers		3
Macon [2]	Carol Grove	IS	1
Milwaukee [3]	John M. Bowman	AM	5
Mt. Pleasant-Middlesex [2]	Robert Dan Rose	FL	2
Mt. Zion	W. Joseph Stallings	AM	4
Nashville	William Allen Bingham		1
Norlina	James E. Bailey		4

Northampton [3]	Johanna Hancock	PM	1
Red Oak	Irvin Scott Smallwood	SP	1
Rich Square-Woodland [2]	Lee Roy Pittard III	PM	1
Roanoke [2]	J. Peter Belec	OE	2
ROANOKE RAPIDS:			
First	William D. Sabiston III		1
Rosemary	Thomas L. Sweeley		1
South Rosemary	Chris D. Humphreys	FL	2
ROCKY MOUNT:			
Clark Street Ministry	Gregory Bronson	FL	2
Englewood	George A. Jones		1
... Associate	Robert W. Simpson		2
First	Caswell E. Shaw, Jr.		6
... Associate	Luise K. Weinrich		5
St. Paul	John M. Check		4
Sandy Cross	James L. Reavis, Jr.		16
Scotland Neck	Charles H. Plowman		2
Seaboard [4]	Raymond R. Pearce	FL	2
... Associate	Daniel D. Bowman	RM	5
Smith	Todd S. Krueger		3
Spring-Lebanon-Garysburg [3]	Carol E. Noy	PM	1
Spring Hope [2]	John Marshall Crowe		2
Stantonsburg	James K. Stalnaker	AM	2
Trinity Parish [3]	Linwood S. Jones	AM	4
Warren Charge [2]	H. David Barnett	SP	1
Warrenton: Wesley Memorial	Steven M. Edwards		3
WILSON:			
First	William M. Presnell		1
... Associate	Holt A. Clarke	FL	2
West Nash	C. Arthur Wall		1
Winstead	John W. Wenberg, Jr.		1
Zion	Gilliam P. Wise	PM	7

SANFORD DISTRICT - 50 Charges

JACK L. HUNTER, DISTRICT SUPERINTENDENT - 5
1511 Columbine Road, Sanford, NC 27330

Aberdeen: Page Memorial	David C. Benson		2
Asbury-Bethlehem [2]	Alfred H. Kimmel	SP	2
Biscoe-Bascom [2]	David J. Beck	PM	3
Bonlee [3]	Warren Ned Owens	SP	1
Broadway-Morris Chapel [2]	Douglas Brian Currin		11
Buckhorn	Gregg A. Presnal	PM	9
Bynum	David C. Hutchins	SP	4
Candor	William K. Mitchell		1
Carbonton	Lacy "Buck" Frye	LP	5
Carthage	Terry L. Huffines		1
Center	Richard L. Farmer	PM	1
Chatham-Cedar Grove [2]	Randall S. McQueen	SP	4
Chatham-Lee Hispanic Minis. [2]	Hector Millan	OF	5
Cool Springs	F. Gerald Peterson	RM	1
Doub's Chapel	Clarence Garner	RM	4
Ether	Leon D. Fowler	RM	1
Fair Promise-High Falls [2]	Robert L. Fletcher	SP	3
Goldston	Susan Harsh-Cafferty		9
Jones Chapel-Moncure [2]	Jack M. Hunter	RM	5
Lemon Springs	Elizabeth H. Hood		3
Little River-Melton's Grove [2]	Ben H. Wilson	RM	2
Love Joy-Macedonia [2]	Jack W. Page		3
Merritts-Ebenezer [2]	Richard M. Tysinger		8
Mt. Gilead: First [2]	James H. Harris, Jr.		5
Mt. Pleasant	Allison B. Hocutt	PM	2
Mt. Zion-Hickory Mountain	Robert B. Way	LP	2
Pinebluff [3]	Robert M. Hammond		1

Pinehurst	Steven W. McElroy	5
Piney Grove-Hickory Grove [2]	Duane R. Partin	4
Pittsboro: First	Benjamin R. Melvin	11
Pittsboro Circuit [2]	Ray T. Gooch	18
Pleasant Hill-Mt. Carmel [2]	E. Ray Brooks	1
Poplar Springs	Thomas A. Simpson	SP 4
Robbins: Tabernacle	Earl G. Dulaney	5
Roseland	Robert Crouch	LP 2
Sandhills [3]	Donald E. Burns	LP 7
SANFORD:		
Jonesboro	Terry A. Bryant	6
St. Luke	Thomas E. Loftis	1
... Associate	Judith B. Dye	3
Sanford Circuit [3]	Johnnie L. Wright	3
Sardis-Parsons Grove [2]	Peggy Duncan-Wood	SP 2
Siler City: First	Joseph W. Casteel	1
Silk Hope [2]	Paul Edwards	SP 2
Smyma	Joseph W. Forbes	1
Southern Pines	Mark W. Wethington	2
Star	Michael E. Leburg	2
Troy: Trinity	Charles M. Cook	6
Troy Circuit [4]	C. Glenn Hancock	AM 10
Vass-Cameron [2]	James G. Mentzer	PM 2
West End	Ronald E. Dietrich	4
Zion	TBS	

WILMINGTON DISTRICT - 51 Charges

JOHN S. PASCHAL, DISTRICT SUPERINTENDENT - 2

2201 Lynnwood Drive, Wilmington, NC 28403

Bethel-Lebanon [2]	Martha K. Edgerton	2
Bladen [3]	Timothy L. Reaves	SP 3
Bolton-Shiloh [2]	Benjamin Horton	LP 1
Brunswick Circuit [2]	Russell R. Knowles	RAM 8
Burgaw-Watha [2]	Samuel W. Loy	2
Associate	Karen C. Howell	LP 4
Carolina Beach: St. Paul	J. Alexander Maultsby III	3
Carver's Creek	Brian D. Perry	1
Chadbourn-Evergreen [2]	A. Eugene Goldfinch	1
Clarkton [2]	Ronnie Lee Rivenbark	LP 3
Dublin [2]	Victor L. Galipi	1
Elizabethtown: Trinity	Michael H. Elliott	1
Fair Bluff-Cerro Gordo [2]	Judy E. Westman	3
Garland [3]	T. Lamont Hemminger	IS 1
Hallsboro	Walter B. Marlowe	FL 2
Hampstead	James D. Bell	4
Harrells: Centenary	Jeanne L. Ray	LP 7
Herrings Chapel	Douglas J. Lukens	LP 2
Jordan's Chapel	Lenier E. Furr	LP 8
Kelly: Trinity	Dean H. Morton	LP 9
Lake Waccamaw	J. Talton Madison, Jr.	9
Maco: Shiloh	William H. Pearsall, Sr.	LP 5
Mishop Springs	Richard C. Baldwin	LP 6
Ocean View	Frederick E. Roberts	9
Old Dock [3]	Carroll Fitzgerald	LP 1
Peace	Beverly A. Fitzgerald	LP 3
Pleasant Grove	Willie F. Allen	LP 8
Riegelwood: Wesley	Kenneth R. Buckingham	PM 1
Rocky Point	John K. Ormond, Jr.	7
Scotts Hill: Wesleyan Chapel	Curtis W. Campbell	4
... Associate	Karen C. Howell	LP 2
Seaside (Brunswick)	Jerry Lowry	7
... Associate	Carmen (Randi) Godfrey	OD 1
Shallotte: Camp	Jimmie R. Tatum	1

Shallotte Circuit [3]	Roger A. Armistead	5
Sharon: Holden Beach	Lynn T. Wall	5
Southport: Trinity	William T. Cottingham	4
Tabor City: St. Paul	Mike Pulliam	FL 1
Wesley's Chapel	David C. Wade	7
Westview	Emmett J. Highsmith	LP 7
Whiteville	Charles B. Owens	1
. . . Associate	Janine T. Youngstrom	FL 2
WILMINGTON:		
Epworth	Margaret B. Hockett	LP 9
Fifth Avenue	James E. Malloy, Jr.	1
. . . Associate	Robert Shawn Blackwelder	LP 1
Grace	Robert J. Bauman	2
Harbor	D. Ray Warren	3
Hope	Gregory G. Scott	FL 2
Oleander-Devon Park [2]	Linda L. Taylor	OE 2
Pine Valley	James C. Lee	1
. . . Associate	Marty E. Duffell	4
St. John-Smith Chapel	J. Sewinkon Nagbe	OD 2
Trinity	Samuel A. Williams, Jr.	1
. FD	Patricia H. Archer	
. Diaconal Minister	David R. Heinze	
Wesley Memorial	William C. Spencer	1
. . . Associate	Thomas M. Greener	OE 2
Wrightsboro	William A. Haddock, Jr.	3
Wrightsville	Timothy J. Russell	4
Zion	James C. Reed, Jr.	4

EXTENSION MINISTRIES

() Indicates District to Which Related
Elder in Full Connection Unless Otherwise Indicated

(Par. 335.1a, 322.1b) CLERGY APPOINTMENTS WITHIN THE CONNECTIONAL STRUCTURE OF UNITED METHODISM:

(DU)	Brown, Wesley F. - Associate Dean for External Relations, Divinity School, Duke University; Durham: Epworth CC
(WI)	Cheyney, Stephen R. - Campus Minister of United Christian Fellowship, UNC-Charlotte; Wilmington: Grace CC
(FA)	Christian, Robert S. - Professor, Methodist College; Fayetteville: Hay Street CC
(RA)	Compton, Stephen C. - Director, Congregational Development; Raleigh: Soapstone CC
(DU)	Cox, Richard Lewis - Dean for Residential Life, Duke University; DU: Epworth CC
(RO)	Cummings, Jimmy F. [AM] - Associate Director, Conference Council on Ministries; Lumberton: Mt. Olive CC
(RM)	Dixon, Sam W., Jr. - Assistant General Secretary, UMCOR - RR, First CC
(NB)	Farmer, John A. - Manager/Director, Camp Don Lee; Alliance-Arapahoe CC
(DU)	Felton, Gayle Carlton - Consultant/Writer for Worship Resources, General Board of Discipleship; Durham: Resurrection CC
(RM)	Hadley, J. Milton, Jr. - Director of Chaplaincy Services, Durham Methodist Retirement Community; Rocky Mount: First CC
(FA)	Hale, Michael L. - Family Life Specialist, Methodist Home for Children; Hope Mills CC
(WI)	Harrison, Shana Deantia [PM] - Missionary to Peru; Wesleyan Chapel CC
(DU)	Hayes, Carol D. [FD] - Associate Director, Conference Council on Ministries; Durham: Epworth CC
(FA)	Hendricks, M. Elton - President, Methodist College; Fayetteville: Hay Street CC
(GO)	Hinnant, H. Mallie - General Evangelist, GO; St. Joseph's CC
(RA)	Joyner, F. Belton, Jr. - Administrative Assistant to the Bishop and Director of Ministerial Relations; Raleigh: Edenton Street CC
(DU)	Keck, Andrew [PM] - Electronic Services, Theological Library, Duke Divinity School; Chapel Hill: Orange CC
(FA)	King, Carl H. [PM] - Chaplain, Methodist College; Fayetteville: Haymount CC
(BU)	Laytham, D. Brent - Lambuth University, Tennessee; Chapel Hill: Orange CC
(DU)	Loyd, Roger L., Librarian and Professor of Theological Bibliography, Duke University Divinity Sch.; DU: Duke Mem. CC

- (SA) Lykins, Mark E. - Missionary to Argentina; Candor CC
 (SA) Lykins, Patricia **[FD]** - Missionary to Argentina; So.Pines CC
 (RA) Mann, W. Joseph - Director, Rural Church Division, The Duke Endowment; Raleigh: Edenton Street CC
 (BU) Norton, Mary Jane Pierce **[FD]** - Director of Family Ministries, General Board of Discipleship; [Related to Nashville: West Nashville (TN Conf.)]; Chapel Hill: University CC
 (RM) Oldham, Kirk B. - Campus Minister and Director of Raleigh Wesley Foundation; Rocky Mount: Englewood CC
 (GR) Plowman, Sally S. - Christian Education Director for Greenville District; Scotland Neck CC
 (DU) Ponder, Reginald W. - President and CEO, Methodist Retirement Homes, Inc.; Durham: Epworth CC
 (DU) Richey, Russell E. - Professor of Church History, Divinity School, Duke University; Durham: Trinity CC
 (RA) Safley, Michael W. - President, Methodist Home for Children; Raleigh: Edenton Street CC
 (BU) Sasser, Louis Alan - Executive Assistant to the President, Greensboro College;Belmont CC
 (RA) Smith, A. Clay - Executive Director, Hinton Rural Life Center, Hayesville, NC; Franklinton CC
 (WI) Smith, G. Jerome - Director of Communications, SEJAC/Ministry Division; Hallsboro CC
 (RA) Stafford, Sidney E. - Chaplain and Professor of Religion & Philosophy, Louisburg College; Louisburg CC
 (RA) Stanley, Bruce E. - Associate Director, Conference Council on Ministries; Raleigh: Edenton Street CC
 (DU) Steinmetz, David C. - Professor of History of Christianity, Divinity School, Duke University; Durham: Resurrection CC
 (RA) Ward, Hope Morgan - Executive Director, Conference Council on Ministries; Raleigh: Soapstone CC
 (RA) Warren, James I., Jr. - Director, Intentional Growth Center, Lake Junaluska Assembly; Raleigh: St. James CC
 (BU) Waters, Denise Conner **[FD]** - Chaplain Assistant, Methodist Retirement Community, Durham; Hillsborough CC
 (BU) Wilkinson, Scott T. - Director of Wesley Foundation, East Carolina University; Prospect CC
 (SA) Witt, Peggy O. - Ministry Division, SEJ Administrative Council; Southern Pines CC

(Par. 335.1b) CLERGY APPOINTMENTS TO EXTENSION MINISTRIES UNDER ENDORSEMENT:

- (FA) Beeson, Gilbert W., Jr. - Pastoral Counselor, Fayetteville Family Life Center; Fayetteville: Camp Ground CC
 (DU) Best, Nancy R. - Coordinator of Chaplaincy Services, Durham Regional Hospital; Durham: Trinity CC
 (DU) Cheasty-Miller, Patrice A. - Associate Chaplain, Durham Regional Hospital;Duke's Chapel CC
 (EC) Cherry, Corbin L. - Chaplain, VA Medical Center; Hertford CC
 (SA) Cottingham, John G. - Chaplain, US Army; Goldston CC
 (GR) Cyr, Ronald D. - Clinical Chaplain, Caswell Center, Kinston; Kinston: Queen St CC
 (EC) Dickens, Jan J. - Chaplain, US Air Force; Murfreesboro CC
 (NB) Dickens, J. Van III - Chaplain, US Navy; Sneads Ferry: First CC
 (NB) Franklin, K. Mike - Chaplain, US Navy; Swansboro CC
 (RO) Gales, Alvester I. - Chaplain, US Army; Fletcher's Chapel-St. Peter CC
 (BU) Gum, Donald F. - Director of Pastoral Care, Alamance Reginal Medical Center.; Phillips Chapel CC
 (RO) Herring, Charles M. - Chaplain, US Army; Lumberton Ct. CC
 (EC) Hillman, Randy A. - Chaplain, Forsyth Memorial Hospital, Winston-Salem; Ocracoke CC
 (FA) Jackson, Richard C. - Chaplain, US Army; Fayetteville: John Wesley CC
 (NB) Lewis, Jerry Dean - Chaplain, US Air Force; Morehead City: Franklin Memorial CC
 (RA) Merchant, Michele R. - Coordinator of Pastoral Education, St. Mary's Medical Center, San Francisco, CA; RA: Soapstone CC

- (DU) Rawlings, James A., Jr. - Director of Pastoral Services, Carraway Methodist Medical Center, Birmingham, AL; DU: Epworth CC
- (RM) Shannonhouse, Richard D. - Chaplain/Director of Chaplaincy Services, Methodist Medical Center & Methodist Hospice, Jacksonville, FL; Rich Square-Woodland CC
- (RO) Smith, Adolph C. - Chaplain, US Navy; St. Pauls CC
- (FA) Smith, Neil E. - Clinical Chaplain, McCain Correctional Hospital, McCain, NC; Cumberland CC
- (DU) Stanfield, Edwin Douglas - Chaplain, US Navy; DU: Epworth CC

(Par. 335.1d) CLERGY APPOINTMENTS TO OTHER TRUE EXTENSIONS OF THE CHRISTIAN MINISTRY OF THE CHURCH:

- (RO) Barrineau, H. Phillip - Associate Dean of Students/Career Services, St. Andrews Presbyterian College, Laurinburg; Laurinburg: First CC
- (SA) Brown, Philip S. - Executive Director, Penick Memorial Home; Southern Pines CC
- (BU) Byers, Leonard C. II - Director, Department of Pastoral Care, Cleveland Regional Medical Center, Shelby; St. Luke's CC
- (DU) Campbell, Dennis M. - Headmaster, Woodberry Forest School, Virginia; Durham: Trinity CC
- (NB) Clark-Dickens, Kathy - Chaplain, Anne Arundel Medical System, Annapolis, MD; Sneads Ferry: First CC
- (DU) Drake, Para R. - Resident Chaplain, Duke Medical Center; Durham: Duke Memorial CC
- (BU) Gonia, Rachel - Program Coordinator, Society of St. Andrew; Chapel Hill: University CC
- (DU) Grissom, David R. - Administrator, Masonic Home for Children at Oxford, Inc.; Oxford CC
- (BU) Harvin, David L. - Director of Development, Stop Hunger Now - Carrboro CC
- (BU) Hicks, Phyllis K. - Director, Pastoral Care and Counseling Institute of Durham; Chapel Hill: Aldersgate CC
- (RM) Hudson, Pamela Jo - Chaplain, First Health Hospice, Inc., Pinehurst; Roanoke Rapids: Rosemary CC
- (DU) Jenkins, David O. - Executive Director, Christian Council of Metropolitan Atlanta; Durham: Glendale Heights CC
- (GR) Johnson, C. Reginald - Dean of the Chapel, Asbury Theological Seminary, Wilmore, KY; Greenville: Jarvis Memorial CC
- (BU) Johnson, J. Donald - Chaplain, Department of Pastoral Care, N.C. Memorial Hospital, Chapel Hill; Evergreen CC
- (WI) Kasper, John Mark - Counselor, Hemenway Counseling Services, Wilmington; Ocean View CC
- (RA) Kunka, Alice K. **[FD]** - Executive Director, CLAY; Sunrise CC
- (WI) Lowe, L. James **[PM]** - Director of Missions, Educational Opportunities, Inc., Lakeland, FL; Wilmington: Pine Valley CC
- (RA) Mann, Barbara Price - Pastoral Counselor, Triangle Pastoral Counseling, Inc.; Cary: First CC
- (DU) Marsicano, Leslie M. - Assistant Dean of Students, Davidson College; Durham: Epworth CC
- (RA) McQuade, J. Stanley - Methodist Chaplain/Professor of Law, Campbell University; Raleigh: St. James CC
- (DU) Metcalf, Ellen H. - Clinical Pastoral Education, Duke Medical Center; Durham: Duke Memorial CC
- (DU) Morgan, Deborah Ann - Staff Chaplain, Duke Medical Center; Durham: Resurrection CC
- (RA) Nagel, Donald C. - Medical Director, Alcohol Rehabilitation Center, Black Mountain; Cary: First CC
- (WI) Ormond, John K., Jr. - Counselor, The Center, Wilmington; Rocky Point CC
- (BU) Pace, James H. - Professor of Religious Studies, Elon College; Elon College: First CC
- (RA) Poole Bettye D. **[PM]** - Clinical Chaplain, Wake County Sheriff's Department; Raleigh: Wilson Temple CC
- (RA) Purcell, Joan M. - Program Coordinator, Triangle AIDS Interfaith Network, Raleigh; Cary: First CC
- (DU) Purcell, Julie - Psychotherapist, Family Counseling Service of Durham, Inc.; Durham: Trinity CC
- (FA) Scanlan, Carla J. - Family Therapist, Adams Community Mental Health, Denver, CO; Fayetteville: Haymount CC

- (WI) Stokes, John L. III - Professor of English, UNC-Wilmington; Wilmington: Wesley Memorial CC
- (DU) Swartz-Strock, Stephen - Family Connection, Granville County Schools; Tabernacle CC
- (RA) Thompson, Leo C. - Pastoral Counselor, Triangle Mental Health Associates; Raleigh: Hayes Barton CC
- (DU) Webb-Bowden, Julia - N.C. Director, Society of Saint Andrew; Durham: Pleasant Green CC
- (RO) Willingham, Malcolm C. - Clinical Chaplain/Counselor, Harrington Clinic; Rockingham: First CC
- (RA) Wilson, Arthur John III - Pastoral Counseling Program Director, Memorial Hospital, Chattanooga, TN - RA: Edenton Street CC

(Par. 310.1c, 1992 Book of Discipline) DIACONAL MINISTERS APPOINTED THROUGH OTHER MINISTRIES:

- (RM) Buckley, Betty Ann - Alpha Ministries; Wilson: First CC
- (EC) Bryant, Juanita - South County Director, Christians Reaching Out to Society, Inc., W. Palm Beach, FL; Ahoskie CC

(Par. 310.b)(Par. 365, 1992 Book of Discipline) DIACONAL MINISTERS APPOINTED THROUGH UMC-RELATED AGENCIES:

- (RA) Biddle, Margaret Ann - Child Care Consultant, MHC; Raleigh: Edenton Street CC
- (RA) Nicholson, Sue Ellen - Associate Director, Conference Council on Ministries; Raleigh: Millbrook CC
- (BU) Workman, Anna Gail - Asst. General Secretary, Resources & Services, General Board of Global Ministries, New York; Burlington: Front Street CC

(Par. 313.1) (Par. 365, 1992 Book of Discipline) DIACONAL MINISTERS ON LEAVE:

- (WI) Arledge, Alice - Personal Leave
- (BU) Kelley, Amy Lynn - Personal Leave; Salem CC
- (SA) Sluder, David - Extended Personal Leave

(Par. 337.1) CLERGY APPOINTED IN ANOTHER ANNUAL CONFERENCE:

- (RA) Hatch, Mary Martha - Buncombe Street UMC, Associate Pastor of College & Youth Ministries; South Carolina Conference
- (RA) Johnson, Paul Jones III - Snellville UMC, Associate Pastor; North Georgia Conference
- (RM) Joyce, Thomas E. - Trinity UMC, Chesterland, Pastor; East Ohio Conference
- (RA) Settle, Carl Edward - Unity UMC, Kannapolis, NC, Pastor; Western NC Conference
- (RO) Spaulding, David V. - Mt. Pleasant-Tabernacle Charge, Pastor; WNC Conference
- (RO) Yang, Chong Ho - Korean Church of the Peninsula, Newport News, VA; St. John-Gibson CC

(Par. 351) CLERGY LEAVE OF ABSENCE:

- (DU) Blackburn, H. Dean [PM] - Durham: Good Shepherd CC
- (NB) Brown, Vernon W. - Swansboro CC
- (GR) Jenkins, Edith Dudley - Warrens Chapel CC
- (NB) Parker, Richard H. - Snead's Ferry: First CC
- (DU) Pruett, Vickie S. - Durham: Duke Memorial CC
- (RA) Thompson, E. Geiselle I. - Raleigh: Trinity CC
- (GR) Trum, Mary Smith - Washington: First CC
- (RA) Walton, Brenda C. [PM] - Raleigh: Highland CC
- (RA) Wilkerson, Richard P. - Knightdale CC

(Par. 352) CLERGY FAMILY LEAVE:

- (RA) Helms, Suzanna Ross - Raleigh: Jenkins Memorial CC
- (RM) Parker, Joyce-Lenore - Mount Zion CC

(Par. 354.1) CLERGY DISABILITY LEAVE:

- (RA) Barber, W. Edward - Raleigh: Wesley Memorial CC
- (DU) Blanchard, Diane M. C. - Banks-Grove Hill CC
- (DU) Clarke, W. Thomas - Wanchese: Bethany CC
- (NB) Craig, Robert B. [FL] - Belgrade-Tabernacle CC

- (NB) Godwin, Sherwood - Bridgeton CC
 (GO) Hicks, James Wesley, Jr. [AM] - Pikeville-Mt. Carmel CC
 (RM) Lewis, Richard F., Sr. [AM] - South Rosemary CC
 (BU) Moore, Donna Susan - Elon College: First CC
 (WI) Smith, George C. - Bethel-Lebanon CC
 (GO) Tart, Michael L. [FL] - Eureka CC
 (DU) Tucker, Stuart - Mt. Zion CC
 (GR) Warren, M. Whitfield, Jr. - Kinston: Queen Street CC
 (RO) Womack, LaVerne B. - Laurinburg: First CC

(Par. 416.6) CLERGY APPOINTED TO ATTEND SCHOOL:Members in Full Connection:

- (DU) Fogleman, Leland Jan - Serving Internship, Perry Point VA Hospital, Perryville, MD;
 Durham: Trinity CC
 (RA) Price, Wayne Allen - Beeson Program, Asbury Theological Seminary - Trinity
 (Franklin) CC

Probationary Members:

- (DU) Snyder, Jack Robert [PM] - Duke Divinity School; Durham: Mt. Sylvan CC
 (BU) Upton, John Robert [PM] - Duke Divinity School; Hillsborough CC

(Par. 313.2, 1992 Book of Discipline) RETIRED DIACONAL MINISTERS:

Bernice Ballance, Laura S. Davenport, R. H. Garrison, Jr., Irene F. Gattis, Marilyn H. Johnson, Tacoma F. O'Connor, Leslie C. Womack

(Par. 355) RETIRED CLERGY:

- BU** Gayle T. Alexander, J. C. Alexander, Jr., Chester J. Andrews, James A. Auman, Rene' O. Bideaux, Nathan H. Byrd, W. R. Crowder, Lewis H. Dodson, James L. Bryan, Robert K. Eldredge, Otto Hardt, H. H. Hodgkin, Joe D. Lister, G. Robert McKenzie, Jr., Robert C. Mooney, Jr., Robert E. Lee Moser, George W. Ports, Jr., R. Dennis Ricks, Jr., Robert B. Storrs, Jr., E. Russell Stott, Tommy Tyson, William L. Wolfe
- DU** P. Wesley Aitken, Franklin L. Alexander, Gordon E. Allen, Jr., Walton N. Bass, Richard R. Blankenhorn, John R. Blue, Billy M. Carden, Helen G. Crotwell, N. A. Desrosiers, Albert F. Fisher, Matt R. Gardner, Henry M. Hunnings [AM], Geraldine D. Ingram, O. Kelly Ingram, Barney L. Jones, Jr., Vassar W. Jones, Johnie L. Joyce, Wallace H. Kirby, Charles H. Lancaster, Eric C. Lincoln, Brooks B. Little, Eric O. Murray, Robert T. Osborn, Charles E. Owens, H. Worth Pearce, Benjamin F. Potter, Jr., John E. Reed, Cecil W. Robbins, Charles K. Robinson, Charles M. Treihart [RLP], Robert L. Wallace, James A. Williams, Kelly J. Wilson, Jr., Eldon Woodcock
- EC** Lewis A. Dillman, Edwin L. Earnhardt, Ralph I. Epps, Lawrence A. Green, C. B. Hutcherson, Charles H. Hutchinson, William M. Jeffries, Doris J. Johnson [RLP], Edgar E. Whitley, William E. Worley
- FA** John K. Bergland, H. A. Bizzell, Jr., George P. Chandler, W. Hoyt Cheek, H. M. Chrismon, Allen C. Edens, Jr., N. B. Hill, Jr., Johnnie S. Huggins [AM], Julius Jernigan, T. Garland Knott, James R. Lancaster, Jr., Maurice L. Lancaster [AM], Samuel S. Lee, Lawrence E. Lugar, John M. Mackey, James E. McLendon, John G. Olive [AM], T. Arnold Pope, Robert M. Poulk, William R. Rudd, J. Thomas Smith, Charles E. Sparks, Carson S. Tyson, Clarence L. Warren, Walter P. Weaver, Samuel J. Womack
- GO** John C. Andrews, Robert L. Bame, Berry O. Barbour, A. D. Byrd, Jr., C. McGee Creech, Charles K. Eakin, Daniel M. Forbes, Jr. [AM], Charles M. Hackett, H. L. Harrell, Julian B. Helms, C. E. Hix, Jr., Jean L. Hood, Thomas D. Hoogerland, Grady L. Kinley, F. D. Lamneck, Don Paul Lee, Henry W. Lee, Wallace B. Lewis [AM], John D. Mitchell, E. G. Purcell, Jr., John M. Roberts, Nevin D. Snyder, Aaron G. Tyson, S. L. Wood, P. C. Yelverton
- GR** M. Randall Baker, Jesse V. Bone, W. N. Fulford [AM], Robert G. Harris, Jr., A. P. Hill, Jr., John W. Hobbs, Richard Leonhard [RLP], James G. Lupton, James H. Miller, Jr., Clarence E. O'Briant, J. B. Parvin, Paul B. Scott, Jr., Ray Sparrow, M. O. Stephenson, Wayne E. Thomas, E. M. Thompson, Jr., Roy L. Turnage [RLP], James H. Warren, Gladys R. Williford, Claude T. Wilson
- NB** Edward P. Armstrong, Ellis J. Bedsworth, Paul C. Browning, Charles V. Bryant, Clingman C. Capps, Clyde B. Cheezem, James H. Coile, Irving E. Cook, Rudolph Hodge, Herbert F. Horne [RLP], Horace L. McLaurin, Robert L. Nicks, Joseph C.

- Parker, Harold T. Pickett, Ernest R. Porter, William W. Sherman, Jr., Robert S. Shields, Jesse C. Staton, Sr., Wilbur C. Teachey, James A. Tingle, Pearl G. West James H. Bailey, Robert L. Baldrige, Troy J. Barrett, Joseph K. Bostick, Samuel H. Brown, Douglas L. Byrd, Eric Carson, Theodore V. Carter, Sr., John M. Cline, Thomas A. Collins, John H. Crum, G. W. Crutchfield, David E. Daniel, B. L. Davidson, Murry L. DeHart, Jr., Clyde H. Dunn, Edward C. Elliott, F. Owen Fitzgerald, Jr., K. E. Frazier, J. W. Garrison, J. Conrad Glass, R. Keith Glover, Riley T. Hamilton **[RLP]**, Eddie Jo Jarrett, George W. Johnson, Norwood L. Jones, R. Norman Knight, Henry B. Lewis, Henry Lovelace, Tracy Maness, W. N. McDonald, Robert F. McKee, Samuel D. McMillan, Jr., George C. Megill, C. M. Mitchell, J. P. Moorman, Argel H. Payne, F. Gerald Peterson, L. P. Plyler, Tommy G. Privette, F. R. Randolph, J. Earl Richardson, J. P. Rickards, Robin J. Scroggs, K. B. Sexton, William G. Sharpe IV, Rufus Stark, James E. Sutton, Neil H. Thompson, C. Clyde Tucker, Jr., Vernon C. Tyson, James M. Waggoner, H. Robert Warren, Christian White, John H. White, Arthur W. Winstead, O. B. Wooldridge, Jr.
- RO** John D. Aycock, Paul G. Bunn, Simeon F. Cummings, Donnie G. Davis **[AM]**, Tommy M. Faggart, Robert S. Gibson, Robert H. Hargrove **[RLP]**, T. H. House, Harold F. Leatherman, Robert A. MacLean, Robert L. Mangum, Leonard E. Mayo, Clyde G. McCarver, Robert F. Moore, Miles Murphy, Jr., Evander Parnell **[AM]**, Lee A. Phillips, Robert J. Rudd, J. H. Shiver, James M. Short, James A. Starnes, James C. Stokes, Jr., Amos H. Stone, William M. Wells, Jr., Luther V. Wesley **[AM]**, Kermit R. Wheeler, Herman S. Winberry
- RM** Lester C. Bissette, Sidney G. Boone, Daniel D. Bowman, H. Charles Davis, G. Lloyd Edge, J. Sidney Epperson, Aydlett J. Eure, Jr., Leon D. Fowler, John T. Greene, Don Lee Harris, Lester P. Jackson, R. Harry Jordan, Jerry J. Juren, J. C. Loy, Carleton P. McKita, Dan E. Meadows, Charles H. Mercer, Robert W. Morgan, Ben F. Musser, Brooks Patten, John T. Smith, H. Langill Watson, H. M. Wilkinson, Roger C. Williams **[RLP]**
- SA** Lovell R. Aills, Morris L. Barber, Kenneth E. Beane, Bobby C. Black, George F. Blanchard, William H. Brady, James C. P. Brown, Robert F. Bundy, Angus M. Cameron, J. Claude Chaffin, John R. Crew, Jr., W. A. Crow, Thomas A. Danek, Jefferson W. Davis **[RLP]**, W. Everette Eason, Clarence Garner, C. Franklin Grill, James W. Hamilton, C. S. Hubbard, Jack Manley Hunter, William P. Lowdermilk, Travis W. Owen, R. Bruce Pate, Robert S. Pullman, Julian W. Scott, J. E. Sponenberg, Mary L. Von Canon, Ben H. Wilson III, William J. Witt, Jr.
- WI** H. Fred Davis, Ralph L. Fleming, Jr., Charles J. Hause **[RLP]**, Russell R. Knowles **[AM]**, W. Douglas Lamb **[AM]**, J. Rodney Lane, Jr. **[AM]**, Gerald R. Massey **[AM]**, Rayford H. Methvin, Peleg D. Midgett III, Alvin J. Morris, Luther M. Peele, Jr., John S. Pearsall, Robert E. Rattz **[AM]**, Roger E. Thompson, Tracie Varnum **[RLP]**

LEGISLATION

CHARTER OF

NORTH CAROLINA CONFERENCE COUNCIL ON MINISTRIES

PURPOSE: In The North Carolina Annual Conference of The United Methodist Church an Annual Conference Council on Ministries shall be organized which will be referred to hereafter as The Council. **PURPOSE** - The purpose of the structure, staff, and programs of the North Carolina Annual Conference shall be to help prepare and empower local congregations to be strategic centers for ministry and mission. The Council shall: (a) receive program recommendations from local churches, district churches, Annual Conference agencies, and the Jurisdictional and General Council on Ministries; (b) develop these recommendations into a coordinated program to be recommended to the Annual Conference program, and (c) provide implementation for and administration of the coordinated program as adopted by the Conference.

MEMBERSHIP - The membership of The Annual Conference Council on Ministries shall consist of the presiding bishop, the district superintendents; representatives of Conference agencies as determined by the Conference; the Conference Secretary; two representatives of the Conference youth organization; two representatives (one to be president) of the United Methodist Women; the Conference Lay Leader; two representatives of the Conference United Methodist Men, one of whom shall be the president; two young adults; one lay person from each district, and members of General Council on Ministries. Up to five (5) members at large, are necessary to make the membership of the council representative of the various constituencies of the Annual Conference.

The following agencies shall be represented in the Conference Council by the chairperson.

- Commission on Archives and History
- Commission on Christian Unity and Interreligious Concerns
- Commission on Church and Society
- Commission on Communications
- Commission on Congregational Development
- Commission on Criminal Justice and Mercy Ministries
- Commission on Education
- Commission on Evangelism
- Commission on Health and Human Services
- Commission on Higher Education and Campus Ministry
- Commission on Laity
- Commission on Missions and Outreach
- Commission on Religion and Race
- Commission on Status and Role of Women
- Commission on Stewardship
- Commission on Worship
- Committee on Budget
- Committee on Ethnic Local Church Concerns
- Committee on Native American Ministry
- Council on Youth Ministries
- Disaster Response Committee

OTHER MEMBERS - The following shall be members of the Council without vote: Salaried and volunteer Annual Conference Staff, Conference Treasurer - Business Administrator, President of the Council on Finance and Administration, Director of Rural Church Affairs of the Duke Endowment, Executive Director of United Methodist Foundation, Administrative Assistant to the Bishop and Director of Ministerial Relations.

(Persons serving on General Agencies would serve as ex-officio members on the appropriate Commission or Committee.)

OFFICERS - The officers of the Council shall be a Chairperson, a Vice Chairperson, and a Secretary. They shall be elected by The Council.

THE EXECUTIVE COMMITTEE shall be composed of the following: Chairperson of the Council on Ministries, Vice-chairperson of the Council on Ministries, Secretary of the Council on Ministries, Bishop, Director of The Council, one Superintendent, Member (s) of General Council on Ministries, Lay Leader, President of United Methodist Women, President of United Methodist Men, President of Conference United Methodist Youth Fellowship, the Chairperson of the Committee on Budget, and two At-Large Members to be appointed by the Bishop. Approximately one-half of the members of the Executive Committee shall be lay persons.

The Executive Committee shall be amenable to The Council and shall exercise administrative, counseling, and research and planning functions for The Council. The

Chairperson of the Executive Committee may appoint any of The Council Staff Members to serve in a counseling relationship with any Agency responsible to The Council.

COMMITTEES - The Council shall institute the following committees: Committee on Budget, and Council on Youth Ministry. It may institute other committees as may be deemed essential for the effective discharge of its responsibilities.

DIRECTOR - The Council shall elect, upon nomination by the Committee on Conference Staff Relations, in consultation with the Cabinet, an executive officer to be known as the Conference Council Executive Director. The Director shall be in consultative relationship to the Cabinet on matters relating to correlation, implementation, and administration of the Conference Program and other matters as the Cabinet may determine.

STAFF - All Annual Conference Program Staff shall be amenable to the Council, and shall be known as the Conference Council Staff. The Staff shall be under the supervision of the Council Director. Ordained ministers on the staff are subject to being appointed by the presiding Bishop.

The Council shall be authorized to recruit adequate and qualified personnel to implement the work of The Council on Ministries.

RELATIONSHIPS - The Council shall have the following relationships, including the amenabilities indicated.

1. All Annual Conference program commissions and committees shall cooperate with and be amenable between sessions of the Annual Conference to the Council on Ministries of the Annual Conference in matters relating to the development, implementation, and administration of the program.
2. All Annual Conference agencies shall submit the elements of program which are to be promoted in, supported by, or implemented by the local churches of the Conference to the Council for consideration, coordinating, and calendaring prior to presentation to the local churches. The Council may request District or Annual Conference agencies to implement a program for the entire conference.
3. The Council staff shall be responsible, in cooperation with the District Superintendents, for the implementation of the Conference program.
4. The Council may develop and carry out a program of Conference Advance Special Giving.
5. For the purpose of having the most effective leadership at strategic administrative levels, each district shall have a District Council on Ministries composed of the following: the District Superintendent, District Lay Leader, District President of United Methodist Women, District President of United Methodist Youth, District President of United Methodist Men, Coordinators (for Adult and Family Life, Young Adults, Youth, and Children's Ministries), and the district directors of the Annual Conference Commissions and Committees, the district representative on the Conference Council on Ministries, and others deemed necessary who shall be selected by the District Superintendent unless otherwise provided for by *The Discipline*. These persons shall be expected to work closely with the District Superintendent in providing effective leadership for the entire Conference and District Programs as they relate to district promotion and cultivation.
6. Adequate secretarial service for staff functions shall be provided by the Council. However, even though a secretary is aligned to a particular office, all secretaries are employees of The Council, not a particular Commission or Staff Person.

FUNCTIONS - The functions of the Annual Conference Council on Ministries are:

7. To study the mission of the Annual Conference and the local churches of the Conference, and to determine program emphasis which will assist the Conference and the local churches to perform their mission.
8. To describe, coordinate, and organize opportunities to serve within the mission.
9. To receive program recommendations from the local churches, the District and Annual Conference agencies, and the Jurisdictional and General Council on Ministries; to evaluate these recommendations; and to formulate a coordinated Conference program to be presented to the Annual Conference for consideration.
10. To provide for implementation and administration of the program adopted by the Conference.
11. To provide program resources and assistance in program planning implementation for local churches.
12. To provide staff personnel for implementing and administering the conference program, in conjunction with the various commissions and committees of the Annual Conference.
13. To promote principles of good communication within the Conference to provide two-way channels of communication between Annual Conference agencies, District Councils on Ministries, and local churches, and to lead the Conference in making creative use of communications and opportunities offered by modern mass media,

- including Conference and General Church periodicals and resources and to offer counsel in public relations activities for the Conference.
14. To provide communications training opportunities for leaders in the Annual Conferences and the local churches.
 15. To interpret the programs of the General Church and the Annual Conference to the local churches and to promote all General and Conference benevolent causes in cooperation with the standing General Commission on Communication.
 16. To give leadership in research and planning for the Conference and to cooperate with other research and planning agencies.
 17. To cooperate in ecumenical projects and events which have been approved by the Conference.
 18. To study and coordinate the budget asking of the Conference agencies as they relate to the Conference program and to make recommendations regarding the same to The Council on Finance and Administration.
 19. To interpret the Conference program to the local churches with a view toward gaining the financial support needed in order to implement that program.
 20. To provide for relationships with the media within the Conference, including newspapers, radio and television; take initiative in television programming at the Conference level, and give counsel to districts and local churches concerning television, utilizing the resources of the General Commission on Communication; provide for the use of videotape within the Conference; perform public relations functions for the Conference and assist in the public relations of agencies and institutions of the Conference.
 21. To provide guidance and training for district leaders and groups to support their various tasks with local churches and in their district and/or Annual Conference responsibilities.
 22. To inform the general program agencies of the names of those Annual Conference agencies that provide for program responsibilities related to the objectives and scope of the general program agencies.
 23. To provide for leader training at the Conference, district, and local church levels through the work of the various agencies, to be facilitated by the Conference staff person assigned to the agency and funded by a line item in its budget.

MEETINGS - The Council shall meet at least two times during the church year with such additional meetings as may be called by the Chairperson or Executive Committee.

Meetings of the Executive Committee shall be held as deemed necessary by the Chairperson or the Council Director.

COUNCIL COMMITTEES

A COMMITTEE ON BUDGET of six elected members, plus the Director as an ex-officio member shall be organized by and be amenable to the Conference Council on Ministries.

It shall receive budget askings from commissions, committees and other agencies for program implementation and after coordinating them shall make recommendations to the Council on Ministries concerning budget askings. The Committee shall submit the Budget as approved by the Council on Ministries to the Council on Finance and Administration. After receiving and considering staff salary recommendations from the Committee on Conference Staff Relations, the Budget Committee shall recommend to the Council on Ministries at its last meeting of the calendar year a salary schedule for the staff for the following calendar year. In the case of new staff persons the salary must be approved by the Budget Committee in consultation with the Cabinet. Upon recommendation of the Director of the Council on Ministries, the Committee shall consider and set the salaries of the support staff.

THE COUNCIL ON MINISTRIES STAFF WILL RELATE TO THE COMMITTEE ON CONFERENCE STAFF RELATIONS.

COUNCIL ON YOUTH MINISTRIES - twelve (12) district directors of youth ministry, five (5) elected Conference youth officers, seven (7) at-large members chosen by the five elected Conference youth officers, twelve (12) persons, one from each district elected at district caucuses at ACS, four (4) junior high youth chosen by participants at junior high events.

Officers - A chairperson and such other officers as deemed necessary shall be elected from the group. The chairperson shall be a member of the Council on Ministries.

Meetings - Not more than two Council meetings and two additional meetings of an executive committee (to be selected by the Council) may be held annually.

Funding - Expenses incurred in Council meetings shall be paid by the Council on Ministries. Expenses of the Executive Committee are to be paid by the Council on Ministries.

**CONFERENCE COUNCIL ON MINISTRIES
PROGRAM CALENDAR AND ADVANCE SPECIALS**

Our Mission: The purpose of the annual conference is to make disciples for Jesus Christ by equipping its local churches for ministry and by providing a connection for ministry beyond the local church; all to the glory of God.

(1996 *Book of Discipline*, ¶601)

(This calendar lists General Church and Conference special days that are to be observed. The Conference programs included in this calendar require Annual Conference action.)

2000 CONFERENCE CALENDAR

JANUARY

- 2 Project AGAPE, Mission to Armenia Sunday ***
- 16 Human Relations Day *
- 23 Church Extension Sunday

FEBRUARY

CCOM

- 6 Camp Sunday
- 13 Boy Scout Sunday ***

MARCH

- 12 Girl Scout Sunday ***

22-26 Global Vision (Youth)

- 25 Conference Children Choir Festival sponsored by FUMMWA - Edenton St. UMC

APRIL

- 2 One Great Hour of Sharing *
- 16 Palm Sunday
- 21 Good Friday (UMB closed)
- 23 Easter
- 23 Heritage Sunday **
- 30 Conference Youth Rally

MAY

- 7 Native American Awareness Sunday *
- 4 National Day of Prayer
- 14 Mother's Day/Festival of the Christian Home
- 24 Aldersgate Day
- 29 Memorial Day (UMB closed)

JUNE

- 7-10 Annual Conference
- 11 Pentecost
- 18 Peace with Justice Sunday *
- 18 Father's Day
- 26-July 1 Summer Breakaway for Youth

JULY

- 24-29 Annual Conference Session for Youth (ACS)

AUGUST

SEPTEMBER

- 4 Labor Day (UMB closed)
- 10 UM Foundation Sunday ***

OCTOBER

- 1 World Communion Sunday *
- 15 Laity Sunday **

NOVEMBER

CCOM

- 10-12 Pilgrimage
- 19 Methodist Home for Children Special Emphasis ***
- 23 Thanksgiving (UMB closed)
- 26 United Methodist Student Day *

DECEMBER

- 25 Christmas Holidays (UMB closed)

* These days are to be observed with special offering as directed by the General Conference.

** These days are to be observed without special offering. Most are directed by the General Conference.

*** These days are to be observed as conference special days for interpretation and emphasis.

2000 CONFERENCE ADVANCE SPECIALS

Advance Special: Each local church, after having gone the first mile by paying their apportionments in full, should consider giving to at least one project in each lane of the Advance: World, Missionary Salary Support, National, UMCOR, and Conference, thereby becoming a Rainbow Covenant Church.

A. Lane One: World Missions

- 1) Special Emphasis: Ganta United Methodist Mission, Liberia, Africa (#011000-6BN). Funds received will support the elementary schools in the Nimba County region.
- 2) Special Emphasis: Project AGAPE, Armenia. The Director of Project AGAPE coordinates relief efforts in Armenia (food, medical supplies, medication); working with the Armenian Church to provide a holistic ministry in pastoral care, education, healthcare, agriculture and economic development; and working with an English-speaking congregation in Yerevan and support for the Lachin Home for Children.
- 3) Special Emphasis: Peru Covenant Task Force. Funds received for this project will be administered by the North Carolina Conference Peru Task Force to fulfill the covenant made between our Conference and the Peru Conference. Funds will also be directed to World Advance Projects in Peru, relating to theological education, new church development, leadership training and the Children's Breakfasts of Love on the basis of needs communicated by the Peru Conference.
- 4) Audiovisual Production, Havana, Cuba (#011634-4RA). Your gifts will help the Methodist Church in Cuba produce vitally needed printed publications, audio cassettes, and videos to be used for Christian education.
- 5) United Methodist Seminary in Russia (#012174-ORA). Scholarships will provide good Biblical and theological training for the development of strong ministries for future Russian church leaders.
- 6) Preventing Prostitution: A Ministry to Young Women, Porto Alegre, Brazil (#11279-10RA). Offering young women and girls from impoverished families alternatives to prostitution by helping them get vocational training.
- 7) Andean Rural Health Care Program, Bolivia (#010158-2RA). To provide vaccinations, nutritional monitoring of children, prenatal care, and other preventative health care services. Funds given under this Advance number are divided equally between the Andean Rural Health Care Program and other health care programs of the Bolivian Methodist Church, as per agreement made between ARHC and church leaders in Bolivia.
- 8) Send Us! Puppet, Clown and Music Ministry, Cuba (#008575-4AN). Presentations and workshops to train local leaders in basic Christian education techniques, enabling them to become Sunday School Instructors done by four young women and men who travel around Cuba using puppets and music to teach.

Any other World Advance Special as listed in *Partnership in Missions*.

B. Lane Two: National Missions

- 1) Special Emphasis: National Hispanic Ministries Challenge Fund (#982620-1). Provides assistance to Annual Conferences developing Hispanic Ministries, especially in the areas of leadership recruitment and development, financial resources and printed resources.
- 2) Special Emphasis: Robeson County Church & Community Center, Lumberton, NC (#791742-0). An ecumenical ministry in a multi-cultural community which is designed to help local churches meet emergency needs, literacy tutoring for children and adults, home repairs and building new homes. Speakers are available upon request.
- 3) Special Emphasis: Society of St. Andrew Potato Project, VA (#801600-0). Salvages millions of pounds of unmarketable potatoes and other produce and distributes the food to hungry people nationwide.
- 4) Hinton Rural Life Center, Hayesville, NC. (#731372-2) Provides for training needs and development of churches in town and rural settings.
- 5) National Native American Family Camp, Fayetteville, NC (#982602-8). Provides an annual opportunity for Native American church leaders to attend or lead workshops in outreach ministries and evangelism.
- 6) Southeastern Jurisdiction Association of Native American Ministries, (#791842-4). Lake Junaluska, NC: To help meet the needs of 130,000+ Native Americans living in the 17 annual conferences of the Southeast.
- 7) Criminal Justice & Mercy Ministries, Lake Junaluska. (#731200-0). Relates to United Methodist and other organizations engaged in criminal justice ministries. Provides resources for United Methodist Committees on prison ministry and prison reform.
- 8) Red Bird Missionary Conference, Beverly, Kentucky (#773978-4). The conference program facilitates the development of local churches and local lay leaders in isolated rural mountain communities.

Any other National Advance Special as listed in *Partnership in Missions*.

C. Lane Three: Missionary Salary Support

The following persons have been recommended by the North Carolina Conference Commission on Missions and Outreach for Salary Support:

Hazel Terhune, Tokyo, Japan (#0003774). Hazel serves as an evangelist and teacher of English in Tokyo, Japan.

Ronald Schooler, India (#003486). Ron is assigned as a teacher in the Woodstock School in Mussoorie (Dttar Pradesh) India.

Vickie Sigmon, Winston-Salem (#982916-8). Vickie works in a high risk community in Winston-Salem developing Christian community, promoting social justice and proclaiming God's loving presence.

Brenda Connelly, Alabama (#982937). Brenda is Executive Director of Older Adult Ministries in a mission agency in the North Alabama Conference. This agency provides fellowship groups, helping hands, day care centers and work teams.

Beth Gipe, GBGM (#012115). Beth Gipe is on the General Board of Global Ministries "Home Assignment" doing interpretation.

Richard Connelly, Alabama (#982919). Rick is director of Kingdom Builders in the North Alabama Conference. He works with Volunteers-in-Missions doing repairs to homes of low-income families and small membership churches.

Herbert Zigbuo, Liberia, Africa (#010911-1). Herbert is currently assigned to Monrovia, Liberia, working as Associate Pastor of a United Methodist Congregation, developing adult education programs, and working with Operation Classroom.

Mary Zigbuo, Liberia, Africa (#010721-4). Mary is currently assigned to Monrovia, Liberia, working with St. Matthews Methodist School and with Operation Classroom.

Doug Gipe, GBGM (#012116). Doug Gipe is on the General Board of Global Ministries "Home Assignment" doing interpretation.

Sonia Reid Strawn, Seoul, Korea (#003705-3BZ). Sonia is a missionary in Seoul, Korea. She is a professor at Ewha Womans University. She is a teacher, mentor and friend to university students in Korea.

James (Pat) Watkins, Nigeria, Africa (#012110). Pat is developing an automotive mechanics education program and also serves as an associate pastor in a local church.

Rosetta Booker-Brown, Angola (#010828). First Methodist Missionary in Angola in thirty years. Rosetta is responsible for establishing/coordinating/training a Community Based Health Care program, not only in Angola but in other areas of Africa.

David Markay, Vilnius, Lithuania (#012192-2AZ). David and his wife, Kristin, will be starting a new church in Vilnius, the capital. The congregation will be worshipping in four languages, Lithuanian, Russian, English and Polish.

Kristin Markay, Vilnius, Lithuania (#012193-3AZ). Kristin and her husband, David, will be starting a new church in Vilnius, the capital. The congregation will be worshipping in four languages, Lithuanian, Russian, English and Polish.

Denise Honeycutt-Watkins, Nigeria, Africa (#012112). Denise is teaching at the Banyam Theological Seminary in the areas of New Testament and theology and also serves as an associate pastor in a local church.

Robert Terhune, Tokyo, Japan (#003773). Robert serves a local church in Tokyo, Japan.

Nara Melkonyan, Armenia (See #2 under World Missions). Director for Project AGAPE.

D. Lane Four: UMCOR

- 1) Hurricane Devastated Areas - Honduras/Nicaragua (#982515-0). Aid will help to restore heavily devastated areas where roads are completely impassable and whole villages destroyed.
- 2) Rwanda: Assistance to Rwanda Returning Refugees (#177775-4). Provides tools and household items to help reintegrate Rwandese refugees and displaced persons.
- 3) Brazil - CIEMAL Street Children Projects (#714367-6). Offers new opportunities and hope to street children in several cities through skills training, temporary shelter, alternative education and food.
- 4) UMCOR Disaster Response (#901670-1). Enables UMCOR to respond to persons in need after natural disasters in the United States.
- 5) World Hunger/Poverty (#982920-4). Provides both short-term crisis relief and long-term developmental assistance to eliminate the root causes of hunger.
- 6) Four Homes of Mercy, Jerusalem, Israel. (#629483-7). Provides medical care for handicapped persons, homeless persons, the elderly, and expectant mothers.
- 7) Bread for the World (#982325-3). Educates and influences people to work for government policies that address the basic causes of domestic and world hunger.
- 8) Heifer Project International (#982530-8-General Program; #982532-1-Living Gift Program). An inter-faith project that provides animals and other assistance to rural

families. Recipients agree to pass on the firstborn female offspring of their animals to someone else in need.

- 9) CROP/Church World Service Community Hunger Appeal (#982380-1). Funds raised by a local church in a CROP event can receive UMCOR credit. For necessary forms contact: Carolinas CROP Office, 1006 Lamond Ave., Durham, NC 27701.

Any other UMCOR Advance Special listed in *Partnership in Missions* or any UMCOR emergency appeal.

E. Lane Five: Conference Advance - SPECIAL EMPHASIS

- 1) Hispanic Ministries: Ministry to the fast growing Hispanic population in North Carolina. These funds will be administered by the North Carolina Conference Task Force on Hispanic Ministry to support an increasing number of our congregations who are developing ministry to Hispanics.
- 2) Chatham-Lee Hispanic Ministries: A ministry to fast growing Hispanic population in Siler City and Sanford, served by Spanish-speaking pastor. Worship, Bible study, fellowship, and assistance with cultural transition needs are provided.
- 3) Ethnic Local Church Projects in the Rockingham District: Funds will be used to assist ethnic churches with crucial needs. Projects to be lifted up for assistance in 2000 are Piney Grove UMC Building and the Rockingham District Native American Cooperative Ministries.
- 4) Wesley Heritage Project: Gifts will help distribute *Obras de Wesley*, the works of John and Charles Wesley in Spanish.
- 5) Prison MATCH (Mothers And Their Children): An interfaith program provides mothers and their children with the support and resources necessary to maintain and strengthen family relationships and to help break the cycle of children following their parents to prison.
- 6) Walnut Terrace Child Development Center: Offers a unique program of child care for children aged six weeks to five years. Serves children primarily from low-income families.
- 7) Stop Hunger Now is a new organization whose Chairman, Reverend Ray Buchanan (a member of the VA Conference) was the Founder of the Society of St. Andrew. Stop Hunger Now provides immediate relief to famine affected areas around the world. David Harvin from the N.C. Conference also works with this project.
- 8) N.C. Office, Society of St. Andrew Potato Project, P.O. Box 25081, Durham NC 27702-5081: Coordinates and runs all hunger relief programs for Society of St. Andrew in North Carolina. More than 2 million pounds of produce saved and distributed in North Carolina at a cost of just 3 cents per pound.
- 9) John Wesley Endowment: The John Wesley Endowment is to provide start-up, promotional, and sustaining funds for new churches established in low income communities within the bounds of The North Carolina Conference.
- 10) Isa Grant Scholarship: Provides work team scholarships for persons who could not otherwise participate, especially young adults.
- 11) N.C. Council of Churches: Gives witness to the unity that God has given through Christ, to the churches in NC. It is an instrument for cooperative study and action, especially on matters of justice; child and family advocacy; violence against women; public policy advocacy; rural crisis and farm workers advocacy; disaster relief; criminal justice; workplace safety; peace-making; AIDS ministry; and Christian unity.
- 12) Yokefellow Prison Ministries: Educates church people concerning Christian responsibility for persons affected by crime and brings Christians into direct service ministries with prison inmates and their families.
- 13) Caswell County Parish, Inc.: Providing services to elderly and low-income families through Meals-on-Wheels, outreach program, fuel and rent assistance, clothing, food. In addition, Family Violence Prevention Program provides services for families who are suffering from domestic violence.
- 14) Volunteer Emergency Families for Children (VEFC): A private non-profit organization with the purpose of helping communities develop and utilize local resources by providing emergency shelter care to children-in-crisis.
- 15) Food Bank of North Carolina: Distributes food at minimal cost to hunger ministries throughout Eastern North Carolina.
- 16) Hyde County Cooperative Parish: Provides meals to the needy, recreation and other opportunities for youth, food pantry and clothes closet, transportation for elderly and those needing medical care, ministry to inmates at the Hyde Correctional Facility, drug prevention awareness, assistance to abused persons and ministry to a growing Hispanic population.
- 17) Disciple Bible Outreach Ministry: A collaborative ministry of the North Carolina and Western North Carolina Conferences, developing Disciple Bible Studies, especially in small membership churches and in missional settings, particularly in prisons.

- 18) N.C. Interfaith: Interfaith supports disaster recovery efforts by all faith groups in North Carolina.
- 19) Youth Service Fund: Supports mission projects within the annual conference and beyond, which have been selected by youth of our conference.
- 20) District Boards of Mission: Funds should be sent directly to the District Board and reported at year-end on Table II as Conference Advance.
- 21) All human need projects, church extension projects, and special offerings approved by District Board of Missions or District Council on Ministries as Conference Advance Specials, in accordance with ¶627.4 of the 1996 *Book of Discipline*.
- 22) N.C. Conference Disaster Appeals
- 23) Conference Evangelist: To provide support for NC Conference approved evangelists.
- 24) All new churches less than five years old.
- 25) The following U/M institutional programs and projects:
 - a. Camps: Chestnut Ridge, Don Lee, Rockfish, Kerr Lake
 - b. Member Groups of The UMC Campus Ministry Association
 - c. General Scholarship Funds at Methodist, Louisburg, Wesleyan Colleges and Duke Divinity School
 - d. Benevolent Funds of the Methodist Retirement Homes
 - e. Benevolent Funds of the Methodist Home for Children
 - f. Asbury Homes
- F. The Annual Conference will approve district projects for advance specials in accordance with ¶ 627.4 of The 1996 *Book of Discipline*. This insures that local churches making advance specials on a district level and reported to the Annual Conference advance specials will receive credit.

NOMINATIONS

I. Trustee/Campus Ministry Nominations

COMMISSION ON HIGHER EDUCATION AND CAMPUS MINISTRY

A. COLLEGE AND UNIVERSITY TRUSTEES

How trustees for colleges listed below are selected: The nominating committee of each board of trustees selects a list of nominees to fill vacancies and submits these along with a biographical statement to the full board at its fall meeting; the individual boards of trustees approve these and they are submitted to the Commission on Higher Education and Campus Ministry for consideration at its spring meeting. The Commission on Higher Education and Campus Ministry has biographical information supplied to it by each institution of higher education. The Commission on Higher Education confirms the new nominations at its spring meeting, and then presents them to the North Carolina Conference at its June meeting.

1. **Bennett College** (None submitted)
2. **Duke University**
 - Edward G. Bowen, Atlanta OB/GYN
 - Frank E. Emory, Jr., Charlotte Attorney, replacing Truman Semans
 - Nancy Arnole Nasher-Haemisegger, Attorney/Civic Leader
 - Takcus Nesbit, Law Student, replacing Sarah Dodds
 - J.J. Kiser III, Albemarle Businessman, replacing Jean Spaulding
 - Karl von der Heyden, Businessman, replacing Benjamin Holloway
3. **Greensboro College** [None submitted]
4. **High Point University**
 - H. B. "Sonny" Aldridge, High Point Businessman
 - Michael B. Brown, Senior Minister Centenary UMC, Winston-Salem
 - Henrietta Bundy Harris, Child Care Specialist/Businesswoman
 - Leonard J. Kaplan, Greensboro Businessman

B. UNITED METHODIST CAMPUS MINISTRIES

1. **A & T State University** Wesley Foundation Board of Directors
 - *Students*: Crystal Brown, NaShonda Davis, Joy Franklin, Maurice Lackey, Tina Magee, Jibri Mayo, Brandy Sharpe, Syeda Smith, Shakira Sumpter, Danette Thomas, Charles E. Watkins, Kerisha Wright
 - *Faculty/Staff*: James Armstrong, Sarah Beale, Frankie Daye Greenlee, James Sibert, Joseph Whittaker, Alex Williamson, Sandra Williamson
 - *At Large*: Nicole Frye, Adrienne Gywnn, Samuel Moseley, Clifford Watkins, Susan Wilson
 - *District At Large*: Anthony Dillard, Nancy Jimmerson, Glenn Rankin, Mary Reaves, Estelle Tatum

- Ex-Officio*: Patricia Braddy, Andrew Brown, Sadye-Joyner Milton, Ann Gaines Swygert, Manuel Wortman
2. **Appalachian State University Wesley Foundation Board**
 - Membership*: Dean Blackwelder, Becky Conerly, Jana Duke, Rodney Duke, Jason Duvall, Sandy Eagle, Tom Gibson, Jim Goff, Sandra Gravett, Andy Harkins, Andrew Harmon, Karen Hastings, Stacey Hembree, Jesse Hickle, Kristin Howell, Elizabeth Jessee, Anne Kindley, Doug Kneeland, Mike Kroger, Patricia Lewis, Josh Matthews, Jennifer McSwain, Bennie McFalls, Brad Reid, Debbie Reid, Dave Robertson, Jim Street, Sherry Street, Hannah Sullivan, John Thomas, Joey Tysinger, Holly Walden, Linda Welden, Sylvia Wilhelm, Manuel Wortman
 3. **Raleigh Wesley Foundation Board of Directors**
 - Students*: Brian Cherry, Greg Foster, Angie Giordano, Kevin Johnson, Hope Kinsley, Dawn Williams, Ginger Yancey
 - At Large*: Jean Aycock, Lee Caviness, Keith Glover, Sue Ellen Nicholson, Dennis Peay, Barbara Price, Christy White
 - Ex-Officio*: Kermit Braswell, Matthew Calloway, Kim Chestnutt, Brad Dunn, Cherilyn Heggen, Steve Hickle, Bob Jones, F. Belton Joyner, Jr., Kirk Oldham, Julie Steele, Hope Morgan Ward, Rick Wilkerson, Duke Divinity School Intern
 4. **United Methodist Campus Ministry at Duke**
 - Executive Committee*: Joe Mann, chair, Cammey Cole, vice-chair, Roger Loyd, secretary, Robert Ross, Ebony Waller, co-treasurers
 - Facilities Committee*: Judy Hays, chair, Tracy Anne Allred, Dwayne Craig, Brian Gross, Kerry Kidwell, Roger Loyd
 - Finance Committee*: Cammey Cole, chair, Diane Blanchard, Susan Carpenter, Nikki Fetter, Bill King, Robert Ross, Charmin Shiely
 - Campus/Staff Relations Committee*: Laurie Hays Coffman, chair, Laura Burch, Lisa Cole, Leonard Fairley, Ken Nelson, Janice Virtue, Abby Williford
 - Nominations Committee*: Grant Wacker, chair, Mike Baughman, Shane Benjamin, Delores Langley, George Ragsdale, Stuart Tucker
 - Ex-Officio*: Susan Jones, Glenda Johnson
 5. **University of North Carolina at Chapel Hill Wesley Foundation Board**
 - Students*: Alicia Ammons, Blake Biser, Tim Brookshire, Amy Klimala, Matt Pierce, Scott Schaaf, Rachel Small, Christy Watson, Sarah Williams, Matt Viser
 - Faculty/Staff*: John Brantley, Brent Clark, Joe Lowman, Jim Peacock
 - At Large*: Kelly Allen, Sara W. Campbell, Susan Chappell, David Kirkman, Craig Kocher, Sally Kocher, Sally Nickerson, John Pieper, Jeremy Troxler
 - Ex-Officio*: Susan Allred, David Bostian, Dan Earnhardt, Norm Fitzgerald, Bill Gattis, Ron Gonia, Rodney Hamm, Raegan May, Jan Rivero, Albert Shuler, Gregg Sullivan, Hope Ward
 6. **University of North Carolina at Greensboro Wesley-Luther House Board of Directors**
 - At Large*: Dennis Askew, Ceola Ross Baber, Steve Danford, Lianne Ferguson, Brett Hodgdon, Erika Hogue, Ted Hunter, Karen Marsh, Eleanor McCrickard, Darren Overcash, Richard Swanson, Jeannie Symonds
 - Ex-Officio*: Andrew Brown, Gaye Clifton, Glenn Griffiths, Ronald Moss, Manuel Wortman
 7. **University of North Carolina at Pembroke Wesley Foundation**
 - New Members*: Harold Jacobs, Mattheue Locklear, Millicent Maynor, Amanda Oxendine, Reginald Oxendine, Jr.
 - At Large*: Larry Chandler, Frank Daughtrey, Eddie Mac Locklear, James E. Locklear, Magnolia O. Lowry, Norma Thompson, Ruth Woods
 - Ex-Officio*: Ray Brooks, Ed Morrison, Noah Woods
 8. **Wesley Foundation of Greenville, Inc. Board of Directors**
 - Students*: Vallere Hanks, Lee Ramseur, John Southworth, Sarah Wright
 - At Large*: June Arnold, Frank Brooks, Mike Board, Mike Carey, John Childers, Hugh Cox, Ed Davenport, Gayla Estes, Henry Ferrell, Judy Jolly, Barbara Smith, Herschel Williams, Dale Warsco
 - Ex-Officio*: Dennis Adams, Claire Clayborne, Joe Cox, Thomas Holtsclaw, Sid Huggins, Chris Noble, Gene Tyson, Woodrow Wells,
 9. **Western Carolina University Wesley Foundation Board of Directors**
 - Students*: Allison Buzard, Tommy Duncan, Karen Jordan, Carrie Ann Smith, Rena Sutton, Mark Teague

- *Faculty/Staff*: Clifford R. Lovin, James Medlin, Dan Pittillo, James W. Wallace
 - *District At Large*: Ron Story
 - *Local At Large*: Julie Barnes, Tommy Frazier, Kathy McAbee
 - *Ex-Officio*: John Lively, Chrysti Irwin, Richard N. Irwin, Frank Padgett, Larry Wilkinson, Manuel Wortman
10. **Winston-Salem Wesley Foundation Board of Directors**
- *Students*: Roland Barnhardt, Doug Beets, Martha Brown, Skip Brown, Elizabeth R. Cheek, Lynne Finch, Clay Hipp, Simeon Ilesanmi, David John, Cranford Johnson, Craig Miller, Michelle Reeder, Steve Reeder, Lauren Richardson
 - *At Large*: Tim Auman, Doug Beets, Martha Brown, Jessica Coates, Clay Hipp, Cranford Johnson, Craig Miller, Steve Reeder
 - *Local Church*: Mark Barden, Jessica Coates, Marvin Dunlap, Ann Haywood, Susan Nesbit, Sandra Pennington
 - *Ex-Officio*: Tim Auman, Pam Carter, Deborah Daniels, E. Wannamaker Hardin, Manuel Wortman
- C. UNITED METHODISTS ON ECUMENICAL CAMPUS MINISTRY BOARDS
1. **North Carolina Central University**
 - Mitchell Hagler, Linda Jones, Elaine Olenik, Ben Stewart, Earle Wilson, Jr., Manuel Wortman
 2. **University of North Carolina at Charlotte**
 - Jeff Corley, Dawson Hancock, Amy Hill, Fred Jordan, Janice Martin, Jason Pauling, Earl Wilson, Manuel Wortman, Nina Wynn
 3. **University of North Carolina at Wilmington**
 - Jean Bullock, Ann Cromartie, Jamar Greene, Linda Taylor, Gena Varnel.
- II. **Commission on Health and Human Services**
- A. TRUSTEES TO CONTINUE SERVING THE METHODIST RETIREMENT HOMES, INC.
- Class of 2000*
- Arron W. E. Capel, Sanford District, 1992
 - Gary H. Fisher, Rockingham District, 1992
 - Mary E. Snyder, Raleigh District, 1992
 - M. W. Stancil, Goldsboro District, 1992
- Class of 2001*
- Anne L. Clark, Durham District, 1993
 - W. Stanley Smith, Jr., Rockingham District, 1993
 - Betty S. Speir, Greenville District, 1993
 - Anne Whitehurst, Greenville District, 1993
- Class of 2002*
- Leslie H. Bavacqua, Raleigh District, 1994
 - Henry McNair McGill, Raleigh District, 1994
 - L. Milton Whaley, Durham District, 1994
 - E. M. Williams, Sanford District 1994
- B. TRUSTEE NOMINATIONS FOR THE METHODIST RETIREMENT HOMES, INC
- Class of 2003*
- Cynthia F. Barnes, Durham District, 1995
 - Albert F. Fisher, Durham District, 1995
 - H. Lyman Ormond, Jr., Greenville District, 1995
 - Louise Peterson, Fayetteville District, 1995

CONFERENCE STAFF RELATIONS, COMMITTEE

The Conference Staff Relations Committee has met four times since Annual Conference of 1998. The eight members of the Committee, two of whom are District Superintendents, have rendered invaluable service and input to the various concerns and purpose of the Committee. They are to be commended for their faithfulness and supportiveness to the Committee and its reason for being.

Indeed, The Reverend Hope Morgan Ward, Executive Director of the CCOM, who came to this office in July of 1997, has once again given outstanding leadership to the COM Staff in the goal of helping prepare and empower local congregations to be strategic centers for ministry and mission, and to help make disciples for Jesus Christ by equipping its local churches for ministry and by providing a connection for ministry beyond the local church, all to the glory of God. Our Committee, upon the recommendation of Bishop Edwards, has asked the Reverend Ward to continue in her position as Executive Director for another year. We commend Hope for her creativeness, intuitiveness and ability to

organize and her spiritual depth with which she has been so blessed and which she so freely shares with all around her.

With the guidance of the Executive Director and the United Methodist Building Staff, we have completed and put into the hands of each person a copy of the *Handbook Of Personnel Policies* for both the Administrative Assistants, the COM Executive Director and the Associate Directors. *The Handbooks* include personnel policies and provide helpful information about the rights, obligations and opportunities as a member of the CCOM staff.

We have been saddened this year by the serious illness of Carol Dell Hayes and Jimmy Cummings and appreciate so much the prayers and concern that so many people over the Conference have had for them. We too, take this opportunity to commend those Administrative Assistants who "stepped in" and carried on the work of the COM in their absence. It is our hope and prayer that they are both on the road to full recovery at this time.

In February, the Committee and all conference related personnel in the United Methodist Building gathered for a luncheon at the Building. This was a time for fun, fellowship and an opportunity to express our thanks and appreciation to all the Staff for their continued efforts in meeting the goal of helping prepare and empower local congregations to be strategic centers for ministry and mission, and to help make disciples.

One of the responsibilities of our Committee is to present recommendations to the CCOM for salaries for the Associate Directors for the coming year. Our recommendation for salaries was that each Associate Director be given a \$2,000 increase for the next conference year. The rationale for our recommendation was based on the following: (1) The average increase in salaries in the Districts; (2) The average increase in salaries in the Triangle Area of our Conference, (3) An acknowledgment of the vast scope of service rendered by the Associate Directors in implementing the purpose of the Annual Conference (as set forth in the *1996 Book Of Discipline* and in upholding the central mission of the *Into The Twenty-First Century* report adopted by Annual Conference in 1992), and (4) The 1999 budget was already approved two years hence and we felt obligated to stay within that parameter.

Also, in February, the evaluation process for the COM Executive Staff, which is used for making effective ministry possible, took place and there being no requests or no reasons for change in the Associate Directors of CCOM, our Committee recommended that Bishop Edwards reappoint the Reverend Jimmy Cummings, The Reverend Bruce Stanley, and The Reverend Carol Dell Hayes as Associate Directors of CCOM for another year, and that Sue Ellen Nicholson receive a service appointment as Diaconal Minister to the Associate Director's Staff. And that Bill Norton, a lay person, continues to be employed as an Associate Director on the Staff for another year.

Once again, we express our thanks and appreciation to the Administrative Assistants, the Executive Director and the Associate Directors of CCOM for another year of outstanding support to the ministry and mission of the North Carolina Conference.

Jane H. Johnson, *Chairperson*

DIVISION OF DEACONS AND DIACONAL MINISTRIES, BOARD OF ORDAINED MINISTRY

This year we are pleased to present to the NC Annual Conference Janet G. Thornton Irvine for consecration as diaconal minister. She has completed the candidacy process, has been examined by the Division of Deacons of the Board of Ordained Ministry, and has been found to be spiritually grounded, psychologically fit, and academically prepared for diaconal ministry.

Report of Professional Educators

MINISTERS OF CHRISTIAN EDUCATION - Certification Renewed

Huckaby, Robert L., Jr. (Rob) Program Director, Raleigh: Asbury
Lamb, Kimberly S. (Kim) Program Director, RA:St. Mark's
Morris, Brigitte Freeman (Brigitte) Min.Chr.Ed.,DU:Oxford
Nicholson, Sue Ellen (Sue Ellen) Assoc.Dir., CCOM Children & Youth

DIRECTORS OF CHRISTIAN EDUCATION - Certification Renewed

Biddle, Margaret Anne (Margaret Anne) Child Care Consultant, Raleigh, MHC
Hayes, Carol Dell (Carol) Assoc. Dir. of CCOM, CE & Lay Ministries
Jacobs, Harold Dean (Harold) Dir. of CE/Music/Youth,Maxton:Prospect
Norton, Mary Jane P. (Mary Jane) Family Min., Nashville:BOD
Waters, C. Denise Conner (Denise) Asst. to Chaplain,MRH
Williams, Richard J. (Richard) Min.of Prog., Smithfield: Centenary

ASSOCIATES IN CHRISTIAN EDUCATION - Certification Renewed

Irvine, Janet T. Director of Ed Min., St. Francis UMC, Cary
 Vaughn, Stephen W. II (Steve) Dia.Min. of Music/Older Adults, Greenville:St.James
 Workman, Anna Gail (Anna Gail) Dia.Min.CE & Prog.,BU:Front St.

Report of Professional Church Musicians**MINISTERS OF MUSIC - Certification Renewed**

Argo, David Anthony (Tony) Min. of Music, Fayetteville:Haymount

DIRECTORS OF MUSIC - Certification Renewed

Crissman, Marjorie S. (Marjorie) Dir. of Music, Wilmington:Seaside
 Jacobs, Harold Dean (Harold) DCE/Music/Youth, Maxton:Prospect
 Moore, Elizabeth (Elizabeth) Dir. of Music, NB:Shady Grove
 Parker, Susan Martin (Susan) Min. of Music/Worship, Durham:Epworth
 Weisser, William James (Bill) Min. of Music, Raleigh:Edenton St.

ASSOCIATES IN MUSIC - Certification Renewed

Hicks, Patricia V. (Trish) Dir. Music Min., Cary: First

Report of the Diaconal Ministers**DIACONAL MINISTERS**

Arledge, Alice (Alice) Leave of Absence
 Biddle, Margaret Anne (Margaret Anne) Child Care Consultant, Raleigh, MHC
 Buckley, Betty Ann Alpha Christian Tours
 Irvine, Janet T. Director of Ed Min., St. Francis UMC, Cary
 Kelley, Amy Lynn (Amy) Leave of Absence
 * Kunka, Alice K. (Alice) Co-Coord., Raleigh:CLAY, Garner/DM, Sunrise UMC
 * Lamb, Kimberly S. (Kim) Prog. Dir., Raleigh:St.Mark's
 Nicholson, Sue Ellen (Sue Ellen) Assoc. Dir., CCOM Children & Youth
 Parker, Susan Martin (Susan) Min. of Music/Worship, Durham:Epworth
 Sluder, David M. (David) Extended Leave
 Workman, Anna Gail (Anna Gail) Dia.Min.CE & Prog.,BU:Front St.

to be ordained deacons in full connection*Deacons in Full Connection**

Patricia H. Archer, D. Anthony Argo, Carol D. Hayes, Patricia V. Hicks, Robert L. Huckaby, Jr., Robert J. Irvine, Harold D. Jacobs, Judy O. Jolly, Elaine A. Lilliston, Linda S. Logston, Patricia J. Lykins, Brigitte F. Morris, Mary Jane Pierce Norton, Cynthia D. Powell, Stephen W. Vaughn II, Denise Conner Waters, William J. Weisser, Richard J. Williams

LEAVE OF ABSENCE

Arledge, Alice (4th yr) Kelley, Amy Lynn (2nd yr)

RETIRED DIACONAL MINISTERS

This Year None

Previously

Bernice Ballance	Laura Sexton Davenport	Robert H. Garrison, Jr.
Marilyn Johnson	Irene F. Gattis	Tacoma O'Connor
Leslie C. Wornack		

TO BE CONSECRATED AS DIACONAL MINISTERS

Janet G. Thornton Irvine

Denise Conner Waters, *Chairperson*;
 Sue Ellen Nicholson, *Candidacy Secretary*

DISABILITY, JOINT COMMITTEE ON

The Joint Committee on Disability acts as the advocate for those pastors in the North Carolina Conference who are forced by physical or emotional disability to seek temporary or permanent relief from their appointment. The committee is given the responsibility to study the problems of disability within the Conference, to provide a continuing personal ministry to those who are disabled, and to make recommendations to the appropriate agencies of the Conference for each pastor seeking Disability Leave, including the source of their disability income.

The following recommendations are presented to the 1999 session of the North Carolina Annual Conference:

1. The Joint Committee on Disability, through the Office of Ministerial Relations, will make available upon request the necessary forms for any pastor to make application for Disability Leave. In all cases the applications must be completed by the pastor, the physician, chair of Joint Committee on Disability, Conference benefits officer, and the district superintendent before the request for Disability Leave can be acted upon. It is the recommendation of the Joint Committee on Disability that such requests be

presented before May 15 for inclusion in the committee's report to the Annual Conference.

2. Definition of Disability: For the first 24 months, an active participant will be considered disabled for the purposes of the Comprehensive Protection Plan and the Basic Protection Plan as of the date the Administrator determines on the basis of medical evidence that such active participant was unable to perform the usual and customary duties of his/her employment by reason of bodily injury, disease, or mental or emotional disease or disorder that will presumably last for at least six continuous months, exclusive of any disability resulting from service in the armed forces of any country, warfare, intentionally self-inflicted injury, or participation in any criminal or unlawful act.
3. A pastor seeking to be on disability secures a disability claim kit from the Office of Ministerial Relations. The applicant completes Form A, has his or her physician complete Form B, completes the applicant's portion of Form C to the Office of Ministerial Relations for completion. Disability Management Alternatives reviews the claim and recommends a determination to the General Board of Pension and Health Benefits who retains the authority to approve or deny a claim.
4. We recommend that pastors who may not be eligible for benefits paid by the Comprehensive Protection Plan may be placed on Disability Leave with benefits paid through the Joint Committee on Disability with its approval.
5. The Ministerial Pension Plan, Comprehensive Protection Plan, Hospital Insurance, and Life Insurance shall be paid by the Joint Committee on Disability both for those approved by the General Board of Pension and Health Benefits and those approved by the Joint Committee on Disability.
6. Pastors on Disability Leave are reminded to investigate the penalties by the Social Security Administration if they do not elect to come under Medicare at age 65.
7. Disability requests are to be submitted ninety (90) days prior to Annual Conference except in life-threatening situations after that date, or when the disabling condition occurs after that date.
8. We recommend that a lump sum grant of \$3,500 be made at the beginning of Disability Leave (effective July 1, 1999). This grant will be available only one time in a pastor's years of service.
9. The Joint Committee on Disability will review the progress of each pastor on Disability Leave at least annually. This review will include both recommendations from the pastor's physician and district superintendent as well as opportunities for continuing fellowship with the pastor to develop further possibilities of assistance in his/her disabled circumstances.
10. We recommend the following pastors to be continued on Disability Leave.
 - A. Wilson E. Barber, P O Box 4931, Emerald Isle 28594 (919/354-5635)
 - B. Diane M. C. Blanchard, 2632 Highway 96, Franklinton, NC 27525 (919/528-2423)
 - C. William T. Clarke, Box 754, Wanchese 27981 (919-473-3143)
 - D. Robert B. Craig, 115 McLean St., Portsmouth, VA 23701 (804/399-6120)
 - E. Sherwood A. Godwin, P O Box 898, Bridgeton , NC 28519-0898 (252/638-8830)
 - F. James W. Hicks, Jr.(AM), 3730 Salem Chur.Rd., Goldsboro 27530 (736-2311)
 - G. Richard F. Lewis, Sr.(AM), P O Box 323, Calypso, NC 28325 (919/658-3098)
 - H. Donna Susan Moore,6757 David Moore Rd., Elon College 27244 (910/584-0034)
 - I. George C. Smith, 1243 Butler Town Rd., Clarendon, NC 28432 (910/653-3336)
 - J. Michael Lawrence Tart, 105 Shawn Ct., Rocky Mt.,NC 27804 (919/443-1931)
 - K. Stuart Ralph Tucker, 3600 Barcelona Avenue, Durham, NC 27707 (919/489-8023)
 - L. M. Whitfield Warren, Jr.,1217 Stockton Rd., Kinston, 28501-2643 (252/523-2441)
 - M. LaVerne B. Womack, Jr., 10760 Taylor Rd, Laurinburg 28352 (910-610-1248)
11. We recommend the following pastors to be placed on Disability Leave for the first time: None
12. Who have been placed on Disability Leave since the last Annual Conference?
 - Diane M. C. Blanchard, effective 5/1/99
 - Sherwood A. Godwin, effective 1/1/99
 - M. Whitfield Warren, Jr., effective 1/1/98
13. We recommend that pastors and congregations in the communities in which our disabled pastors reside seek to establish a supportive relationship with those on Disability Leave to maintain good fellowship and provide for pastoral opportunities.

Charles L. Pollock, *Chairperson*

EQUITABLE COMPENSATION, COMMISSION ON

The *Book of Discipline* mandates that "there shall be in each annual conference a Commission on Equitable Compensation" (§1622.1), whose purpose is "to support full-time clergy serving as pastors in the charges of the annual conference..." (§1622.2). Three broad areas of responsibility are outlined in §1622.2, which are (a.) recommending conference standards for clergy support; (b.) administering funds to be used in base compensation supplementation; and (c.) providing counsel and advisory material on clergy support to district superintendents and committees on pastor-parish relations.

God calls persons to ministry to go into all the world, preaching, teaching, and baptizing (Matthew 28.19), for without them the world would not have heard Christ preached (Romans 10:14). These are called to be stewards of the mysteries of God (1 Corinthians 4.1). The church sets some persons apart for the role of clergy and ordains these persons to the work of pastoral ministry to the servants of God.

Pastors answer affirmatively the historic question of John Wesley, (§1321) "Are you determined to employ all your time in the work of God?" For such a called, set apart, and committed clergy, the church assumes an obligation to plan adequate support (§1617). The *Book of Discipline* is clear that "the primary responsibility for payment of pastoral salaries remains with individual pastoral charges" (§1622.4; see also §249.12). Charges carry a responsibility for pastoral salaries as one expression of missional/ministry presence in the community. We recognize that such a missional presence also includes faithful payment of apportionments in full as ministry beyond the local church.

The purpose of the Commission on Equitable Compensation is to seek fairness both for pastors and local churches. Why should this commission be so concerned about equity/fairness in clergy compensation? Our prayerful consideration of scriptural and historical foundations for our work lead us to note:

- a) Jesus says, "the laborer is worthy of his hire," (Luke 10:7) and Paul reminds us "you shall not muzzle the ox when it is treading out the grain," (1 Timothy 5:18; Deuteronomy 25:4).
- b) Wesley was concerned that clergy have a responsibility not to be "in debt so as to embarrass you in your work" (§1321 and §1327), which implies that the church has responsibility that it neither lead its clergy into positions of embarrassing indebtedness, nor leave them there.
- c) The Great Commission to go into all the world, preaching, teaching, and baptizing brings with it a cost. Systems of clergy support which foster the use of the right pastor in the right place, hold up the hope of seeing the great commission bear its promised fruit.
- d) The Commission on Equitable Compensation embraces the great commandment to love our neighbors as we love ourselves by wanting for each pastor what our members want for themselves - compensation adequate to free persons for the work of pastoral ministry.

Through our praying, thinking, and working together as laity and clergy from across this Conference, we make the following recommendations, which we believe will help us move toward fairness for both churches and pastors as we support ordained ministry in the NC Annual Conference.

We recommend that Equitable Compensation be increased by 3% plus 1/2% each year hereafter, until the percentage increase is equal to that of the average full-time pastoral salary increase from the preceding year.

I. Recommended Schedule of Minimum Compensation for 2000:

A. Salary Schedule

We recommend that the student minimum salary be based on 65% of the minimum salary of full-time pastors.

<i>PASTORS UNDER FULL-TIME APPOINTMENT</i> (Full Connection, Associate, Probationary, Local Pastor)	1999	2000
Salary	\$26,983	\$27,792
Utilities	2,000	2,000
	<u>\$28,983</u>	<u>\$29,792</u>
 <i>STUDENTS (Local Pastors or Conference Members)</i>		
Salary	\$17,210	\$18,065
Utilities	2,000	2,000
	<u>\$19,210</u>	<u>\$20,065</u>

B. Travel Expense

Although travel is reimbursed by the charge as an item of pastoral expense, it is expected that the charge would provide at least \$2,400 for travel expense. We encourage each charge to establish a plan to reimburse the pastor for all legitimate business mileage at the current rate established by the IRS. Where such a plan is established for reimbursement of business mileage, equitable

compensation support shall not be affected by payment of travel expenses. However, where a reimbursement plan is not implemented and a travel allowance is given, any travel allowance in excess of \$2,400 will result in a reduction of equitable compensation support.

C. Pension Program

Charges receiving Equitable Compensation Fund support are responsible for paying the total amount required for the Ministerial Pension Plan and the Comprehensive Protection Plan based on their pastor's cash base compensation (including funds from the Equitable Compensation Fund, Duke Endowment, and any other sources), and housing (percentage of cash base compensation designated by the General Board of Pension/Health Benefits or housing allowance, if provided in lieu of parsonage). Cash base compensation plus housing is Plan Compensation.

II. Principles Governing the Use of Equitable Compensation Funds:

The Pastor's base compensation is the responsibility of the charge; therefore, the charges of the North Carolina Annual Conference should be so arranged as to be able to assume full salary support. The Commission urges each charge receiving Equitable Compensation Funds, its pastor, and the district superintendent responsible for that charge to administer the affairs of that charge to the end that it may move as rapidly as possible toward total self-support. To enable the Conference, the Commission, and the district superintendents to carry on their cooperative efforts in understanding, in harmony, and for the greatest good for all concerned, the following principles and procedures are set forth:

A. In considering the base compensation for the charge, all income, including base compensation, bonuses, and other benefits not specifically excluded, are included as base compensation in determining appropriations from the Equitable Compensation Fund. Base compensation support for retired supply, interim supply, part-time local pastors, less than full-time Conference members, or associate pastors in other than larger parish arrangement of churches will not be available.

B. Charges must be so arranged that no more than one-third of the total base compensation will come from the Equitable Compensation Fund on the first application from the charge. Charges seeking more than one-third supplement must provide specific information with their application, indicating the reasons for their inability to meet these guidelines. Information shall be made available to the Commission on Equitable Compensation and the district superintendents regarding the terms of Equitable Compensation support, giving the date of its inception and the present amount of support being received by the respective charges.

When the division of a charge is desired, Equitable Compensation Funds will be used only upon the recommendation of the Bishop, of the "Bishop's Task Force on the Division of Circuits," and the approval of the cabinet.

In the division of a charge in which one church seeks to become a station, it is recommended that such a church shall assume all base compensation obligations and its proportionate share of all apportionments.

1. The remainder of the charge in such a division assumes full pastoral support and its proportionate share of all apportionments. In no case will the Commission on Equitable Compensation provide more than one-third of the base compensation required for such a division.

2. When there is a division of a charge forming one or more student appointments, each newly created charge must pay initially two-thirds of the pastoral support established by the division.

C. Churches receiving Equitable Compensation Funds shall conduct an annual financial/stewardship campaign in the second year of receiving Equitable Compensation Funds to accurately gauge the level of financial support the local church can reasonably expect from its members.

D. The Commission on Equitable Compensation further recommends that each charge which is receiving, or shall hereafter receive, Equitable Compensation Fund assistance, shall reduce this aid by at least ten (10) percent each year until the charge has achieved full self-support in ten years. The Commission wants to be clear at this point that its intent in this recommendation is that the charge will accept in full whatever increases are made in the minimum base compensation for their pastor each year and receive ten (10) percent less each year in aid from Equitable Compensation Funds than granted the previous year.

E. Any Equitable Compensation Fund supplement will be terminated immediately upon information that the pastor has taken full-time secular employment. Such a charge may be reinstated at such time as its pastor returns to full-time or

student status. Exceptions to this provision may be permitted only by the approval of the executive committee of the Commission on Equitable Compensation upon the recommendation of the district superintendent of the pastor seeking for emergency reasons to be employed outside of his/her ministerial responsibilities.

- F. Equitable Compensation Funds are sent to charges who have applied for their use to provide their pastor with the minimum base compensation established by the Annual Conference. The monthly base compensation supplement checks sent by the Conference treasurer are to be deposited by the charge treasurer in the church or charge bank account. *The checks are not to be endorsed and cashed by the pastor.*
- G. Ethnic Minority and Women Ministers: Each ethnic minority or woman minister, who is an associate member or a member in full connection of the NC Annual Conference, serving full-time, and who, in the opinion of the cabinet is rendering unusually effective service, will receive an incremental increase of \$200 per service year, not to exceed \$2,000 per year, for ten (10) years of full-time service, when such clergy person's salary and utilities is equal to the Conference minimum base compensation. Said incremental increase is to be administered by the Commission on Equitable Compensation upon recommendation of the cabinet, approval by the charge conference, and the district superintendent. Further, the local church shall be responsible for MPP and CPP payments on any incremental increase. This policy does not restrict the Equitable Compensation Commission, upon the recommendation of the cabinet, from making additional grants in extraordinary circumstances.
- H. Churches or charges applying for Equitable Compensation Funds shall submit a request on the appropriate form supplied by the district superintendent. The request shall be carefully analyzed by the pastor, recording secretary of the charge conference, and the district superintendent. The form must have the signatures of the pastor, recording secretary of the charge conference, and the district superintendent affixed to it, and the request must have been approved by the Charge Conference. The Commission plans further consultation and study with other Conference agencies and resources to seek ways to more adequately provide for the temporal needs of our pastors and churches.
- I. The Commission will not fund any charge at the same time the charge is receiving funds from the Emerging Church Salary Fund.

Robert E. Bergland, *Chairperson*

[EDITORIAL NOTE: The 1999 Annual Conference asked that the following information be provided: The dollar amount of increase in district superintendents' salary is \$3,378 (see page 217); the dollar amount of increase in equitable compensation minimum salary is \$809 for full-time appointments, (see page 203).]

FINANCE AND ADMINISTRATION, COUNCIL ON

**I. Conference Budget to be Raised
January 1, 2000 to December 31, 2000**

	Request in 97 Raised in 98 for 1999	Actual Raised in 98 for 1999	Variance	Request in 98 Raised in 99 for 2000	Request in 99 Raised in 2000 for 2001	Increase (Decrease)	% Increases (Decre)	% of Total Apport
N. C. Conference - UMC 08/24/99								
I WORLD SERVICE CONF. BENEVOLEN								
1 ** World Service	\$1,430,742	\$1,352,494	\$78,248	\$1,491,878	\$1,545,357	\$53,479	3.58%	10.76%
CONFERENCE COUNCIL ON MINISTRI								
2 COM Office Meetings & Programs	\$125,000	\$118,165	\$6,836	\$110,000	\$100,000	(\$10,000)	-9.09%	0.70%
3 COM Staff Salaries	\$745,000	\$704,255	\$40,745	\$648,094	\$650,000	\$1,906	0.29%	4.53%
4 COM Task Forces	\$5,000	\$4,727	\$273	\$5,000	\$8,000	\$3,000	60.00%	0.06%
5 Commission on Church & Society	\$12,000	\$11,344	\$656	\$14,650	\$10,650	(\$4,000)	-27.30%	0.07%
6 Commission on Education	\$61,396	\$58,038	\$3,358	\$48,601	\$46,800	(\$1,801)	-3.71%	0.33%
7 Camps Maintenance	\$375,000	\$354,491	\$20,509	\$356,250	\$338,438	(\$17,812)	-5.00%	2.36%
8 Comm on Outdoor & Camping Minist	\$14,000	\$13,234	\$766	\$0	\$0	\$0	0.00%	0.00%
9 Commission on Layty	\$22,000	\$20,797	\$1,203	\$20,550	\$22,000	\$1,450	7.06%	0.15%
10 Commission on Stewardship	\$7,600	\$7,184	\$416	\$9,600	\$8,500	(\$1,100)	-11.46%	0.06%
11 Commission on Evangelism	\$26,000	\$24,578	\$1,422	\$18,800	\$27,800	\$9,000	47.87%	0.19%
12 Commission on Worship	\$2,400	\$2,269	\$131	\$2,450	\$2,345	(\$105)	-4.29%	0.02%
13 Comm. on Health & Human Services	\$7,500	\$7,090	\$410	\$8,900	\$11,300	\$2,400	26.97%	0.08%
14 Asbury Homes Inc.	\$0	\$0	\$0	\$4,000	\$4,000	\$0	0.00%	0.03%
15 Methodist Home for Children	\$250,000	\$236,327	\$13,673	\$237,500	\$225,625	(\$11,875)	-5.00%	1.57%
16 Methodist Retirement Homes	\$375,000	\$354,491	\$20,509	\$356,250	\$338,437	(\$17,813)	-5.00%	2.36%
17 Golden Cross Fund	\$30,000	\$28,359	\$1,641	\$30,000	\$25,000	(\$5,000)	-16.67%	0.17%
18 Commission on Missions and Outreach	\$275,000	\$259,960	\$15,040	\$288,750	\$291,500	\$2,750	0.95%	2.03%
19 Commission on Higher Education	\$9,500	\$8,980	\$520	\$8,500	\$8,600	\$100	1.18%	0.06%
20 ** College Sustaining Fund	\$646,000	\$610,670	\$35,330	\$613,700	\$583,015	(\$30,685)	-5.00%	4.06%
21 ** College Debt Retirement	\$352,700	\$333,411	\$19,289	\$235,145	\$117,572	(\$117,573)	-50.00%	0.82%
22 Campus Ministry	\$373,875	\$353,428	\$20,447	\$373,875	\$388,000	\$14,125	3.78%	2.70%
23 Comm. on Archives & History	\$4,000	\$3,781	\$219	\$5,500	\$5,000	(\$500)	-9.09%	0.03%
24 Comm. on Religion & Race	\$12,100	\$11,438	\$662	\$14,000	\$11,905	(\$2,095)	-14.96%	0.08%
25 N.C. Christian Advocate	\$50,000	\$47,265	\$2,735	\$50,000	\$50,000	\$0	0.00%	0.35%
26 Comm. on Disaster Response	\$4,000	\$3,781	\$219	\$5,500	\$5,500	\$0	0.00%	0.04%
27 Comm. on Status & Role of Women	\$4,000	\$3,781	\$219	\$5,500	\$6,580	\$1,080	19.64%	0.05%
28 Comm. on Ethnic Local Church Concerns	\$5,000	\$4,727	\$273	\$6,190	\$8,000	\$1,810	29.24%	0.06%
29 **Scholarship Endowment Fund	\$30,000	\$28,359	\$1,641	\$30,000	\$30,000	\$0	0.00%	0.21%

30 Comm. on Prison Min/Reform	\$9,000	\$8,508	\$492	\$11,000	\$11,520	\$520	4.73%	0.08%	
31 Comm. on Congregational Development	\$25,000	\$23,633	\$1,367	\$43,000	\$42,500	(\$500)	-1.16%	0.30%	
32 Emerging Church Support	\$550,000	\$519,920	\$30,080	\$570,000	\$600,000	\$30,000	5.26%	4.18%	
33 Vision 2000	\$30,000	\$28,359	\$1,641	\$0	\$0	\$0	0.00%	0.00%	
34 Commission on Christian Unity	\$5,500	\$5,199	\$301	\$6,750	\$6,750	\$0	0.00%	0.05%	
35 Commission on Communications	\$45,000	\$42,539	\$0	\$47,000	\$52,500	\$5,500	11.70%	0.37%	
36 Conference Plan of Inclusiveness	\$100,000	\$94,531	\$0	\$90,000	\$80,000	(\$10,000)	-11.11%	0.56%	
37 Native American Ministry	\$0	\$0	\$0	\$1,350	\$3,350	\$2,000	148.15%	0.02%	
38 Youth Ministry	\$0	\$0	\$0	\$21,650	\$29,150	\$7,500	34.64%	0.20%	
COM Sub-Total	\$4,588,571	\$4,337,619	\$250,953	\$4,298,055	\$4,150,337	(\$147,718)	-3.44%	28.91%	
Total lines 1 to 38	\$6,019,313	\$5,690,113	\$329,200	\$5,789,933	\$5,695,694	(\$94,239)	-1.63%	39.67%	
II MINISTERIAL SUPPORT/ADMIN.									
MINISTERIAL SUPPORT									
39 District Supt. Fund: Salaries	\$993,528	\$944,956	\$48,572	\$1,033,269	\$1,082,246	\$48,977	4.74%	7.54%	
40 District Supt. Fund: Travel	\$75,000	\$71,333	\$3,667	\$75,000	\$80,000	\$5,000	6.67%	0.56%	
41 Dist. Supt. Fund: Cabinet Exp.	\$30,000	\$28,533	\$1,467	\$30,000	\$35,000	\$5,000	16.67%	0.24%	
42 Cabinet Discretionary Fund	\$6,000	\$5,707	\$293	\$6,000	\$7,500	\$1,500	25.00%	0.05%	
43 Dir Ministerial Relations-Sal & Benefits	\$177,464	\$168,788	\$8,676	\$184,563	\$193,311	\$8,748	4.74%	1.35%	
44 Dir Ministerial Relations-Office	\$17,000	\$16,169	\$831	\$17,000	\$17,500	\$500	2.94%	0.12%	
45 Board of Ordained / Diaconal Ministry	\$120,000	\$114,133	\$5,867	\$153,000	\$153,000	\$0	0.00%	0.89%	
46 Conf. Claimants -Retiree Insurance	\$1,100,000	\$1,046,223	\$53,777	\$1,263,000	\$1,300,000	\$37,000	2.93%	9.05%	
47 ** Past Service Liability-Pensions	\$1,700,000	\$1,616,890	\$83,110	\$1,263,000	\$1,300,000	\$37,000	2.93%	9.05%	
48 Minister's Transition Fund	\$167,763	\$159,562	\$8,201	\$173,344	\$183,754	\$10,410	6.01%	1.28%	
49 Comm. on Equitable Compensation	\$172,500	\$164,067	\$8,433	\$172,500	\$178,538	\$6,038	3.50%	1.24%	
50 Minister's Moving Expense	\$140,000	\$133,156	\$6,844	\$138,000	\$135,000	(\$3,000)	-2.17%	0.94%	
51 Joint Comm. on Disability	\$103,000	\$97,964	\$5,036	\$103,000	\$103,000	\$0	0.00%	0.72%	
52 Clergy Living Committee	\$1,000	\$951	\$49	\$1,000	\$1,000	\$0	0.00%	0.01%	
53 ** Ministerial Education Fund	\$576,111	\$547,946	\$28,165	\$590,334	\$613,443	\$23,109	3.91%	4.27%	
54 Seminary Visitation	\$750	\$713	\$37	\$750	\$750	\$0	0.00%	0.01%	
55 Bishops Days Apart	\$7,000	\$6,658	\$342	\$7,000	\$15,000	\$8,000	114.29%	0.10%	
56 Comm. on Episcopacy	\$1,000	\$951	\$49	\$1,000	\$1,000	\$0	0.00%	0.01%	
Sub-Total	\$5,388,116	\$5,124,700	\$397,470	\$3,948,760	\$4,100,042	\$151,282	3.83%	28.56%	

**I. Conference Budget to be Raised (Continued)
January 1, 2000 to December 31, 2000**

	Request in 97 Raised in 98 for 1999	Actual Raised in 98 for 1999	Variance	Request in 98 Raised in 99 for 2000	Request in 99 Raised in 2000 for 2001	Increase (Decrease)	% Increase (Decr)	2.65% (Decr)	% of Total Apport
CONNECTONAL & CONFERENCE AD									
57 ** General Administration	\$103,144	\$98,101	\$5,043	\$109,257	\$115,104	\$5,847	5.35%	5.35%	0.80%
58 ** SEJ Mission & Ministry	\$132,718	\$126,230	\$6,488	\$132,718	\$132,718	\$0	0.00%	0.00%	0.92%
59 Annual Conf. Expense	\$105,000	\$99,867	\$5,133	\$105,000	\$125,000	\$20,000	19.05%	19.05%	0.87%
60 Annual Conf. Registrar Sal & Ben	\$3,000	\$2,853	\$147	\$3,000	\$3,000	\$0	0.00%	0.00%	0.02%
61 Conf. Secretary's Office	\$7,600	\$7,228	\$372	\$7,600	\$8,300	\$700	9.21%	9.21%	0.06%
62 Conf. Secretary's Office Sal & Ben	\$56,934	\$54,151	\$2,783	\$59,211	\$66,865	\$7,654	12.93%	12.93%	0.47%
63 Conference Journal/Printing	\$42,600	\$40,517	\$2,083	\$42,600	\$48,400	\$6,400	15.24%	15.24%	0.34%
64 Conf. Treasurers Office Sal & Ben	\$392,850	\$373,644	\$19,206	\$408,564	\$427,930	\$19,366	4.74%	4.74%	2.98%
65 Conf. Treasurers Office	\$100,000	\$95,111	\$4,889	\$65,000	\$67,600	\$2,600	4.00%	4.00%	0.47%
66 Conference Audit	\$0	\$0	\$0	\$35,000	\$37,000	\$2,000	5.71%	5.71%	0.26%
67 Treasurer Bonding & Insurance	\$10,000	\$9,511	\$489	\$6,000	\$5,000	(\$1,000)	-16.67%	-16.67%	0.03%
68 Information Management Office	\$50,000	\$47,556	\$2,444	\$50,000	\$52,000	\$2,000	4.00%	4.00%	0.36%
69 Information Management Sal & Ben	\$96,795	\$92,063	\$4,732	\$100,667	\$107,451	\$6,784	6.74%	6.74%	0.75%
70 Conf. Board of Trustees	\$800	\$761	\$39	\$500	\$800	\$300	60.00%	60.00%	0.01%
71 Episcopal Residence	\$15,000	\$14,267	\$733	\$10,000	\$10,000	\$0	0.00%	0.00%	0.07%
72 Staff Parsonage Maintenance	\$30,000	\$28,533	\$1,467	\$30,000	\$32,000	\$2,000	6.67%	6.67%	0.22%
73 Legal Counsel	\$3,000	\$2,853	\$147	\$2,000	\$7,500	\$5,500	275.00%	275.00%	0.05%
74 Bishop's Discretionary Fund	\$2,000	\$1,902	\$98	\$2,000	\$2,000	\$0	0.00%	0.00%	0.01%
75 Episc Program Initiat:TF Children & Pov	\$7,500	\$7,133	\$367	\$5,000	\$0	(\$5,000)	-100.00%	-100.00%	0.00%
76 Contingency Fund	\$9,000	\$8,560	\$440	\$8,000	\$9,000	\$1,000	12.50%	12.50%	0.06%
77 ** Meth. Bldg. Operating Fund	\$75,000	\$71,333	\$3,667	\$75,000	\$75,000	\$0	0.00%	0.00%	0.52%
78 ** Meth. Bldg. Capital Fund	\$69,000	\$65,627	\$3,373	\$50,000	\$50,000	\$0	0.00%	0.00%	0.35%
79 Comm. on Nominations	\$0	\$0	\$0	\$500	\$0	(\$500)	-100.00%	-100.00%	0.00%
80 Comm. on Native American Min.	\$500	\$476	\$24	\$0	\$0	\$0	0.00%	0.00%	0.00%
81 In-coming WATS	\$3,400	\$3,234	\$166	\$3,400	\$3,400	\$0	0.00%	0.00%	0.02%
82 Conference Staff Relations Comm	\$1,500	\$1,427	\$73	\$1,500	\$1,200	(\$300)	-20.00%	-20.00%	0.01%
83 Board of Institutions	\$750	\$713	\$37	\$750	\$500	(\$250)	-33.33%	-33.33%	0.00%
84 Office of the Bishop	\$6,000	\$5,707	\$293	\$26,000	\$28,000	\$2,000	7.69%	7.69%	0.20%
85 Director of Current Giving Office	\$0	\$0	\$0	\$18,000	\$18,000	\$0	0.00%	0.00%	0.13%
86 Director of Current Giving Sal & Ben	\$0	\$0	\$0	\$105,000	\$105,000	\$0	0.00%	0.00%	0.73%
87 Office of Congregational Dev. Sal & Ben	\$0	\$0	\$0	\$111,906	\$116,000	\$4,094	3.66%	3.66%	0.81%
88 Office of Congregational Dev.	\$0	\$0	\$0	\$15,000	\$15,750	\$750	5.00%	5.00%	0.11%

Sub-Total	\$1,324,091	\$1,259,358	\$64,733	\$1,588,573	\$1,670,518	\$81,945	5.16%	11.63%
Total lines 39 to 88	\$6,712,207	\$6,384,058	\$328,149	\$5,537,333	\$5,770,560	\$233,227	4.21%	40.19%
III ** Past Service Liability-Pensions				\$1,900,000	\$2,100,000	\$200,000	10.53%	14.63%
Total before other General Church Apportion	\$12,731,520	\$12,074,171	\$657,349	\$13,227,266	\$13,566,254	\$338,988	2.56%	94.49%
IV **Episcopal Fund	\$353,480	\$342,929	\$10,551	\$378,100	\$397,899	\$19,799	5.24%	2.77%
V **Africa University Fund	\$57,112	\$48,894	\$8,218	\$58,652	\$59,590	\$938	1.60%	0.42%
VI **Black College Fund	\$246,266	\$194,129	\$52,137	\$256,944	\$266,248	\$9,304	3.62%	1.85%
VII **Interdenominational Coop.Fund	\$36,437	\$30,145	\$6,292	\$38,124	\$39,663	\$1,539	4.04%	0.28%
VII **Mission Initiatives Fund	\$27,185	\$24,454	\$2,731	\$27,918	\$28,365	\$447	1.60%	0.20%
VII **SEJ Missional Growth Fund			\$0			\$0		0.00%
Grand Totals (all funds)	\$13,452,000	\$12,714,723	\$737,278	\$13,987,004	\$14,358,019	\$371,015	2.65%	100.00%
DISTRIBUTION OF FUNDS								
General Conference Totals	\$2,830,477	\$2,639,093	\$191,384	\$2,951,207	\$3,065,669	\$114,462	3.88%	21.35%
Jurisdictional Conf. Totals	\$132,718	\$126,230	\$6,488	\$132,718	\$132,718	\$0	0.00%	0.92%
Conf. Claimants - Pensions	\$2,800,000	\$2,663,113	\$136,887	\$3,163,000	\$3,400,000	\$237,000	7.49%	23.68%
Annual Conference Totals	\$7,688,805	\$7,286,287	\$402,518	\$7,740,079	\$7,759,632	\$19,553	0.25%	54.04%

** Funds that are raised and paid out in the same y

CF&A anticipates income from contributions by local congregations and receipts from invested Annual Conference funds raised in 1999 to be adequate to meet this missional budget for 2001.

Ila. Actual Operating Budget for 1998

March 19, 1999

	002499	Allowed Carry over from 1997	Raised in 97	Feb 98 Approved Supplement	Other 98 Approved Supplement	Other 98 Transfer/ Supplement	Operating Budget for 1998	Actual Expenditures for 1998	Remaining Balance
I WORLD SERVICE CONF. BENEVOLENCE									
1 ** World Service		\$0	\$1,261,927				\$1,430,742	\$1,352,494	(\$80)
CONFERENCE COUNCIL ON MINISTRIES									
2 COM Office Meetings & Programs		\$0	\$111,067	\$13,406	(\$7,500)	\$42	\$117,015	\$66,605	\$30,410
3 COM Staff Salaries		\$0	\$687,566	\$58,554	(\$50,751)	\$164	\$695,479	\$640,088	\$22,467
4 COM Task Forces		\$1,489	\$4,590	\$7,409		\$1	\$16,157	\$7,344	\$4,856
5 Commission on Church & Society		\$0	\$14,688				\$16,157	\$8,406	\$7,671
6 Commission on Education		\$0	\$44,664				\$44,664	\$36,145	\$8,539
7 Camps Maintenance		\$0	\$326,553	\$29,079		\$91	\$355,723	\$355,723	\$0
8 Comm on Outdoor & Camping Minist.		\$102	\$12,852				\$12,954	\$7,448	\$5,506
9 Commission on Stewardship		\$2,290	\$22,904				\$25,194	\$15,005	\$10,189
10 Commission on Lilly		\$209	\$8,831				\$9,040	\$8,361	\$679
11 Commission on Evangelism		\$3,029	\$30,294				\$33,323	\$31,349	\$1,974
12 Commission on Worship		\$142	\$2,203				\$2,345	\$1,644	\$701
13 Comm. on Health & Human Services		\$689	\$6,985				\$7,574	\$4,640	\$2,934
14 Asbury Homes Inc.		\$0	\$0				\$0	\$0	\$0
15 Methodist Home for Children		\$0	\$231,694				\$231,694	\$231,694	\$0
16 Methodist Retirement Homes		\$0	\$346,444				\$346,444	\$346,444	\$0
17 Golden Cross Fund		\$0	\$28,458				\$28,458	\$28,458	\$0
18 Commission on Missions and Outreach		\$6,023	\$296,810				\$262,833	\$262,830	\$3
19 Commission on Higher Education		\$964	\$9,639				\$10,603	\$2,003	\$8,600
20 ** College Sustaining Fund		\$0	\$567,519				\$646,000	\$610,670	\$35,330
21 ** College Dabl Retirement		\$0	\$323,778				\$352,700	\$333,411	\$19,289
22 Campus Ministry		\$0	\$330,016	\$29,388		\$92	\$359,496	\$359,496	\$0
23 Comm. on Archives & History		\$392	\$4,755				\$5,147	\$4,472	\$675
24 Comm. on Religion & Race		\$726	\$11,108			\$13	\$11,834	\$6,378	\$5,456
25 N.C. Christian Advocate		\$0	\$45,900	\$4,087			\$50,000	\$50,000	\$0
26 Comm. on Disaster Response		\$0	\$3,672				\$3,672	\$2,296	\$1,376
27 Comm. on Status & Role of Women		\$363	\$3,626				\$3,989	\$3,703	\$286
28 Comm. on Ethnic/Local Church Concerns		\$255	\$4,315				\$4,570	\$4,280	\$290
29 **Scholarship Endowment Fund		\$0	\$27,540				\$30,000	\$18,360	\$9,999
30 Comm. on Prison Min/Reform		\$0	\$11,016	\$5,000			\$11,016	\$9,228	\$1,788
31 Comm. on Congregational Development		\$315	\$20,747	\$48,614		\$153	\$69,676	\$25,259	\$769
32 Emerging Church Support		\$0	\$548,160				\$597,147	\$597,147	\$0
33 Vision 2000		\$4,131	\$41,310				\$45,441	\$0	\$45,441
34 Commission on Christian Unity		\$698	\$6,977				\$7,675	\$6,281	\$1,394
35 Commission on Communications		\$264	\$39,485				\$39,749	\$39,102	\$647
36 Conference Plan of Inclusiveness		\$0	\$0				\$0	\$0	\$0
37 Native American Ministry		\$0	\$0				\$0	\$0	\$0
38 Youth Ministry		\$0	\$0				\$0	\$0	\$0
COM Sub-Total		\$22,061	\$4,127,026	\$195,737	(\$55,251)	\$582	\$4,377,018	\$4,146,445	\$174,313
Total lines 1 to 38		\$22,061	\$5,408,953	\$195,737	(\$55,251)	\$582	\$5,807,760	\$5,498,939	\$174,313
II MINISTERIAL SUPPORT/ADMIN.									
39 MINISTERIAL SUPPORT									
40 District Supl. Fund: Salaries		\$0	\$846,732	\$126,103		\$165	\$973,000	\$968,692	\$4,308
40 District Supl. Fund: Travel		\$0	\$60,161	\$11,907		\$12	\$75,671	\$75,671	\$0
41 African American Assistant to Cabinet		\$0	\$0			\$4,500	\$4,500	\$4,213	\$287
42 Dist. Supl. Fund: Cabinet Exp.		\$0	\$27,776			\$9,715	\$37,491	\$37,491	\$0
43 Cabinet Discretionary Fund		\$741	\$7,407				\$8,148	\$5,324	\$2,824
44 Dir Ministerial Relations-Sal & Benefits		\$0	\$157,987	\$13,983		\$33	\$172,003	\$171,227	\$776
45 Dir Ministerial Relations-Office		\$1,574	\$15,740				\$17,314	\$13,282	\$4,032
46 Board of Ordained / Diaconal Ministry		\$0	\$110,097				\$120,996	\$145,101	\$7,086
47 Conf. Clergians-Retiree Insurance		\$0	\$1,203,616	\$42,847		\$22	\$1,246,465	\$1,203,616	\$42,849
48 ** Past Service Liability-Pensions		\$0	\$1,388,797				\$1,700,000	\$1,700,000	\$0
49 Minister's Transition Fund		\$0	\$148,611			\$83,110	\$148,611	\$148,611	\$0

52 Joint Comm. on Disability	\$0	\$35,363	\$0	\$31,711	\$3,652
53 Clergy Living Committee	\$93	\$926	\$0	\$1,019	\$354
54 ** Ministerial Education Fund	\$0	\$515,697	\$0	\$576,111	\$0
55 Seminary Visitation	\$139	\$1,269	\$0	\$1,526	\$0
56 Bishops Days Apart	\$199	\$6,481	\$0	\$10,327	\$0
57 Comm. on Episcopacy	\$79	\$926	\$200	\$1,205	\$0
Sub-Total	\$15,767	\$4,677,047	\$0	\$5,402,638	\$62,953
CONNECTIONAL & CONFERENCE ADM.					
58 ** General Administration	\$0	\$92,237	\$0	\$103,144	(\$0)
59 ** SEJ Mission & Ministry	\$0	\$122,878	\$0	\$126,230	\$0
60 Annual Conf. Expense	\$0	\$97,215	\$19	\$120,000	(\$1,742)
61 Annual Conf. Registrar Sal & Ben	\$0	\$2,991	\$0	\$2,991	\$0
62 Conf. Secretary's Office	\$213	\$7,037	\$416	\$7,666	\$7,667
63 Conf. Secretary's Office Sal & Ben	\$568	\$50,685	\$11	\$58,913	\$0
64 Conference Journal/Printing	\$3,944	\$39,442	\$0	\$43,336	\$0
65 Conf. Treasurers Office Sal & Ben	\$0	\$349,734	\$68	\$390,892	\$118
66 Conf. Treasurers Office	\$0	\$92,586	\$0	\$109,947	\$165
67 Conference Audit	\$0	\$0	\$0	\$0	\$0
68 Treasurer Bonding & Insurance	\$926	\$9,259	\$0	\$10,185	\$7,500
69 Information Management Office	\$115	\$46,959	\$68	\$52,957	\$21
70 Information Management Sal & Ben	\$0	\$76,970	\$24	\$83,610	\$4,091
71 Conf. Board of Trustees	\$74	\$741	\$0	\$815	\$161
72 Episcopal Residence	\$0	\$0	\$15,000	\$15,000	\$0
73 Staff Personnel Maintenance	\$143	\$27,776	\$7,222	\$27,919	\$5,616
74 Legal Counsel	\$0	\$2,776	\$0	\$10,000	\$9,627
75 Bishop's Discretionary Fund	\$0	\$0	\$1,852	\$1,852	\$0
76 Episc. Program Initiat. TF Children & Poverty	\$0	\$0	\$0	\$0	\$0
77 Contingency Fund	\$0	\$0,333	\$0	\$0	\$0
78 ** Meth. Bldg. Operating Fund	\$0	\$69,439	(\$684)	\$75,000	\$7,466
79 ** Meth. Bldg. Capital Fund	\$0	\$63,884	\$0	\$69,000	\$5,114
80 Comm. on Nominations	\$0	\$0	\$0	\$0	\$0
81 Comm. on Native American Min.	\$46	\$463	\$0	\$509	\$509
82 In-coming WATS	\$0	\$3,148	\$0	\$3,148	\$1,636
83 Conference Staff Relations Comm	\$0	\$1,380	\$0	\$1,380	\$743
84 Board of Institutions	\$69	\$694	\$0	\$763	\$474
85 Office of the Bishop	\$0	\$0	\$29,950	\$29,950	\$4,520
86 Director of Current Giving Office	\$0	\$0	\$6,500	\$6,500	\$151
87 Director of Current Giving Sal & Ben	\$0	\$0	\$45,250	\$45,250	\$16,317
88 Office of Congregational Dev. Sal & Ben	\$0	\$0	\$50,751	\$42,304	\$8,447
89 Office of Congregational Dev.	\$0	\$0	\$7,500	\$5,922	\$1,578
Sub-Total	\$6,098	\$1,168,690	(\$78)	\$1,479,912	\$1,398,488
Total lines 39 to 89	\$21,885	\$6,045,537	\$59,251	\$6,973,467	\$135,406
III ** Past Service Liability/Pensions					
Total before other General Church Apportionments	\$43,946	\$11,454,400	\$0	\$12,761,227	\$309,719
IV **Episcopal Fund					
V **Africa University Fund	\$0	\$335,576	\$0	\$353,460	\$342,929
VI **Black College Fund	\$0	\$44,139	\$0	\$57,112	\$46,864
VII **Interdenominational Coop Fund	\$0	\$179,240	\$0	\$246,266	\$194,129
VII **Mission Initiatives Fund	\$0	\$26,437	\$0	\$36,437	\$30,145
VII **SEJ Missional Growth Fund	\$0	\$21,312	\$0	\$27,165	\$24,454
Grand Totals (all funds)	\$43,946	\$12,061,195	\$0	\$13,501,707	\$309,719
General Conference Totals					
Jurisdictional Conf. Totals	\$0	\$2,486,566	\$0	\$2,830,477	\$2,639,093
Conf. Claimants - Pensions	\$0	\$122,878	\$0	\$132,718	\$126,230
Annual Conference Totals	\$43,946	\$2,592,403	\$0	\$2,803,616	\$2,903,616
** Funds that are raised and paid out in the same year	\$43,946	\$6,849,348	\$0	\$7,533,896	\$7,261,877

IIb. Actual Operating Budget for 1999

08/24/99	N. C. Conference - UMC	Allowed Carry over from 1998	Raised in 98	Feb 99 Approved Supplement	Other 99 Transfer/ Supplement	Operating Budget for 1999	99 Budget/ 98 Budget % Change	99 Actual % Change	% of Total
1	** WORLD SERVICE CONF. BENEVOLENCE	\$0	\$1,352,494			\$1,491,878	4.27%	10.31%	25.65%
1	** World Service								
2	CONFERENCE COUNCIL ON MINISTRIES								
2	COM Office Meetings & Programs	\$11,817	\$118,165	\$6,836	(\$15,000)	\$121,818	4.10%	40.66%	2.09%
3	COM Staff Salaries	\$0	\$704,255	\$35,000	(\$90,200)	\$649,055	-2.48%	0.93%	11.16%
4	COM Task Forces	\$0	\$4,727	\$5,273		\$10,000	-18.67%	38.17%	0.17%
5	Commission on Church & Society	\$1,134	\$11,344			\$12,478	-22.77%	47.05%	0.21%
6	Commission on Education	\$5,804	\$58,038			\$63,842	42.87%	76.83%	1.10%
7	Camps Maintenance	\$0	\$354,491	\$20,509		\$375,000	5.42%	5.42%	8.45%
8	Comm on Outdoor & Camping Minist	\$5,508	\$13,234	\$4,948		\$23,688	82.86%	218.02%	0.41%
9	Commission on Laity	\$2,080	\$20,797			\$22,877	-9.20%	-5.95%	0.39%
10	Commission on Stewardship	\$879	\$7,184			\$7,863	-13.02%	-15.30%	0.14%
11	Commission on Evangelism	\$1,974	\$24,578			\$26,552	-20.32%	-15.30%	0.46%
12	Commission on Worship	\$2,227	\$2,269			\$2,498	6.44%	258.26%	0.04%
13	Comm. on Health & Human Services	\$709	\$7,090			\$7,799	2.07%	68.08%	0.13%
14	Asbury Homes Inc.	\$0	\$0			\$0			
15	Methodist Home for Children	\$0	\$236,327			\$236,327	2.00%	2.00%	4.06%
16	Methodist Retirement Homes	\$0	\$354,491			\$354,491	2.32%	2.32%	8.10%
17	Golden Cross Fund	\$0	\$28,359			\$28,359	-0.35%	-0.35%	0.49%
18	Commission on Missions and Outreach	\$3	\$259,980			\$259,983	-1.09%	-1.09%	4.47%
19	Commission on Higher Education	\$898	\$8,980			\$9,878	-6.84%	393.11%	0.17%
20	** College Sustaining Fund	\$0	\$610,870			\$613,700	-5.60%	0.50%	10.55%
21	** College Debt Retirement	\$0	\$333,411			\$25,145	-33.33%	-28.47%	4.04%
22	Campus Ministry	\$0	\$353,428	\$27,247		\$380,675	5.69%	5.69%	0.55%
23	Comm. on Archives & History	\$378	\$3,781			\$4,159	-19.20%	-19.20%	0.07%
24	Comm. on Religion & Race	\$1,144	\$11,438			\$12,582	6.32%	97.28%	0.22%
25	N.C. Christian Advocate	\$0	\$47,265	\$2,735		\$50,000	0.00%	0.00%	0.86%
26	Comm. on Disaster Response	\$378	\$3,781			\$4,159	13.26%	81.14%	0.07%
27	Comm. on Status & Role of Women	\$288	\$2,881			\$4,067	1.98%	9.82%	0.07%
28	Comm. on Ethic Local Church Concerns	\$290	\$4,727			\$5,017	9.78%	17.22%	0.09%
29	**Scholarship Endowment Fund	\$0	\$28,359	\$9,641		\$30,000	0.00%	63.40%	0.52%
30	Comm. on Prison Min/Reform	\$851	\$8,508			\$19,000	72.46%	105.89%	0.33%
31	Comm. on Congregational Development	\$0	\$23,633	\$4,727		\$28,360	8.79%	12.10%	0.49%
32	Emerging Church Support	\$0	\$519,920	\$30,080		\$550,000	-7.90%	-7.90%	9.46%
33	Vision 2000	\$2,838	\$28,359			\$31,195	-31.35%	0.54%	0.54%
34	Commission on Christian Unity	\$520	\$5,199			\$5,719	-25.49%	-8.94%	0.10%
35	Commission on Communications	\$847	\$42,539			\$43,186	8.65%	10.44%	0.74%
36	Conference Plan of Inclusiveness	\$0	\$84,531			\$84,531			1.83%
37	Native American Ministry	\$0	\$0			\$0			
38	Youth Ministry	\$0	\$0			\$0			
COM Sub-Total		\$38,161	\$4,337,619	\$146,998	(\$105,200)	\$4,333,981	-1.21%	4.28%	74.35%
Total lines 1 to 38		\$38,161	\$5,690,113	\$146,998	(\$105,200)	\$5,815,859	0.14%	5.76%	100.00%
II	MINISTERIAL SUPPORT/ADMIN.								
MINISTERIAL SUPPORT									
39	District Supl. Fund- Salaries	\$0	\$944,956	\$87,380		\$1,012,346	4.04%	4.51%	19.35%
40	District Supl. Fund- Travel	\$0	\$71,333	\$3,867		\$75,000	-0.89%	-0.89%	1.43%
41	African American Assistant to Cabinet	\$0	\$0	\$8,400		\$8,400	86.67%	99.37%	0.16%
42	Dist. Supl. Fund- Cabinet Exp	\$0	\$28,533	\$8,000		\$36,533	-2.50%	-2.56%	0.70%
43	Cabinet Discretionary Fund	\$571	\$5,707	\$8,278		\$8,278	-22.95%	17.93%	0.12%
44	Dir Ministerial Relations-Sal & Benefits	\$0	\$168,768	\$8,676		\$177,464	3.17%	3.64%	3.39%
45	Dir Ministerial Relations-Office	\$1,817	\$1,161,169			\$1,778	2.73%	33.91%	0.34%
46	Board of Ordained / Diaconal Ministry	\$0	\$114,133	\$25,867		\$140,000	-8.48%	-3.52%	1.84%
47	Conf. Claimants -Retiree Insurance	\$0	\$1,046,223			\$1,046,223	-13.08%	-13.08%	19.99%
48	** Past Service Liability-Pensions	\$0	\$1,616,890			\$0	-100.00%	-100.00%	0.00%
49	Minster's Transition Fund	\$0	\$159,562			\$159,562	7.37%	7.37%	3.05%

50 Comm. on Equitable Compensation	\$0	\$164,087	\$8,433	\$172,500	0.00%	5.10%	3.30%
51 Minister's Moving Expense	\$13,316	\$133,156		\$146,472	2.73%	28.55%	2.80%
52 Joint Comm. on Disability	\$3,652	\$97,964	\$1,384	\$103,000	6.01%	12.31%	1.97%
53 Clergy Living Committee	\$95	\$951		\$1,046	2.85%	195.84%	0.02%
54 -- Ministerial Education Fund	\$0	\$547,946		\$590,334	2.47%	7.74%	11.28%
55 Seminary Visitation	\$71	\$713		\$784	-48.69%		0.01%
56 Bishops Days Apart	\$0	\$6,658	\$7,342	\$14,000	35.57%		0.27%
57 Comm. on Episcopacy	\$0	\$951		\$951	-21.08%		0.02%
Sub-Total	\$19,322	\$5,124,700	\$139,159	\$3,708,879	12.92%	-31.36%	80.99%
CONNECTIONAL & CONFERENCE ADM.							
58 -- General Administration	\$0	\$98,101		\$109,257	5.93%	11.37%	2.09%
59 -- SEJ Mission & Ministry	\$0	\$126,230		\$132,718	0.00%	5.14%	2.54%
60 Annual Conf. Expense	\$0	\$99,867	\$20,000	\$119,867	-0.11%	-1.54%	2.29%
61 Annual Conf. Registrar Sal & Ben	\$285	\$2,853		\$3,138	4.91%		0.06%
62 Conf. Secretary's Office	\$0	\$7,228		\$7,228	-5.71%	-5.72%	0.14%
63 Conf. Secretary's Office Sal & Ben	\$0	\$54,151	\$2,783	\$56,934	-3.36%	-3.35%	1.09%
64 Conference Journals/Printing	\$53	\$40,517	\$2,083	\$42,653	-1.69%	-1.57%	0.82%
65 Conf. Treasurers Office Sal & Ben	\$0	\$373,644	\$30,805	\$404,449	3.44%	7.73%	3.47%
66 Conf. Treasurers Office	\$0	\$95,111	\$13,869	\$109,000	-0.86%	-0.89%	2.08%
67 Conference Audit	\$0	\$0		\$0			
68 Treasurer Bonding & Insurance	\$951	\$9,511		\$10,462	2.72%	39.49%	0.20%
69 Information Management Office	\$0	\$47,556		\$47,556	-10.16%	-10.16%	0.91%
70 Information Management Sal & Ben	\$0	\$92,063	\$7,281	\$99,344	6.13%	10.97%	1.90%
71 Conf. Board of Trustees	\$76	\$761		\$837	2.70%	32.02%	0.02%
72 Episcopal Residence	\$0	\$14,287	\$733	\$15,000	0.00%	0.00%	0.29%
73 Staff Parsonage Maintenance	\$5,616	\$28,533	\$1,467	\$35,816	28.28%	82.04%	0.68%
74 Legal Counsel	\$0	\$2,863	\$7,147	\$10,000	0.00%	3.87%	0.19%
75 Bishop's Discretionary Fund	\$0	\$1,902		\$1,902	2.70%	0.04%	
76 Episc. Program Initiat./TF Children & Poverty	\$5,114	\$7,133		\$12,247	-339.49%		0.23%
77 Contingency Fund	\$856	\$8,560		\$9,416	23.10%	5038.06%	0.18%
78 -- Meth. Bldg. Operating Fund	\$0	\$71,333		\$75,000	0.00%	5.14%	1.43%
79 -- Meth. Bldg. Capital Fund	\$0	\$65,627		\$50,000	-27.54%		0.98%
80 Comm. on Nominations	\$0	\$0		\$0		-23.61%	0.00%
81 Comm. on Native American Min.	\$48	\$476		\$524	2.85%		0.01%
82 In-coming WATS	\$323	\$3,234		\$3,557	12.89%	171.19%	0.07%
83 Conference Staff Relations Comm	\$143	\$1,427		\$1,570	13.03%	111.20%	0.03%
84 Board of Institutions	\$71	\$713		\$784	2.75%	171.28%	0.01%
85 Office of the Bishop	\$0	\$5,707	\$21,630	\$27,337	-8.72%	-7.50%	0.52%
86 Director of Current Giving Office	\$0	\$0	\$5,000	\$5,000	-23.08%		0.10%
87 Director of Current Giving Sal & Ben	\$0	\$0	\$27,500	\$27,500	-39.23%	50.13%	0.53%
88 Office of Congregational Dev. Sal & Ben	\$0	\$0	\$90,200	\$90,200	77.73%	113.22%	1.72%
89 Office of Congregational Dev.	\$0	\$0	\$15,000	\$15,000	100.00%	153.30%	0.29%
Sub-Total	\$13,736	\$1,259,358	\$140,318	\$1,524,298	3.03%	9.78%	29.13%
Total lines 39 to 89	\$33,058	\$6,384,058	\$279,477	\$5,232,975	-24.96%	-22.95%	100.00%
III -- Past Service Liability-Pensions	\$0	\$0	\$426,473	\$1,900,000	11.76%	6.56%	13.86%
Total before other General Church Appointments	\$71,218	\$12,074,171	\$426,473	\$12,948,833	1.31%	5.36%	94.46%
IV -- Episcopal Fund	\$0	\$342,929	\$0	\$378,100	6.97%	10.26%	2.76%
V -- Africa University Fund	\$0	\$48,894	\$0	\$58,652	2.70%	19.86%	0.43%
VI -- Black College Fund	\$0	\$194,129	\$0	\$256,944	4.14%	32.36%	1.87%
VII -- Interdenominational Coop. Fund	\$0	\$30,145	\$0	\$36,124	4.63%	28.47%	0.26%
VIII -- Mission Initiatives Fund	\$0	\$24,494	\$0	\$27,918	2.70%	14.17%	0.20%
VII -- SEJ Missional Growth Fund	\$0	\$0	\$0	\$0			0.00%
Grand Totals (all funds)	\$71,218	\$12,714,722	\$426,473	\$13,708,571	1.53%	6.01%	100.00%
General Conference Totals	\$0	\$2,639,092	\$0	\$2,951,207	4.27%	11.83%	21.53%
Jurisdictional Conf. Totals	\$0	\$126,230	\$0	\$132,718	0.00%	5.14%	0.97%
Conf. Claims - Pensions	\$0	\$2,683,113	\$0	\$2,946,223	1.47%	1.47%	21.49%
Annual Conference Totals	\$71,218	\$7,386,287	\$426,473	\$7,678,423	0.57%	5.74%	56.01%

-- Funds that are raised and paid out in the same year.

IIC. Contingency Reserve Fund

	1998	1998 and 1999 Supplements	1998	1999
Income		Budget Supplements:		
Interest on Checking	\$69,900	COM Office Meetings & Programs	\$42	\$6
Interest on Investments	\$110,516	COM Staff Salaries	\$184	\$35
Interest on Metho. Found.	\$254,313	COM Task Forces	\$1	\$5
Interest on Church Loans	\$4,507	Camps Maintenance	\$91	\$20
Net Reclaim Last Year	\$238,500	Comm on Outdoor & Camping Minist	\$0	\$4
Post Audit Receipts	<u>\$16,248</u>	Campus Ministry	\$92	\$27
	<u>\$693,984</u>	N.C. Christian Advocate	\$13	\$2
Distribution		Comm. on Prison Min/Reform	\$0	\$9
1998 Budget Supplements	\$111,610	Comm. on Congregational Development	\$6	\$4
1998 Non-Budget Supplements	\$320,000	Emerging Church Support	\$153	\$30
1999 Budget Supplements	\$426,473	District Supt. Fund: Salaries	\$165	\$67
1999 Non-Budget Supplements	\$90,000	District Supt. Fund: Travel	\$3,683	\$3
Audit Adjustments	\$85	African American Assistant to Cabinet	\$4,500	\$8
Interest Paid	<u>\$11,335</u>	Dist. Supt. Fund: Cabinet Exp.	\$9,715	\$6
	<u>\$959,502</u>	Dir Ministerial Relations-Sal & Benefits	\$33	\$6
		Board of Ordained / Diaconal Ministry	\$22	\$25
		** Past Service Liability-Pensions	\$83,110	
Net Transfer to Cont.	<u><u>(\$265,519)</u></u>	Comm. on Equitable Compensation	\$31	\$6
		Joint Comm. on Disability	\$0	\$1
		Bishops Days Apart	\$3,647	\$7
		Comm. on Episcopacy	\$200	
		Annual Conf. Expense	\$19	\$20
		Conf. Secretary's Office	\$416	
		Conf. Secretary's Office Sal & Ben	\$11	\$2
		Conference Journal/Printing	\$0	\$2
		Conf. Treasurers Office Sal & Ben	\$6,068	\$30
		Conf. Treasurers Office	\$0	\$13
		Information Management Office	\$68	
		Information Management Sal & Ben	\$24	\$1
		Episcopal Residence	\$0	
		Staff Parsonage Maintenance	\$0	\$1
		Legal Counsel	\$0	\$1
		Contingency Fund	(\$684)	
		Office of the Bishop	\$0	\$2
		Director of Current Giving Office	\$0	\$1
		Director of Current Giving Sal & Ben	\$0	\$2
			<u>\$111,610</u>	<u>\$42</u>
		Non-Budget Supplements		
		Commission on Camping, Inc.		\$4
		New Faith Communities		\$5
		Task Force on Sexual Ethics	\$20,000	
		Louisburg College	\$300,000	
			<u>\$320,000</u>	<u>\$9</u>

FINANCE AND ADMINISTRATION, COUNCIL ON

III. FINANCIAL POLICIES

The United Methodist Church is a connectional church, and all local churches participate in the mission and service giving of the larger church. The outreach and mission giving opportunities of the Connection are distributed to the churches of the NC Conference by means of a formula based on the financial performance in each local church. Every effort is made to develop a computation which is shared with fairness by all. Church leaders are encouraged to interpret the work of the Connection so that each congregation understands these funds to be a necessary extension of the ministry and mission of the church beyond its local organization.

A. APPORTIONMENTS:

1. The funds to be apportioned are:
 - World Service and Conference Benevolences
 - Ministerial Support and Connectional Administration
 - Past Service Liability - Pensions
 - Episcopal Fund
 - Interdenominational Cooperation Fund
 - Black College Fund
 - Africa University Fund
 - Mission Initiatives Fund

2. Formula: The Apportionments for each year shall be based on the average of the total monies disbursed by each church in the four years immediately previous to the apportionment year less the approved exclusions each year, or on the most recent year less the approved exclusions, whichever is lower. The change in apportionments from the previous year shall not increase or decrease in excess of 15%. The exclusions are: Payments on World Service and Conference Benevolences, Ministerial Support and Connectional Administration, Past Service Liability - Pensions, Episcopal Fund, and all other apportionments; district work fund; principal and interest on indebtedness; buildings and improvements; local benevolences paid directly by the local church; General and Conference Advance Specials; Ten Dollar Club; up to \$4,500 for travel paid by a charge for each pastor; United Methodist Student Day; Human Relations Day; Peace and Justice Sunday; Native American Awareness Sunday; One Great Hour of Sharing; World Communion Sunday; UMW Funds sent to district or conference treasurer; housing allowance paid in lieu of furnished parsonage to a minister serving under Episcopal appointment in a charge of the Conference; offerings taken for disasters as designated by the Disaster Response Committee and the Resident Bishop.

3. Beginning with all new congregations started in the NC Conference after July 1, 1993, the following formula shall be used to determine a new congregation's base for setting apportioned contributions for mission and service giving:

BUDGET YEAR	BASE FORMULA	MAXIMUM % INCREASE
A		
B		
C	4A 4	No Cap
D	3A + B) 4	No Cap
E	2A + B + C) 4	No Cap
F	A + B + C + D) 4	*No Cap
G	B + C + D + E) 4	15% Cap**

* Standard formula

** Maximum % increase cap shall be the percentage determined by Annual Conference

4. Apportionments to the churches shall be made by the Council on Finance and Administration (CFA) based on the current formula. Each cause shall be paid proportionately out of the income from funds received up to the amount fixed by the Annual Conference. In the event receipts shall fall short, all items shall be paid pro-rata. In the light of possible unforeseen and emergency need within the Annual Conference, the CFA is authorized to make supplementary appropriations between sessions of the Annual Conference. Such supplementary appropriations shall be made only from available undesignated funds and shall be reported in the Conference *Journal* for purposes of information.

5. Apportionments will be delivered from the treasurer's office to the district superintendents by **July 19, 1999**.

- B. The following special offerings shall be taken in each local church and remitted to the Conference treasurer as separate items. They are not to be included in the

Apportionments: United Methodist Student Day, Human Relations Day, Peace with Justice Sunday, Native American Awareness Sunday, One Great Hour of Sharing, World Communion Sunday.

- C. No Conference agency's budget shall incorporate funds to be appropriated to a non-conference agency, without specific approval of the Council on Ministries for program budget items or the CFA for all non-program budget items. All funds granted to a non-conference agency must be spent consistent with the Social Principles of The United Methodist Church.
- D. No transfer of funds shall be made from one line item in the Conference Budget to another.
- E. All General Church Funds (World Service, Episcopal, Ministerial Education, Black Colleges, Africa University, Interdenominational Cooperation, Mission Initiatives, General Administration) and College Sustaining Fund, College Debt Retirement, Past Service Liability Fund, Jurisdictional Conference, and Methodist Building Routine and Capital Maintenance Funds will be raised and paid out in the same year. All other funds will be raised and paid out in the subsequent year on a schedule determined by the CFA.
- F. Investment Policy: The investment of the funds of the conference shall be such that funds available for mission are maximized in a manner consistent with the preservation of capital and with the Social Principles of The United Methodist Church. Investments are with the United Methodist Foundation, area banks, and with specific minority financial institutions within the bounds of the NC Conference. The Conference is also a member of Project Equality.
- G. Monies paid by the churches shall be reported to the statistician by the pastors at the end of the year on the Table II, Financial Report. The Table I and Table II reports for 1999 shall be due to the statistician no later than *January 31, 2000*.
- H. The Council may enact its own bylaws governing meetings, quorum, and other matters of procedure as authorized in the *Discipline*, ¶ 609.5.b.
- I. The Council shall maintain a central treasury for all Conference agencies as authorized by ¶ 610.11 of the *Discipline*, and the 1953 session of the Annual Conference. Annual Conference boards and agencies, including those separately incorporated, are required to maintain their funds on deposit in the central treasury unless exempted by the Annual Conference or the *Discipline*. Exemptions are granted to the Methodist Home for Children, the Methodist Retirement Homes, the Colleges, the United Methodist Foundation, Board of Missions, Inc., and Asbury Homes.
- J. All new programs or entities which would not be funded by an existing approved budget shall be referred to the CFA for review of budget needs and supplemental funds available prior to approval by Annual Conference. If the item is approved, the next year's budget shall be amended to include the necessary funds based on the CFA recommendation.

IV. APPROVAL TO SOLICIT FUNDS

Approval is given to the requests of the following agencies for the privilege of soliciting funds throughout the District or Conference. The CFA continues to recommend that 100% "Missionary Service Giving" be the on-going priority. The Council also recommends that stewardship continues to be a missional focus, Conference priority.

- A. Christmas Offering for District programs and/or projects.
- B. The Commission on Congregational Development for the promotion of the Church Extension Ten Dollar Club and the John Wesley Endowment for Congregational Development.
- C. The Board of Directors for Outdoor and Camping Ministries, Inc. to solicit from church groups and individuals, materials and money for specific projects for the four camps of the North Carolina Conference.
- D. The State Commission on Campus Ministry for the privilege of private solicitation for special gifts for the benefit of special works in the state-supported institutions of higher education.
- E. Methodist Retirement Homes, Incorporated; Methodist Home for Children; Louisburg College; Methodist College; North Carolina Wesleyan College; and Asbury Homes for the privilege of private solicitation and receipt of such funds as may be directed thereto with the understanding that such solicitation or private campaign may not be taken directly into local churches of the Conference through solicitation in classes or other groups or by the use of membership lists (either partial or in entirety), or contact with pastors without approval of the CFA.
- F. The United Methodist Foundation, Incorporated, as provided in its charter.
- G. The Disaster Response Committee upon joint decision of the committee and the Resident Bishop to respond to disasters within the bounds of the NC Annual Conference.

H. Asbury Homes, Incorporated, as provided in its charter.

I. Golden Cross Sunday observance for optional offering.

V. DISTRICT SUPERINTENDENTS' SALARY

CFA continues to recommend, as sustained by the 1998 Annual Conference, that the percentage change in district superintendents' salary be the same as the average percentage change in salary (salary and utilities) for the prior year for all full-time pastors serving local charges in the NC Annual Conference. The percentage change, 1999 over 1998, is 4.74; therefore, the 2000 salary for district superintendents should increase by 4.74% (\$3,378), to \$74,658.00.

VI. ORGANIZATION and PROCEDURE *(presented for information only)*

A. The CFA uses McGladrey & Pullen, Raleigh, NC, as auditors.

B. The president, vice-president, secretary, and treasurer of the CFA shall serve as the executive committee of the Council. The Council shall elect two additional members to the executive committee from its voting membership.

C. The Conference treasurer will include in the monthly financial reports, for any given month, all monies received in the office by 8:30 a.m. on the 5th day of the following month, except when the 5th day falls on a weekend or holiday the report will include the funds received by 8:30 a.m. on the following workday.

D. The treasurer may approve minor overexpenditures of a budget line item up to \$1,000 or 5% of the line item, whichever is less. A request for such overexpenditure shall be submitted in writing in advance and shall state the reason for the request. The overexpenditure will be reported to CFA and will be listed in the *Conference Journal*.

E. Any Conference or non-conference agency which receives Conference funds in excess of \$1,000 shall submit, with any budget request, an annual detailed audited budget report of all receipts, disbursements and assets. A statement in effect that "All funds granted have been spent consistent with the social principles of The United Methodist Church" will be furnished to CFA upon submission of the audit. Such reports received may be reported in whole or in summary form in the *Conference Journal* and shall remain on file in the treasurer's office. An agency may be exempted (for just cause) from this reporting requirement by CFA for non-program agencies, or in the case of program agencies, by CFA upon recommendation of the Council on Ministries. Note: CFA requests the Board of Institutions to provide regular reports (at least annually) regarding its financial monitoring of related institutions/programs.

F. A carry-over of budgeted funds remaining (not including any supplemental appropriations) of up to 10% of the amount raised for the subsequent year will be allowed for Conference budget line items.

G. Funds appropriated to a board or agency must be spent in the calendar year of the appropriation unless otherwise allowed.

H. Supplemental Appropriations: The Council will consider requests for supplemental appropriations in the following priority order:

First Priority

- Salary and benefit items previously approved according to the policies of the Annual Conference or General Conference (i.e. Equitable Compensation Funds, COM staff salaries, etc.)
- Programs authorized and mandated by the NC Annual Conference which are not included in the Annual Conference budget for that financial year.
- Amounts required by the Past Service Funding Plan adopted jointly by the Board of Pensions and the CFA which are not raised by the Board of Pensions annual budget requests.

Second Priority

- New creative programs to respond to emerging needs and to expand the mission of the Annual Conference which are not included in the Conference budget for that year. Such programs will be funded through supplemental appropriations only on a short-term basis.
- Emergency needs and programs in the life of the boards and agencies of the Annual Conference. The petitioning group shall make such requests in writing to the treasurer's office at least 15 working days before a scheduled CFA meeting.

Third Priority

- Any other type of funding requests.

Procedure for seeking supplemental appropriations:

1. All requests for supplemental appropriations shall be made to the CFA President and/or the Conference Treasurer's office in writing at least 15 working days before a scheduled CFA meeting.

2. The normal procedure for requests for supplemental appropriations will be a review by the CFA supplemental appropriations committee which will make a recommendation to the full Council.
 3. If an emergency request for supplemental appropriations is received between scheduled meetings, the CFA supplemental appropriations committee will consider the request and direct the Conference treasurer to forward it to the membership via mail with a recommendation for action.
- I. Interest shall be paid to/from the Board of Pensions, Insurance Fund, Blackburn Scholarship Fund, Camps Endowment for Maintenance, Church Extension Redevelopment, and Church Extension Salary Endowment funds using the rate of the conference interest bearing checking account, compounded monthly, on monthly average balances held by the Conference treasurer.
 - J. Retroactive adjustments for transfer or posting delays will be made to the Board of Pensions and the Insurance Fund accounts for earnings calculations.
 - K. Funds in excess of operational needs for the Board of Pensions and the Insurance fund are invested in the United Methodist Foundation.
 - L. In order to prevent a loss of funds due to investment risk, and in order to have funds available for emergency use, the goal of the Council is to maintain reserve funds measured at cost basis equal to 10% of the conference operating budget. Both cash reserves and realized gains/losses shall be considered as a part of the 10% reserve goal. Unrealized gains/losses shall be separately reserved for future use as recognized in realized gains. Funds in excess of cash requirements shall be invested in the United Methodist Foundation in proportion to the percent of reserves on hand.
 - M. Mailing address labels will be available for a nominal fee to conference agencies, clergy and lay members of Annual Conference or other United Methodists for church related uses.
 - N. **CFA Meeting Schedule:** The executive committee meets at the call of the President. Scheduled meetings are:
 - June 1999:** There may be a called meeting in conjunction with Annual Conference if necessary to elect officers or conduct other business.
 - September 1, 1999:** An optional meeting to be held if necessary at the call of the President.
 - December 8, 1999:** To consider apportionment matters and supplemental appropriations for salaries. Also, budget hearings with COM budget committee.
 - February 16, 2000:** To consider the operating budget for the current year. All payments on apportionments are due to the Treasurer by mid January. A report of receipts, amounts allocated to the budgeted boards and agencies, and supplemental appropriations are decided at the meeting.
 - March 1, 2000:** To consider the budget to be recommended to Annual Conference which will be raised in the subsequent year and spent in the year following that. Additionally, the CFA policy recommendations to the Annual Conference are adopted.
 - O. **Dates to Remember:**
 - July 19, 1999:** Apportionments sent to the Districts.
 - December 31, 1999:** General Church remittances must be received in the Treasurer's Office by 8:30 A.M. in order to receive credit for 1999.
 - January 14, 2000:** Annual Conference remittances must be received by 8:30 A.M. in order to receive credit for 1999.
 - January 31, 2000:** Requests for supplemental appropriations for the 2000 operating budget due in the treasurer's office.
 - January 31, 2000:** Tables I and II due to the Conference statistician.
 - February 18, 2000:** Requests for the 2002 budget, to be adopted at the 2000 Annual Conference, due in the treasurer's office.
- VII. CUMULATIVE PENSION AND BENEFIT FUND, and BASIC PROTECTION PLAN**
- A. GENERAL
 1. The lay employee's supervisor is responsible for making lay employees aware of these rules and procedures. Detailed information on the CPBF and the BPP is available from the treasurer's office. Supervisors will have lay employees who are eligible for these benefits contact the treasurer's office 60 days before they are eligible for participation, or sign a waiver form if they decline to participate in the CPBF and the BPP. The form will be kept on file in the treasurer's office for future reference.
 2. The Conference treasurer's office will administer the CPBF and the BPP.

3. Contributions will be withheld from the employees pay and remitted to the General Board of Pensions by the treasurer's office within ten business days after receiving the bill from the General Board of Pensions.
- B. CUMULATIVE PENSION AND BENEFIT FUND (CPBF)
1. The lay employee must be full time (at least 25 hours per week).
 2. The lay employee must be an employee for 1 continuous year before becoming eligible for CPBF.
 3. The conference contribution will be the same percent as it is for clergy (currently 12%).
 4. The lay employee's required contribution will be the same percent as it is for clergy (currently 3%). The penalty for not making the contribution will be the same as it is for clergy.
 5. Participants in the CPBF must be participants in the BPP.
- C. BASIC PROTECTION PLAN
1. Participants in the BPP must be participants in the CPBF.
 2. The conference contribution will be the plan document required amount less the lay employee's required contribution.
 3. The lay employee's required contribution will be the same ratio as it is for clergy.

Cashar W. Evans, Jr., *President*

[EDITORIAL NOTE: The 1999 Annual Conference asked that the following information be provided: The dollar amount of increase in district superintendents' salary is \$3,378 (see page 217); the dollar amount of increase in equitable compensation minimum salary is \$809 for full-time appointments, (see page 203).]

INSURANCE, COMMITTEE ON

I. Group Term Life Insurance

- A. The current life insurance program is provided by Blue Cross Blue Shield Medical Life.
- B. Our coverage is \$25,000 for active participants, \$12,500 for retired clergy up to age 72; \$2,500 for clergy over age 72. Current spouse and child coverage is \$10,000 per person. The spouse's insurance terminates at age 65 or upon retirement of the subscriber, whichever comes first. Accidental Death and Dismemberment is provided to active participants in amounts equal to current life coverage but does not cover retirees, spouses, or children.
- C. LIFE INSURANCE CLAIMS PAID IN 1998:

Everette Bryan	\$12,500.00
Kimsey King	12,500.00
Samuel Moore	2,500.00
Wade Goldston	2,500.00
Warren Petteway	2,500.00
Riley Hardison	2,500.00
Clyde Boggs	2,500.00
TOTAL BENEFITS PAID	\$37,500.00

II. Blue Cross/Blue Shield

A. General

1. The Insurance Committee will mail the proposed benefits to the members immediately before each Annual Conference session. The committee considers the most current financial information that is available before adopting its recommendations.
2. Insurance companies who make inquiries, for the purpose of submitting proposals, will be notified of a \$200 processing fee. This fee will help cover the costs of preparation and processing of the information necessary for proposals.
3. Health Screening will be sponsored by the Insurance Committee and administered by Health and Human Services on a biannual basis. The Insurance Committee encourages everyone to take advantage of this service in 2000. For each subscriber in the Conference plan who participates in the health screening, the Insurance Committee will donate \$2.00 for handicapped camperships.
4. The Insurance Committee is to be made up of representatives from the following boards and agencies: 2, Board of Pensions; 2, Commission on Health and Human Services; 2, Joint Committee on Disability; 2, Board of Ordained Ministry; 3, Lay Members appointed by the Commission on Laity; 1, Conference Treasurer (without vote); 1, Conference Controller (without vote); 1, Conference Group Administrator (without vote); 1, Director of

Ministerial Relations (without vote). The representative should be elected at the organizational meeting of these boards and agencies. Once elected from its constituent groups at the beginning of each quadrennium, the Insurance Committee's membership will remain established for the remainder of that quadrennium.

B. Policy and Rules

1. The extent of the benefits provided by the insurance coverage is decided by Annual Conference action. Administrative rules and rates are adopted by the Insurance Committee. The specific carrier for insurance coverage is selected by the Insurance Committee.
2. Effective January 1, 1997, two options in health insurance coverage were made available to eligible participants: the Preferred Provider Organization (Costwise), and the Preferred Provider Organization Select Co-Pay. Details for each plan may be obtained from the Treasurer's Office.
3. Plan selection may be made on an annual basis by the subscriber. Election of Benefit Forms are mailed with the September billing. These must be returned to the Treasurer's Office no later than October 31 for a January 1 effective date. A mid year change in appointment will allow a mid year change in plans. Mid year elections must be returned to the Treasurer's Office no later than June 30 for a July 1 effective date.
4. Effective January 1, 1995, eligible clergy received disability coverage through the Basic Protection Plan of the General Board of Pensions. Effective January 1, 1997, this benefit is 70% of the greater of compensation or the DAC less benefits received from CPP and Social Security.
5. Pre-admission certification is required for in-patient hospital services. Contact Blue Cross Blue Shield of NC at 1-800-672-7897. Contact Blue Cross Blue Shield within 48 hours following an emergency admission. Details are printed in your benefit book available from the Treasurer's Office. Benefits will be reduced, and/or denied if pre-certification is not obtained.
6. When an active subscriber reaches age 65 (clergy or lay), he/she should sign up for the Medicare program. As long as he/she is actively employed, there is no change in benefits. Medicare is the secondary carrier until retirement. At the time of retirement, the participant must be enrolled in Medicare parts A & B to be eligible for the Medicare Supplement.
7. The Insurance Committee provides an appeal process for any participant who feels that claims have not been adequately satisfied. A written appeal with all pertinent information should be made to the Insurance Committee chairperson with a copy to the Conference Treasurer's Office.
8. Payment for the church's portion of the insurance programs must be made by the church/charge treasurer. Clergy personal checks cannot be accepted as payment for the church's portion. The life insurance premium is paid by the church/charge.
9. Premiums for health and life insurance may be paid in ADVANCE on a monthly, quarterly, semi-annual, or annual basis.
10. When there is a change of address, or a change in family status, it is the insured's responsibility to notify the Treasurer's Office within 30 days. The toll free number to the Methodist Building in Raleigh is 1-800-849-4433 where a staff person continues to provide personal attention to insurance matters.
11. Health insurance for the subscriber may continue for 90 days after employment is terminated or credentials are surrendered provided that full payment of the monthly premiums is made in advance. The continuation of life insurance beyond the termination of employment is not permitted by the life insurance carrier.
12. Lay persons or clergy on maternity/family medical leave may continue their insurance coverage, as long as the premiums are paid.
13. The Insurance Committee may terminate the coverage for non-payment of premiums. Insurance payments which are 60 days late (from the date of the bill) will result in termination of benefits. Termination will take place on the last day of the month in which the 60th day has occurred. Benefits may be reinstated without lapse in coverage if full payment is made within 30 days of the termination date. Thereafter, insurance coverage may be reinstated upon full payment and coverage will be effective the first day of the following month. The one-year waiting period for pre-existing conditions will apply to all reinstatements where a lapse in coverage occurs.
14. Clergy or lay persons who choose not to join the group within 30 days of becoming eligible, will be added as late applicants upon completion of a

new enrollment form. Adding family members or changing the type of coverage while enrolled is permitted at anytime during enrollment. A one-year waiting period for pre-existing conditions after enrollment will continue to be required for late applicants.

15. At the time of retirement, clergy become eligible for coverage under the Board of Pensions group insurance plan currently administered by Blue Cross Blue Shield of NC.
16. In case of termination of coverage, the church is responsible for the premium until the Treasurer's Office is notified in writing of such termination.
17. Effective February 1, 1996, participants applying at any time other than the initial enrollment period (thirty days from the date first eligible) would be subject to the one year pre-existing conditions clause. The exception to this rule would be possible by a change in life status causing loss of coverage: divorce, death of spouse, loss of spouse's employment, reduction of hours regarding spouse's coverage.

III. Statement of Intent

The NC Annual Conference established a Group Health and Life Insurance Plan with the intent of providing coverage for the active and retired clergy. However, the Annual Conference reserves the right to terminate the health and life contracts, in whole or in part, at any time. The Annual Conference, at any time or from time to time, may amend any or all of the provisions of the health or life plan without the consent of individual participants.

IV. Eligibility Policies

If you enroll in this program, you are eligible for your coverage to begin on the first day of the month following your first day of work.

Health insurance and life insurance through the Conference groups will be available to:

- A. Clergy who are members in full connection of the Conference, probationary and commissioned probationary members, associate members, student local clergy, part-time local clergy, interim supplies (covered as lay employees) serving full time or part-time under appointment in:
 1. One of the churches or charges of the NC Conference.
 2. One of the institutions or agencies of this Conference receiving financial support from the Conference.
 3. An institution or agency established to provide a ministry or service provided that:
 - (a) Clergy shall elect in writing within 30 days after the appointment to continue the coverage. If the coverage is discontinued, a one-year waiting period for pre-existing conditions will apply before re-establishing the health insurance coverage.
 - (b) Clergy shall be responsible for payment of all health insurance premiums by the due date.
 4. Clergy eligible for life and health insurance through the Conference are entitled to these benefits.
- B. Clergy on Leave of Absence provided that a written request to continue the coverage shall be filed with the Conference treasurer within 30 days after the beginning of the leave of absence.
- C. Lay Employees:
 1. Each church/charge must apply for a group insurance contract with the Conference Treasurer's Office in order to offer insurance to eligible lay employees. An insurance administrator must be appointed at each church/charge to manage insurance policies dealing with lay staff. This contract may be obtained from the Conference Treasurer's Office. It is the responsibility of each local church/charge and its officers to be apprised of the parameters of the Conference insurance plan.
 2. Each local church must have at least 75% participation of the eligible lay employees to participate in the Conference plan. Those churches who currently have less than 75% participation will be allowed to continue their current coverage of lay employees now under the Conference plan. Diaconal Ministers are not subject to this rule.
 3. The employee must work a minimum of 25 hours weekly and must be enrolled in the period specified for initial enrollment - this period being within 30 days of date first eligible, or be added as a late applicant.
 4. The Committee recommends that the church provide this benefit to lay employees with the same premium payment policy as recommended for clergy.

- V. The Insurance Committee is grateful to the Annual Conference for the support we have to provide the best possible health and life insurance benefits. We constantly monitor our insurance programs and their costs.

We are thankful that 51% of our active clergy and their households have chosen to use the Select CoPay option for their health coverage. Their choice saves money, both for themselves and for the Annual Conference. We ask all of our members to consider subscribing to that plan, recognizing, however, that for some people the PPO option is preferable.

We are thankful that Duke University Hospital is now included in our Select CoPay Plan. We commend that plan to you for review and consideration. The Insurance Committee constantly evaluates the benefits and costs that we propose to you. We attempt to offer the Conference the best of plans for the least money possible. As always we urge you to use the preventative components of both plans to care for the gift of health that God has given us.

My thanks to the committee for its faithful service. The Treasurer's Office, especially Caroline Buckland, Sharon Strother, and Allen Norris, along with Dr. F. Belton Joyner, Jr., have been unflinchingly supportive. Many thanks for their ministries.

VI. **2000 Health Insurance Rates**

LIFE	MONTHLY
Single	\$13.00
Family	\$17.50
HEALTH	MONTHLY
Church	\$467.57
Personal:	
Single	\$67.97
Parent/Child	\$125.81
Family	\$173.16

H. Gray Southern, *Chairperson*

ITINERANT CLERGY MOVING EXPENSE, COMMITTEE ON

Effective Date - *January 1, 1999*

The Itinerant Clergy Moving Expense Committee met to study moving expense needs and policies.

The Committee makes the following recommendations.

- I. Eligibility
- A. Pastors of local churches continuing under appointment to local churches within the Conference, district superintendents, and Conference ministerial staff whose salaries are paid from the Conference treasurer's office.
 - B. Pastors in section I.A. who become Conference Evangelists upon moving from an appointment to new residence. Their moving expense to return to any of the above categories will also be paid.
 - C. Pastors in section I.A. who retire from serving appointment or who assume approved disability leave or return into active service from approved disability leave.
 - D. Widows or widowers of clergy in section I.A. upon moving from place of appointment to new residence.
 - E. Pastors moving into an appointment in the North Carolina Conference to assume full-time or student appointments under section I.A.
 - F. Interim Supply pastors
 - G. Pastors being appointed to leave of absence are entitled to moving expense for one leave of absence.
 - H. Persons who are called to active military duty will be entitled to moving expense at the time of call up, if need be, and at the time of return, if need be, if not covered by the military, with substantiation of the military orders.
- I. Persons moving who are not defined above will not be eligible to make claim.
- II. Payment of Claims
- A. All reimbursements must be substantiated with paid receipts for actual moving expenses. All reimbursements must be for expenses which are deductible for income tax purposes according to Internal Revenue code, Section 217, non-taxable fringe benefits. Payment will be granted to all who are eligible to make claims as follows:
 1. Active itinerant clergy in section I.A., I.B., I.E., I.F., I.G. and I.H. (except retiring clergy, widows, widowers, and clergy couples) will receive reimbursement of costs up to \$1,350.00 with submission of paid receipts for actual moving expense.
 2. Retiring itinerant clergy, widows, or widowers will receive reimbursement of costs up to \$2,050.00 with submission of paid receipts for actual moving

- expenses. The retirement amount may be granted upon request when taking disability leave in lieu of receiving the retirement benefit at retirement.
3. Itinerant clergy couples will receive reimbursement of costs up to \$1,600.00 with submission of paid receipts for actual moving expenses. If only one member of the clergy couple is re-appointed, section II.A.1. will apply.
 - B. Travel: Mileage of \$.10 per mile per vehicle may be paid for a single trip to move each vehicle to the new residence. If a vehicle is used to move household goods, i.e., in lieu of a moving company, additional trips may be reimbursed as necessary. The per trip mileage will be computed from appointment to appointment, or from the appointment to the Conference boundary, or the appointment to the residence/Conference boundary (in case of retirement) whichever is less. Either the mileage as described above or actual out of pocket expenses for gas, oil, etc. may be reimbursed.
 - C. IRS guidelines require that moving expense reimbursements be reported on a W-2 instead of a 1099. In order to comply with this regulation, the Conference Treasurer will make payment to the pastor and provide a W-2. The Conference treasurer will make *this payment* as soon as the district superintendents have received the completed document, "So You're Moving" checklist properly signed along with all appropriate receipts to substantiate expenses. This will fulfill the 1996 *Discipline*, ¶262.2f(5), which states "The chairperson of the committee on pastor-parish relations, the chairperson of the board of trustees, and pastor shall make an annual review of the church owned parsonage(s) to assure proper maintenance." Moving expense funds will be withheld by the Conference treasurer if the district superintendent determines that the parsonage was inadequately cleaned or was damaged beyond normal wear and tear. If an inspection by the district superintendent and the pastor-parish relations committee or the parsonage committee reveals monetary needs for cleaning or repairs, or for having the fuel tank filled, the remaining balance of the moving expense due said pastor shall be made payable to the respective district to pay for needed cleaning or repairs. If the district superintendent or the moving pastor is NOT in agreement with said pastor-parish relations committee or the parsonage committee, the superintendent may request the arbitration committee of the clergy living committee to inspect the parsonage involved and give an impartial recommendation.
 - D. The Conference treasurer will make an advance payment up to \$600.00 to eligible itinerant clergy to cover the expense of deposit and fees for moving expenses prior to their move, upon approval by the district superintendent. Those receiving an advance must substantiate their expenditures, and any money that is left over shall be refunded to the Conference treasurer. All advance payments shall be included on the W-2 provided to the pastors by the Conference Treasurer.
 - E. No additional claim can be made against a local church, district, or the Conference for payment of moving expenses.
 - F. Reimbursable expenses include the cost of boarding and moving domestic animals, the moving of recreational vehicles, boats, etc., moving household and personal goods, travel as defined in II.B., lodging, packing, crating, in-transit storage and insurance, labor costs, and any other expense necessary to physically move household items. Expenses which are not reimbursable include meals, purchase of household items, or any other item not reasonable or necessary for the move.
 - G. The request for moving expense reimbursement must be received in the Treasurer's Office no later than four months following the date of the move.
 - H. Reimbursement will be considered a qualified, non-taxable fringe benefit not subject to income and employment tax when:
 - Your move is 50 or more miles from the old appointment to the new appointment and
 - Your new appointment is full time for at least 39 weeks during the first 12 months at the new location.
- If your appointment does not meet the above conditions, then the reimbursement will be reported as taxable for both income and employment tax.

III. Review Committee

- A. There will be a Review Committee consisting of two persons appointed by the chairperson of the Council on Finance and Administration, one district superintendent appointed by the Bishop, the Conference treasurer, and the director of Ministerial Relations.
- B. The Review Committee will consider and have final authority over any questionable or disallowed claim or special claim beyond allowances set in the approved plan.

Mary Plummer, *Chairperson*

ORDAINED MINISTRY, BOARD OF

The North Carolina Conference Board of Ordained Ministry is pleased and privileged to present to the clergy session of the North Carolina Annual Conference our report for 1999.

Our board is a strong, representative body from the clergy and laity of this Annual Conference wrestling constantly with its responsibilities outlined in *The Book of Discipline 1996* (¶633). These duties require the board to exercise strong care in its examination of candidates for ordination in a way which is both fair and diligent. The Board also seeks always to encourage and sustain those in the process and to provide resources for growth for those already involved with ministry to local churches and other places of mission.

To provide this report, your Board of Ordained Ministry members have given nine (9) full days in meetings and interviews along with innumerable times for committee assignments. All of this is summarized in the names and recommendations found in this submission of our work for your approval.

The duties of the Board of Ordained Ministry include:

1) To assume the primary responsibility for the enlistment of ordained clergy, with due regard for the inclusive nature of the Church. It provides guidance for these persons in the process of education, training, and ordination.

2) To examine all applicants as to their fitness for ordained ministry and their election as: a) Full-time Local Pastors, b) Associate Members, c) Probationary Members, and d) Full Members of the Annual Conference.

3) To interview and report recommendations concerning: a) students to be appointed to attend school, b) candidates for ordination as Deacon, and c) candidates for ordination as Elder.

4) To interview applicants and make recommendations concerning changes in ministerial relationships: Leaves of Absence, Retirement, Sabbatical Leaves, Disability Leaves, Less-than-Full-time appointments, and Readmission to or the termination of Conference membership.

5) To provide support services for the ordained minister's career development, including personal and career counseling, continuing education, assistance in preparation for retirement, and matters pertaining to ministerial morale.

6) To provide a means of evaluating the effectiveness of the clergy in the Annual Conference.

7) To interpret the high ethical standards of ministry as set forth in *The Book of Discipline 1996*, and to study matters pertaining to character.

8) To administer the portion of the Ministerial Education Fund for use by the Annual Conference.

Members of the North Carolina Conference Board of Ordained Ministry have worked diligently to fulfill their duties! This continues to be a time of transition. The new legislation adopted at General Conference in 1996 has significantly changed the structure and function of the Board! For example, the Board of Ordained Ministry now has two divisions: The Division of Deacons and Diaconal Ministries and the Division of Elders and Local Pastors. This new ordering means that new candidates will no longer be ordained deacon and later elder. Instead, candidates will seek to be either a Deacon in Full Connection or an Elder in Full Connection. Another change from General Conference involves the office of Diaconal Ministry. After those now in process complete their work for Diaconal Ministry, no new diaconals will be consecrated. Those interested in specialized ministry and called to word and service will pursue ordination as Deacons in Full Connection. These are just a few of the changes. As we continue in this time of transition, we covet your prayers, patience, and understanding.

This year we are pleased to report that eighteen (18) persons will be ordained as Deacons on the Elder track, and one (1) person elected Probationary Member and Commissioned, the first time we have had this relationship under *The 1996 Discipline*. There are two (2) persons making the transition from Diaconal Ministry to ordination as Deacons in Full Connection. Our class for Elders in Full Connection numbers twenty-three (23). This year's retirement class includes twenty-one (21) Full Members and one (1) Associate Members. In addition, five pastors retired ad interim, including four Full Members and one Local Pastor. Our large number of retiring pastors each year continues to provide opportunities for many persons to enter this field of service!

Please note that various committee reports follow this introduction and are significant for the various areas of concern they address. All of this material, as well as our supportive services during the year, have been provided through the Office of Ministerial Relations under the leadership of Dr. F. Belton Joyner, Jr., Robbie W. Barrett, and Lynn J. Morris. We are indebted to these individuals for their excellent work and dedication to the Ordained Ministry of our

Annual Conference.

LOCAL PASTORS LICENSED ON OR BEFORE JUNE, 1988

Local pastors in progress or serving prior to 1988 must complete at least the five-year Course of Study.

LOCAL PASTORS LICENSED FROM 1989-1993

The Board requires that ministers having completed the basic five-year Course of Study continue to attend the Course of Study School in the summer, enrolling in at least four years of Advanced Studies during any six-year period. These courses, offered on a seminary level, would increase the competency of our Local Pastors (1980).

OR

It is required that they complete the five-year Ministerial Course of Study and a minimum of sixty (60) semester hours toward the Bachelor of Arts or an equivalent degree in a college or university listed by the University Senate, or competency equivalence through an external degree program at a college or university listed by the University Senate (1988).

LOCAL PASTORS LICENSED IN 1994, 1995, 1996

It is required that they complete the five-year Ministerial Course of Study and a minimum of sixty (60) semester hours toward the Bachelor of Arts or an equivalent degree in a college or university listed by the University Senate, or competency equivalence through an external degree program at a college or university listed by the University Senate (1988).

PROBATIONARY MEMBERSHIP (WITH DEACON'S ORDERS)

Each candidate must complete the following seminary level courses to be eligible for interview, effective June 1998:

1. A course in preaching that includes a practicum, laboratory, or field experience in the preparation, delivery, and evaluation of sermons.
2. A course in public worship that includes the theory, theology, and practice of planning and leading public worship.

ELDER IN FULL CONNECTION

Attention is called to the course requirements contained in ¶326(3)a of The 1996 Book of Discipline. Candidates must complete the Methodism courses PRIOR to the interview:

1. United Methodist Polity
2. United Methodist Theology and Doctrine
3. A History of Methodism

Nominations:

ADMINISTRATIVE REVIEW COMMITTEE

From *The Book of Discipline* 1996 (¶¶351.1b, 634)

TO BE ELECTED BY THE EXECUTIVE SESSION UPON NOMINATION BY THE BISHOP:

{Members of the committee may not serve on the Cabinet or the Board of Ordained Ministry}

Lisa Brown Cole, Charles K. Morrison, H. Gray Southern

Alternates: Leonard E. Fairley, R. Bruce Pate

Roger V. Elliott, *Chairperson*

CONFERENCE RELATIONS, COMMITTEE ON

The Committee on Conference Relations has as its primary responsibility the assisting of any clergy who seek to change or terminate their relationship with the Annual Conference. Changes in conference relationship may occur in any of the following ways: 1) discontinuation, 2) leave of absence, 3) retirement, 4) sabbatical leave, 5) maternity/paternity leave, 6) family leave, 7) termination of conference relationship (surrender of credentials).

The Conference Relations Committee meets with the person who is seeking a change in conference relationship upon the request of that person, or upon request of the Cabinet or the Board of Ordained Ministry. The committee attempts to determine what is appropriate in each case by posing questions, offering counsel, and providing support. The committee then discusses the request and acts upon it by making a recommendation to the Board of Ordained Ministry. In any event, the person requesting the change and the Conference Relations Committee acting on the request must follow the requirements in The Book of Discipline.

The Book of Discipline provides specific guidelines applying to each of the categories of conference membership. All those persons in the various categories of conference membership (other than the effective relationship) should remember to familiarize themselves with and adhere to the disciplinary guidelines which apply to that category. The Committee on Conference Relations issues a yearly reminder of these guidelines through a letter approved by the Board of Ordained Ministry at its annual meeting. Following the appropriate guidelines is particularly important for clergy on leave of absence; for these persons, exercise of any ministerial function is restricted to the Charge Conference in which their membership is held.

The Conference Relations Committee would take this opportunity to reiterate that pastors on leave of absence cannot perform weddings, conduct funerals, or administer the sacraments outside the bounds (both geographical and membership bounds) of that charge conference.

Every Spring (since 1987) the Conference Relations Committee has hosted a luncheon for those who will be retiring from the North Carolina Annual Conference at the June session of that year. At this luncheon, the retirees and their spouses are informed about various matters relating to their retirement such as insurance, housing, and pension benefits. This year's retirement luncheon was held at St. Luke United Methodist Church in Goldsboro on Tuesday, May 4, 1999.

Thomas G. Holtsclaw, *Chairperson*

CONTINUING EDUCATION, COMMITTEE ON

The Continuing Education Committee of the Board of Ordained Ministry has the responsibility of developing continuing education programs that will enable ministers to fulfill the Disciplinary requirements. According to the 1996 Book of Discipline, ¶348.1, "Clergy shall be expected to continue their education and spiritual growth throughout their careers, including carefully developed personal programs of study augmented periodically by involvement in organized educational and spiritual growth activities." The 1996 Discipline, ¶348.2, further states, "In most cases the ordained ministers' continuing education and spiritual growth program should allow for such leaves at least one week each year and at least one month during one year of each quadrennium. Such leaves shall not be considered as part of the ministers' vacations and shall be planned in consultation with their charges or other agencies to which they are appointed as well as the bishop, district superintendent, and Annual Conference Continuing Education Committee."

In providing the resources to enable pastors to meet the minimum requirement of the Discipline, the Committee on Continuing Education has edited a brochure that applies to all ministers of the NC Annual Conference. The brochure contains information defining Continuing Education, the role of the local church, and how the pastor's continuing education can be financed. The brochure is printed as part of this report.

Continuing Education for Ministry in the NC Annual Conference:

Rationale: A prime expectation of every minister of the NC Annual Conference is professional growth. In recent years, one of the major avenues through which such growth occurred has been continuing education. In the 1996 Book of Discipline, ¶325.2, it states, "There are professional responsibilities that elders are expected to fulfill and that represent a fundamental part of their accountability and a primary basis for their continued eligibility for annual appointment. Growth in vocational competence and effectiveness through continuing formation is expected of conference members."

Definition: Continuing education is defined as an organized structured program of formal study under competent leadership with clearly defined goals and objectives. Here the key words are "organized," "competent leadership," and "clearly defined goals and objectives." By this definition certain activities, though worthwhile, are not considered "continuing education"; e.g., degree programs, recreational programs, promotional meetings, worship services, entertainments, undirected reading, and study travel (except for limited lecture, seminar, or workshop time), and the like.

The Conference Program: The Conference Board of Ordained Ministry, through the Committee on Continuing Education, performs three functions: 1) it sets minimum continuing education standards for ministry; 2) it establishes guidelines for continuing education; and 3) it seeks to insure their availability.

1. **Minimum Standards:** The NC Conference has established as a minimum standard one Continuing Education Unit (CEU) to be earned by each minister from an approved continuing education program each year. One CEU is defined as ten contact hours of participation in an approved continuing education program.

2. **Guidelines for Continuing Education Programs:** CEU's will be approved for those persons sponsored by organizations which are accredited by a) a regional educational agency (such as the Southern Association of Colleges and Schools), b) a professional accrediting agency (such as the American Medical Association), or c) the Council on the Continuing Education Unit. It should also be noted that only those programs which relate directly to ministerial growth and development will be approved.

3. **Insuring their Availability:** Efforts by the Board of Ordained Ministry to insure the availability of continuing education programs include encouraging conference-related and other colleges within the Conference bounds to offer courses for ministers, providing supplementary financial aid for ministers, publicizing approved programs, and identifying

specific subject areas for needed programs.

Role of the Local Church: In addition to the minister, the local church has a significant stake in the success of continuing education programs. The local church, therefore, has an important role to play in continuing education.

The Pastor-Parish Relations Committee of the Local Church:

1. Confers with the pastor and the district superintendent in the development of a continuing education program which will enhance the total ministry of the church.

2. Provides study leaves at least one week each year and at least one month during one year of each quadrennium. Such study leaves are not to be considered vacation time. (The Book of Discipline, 1996, ¶348.2)

3. Recommends to the church's Finance Committee budgetary funds to be applied toward the minister's continuing education program. In providing funds for continuing education programs, the Pastor-Parish Relations Committee should insure that only those programs which meet both the definitions and specific guidelines above are funded.

Financial Aid to Clergy: Funding for continuing education is the combined responsibility of the participant, the congregation, the sponsoring institution, and the Annual Conference. Conference funds for continuing education are derived as a portion of Conference apportionments. Thus, it is not possible (nor is it desirable) for the Conference to assume a major responsibility.

All persons under episcopal appointment to charges, Conference staff positions, district superintendencies, Conference Evangelists, and Conference-related agencies and institutions, retired supply, and Extension Ministry categories C and D (with total funding for all category C and D applications being no more than \$1500) are eligible for grants from Conference funds provided:

1. The program does not lead to advancement from one level of Conference relationship to another.

2. The program meets the definitions and Conference guidelines described above.

3. The applicant has documented his or her efforts to secure funding from other sources, including local church, Duke Endowment, and personal.

4. The application for a grant is filed on the appropriate form which furnishes complete information about the event and bears the signatures of the applicant, the Pastor-Parish Chairperson, and district superintendent.

Limits to Conference Funds:

1. The maximum grant to an individual applicant over one conference year is \$300.00.

2. For a one CEU event, no more than \$100; a two CEU event, \$200; a three CEU event, a maximum of \$300 if the cost of the event merits it.

3. The event must involve some definite measure of intensive study by the participant and offer at least ONE Continuing Education Unit.

4. Grants for Clinical Pastoral Education (CPE) can be given when the CPE program offers the required CEU credits. No more than \$300 per CPE unit will be granted. Grants for CPE are given only for non-degree programs.

5. Holy Land Trips - A grant according to the current policy may be made once in a pastor's career, provided funding is available.

Monitoring Continuing Education Units:

1. The district superintendent, in annual consultation, may suggest to the minister the area of continuing education he or she should take to facilitate his or her professional growth. The pastor's annual Continuing Education Report will be given to the district superintendent at the annual consultation or other appropriate time.

2. Clergy shall have the responsibility for securing from the institution granting Continuing Education credit a record of earned credit and providing a copy of this record to his or her district superintendent.

3. It is the responsibility of each minister to determine, in consultation with the Committee on Continuing Education, if a proposed program meets the criteria prior to participation and funding.

Homer E. Morris, *Chairperson*

ENLISTMENT, COMMITTEE ON

According to The Book of Discipline, 1996, ¶633.2a, one of the primary responsibilities of the conference Board of Ordained Ministry is the enlistment and recruitment of men and women of all races and ethnic origins for ministry as ordained clergy persons.

Your Committee on Enlistment has taken its charge seriously this year. As in past years, we have focused on a single goal: to raise the consciousness of our constituency within the

bounds of the North Carolina Conference so that identification and enlistment of ordained ministers is an ongoing concern that touches every dimension of our church.

In November, ten (10) young people from the North Carolina Conference who are seeking to discern a call to ministry attended the "Exploration" event. Along with others like them from across the country, these youth and young adults gathered in Los Angeles for a three-day program, which challenged them to examine the call placed on their lives by God to enter ordained ministry. On behalf of the Board of Ministry, the Enlistment Committee was able to give partial scholarships to some of our young people who attended this enriching and enlightening event.

One area of continued interest for the Enlistment Committee has been to identify persons who sense God's call to enter ordained ministry as a second career. Our committee has had preliminary discussions about holding a joint "Ministry as a Second Career" conference at Duke sometime during the 2000-2001 conference year.

We have used *The Christian Advocate* to lift up the call to ministry. A series of twelve articles is to appear in the *Advocate* during the year; each is a personal testimony about discerning God's call to enter representative ministry. We hope this series might reach many--young people and those still in a first career--with a collective witness about entering ordained ministry as a vocation.

In order to reach as many youth as possible, our committee is planning to set up displays promoting the vocation of ordained ministry at conference youth events. We have also explored the possibility of putting together a speaker's bureau, consisting of young pastors, mid-career ministers, and retired clergy. These speakers could then be sent to make presentations to UMYF groups and Wesley Foundation groups about the ways they were called by God into the ordained ministry.

As a new millennium begins, we face many challenges as a conference in regard to recruiting and enlisting new pastors. In the next five years, we will lose to retirement one-third of all of our active ordained pastors. Your Committee on Enlistment encourages all clergy and laity in the conference to become involved in the important task of identifying youth, young adults, and second career adults who need to heed God's call to ordained ministry!

Mack McMillan, *Chairperson*

MINISTERIAL EDUCATION FUND, COMMITTEE ON

The Ministerial Education Fund (MEF) is one of the most "unsung blessings" of our connectional support! In addition to being the underlying support to our seminaries, it provides invaluable support for the following ministries: Annual Conference Board of Ordained Ministry for programs they provide for clergy and diaconal ministers; scholarships for students studying for the ordained and diaconal ministry in the 13 outstanding United Methodist seminaries and in non-United Methodist seminaries approved by the Division of Ordained Ministry and taught by seminary professors and conference leaders throughout the United Methodist Church; Continuing Education; Course of Study Schools (more than 2,300 people are involved in 12 Course of Study Schools); research and special programs related to candidacy and enlistment; pastoral care initiatives; clergywomen concerns; racial and ethnic concerns; spiritual formation; testing and evaluation; training of boards of ordained ministry; international theological education; jurisdictional block grants; supervision issues and Dempster Fellowships. All of these ministries are nurtured by money from the Ministerial Education Fund.

The general policies for the North Carolina Annual Conference's portion of the Ministerial Education Fund (25% of MEF apportionments) are set by the Board of Ordained Ministry. This year, the Board approved an addition to the guidelines for eligibility. The guideline related to enrollment requirements now reads: Students must be enrolled as full-time students. Full-time means twelve (12) hours minimum in undergraduate school and nine (9) hours in seminary per semester. Exceptions related to certified medical disabilities will be considered." Brochures with guidelines and policies for the MEF scholarships are available from the Office of Ministerial Relations.

Some interesting facts regarding MEF are:

- ❖ More than \$325 million has been given by local congregations to the MEF since 1968.
- ❖ More than \$80 million from the MEF has supported conference board services in each annual conference since 1970.
- ❖ MEF supports Duke Divinity School, which for over 60 years has prepared men and women for leadership in the church as clergy and laity.

Other institutions supported by Ministerial Education Funds are: Boston University School of Theology, Boston, MA; Candler School of Theology at Emory University, Atlanta, GA; The Theological School at Drew University, Madison, NJ; Iliff School of Theology, Denver, CO;

Gammon Theological Seminary, Atlanta, GA; Garrett-Evangelical Theological Seminary, Evanston, IL; Methodist Theological School in Ohio, Delaware, OH; Perkins School of Theology at Southern Methodist University, Dallas, TX; Saint Paul School of Theology, Kansas City, MS; Claremont School of Theology, Claremont, CA; United Theological Seminary, Dayton, OH; Wesley Theological Seminary, Washington, DC.

ACTIVITY OF THE MINISTERIAL EDUCATION FUND:

Raised in 1998	\$547,945.90
Portion Remitted to General Board of Higher Education and Ministry (75% of Apportionment)	\$410,959.43
Portion retained by Board of Ordained Ministry in this conference (25% of Apportionment)	\$136,986.47
Financial Assistance Granted (1998):	
Scholarships to Ministerial Candidates and Ministerial Education Grants (58)	\$122,664.60
Diaconal Ministry Grants (1)	\$357.50

Scholarships Granted to Candidates for Ordained Ministry: Seminaries - 56

Asbury Theological Seminary	7
Candler School of Theology	1
Duke Divinity School	46
Garrett-Evangelical Theological Seminary	1
United Theological Seminary	1

Undergraduate Schools - 2

UNC - Pembroke	1
UNC - Wilmington	1

Scholarships Granted to Candidates for Diaconal Ministry - 1

Wesley Theological Seminary	1
-----------------------------------	---

Patricia H. Archer, *Chairperson*

NORTH CAROLINA PASTORS' SCHOOL AND DUKE DIVINITY SCHOOL CONVOCATION

The 1998 Pastors' School and Convocation, held October 12-14, focused on themes of racial reconciliation and integration of the inner journey and outward vocation. The James A. Gray Lecturer was Parker Palmer, writer, teacher, and social activist; and the Franklin S. Hickman Lecturer was Cheryl Sanders of Howard University. "On Racial Reconciliation: A Keynote Conversation" featured William Friday and John Hope Franklin; and Richard Lischer served as the convocation preacher. Continuing Education seminars were offered in a variety of interests, including biblical studies, worship, and medical ethics; and the "Conversation with the Bishops" was well attended.

The 1999 Pastors' School and Convocation will be held October 11-13. The 1999 Gray Lecturer will be Richard Mouw, of Fuller Theological Seminary, and Father Elias Chacour, of the Mar Elias College in Galilee, will deliver the Hickman Lectures. The convocation preacher will be Barbara Lundblad of Union Theological Seminary. The theme of this year's Pastors' School and Convocation will be "Making a Difference." A detailed brochure will be available from the Divinity School later this summer, and individuals are also encouraged to contact the office of Continuing Education at www.divinity.duke.edu

MEMBERS - BOARD OF MANAGERS:

- Class of 1999 - F. Owen Fitzgerald, Jr., Larry Robinson
- Class of 2000 - Robert L. Huckaby, Jr., Milford Oxendine, Jr.
- Class of 2001 - R. Carl Frazier, Jr., Richard L. Stone III
- Class of 2002 - Susan C. Lindblade, Kermit L. Braswell
- Class of 2003 - Susan L. Allred, Charles M. Cook

Kenneth H. Carter, Jr., *Chairperson*

PASTORAL CARE, COMMITTEE ON

The Committee on Pastoral Care has, since 1971, served the North Carolina Annual Conference by providing financial aid for confidential professional counseling and marriage and family enrichment. The Committee is comprised of five members from the Board of Ordained Ministry (one of whom serves as chair); one representative from the Conference Clergy Living Committee; one representative from the Clergy Partners Association; one Pastoral Counselor; and one member from the Commission on Health and Human Services. Funding for grants and expenses of the committee is included in the budget of the Board of Ordained Ministry and the awarding of grants is dependent upon the availability of funds.

Financial aid is available to both clergy and diaconal ministers and their families. The financial grants, of up to \$400.00 per family, are provided to cover one-half of the cost of counseling sessions. Ministers under the NC Conference Blue Cross/Blue Shield Health Insurance Program should review the Health Care Benefit Program Book as up to 80% of financial coverage is provided for outpatient psychiatric care. The coordination of insurance benefits and Pastoral Care Grants should not exceed 100% of fees charged.

MARRIAGE AND FAMILY ENRICHMENT

The Committee on Pastoral Care encourages participation in marriage and family enrichment events, including those focusing on the needs of single as well as married ministers. Grants of up to \$100 per individual, or \$200 per family or couple are available. A schedule and/or outline of the events, leaders' names and credentials, and verification of participation should accompany a letter of application for the grant.

ELIGIBILITY FOR FINANCIAL GRANTS

Whereas, conference clergy and diaconal ministers and their families are eligible for grants, a *family* is defined as dependents of the minister living in the minister's home or parsonage, including spouse, children, parents, and grandparents. Children of the minister are eligible whether or not attending college or living at home through the age of 22.

Persons who qualify for financial grants:

1. Clergy who are members of the NC Annual Conference whose status is active, retired or on leave in accordance with ¶¶ 448, 449, or 450 of *The Book of Discipline* (1992), OR any person, regardless of conference relationship, who is serving a local church of the NC Annual Conference, or a dependent.
2. Diaconal Ministers, or candidates who are serving a local church, members of the NC Annual Conference, and whose status is active, retired, or on leave.

Special circumstances:

Grant eligibility continues for two years for persons who have terminated their relationship with The United Methodist Church, for surviving spouses of ministers, and for former spouses of eligible persons.

COUNSELORS AND THERAPISTS WHO QUALIFY FOR FINANCIAL GRANTS

Only counselors or therapists who meet the following criteria qualify to receive grants from the Committee on Pastoral Care:

Counselors: Clinical members of the American Association of Marriage and Family Therapists (AAMFT);

Pastoral Counselors: Members of the American Association of Pastoral Counselors (AAPC);

Psychiatrists: American Medical Association (AMA) Board Certification;

Psychologists (Clinical): Licensed Practicing Psychologists; and

Social Workers: Certified Clinical Social Workers (CCSW) or equivalent licensure in the jurisdiction of practice.

APPLICATION PROCEDURE

The counselor or therapist, at the request of the qualifying client who is receiving the counseling, is to make application for a grant to the Chairperson of the Committee on Pastoral Care in the following manner:

1. The counselor or therapist requests an application form and instructions from the Chairperson of the Pastoral Care Committee. This request should be addressed in care of the Office of Ministerial Relations, PO Box 10955, Raleigh, NC 27605.
2. Once the application and instructions for a Pastoral Care Grant are received by the counselor/therapist, and a determination is made that the client qualifies, the application should be completed and returned to the Office of Ministerial Relations. To protect the confidentiality of the client, the client's name shall never appear on the application. When more than one member of the client's family is involved in counseling, all family members shall be assigned the same case number.
3. The counselor/therapist will receive the financial aid grant on behalf of the client to apply to the client's account or to refund to the client if the account has already been paid. Clients should request from the therapist a statement showing the amount of financial assistance received from the Pastoral Care Committee and should request the therapist to contact the Chairperson of Pastoral Care to negotiate an acceptable procedure if any problems arise concerning this process. The client, not the Pastoral Care Committee, is responsible for all contracts, negotiated fees, and payment of services that are provided.

1998 REPORT

In 1998, the Committee on Pastoral Care granted over \$17,773.60 for counseling sessions. This represents 745 sessions with counselors and therapists during the calendar year.

Grants were processed for 78 client units during 1998, representing 584 sessions for clergy, 52 for spouses, 3 for families, 71 for dependent children, and 45 for cleric/spouse. Of these 78 units, 17 received the 1998 maximum of \$400 in assistance.

Cynthia D. Powell, *Chairperson*

PSYCHOLOGICAL TESTING AND BACKGROUND CHECKS, COMMITTEE ON

The North Carolina Annual Conference requires and administers psychological assessment and evaluation of all who seek to enter ordained and licensed ministry in our Conference. Responsibility for this area is given to the Committee on Psychological Testing and Background Checks. Members of the committee for 1998-1999 are: Trish Hicks, Merritt Jones, Larry Robinson, and Peg Witt.

Psychological testing serves two purposes. 1.) It offers the individual information, feedback and guidance toward psychological health and wholeness. 2.) It offers the Board of Ordained Ministry assistance in the discernment process about candidates. The Board uses this testing as only one part of the evaluation process. All potential candidates under The 1996 Discipline are required to be tested -- whether they are seeking to become Deacon or Elder or Local Pastor. Those under The 1992 Discipline (or prior Disciplines) are required to have the testing as they seek ordination as a Deacon and Probationary Member of the Conference. Probationary members of other annual conferences seeking to transfer into this conference must release information on their testing to the Transfer Committee of this Board.

The required tests are: Myers/Briggs Type Indication (Personality), Minnesota Multiphasic Personality Inventory (Pathology), 16 Personality Factors (back-up to MMPI), Incomplete Sentences, and Personal Data Inventory. The cost of testing is borne by the Board of Ordained Ministry for persons within the North Carolina Annual Conference. For those transferring into our conference, we also bear the cost when such testing is done at the time our candidates are group tested. Those who choose testing other than through the above process will bear the expense themselves.

Testing services are provided by Dr. Gary Brown, a retired Elder from the Western North Carolina Annual Conference who has his doctorate in counseling. We are most appreciative of Dr. Brown for his faithful and effective work in helping our committee and our board to do its work for the well-being of Christ's Church and to the glory of God.

With the timbre of our society, the board realizes the necessity of doing background checks on candidates and those transferring into our conference. In late 1997, the board began seeking a company to conduct background checks, and an extensive search of companies was completed by Dr. Belton Joyner. At this time, a recommendation has been made to the board for a company which best meets our needs. We are now awaiting approval by our legal counsel of materials to be used with the Oxford Document Company of Minnesota. It is hoped that by the time this report appears in print, the Oxford Document Company will be in process of the first background checks for the North Carolina Conference. The reports will be made to this committee, which will then be shared with the Board of Ordained Ministry along with any concerns.

As a committee, we continue in our attempts to be good stewards of the responsibilities placed upon us. I am grateful for the work and support of this committee!

Peg Ormsby Witt, *Chairperson*

RESIDENCY IN ORDAINED MINISTRY, COMMITTEE ON

The 1996 Book of Discipline, ¶117 - Probationary Service of Commissioning Ministers and ¶1417.3 in the 1992 *Book of Discipline* states:

"Each probationary member shall have an elder in full connection assigned by the Board of Ordained Ministry as counselor during the period of probation."

The North Carolina Conference Residency in Ordained Ministry program meets this requirement through the cluster group model. Probationers meet in small groups throughout the probationary period. Cluster leaders are elders who are not members of the Board of Ordained Ministry. Every effort is made to keep each participant in the same cluster, and with the same leader, for the duration of the probationary experience. This arrangement provides a particularly important collegiality and support for the probationers.

In October 1998, the committee sponsored a pre-probationary seminar for candidates preparing for probationary membership. Representatives from the Board of Ordained Ministry's interview committees presented overviews of the interview process.

Each year, Phase I Probationers, those in their first year of probationary relationship ('92 Discipline), meet for an overnight retreat. A resource person, selected by the committee, leads the group in exploring issues such as call to ministry, spiritual formation, and practical concerns of pastoral leadership in the local church.

Phase II members are those in the second year of probationary membership with the Annual Conference ('92 *Discipline*). They work in their cluster gatherings to prepare for full conference membership and ordination as elders. A retreat is held at Duke Divinity School each fall to assist this group in their preparation.

Phases III & IV are designed to help Probationers who must reappear before the Board for Elders' Orders and full conference membership.

Within the RIOM program for the year 1999, a new tracking process has been approved by the Board of Ordained Ministry known as Phases A,B,C and D — created for the Probationary members seeking to become Deacons and Elders in Full Connection under The 1996 Book of Discipline which requires a three-year probationary period.

The new probationary period, approved by the 1996 General Conference outlined in *The Discipline*, ¶315, comes following the completion of one's educational requirements and prior to ordination. This period will be a minimum of three (3) years and a maximum of six (6) years. During Annual Conference, the Bishop commissions persons being recommended for the probationary period by the Board of Ordained Ministry and the Clergy Session, inaugurates the probationary period and brings the commissioned probationer into the clergy covenant and into the new Residency in Ordained Ministry process of Phases A,B,C and D.

Those commissioned as Deacons/or Elders in Full Connection must serve full-time under Episcopal appointment for three (3) full annual conference years, following completion of their educational requirements. Those commissioned will be appointed to their appropriate ministries during the probationary period as well as required to participate in the RIOM process of Phases A,B,C and D.

The number of years a probationary member spends in either Phases I,II,III and IV or Phases A,B,C and D becomes CRUCIAL when a probationary member seeking full connection fails satisfactorily to complete the requirements of *The Book of Discipline* and the Board of Ordained Ministry. {Eight (8) year time-line for persons entering probationary membership under *The 1992 Book of Discipline* or six (6) year time-line for persons entering under *The 1996 Book of Discipline*}.

During the probationary period, a probationer under *The 1992 Book of Discipline* can complete his/her requirements for Elder's Orders within two (2) years by accepting a full time appointment and participating in Phases I and II of the RIOM process.

During the probationary period, a probationer under The 1996 Book of Discipline can complete his/her requirements for Deacon/or Elder in Full Connection within three (3) years by accepting a full time appointment and participating in Phases A,B and C of the RIOM process.

During the RIOM process, certain probationary members may be required by the Board of Ordained Ministry to spend an additional year or more in Phases III and IV (under *The 1992 Discipline*) **OR** Phase D (under *The 1996 Discipline*). Continuance in Phases III and IV or Phase D does not mean that the probationer has failed or that he/she does not have the gifts and grace for Ordained Ministry. It is better understood as an opportunity for the probationer to improve in some unfinished requirements recommended by the Board. The purpose of the RIOM committee is to surround each probationary member with others in one of the phase groups. These phase groups are invited to face with their cluster leaders, (Elders who are not members of the Board), the possibilities and challenges of ordained ministry and his/her growth in that ministry for which he/she has been called.

The Residency in Ordained Ministry Committee is committed to helping candidates for Ordained Ministry in every way possible.

David Malloy, *Chairperson*

PENSIONS, BOARD OF

Report A - General Information

- I. We recommend special appropriations for the following persons in the indicated amounts:

Ministers:

- A. To be paid by the General Board of Pension and Health Benefits:
1. Matt R. Gardner, an amount equal to one year of credit.
 2. Howard M. Wilkinson, an amount equal to two years of credit.
- B. To be paid from the Pension support Fund:
1. Charlotte Calloway, total annual benefit \$385.00, paid in 12 monthly payments.
 2. Oscar Cummings, total annual benefit of \$1,394.04, paid in 12 monthly payments.
 3. Mary Frances Ham Evans, total annual benefit of \$3,240.00, paid in 12 monthly payments, plus premiums for group health and life insurance.
 4. Etta Mae Moore Umstead, an amount equal to 1/3 of the 1985 NC Conference average salary (\$6,366.72) paid in 12 monthly payments plus premiums for health and life insurance, and that this arrangement remain in effect until the Board of Pensions presents alternative action to the Annual Conference.

Surviving Spouses:

Mrs. Doris Dellinger Reynolds, buildup to 20% of the denominational average compensation for 1982 with 2% annual increase.

- II. We concur with the following ministers for Disability Leave:

- A. Wilson Edward Barber - Continued, Effective July 1, 1994
- B. Diane M.C. Blanchard - Continued, Effective May 1, 1999
- C. William Thomas Clarke - Continued, Effective January 1, 1996
- D. Robert Blair Craig (FL) - Continued, Effective December 1, 1992
- E. Sherwood Auburn Godwin - Continued, Effective, January 1, 1999
- F. James Wesley Hicks, Jr. (AM) - Continued, Effective July 1, 1989
- G. Richard Farmer Lewis (AM) - Continued, Effective March 1, 1995
- H. D. Susan Moore - Continued, Effective July 1, 1994
- I. George Calvin Smith - Continued, Effective April 1, 1990
- J. Michael Lawrence Tart - Continued, Effective May 1, 1992
- K. Stuart Ralph Tucker - Continued, Effective July 1, 1998
- L. M. Whitfield Warren, Jr. - Continued Effective October 1, 1998
- M. LaVerne Blue Womack, Jr. - Continued, Effective July 1, 1997

We recommend the following pastors to be placed on Disability Leave for the first time:
NONE

Who have been placed on Disability Leave since the last Annual Conference?

- Stuart Ralph Tucker, effective July 1, 1998
M. Whitfield Warren, Jr., effective October 1, 1998
Sherwood Auburn Godwin, effective January 1, 1999
Diane M.C. Blanchard, effective May 1, 1999

- III. Claimants removed from responsibility roll by death:

- A. Ocie Burleson Hathaway - 06/12/1998
- B. Clyde Stewart Boggs - 07/25/1998
- C. Murrell Kelso Glover - 08/05/1998
- D. Annie Dew Kinlaw - 08/19/1998
- E. Riley Vance Hardison, Jr. - 08/30/1998
- F. Benjamin Franklin Meacham - 09/13/1998
- G. Warren Bernard Petteway - 09/19/1998
- H. Arnold Kimsey King, Jr. - 09/30/1998
- I. Charles Alison Simonton, Jr. - 10/20/1998
- J. David Dinwiddie Traynham - 11/11/1998
- K. Louise Glen Yarborough Warren - 11/28/1998
- L. Lemuel Reynolds Mason, Jr. - 12/05/1998
- M. Anne Collier Ross Williams - 02/08/1999
- N. Grace Estelle Warlick Hillman - 02/12/1999
- O. Howard McKinnon McLamb - 02/24/1999
- P. Roy Oliver Burgess - 03/02/1999
- Q. Linwood Earl Blackburn - 03/10/1999
- R. Sarah Jane Barker Womack - 04/14/99

- IV. New Claimants:

- A. Phyllis A. Lancaster Hardison - 08/30/1998
- B. Mildred Clark Appling Meacham - 09/13/1998
- C. Harriett Fleming Petteway - 09/19/1998

- D. Marjorie Jean Fisher King - 09/30/1998
- E. Nancy Jo Patterson Simonton - 10/20/1998
- F. Delphia Hilton Mason - 12/05/1998
- G. Azile Guinevere Brock McLamb - 02/24/1999
- H. Gladys Whitfield Burgess - 03/02/1999
- V. Ministers retiring this year:
 - A. Par. 355.1 (Mandatory Retirement - Age 70) NONE
 - B. Par. 355.2a (Early Retirement - 20 or more years under appointment) NONE
 - C. Par. 355.2b (Retirement with Actuarially Reduced Benefits - Age 62 or 35 years under appointment)
 - BERRY OTHA BARBOUR (Age 62, 32.75 years under appointment with 15.25 years of North Carolina Credit and 17.50 years of North Carolina MPP/CPP)
 - JESSE VIRGIL BONE (Age 61, 37.00 years under appointment with 18.50 years of North Carolina Credit and 17.50 years of North Carolina MPP/CPP)
 - DANIEL ROSS CHANDLER (Age 61, 39.00 years under appointment with 00.00 years of North Carolina Credit and 00.00 years of North Carolina MPP/CPP)
 - THOMAS ARNOLD DANEK (Age 60, 37.00 years under appointment with 04.00 years of North Carolina Credit and 00.00 years of North Carolina MPP/CPP)
 - LEON DELANOVA FOWLER (Age 64, 12.00 years under appointment with 00.00 years of North Carolina Credit and 12.00 years of North Carolina MPP/CPP)
 - JERRY JAY JUREN (Age 64, 38.00 years under appointment with 20.50 years of North Carolina Credit and 17.50 years of North Carolina MPP/CPP)
 - WALLACE BRADFORD LEWIS (AM) (Age 62, 27.00 years under appointment with 09.50 years of North Carolina Credit and 17.50 years of North Carolina MPP/CPP)
 - HENRY NEAL LOVELACE (Age 62, 35.25 years under appointment with 14.00 years of North Carolina Credit and 17.50 years of North Carolina MPP/CPP)
 - BENJAMIN FRANKLIN POTTER, JR. (Age 58, 36.00 years under appointment with 15.00 years of North Carolina Credit and 00.00 years of North Carolina MPP/CPP)
 - WILLIAM J WITT, Jr. (Age 63, 13.00 years under appointment with 00.00 years of North Carolina Credit and 13.00 years of North Carolina MPP/CPP)
 - D. Par. 355.2c (Regular Retirement - Age 65 or 40 years under appointment)
 - LOVELL ROY AILLS (Age 63, 40.00 years under appointment with 22.50 years of North Carolina Credit and 17.50 years of North Carolina MPP/CPP)
 - JAMES HERBERT BAILEY (Age 65, 42.00 years under appointment with 24.50 years of North Carolina Credit and 17.50 years of North Carolina MPP/CPP)
 - GEORGE FRANKLIN BLANCHARD (Age 67, 30.50 years under appointment with 13.00 years of North Carolina Credit and 17.50 years of North Carolina MPP/CPP)
 - NATHAN HOOKS BYRD (Age 65, 41.00 years under appointment with 23.50 years of North Carolina Credit and 17.50 years of North Carolina MPP/CPP)
 - THEODORE VON CARTER, SR. (Age 66, 31.00 years under appointment with 13.50 years of North Carolina Credit and 17.50 years of North Carolina MPP/CPP)
 - GEORGE PATTERSON CHANDLER (Age 65, 41.00 years under appointment with 00.00 years of North Carolina Credit and 00.00 years of North Carolina MPP/CPP)
 - WILLIAM MAC JEFFRIES, SR. (Age 68, 45.00 years under appointment with 16.50 years of North Carolina Credit and 17.50 years of North Carolina MPP/CPP)
 - GEORGE WILLIAM JOHNSON (Age 65, 41.00 years under appointment with 23.50 years of North Carolina Credit and 17.50 years of North Carolina MPP/CPP)
 - ROBERT LEE MANGUM (Age 65, 41.00 years under appointment with 23.50 years of North Carolina Credit and 09.50 years of North Carolina MPP/CPP)
 - SAMUEL DUNCAN McMILLAN, JR. (Age 65, 42.00 years under appointment with 24.50 years of North Carolina Credit and 17.50 years of North Carolina MPP/CPP)
 - ERNEST RAY PORTER (Age 64, 40.00 years under appointment with 21.25 years of North Carolina Credit and 06.50 years of North Carolina MPP/CPP)
 - JOHN THOMAS SMITH (Age 67, 39.00 years under appointment with 21.50 years of North Carolina Credit and 17.50 years of North Carolina MPP/CPP)
 - JAMES EARL SUTTON (Age 63, 41.00 years under appointment with 23.50 years of North Carolina Credit and 17.50 years of North Carolina MPP/CPP)
 - E. Par. 355.2d (Retired in the interim - since 1998 Annual Conference)
 - HENRY WESTBROOK LEE (Age 62, 27.00 years under appointment with 10.00 years of North Carolina Credit and 17.00 years of North Carolina MPP/CPP (Retired January 1, 1999.))
 - FRANCIS GERALD PETERSON (Age 65, 38.25 years under appointment with 14.25 years of North Carolina Credit and 3.75 years of North Carolina MPP/CPP (Retired November 1, 1998.))
 - WILLIAM GRAY SHARPE IV (Age 64, 37.00 years under appointment with 11.00 years of North Carolina Credit and 00.00 years of North Carolina MPP/CPP (Retired January 1, 1999.))

- VI. Local Pastors retiring this year None
- VII. We recommend that the expense account of the Board of Pensions and such independent consultation expense as necessary during 1999-2000 be paid from funds designated as Administrative Expense in the Board of Pensions Budget.
- VIII. Extension Ministries (¶1506.4h):
- A. With pension credit by the Annual Conference - (MPP/CPP Funds will be transferred from the Pension Budget to the various offices and agencies toward the payment of MPP and CPP in 1999. The purpose of the transfer is to more accurately reflect actual staffing costs of the respective offices and agencies and also to more accurately reflect the actual cost for retiree benefits and past service liability in the Pension Fund.)
- | | | |
|-----------------------|-------------------|------------------|
| Stephen C. Compton | Jimmy F. Cummings | John A. Farmer |
| F. Belton Joyner, Jr. | Bruce E. Stanley | Hope Morgan Ward |
- B. With pension responsibility on the agency/institution served:
- | | | |
|------------------------|------------------------|-----------------------|
| Gilbert W. Beeson, Jr. | Nancy Ruth Best | Phillip S. Brown |
| Wesley F. Brown | Leonard C. Byers II | Dennis M. Campbell |
| Patrice Cheasty-Miller | Corbin L. Cherry | Stephen Cheyney |
| Robert S. Christian | John G. Cottingham | Richard L. Cox |
| Ronald D. Cyr | Kathy Clark-Dickens | Jan J. Dickens |
| Samuel W. Dixon, Jr. | Para Drake | Gayle Carlton Felton |
| K. Mike Franklin | Alvester I. Gales, Jr. | Rachel Gonia |
| David R. Grissom | Donald F. Gum | J. Milton Hadley, Jr. |
| Michael L. Hale | Shana D. Harrison | David L. Harvin |
| M. Elton Hendricks | Charles M. Herring | Phyllis Hicks |
| Randy A. Hillman | Pamela J. Hudson | Richard C. Jackson |
| David O. Jenkins | C. Reginald Johnson | J. Donald Johnson |
| J. Mark Kasper | Carl H. King | D. Brent Laytham |
| Jerry D. Lewis | Lloyd James Lowe | Mark Lykins |
| Patricia Lykins | Barbara Price Mann | W. Joseph Mann |
| Leslie Marsicano | Ellen Metcalf | J. Stanley McQuade |
| Michele R. Merchant | Deborah A. Morgan | Donald C. Nagel |
| Kirk B. Oldham | John K. Ormond, Jr. | James H. Pace |
| Sally Plowman | Reginald W. Ponder | Bettye Donne Poole |
| Joan M. Purcell | Julie Purcell | Russell E. Richey |
| Michael W. Safley | Carla Scanlan | Richard Shannonhouse |
| A. Clay Smith | George Jerome Smith | Neil E. Smith |
| Sidney E. Stafford | E. Douglas Stanfield | David C. Steinmetz |
| John L. Stokes III | Leo C. Thompson | Brenda C. Walton |
| James I. Warren, Jr. | Julia Webb-Bowden | Scott T. Wilkinson |
| Malcolm C. Willingham | A. J. Wilson III | |
- IX. Recommendations for additional service credit: NONE

Report B - Recommendations for the Pension Program

- I. Past Service Liability
- A. Past service will continue to be paid on the defined benefit concept (per service year rate) for all service rendered to the North Carolina Conference through December 31, 1981. This plan will continue until all pastors with past service benefits and their surviving spouses are deceased.
- B. Goal of defined benefits (per service year rate) has been defined in the *Book of Discipline* for many years as 1% of the Conference Average Compensation. The 2000 CAC for the North Carolina Conference is \$43,487.
- C. The current rate is \$385 per service year. Participation in the new Ministerial Pension Plan requires that an Annual Conference increase its past service rate as the Conference Average Compensation increases, to at least 0.9% of the CAC to continue to participate fully in the new pension program. We propose that the past service rate beginning January 1, 2000 be increased to \$404 per service year, and that further increases will be presented to the Annual Conferences of the future as the Conference Average Compensation increases. This increase creates an unfunded liability of \$27,437,440.
- D. To increase any past service rate will always involve accepting an unfunded liability that must be satisfied by either a single cash payment, a series of planned payments, or a combination of both.
- E. The Annual Past Service Deposit for 2000 required by the General Board of Pension and Health Benefits is \$2,445,816 (Due Date December 31, 2000). The amount needed in the 2001 budget to fund our total liability by the year 2021 is \$2,100,000. Additionally, for other benefit plans; such as, health and life insurance, pension grants, administration, etc., the 2001 budget request is \$1,300,000.

II. Ministerial Pension Plan (MPP)

Guidelines for the Ministerial Pension Plan and the Comprehensive Protection Plan are contained in the 1983 and 1984 *Journals* of the North Carolina Conference. Thus we call to your attention only those guidelines that are relevant to these programs.

A. Service on and after January 1, 1982 will be funded on a new concept, called a defined contribution plan. This plan is basically deferred salary, and creates no unfunded liability because it builds an account of funds for a specific minister as his/her salary is paid.

B. Funding is based on a percentage of Plan Compensation. Plan Compensation is calculated as follows:

Take Cash Income (salary ONLY) e.g.	\$30,000.00
Add 25% of Cash Income or Housing Allowance	7,500.00
Plan Compensation will be	\$37,500.00

1. No travel or utility funding is ever used in Plan Compensation calculations since these are considered by the General Board of Pension and Health Benefits to be items of local expense.

2. Clergy couples housing (Effective January 1, 1988):

a. When only one of the spouses is furnished a parsonage, the one furnished the parsonage includes the housing allowance.

b. When one spouse is furnished the parsonage and the other a cash allowance, the one furnished the parsonage will use the 25% housing allowance, and the other will report the actual cash housing paid.

c. When two parsonages are furnished and both are used, each spouse claims a housing allowance.

d. When neither is furnished a parsonage, the actual cash housing allowance may be counted by the person/or persons receiving the allowance.

3. In accordance with the Plan Document, the housing allowance for those furnished housing is 25% times the cash salary.

4. Those furnished a cash housing allowance will report the actual amount in accordance with the Plan Document. (Effective January 1, 1988)

C. The Ministerial Pension Plan contribution from the local church is to be paid monthly by the Church or Charge Treasurer to the General Board of Pension and Health Benefits. (Effective January 1, 1990)

D. These contributions are placed in the individual minister's Church Account to be available for benefits when the minister becomes eligible for payment in the retired relationship.

E. Each minister who is eligible for benefits will be required to designate beneficiaries for the benefits he/she is qualified to receive.

F. We recommend 12% as the level of participation in the Ministerial Pension Plan for the North Carolina Conference participants.

G. Unfunded Liability Actuarial Funding Study (Third Year Study, 1990 - 1993)

1. Interest assumption decreased from 9% to 8%.

2. Past Service Rate assumption continued at a 5% increase.

3. No change at the present is required in contribution pattern (new money).

III. Comprehensive Protection Plan (CPP)

A. This part of the program contains provisions for a death benefit, disability income, and funding for the peerage portion of the Ministerial Pension Plan. In addition to the provisions of a death benefit for the pastor, there is a death benefit on the life of the spouse and dependent children under age 18 or who are dependent because of disability. The Comprehensive Protection Plan also includes educational benefits for the children of a deceased minister. This part of the new plan is only available to those ministers covered under the CPP.

1. Death benefits provide 150% of the Denominational Average Compensation (DAC) as the benefit paid on the death of an active minister through age 46, dropping on a graduated basis to 30% of the DAC upon retirement at any age. (The DAC for 1999 is \$39,337.00 and for 2000 is \$40,805.00.)

2. Disability payments are based on 40% of the Denominational Average Compensation in effect at the time the minister is placed on Disability Leave.

3. The peerage program provides for a contribution from the Comprehensive Protection Plan to the minister's Church Account of a sufficient amount to provide the minister with a total contribution for the year based on the Denominational Average Compensation at 12% of Plan Compensation based on the Denominational Average Compensation for those eligible.

4. The Comprehensive Protection Plan contribution from the local church is to be paid monthly by the Church or Charge Treasurer to the General Board of Pension and Health Benefits. (Effective January 1, 1990)

B. The cost of the Comprehensive Protection Plan is a 4.4% contribution of actual Plan Compensation (up to 4.4% of the Denominational Average Compensation). The pastor shall be required to pay 1% of Plan Compensation (up to 1% of DAC) and the church or charge shall pay 3.4% of Plan Compensation (up to 3.4% of DAC). (Effective January 1, 1990)

IV. Implementation of the Program

The benefit Program adopted by your Conference Board of Pensions seeks to provide a wider range of support for the minister's family through death benefits for every member of the family, disability income for the minister in time of great stress, educational benefits for children of deceased ministers, minimum annuity benefits for surviving spouses, and the build-up of contributions to the Church Account of those ministers whose compensation is below the Denominational Average Compensation.

A. Costs of the Ministerial Pension Plan/Comprehensive Protection Plan will be borne by the local charge as an item of ministerial support according to the Plan Compensation of the minister and the category of the charge.
 FULL TIME (Conference Member/Local Pastor) - 12% of Plan Compensation for MPP and 3.4% of Plan Compensation for CPP (up to 3.4% of the DAC)
 STUDENT (Conference Member/Local Pastor) - 12% of Plan Compensation
 LESS THAN FULL TIME (Conference Member/Local Pastor) - 12% of Plan Compensation

INTERIM OR RETIRED SUPPLY - no pension responsibility

B. The pastor will make regular monthly payments to the General Board of Pension and Health Benefits **through the local church treasurer** for his/her 1% of Plan Compensation (up to 1% of the DAC) for CPP.

C. It is recommended that the pastor make regular monthly payments **through the local church treasurer** to the General Board of Pension and Health Benefits for his/her personal tax-paid or tax-deferred contributions of at least 3%.

V. Policies Related to Life and Hospital Insurance

A. Surviving spouses who are not covered under the minister's hospital insurance must request coverage within thirty (30) days after the death of the pastor to avoid the one year waiting period for pre-existing conditions.

1. When surviving spouses are employed and provided hospital insurance, the policy of the Board of Pensions will be the secondary carrier.
2. If the surviving spouse remarries, the hospital insurance will terminate until the said surviving spouse attains age 65 or the dissolution of the marriage.
3. Upon the death of a clergy person, surviving spouses who married the clergy person after retirement may continue health insurance coverage at their own expense. Application should be made within thirty days of the date of death to the Conference Group Administrator in the Treasurer's Office.
4. Health care insurance is furnished for the dependent children of all deceased clergy who were active or retired full members of the NC Annual Conference at the time of death. This coverage continues until the age of 26 provided that the child is a full-time student and unmarried.
 Disabled dependent children are continued on the Conference's health insurance program.
 This coverage is funded through the Board of Pensions.

B. Pastors Insurance (to become effective at the conclusion of the 1988 Session of the Annual Conference.)

1. Pastors who retire from the North Carolina Annual Conference with twenty or more full-time years of earned pension credit in the North Carolina Annual Conference will have their hospital and life insurance paid by the Conference Board of Pensions when the minister attains age 62 and receives pension benefits, or retires with thirty-five (35) years of service and receives pension benefits, provided at least twenty of the thirty-five (35) years of pension credit is in the North Carolina Annual Conference.
2. A pastor who retires from the North Carolina Annual Conference with less than twenty (20) full-time years of earned pension credit in the North Carolina Annual Conference will pay, when he/she attains age 62 and receives pension benefits, a portion of the premium by the following formula:

<i>Years of Service Earned in NC Conference at Retirement Time</i>	<i>Payment by the Conference Board of Pensions</i>	<i>Payment by the Retired Ministers</i>
19	95%	5%
18	90%	10%
17	85%	15%
16	80%	20%
15	75%	25%

14	70%	30%
13	65%	35%
12	60%	40%
11	55%	45%
10	50%	50%
9	45%	55%
8	40%	60%
7	35%	65%
6	30%	70%
5	25%	75%
4	20%	80%
3	15%	85%
2	10%	90%
1	5%	95%

(The following Item V. was approved by the 1997 Annual Conference to be placed in effect at the conclusion of the Session of the Annual Conference, Year 2000:)

V. Policies Related to Life and Hospital Insurance

A. Surviving spouses who are not covered under the minister's hospital insurance must request coverage within thirty (30) days after the death of the pastor to avoid the one year waiting period for pre-existing conditions.

1. When surviving spouses are employed and provided hospital insurance, the policy of the Board of Pensions will be the secondary carrier.
2. If the surviving spouse remarries, the hospital insurance will terminate until the said surviving spouse attains Medicare eligibility or the dissolution of the marriage.
3. A surviving spouse, who married the pastor after he/she retired, is not eligible to be covered by the Hospital Group Plan after the death of the pastor.

B. Pastors Insurance (to become effective at the conclusion of the 2000 Session of the Annual Conference.)

1. Pastors who retire from the North Carolina Annual Conference with twenty or more full-time years of earned pension credit in the North Carolina Annual Conference will have the following hospital and life insurance benefits paid by the Conference Board of Pensions:

- a. Before the retired pastor and/or spouse reach the age of Medicare eligibility (currently 65 years of age), the retired pastor will pay the amount of premium that he/she paid in the year in which he/she retires. The Conference Board of Pensions will pay the difference between the minister's payment and the costs of his/her health insurance. The retired pastor must continue to pay the amount of premium that he/she paid in the year of retirement until both the retired pastor and his/her spouse reach the age of Medicare eligibility. Billings will be made monthly from the Treasurer's Office.
- b. If a pastor, who prior to retirement, has been covered as a single individual for the purposes of health insurance, wishes at the time of retirement to add family members to his/her health care plan, he/she must pay the premium applicable to that type of coverage for the year in which he/she retired. The retired pastor must continue to pay that amount of premium until both the retired pastor and his/her spouse reach the age of Medicare eligibility.
- c. Upon a pastor's or retired pastor's spouse reaching the age of Medicare eligibility, the Conference Board of Pensions will pay for the retired pastor/pastor's spouse's Medicare Supplement.

2. A pastor who retires from the North Carolina Annual Conference with less than twenty (20) full-time years of earned pension credit in the North Carolina Annual Conference is responsible for the individual health insurance premium payments as described in # 1 above. When he/she attains age 62 and receives pension benefits, the Conference Board of Pensions will pay a share of the remaining health insurance premium costs by the following formula:

Years of Service Earned in NC Conference at Retirement Time	Payment by the Conference Board of Pensions	Payment by the Retired Ministers
19	95%	5%
18	90%	10%
17	85%	15%
16	80%	20%
15	75%	25%

14	70%	30%
13	65%	35%
12	60%	40%
11	55%	45%
10	50%	50%
9	45%	55%
8	40%	60%
7	35%	65%
6	30%	70%
5	25%	75%
4	20%	80%
3	15%	85%
2	10%	90%
1	5%	95%

This payment formula remains in effect throughout the participant's lifetime.

3. [Paragraphs noted are from *The Book of Discipline, 1996*] Effective August 1, 1992, Pastors who discontinue as Full-time Local Pastors, ¶345, or Probationary Members, ¶318.6, as well as Conference Members who are retired involuntarily, ¶355.3; who are granted Honorable Location, ¶356; who withdraw to unite with another denomination, ¶357.1; who surrender the ordained ministerial office, ¶357.2; who withdraw under complaints or charges, ¶357.3; and Conference Members who are placed on Administrative Location, ¶358.3 are ineligible to receive health insurance benefits or life insurance when payments from the General Board of Pension and Health Benefits begin.
4. Ministers not covered under medicare shall receive an amount equal to the premium of the Medicare supplement paid for those covered under Medicare, provided the ineligibility is not due to a refusal to come under Part B. Payments will be prorated according to the schedule in V B2.
5. Clergy Couples' Insurance
 - a. When one member of a clergy couple retires, the insurance, medical and life, will be paid for the retired pastor according to schedule V B2.
 - b. Medical insurance will be provided for the spouse and dependent children of the retired clergy partner according to schedule V B2.
 - c. No life insurance is provided for the spouse or dependent children of the retired clergy partner.
- C. The North Carolina Annual Conference established a Group Health and Life Insurance Plan with the intent of providing coverage for the active and retired pastors. However, the Annual Conference reserves the right to terminate the health and life contracts, in whole or in part, at any time. The Annual Conference, at any time or from time to time, may amend any or all of the provisions of the health or life plan without the consent of individual participants.

VI. Dental Insurance

The Board of Pensions recommends that retired ministers covered under our Blue Cross supplement plan have dental insurance added. It is to be paid by the North Carolina Conference Board of Pensions and to become effective July 1, 1987.

VII. Maximum Lifetime Benefit Under Medicare Supplement

Maximum benefit under the Medicare Supplement for retired pastors and spouses is \$1,000,000.

VIII. Special Provisions

The North Carolina Annual Conference Board of Pensions is hereby authorized, at its discretion, to arrange with the General Board of Pension and Health Benefits for active participation in the MPP and/or CPP by persons who are eligible under special rules but not automatically included as active participants. (MPP Section 3.2 and CPP Section 3.2)

IX. Conclusion

Our constant aim is to provide our retired families with their needs for an adequate income to purchase essentials for living as well as to insure adequate care in case of illness. To these ends our recommendations are directed, and their satisfaction is found in the acceptance of the North Carolina Conference and its membership.

Report C - Housing Exclusion Allowance (For Income Tax Purposes Only)

RESOLUTION RELATING TO RENTAL/HOUSING ALLOWANCES FOR RETIRED OR DISABLED MINISTERS OF THIS CONFERENCE

WHEREAS, the religious denomination known as The United Methodist Church has and functions through ministers of the gospel who are duly ordained or licensed; and

WHEREAS, the practice of The United Methodist Church is to provide a parsonage or a

rental allowance as part of the gross compensation for each of its active ordained or licensed ministers; and

WHEREAS, pensions paid to retired ordained or licensed ministers of The United Methodist Church are considered as deferred compensation and are paid to said retired ordained or licensed ministers in consideration of previous, active service, and disability benefits are considered payments in lieu of compensation for active service; and

WHEREAS, the Internal Revenue Service has recognized that the North Carolina Annual Conference is the appropriate organization to designate a housing/rental allowance for retired ordained or licensed ministers who are members of this Conference; and

WHEREAS, the disabled minister has the same legal relationship to an Annual Conference as does the retired minister and, thus, this Annual Conference is also the appropriate organization to designate a housing/rental allowance for a disabled ordained or licensed minister who is a member of this Conference;

NOW THEREFORE BE IT RESOLVED:

1. An amount equal to 100% of the pension payments received by a retired minister (including amounts received in this respect from the Duke Endowment), or 100% of the disability benefit payments received by a disabled minister, during the year of 1999 be and is hereby designated as a rental/housing allowance respectively for each retired or disabled ordained or licensed minister of the United Methodist Church, who is or was a member of the North Carolina Annual Conference at the time of his or her retirement or disability.
2. The pension or disability payment to which this rental/housing allowance applies shall be the pension or disability payment resulting from all service of such retired or disabled ordained or licensed minister from all employment by any local church, Annual Conference, General Agency, or institution of The United Methodist Church or of any former denomination that is now a part of The United Methodist Church, or from any other employer who employed the minister to perform services related to the ministry and who elected to make contributions to the pension or benefit funds of The United Methodist Church for such retired minister's pension or disabled minister's benefits.

NOTE: The rental/housing allowance which may be excluded from a minister's gross income is limited to the least of (1) the amount of the rental/housing allowance designated by the minister's employer or other appropriate body, (2) the amount actually expended by the minister to provide his or her housing, or (3) the legally-determined fair rental value of the parsonage or other housing provided. As specified in Rev. Rul. 71-280, 1971 C.B.92, "the only amount that will qualify for exclusion under section 107(2) of the Code as 'rental allowance' is an amount equal to the fair rental value of the home, including furnishings and appurtenances such as a garage, plus the cost of utilities." Beginning in 1984, there is no longer a sick pay or disability income exclusion available with respect to disability benefit payments. Therefore, the full amount of disability benefit payments will be taxable income to the recipient beginning in 1984.

Please Note: There is no place on your 1040 Tax Form to list this Housing Exclusion.

The General Board of Pension and Health Benefits has provided a sample statement to be used:

"I received \$ _____ from the General Board of Pension and Health Benefits, Incorporated in Missouri; and \$ _____ from the Duke Endowment (total \$ _____) as reported on the attached 1099 - R's. I did not include that amount on Line 16b because \$ _____* has been excluded under provisions of IRC Section 107 of the Internal Revenue Code as a rental allowance exclusion. As a retired clergyperson, I am entitled to take this rental allowance exclusion." (In this blank put the least of the 3 amounts on your Housing Exclusion Worksheet.)

Attach this note to your 1099-R forms.

Report D - Ministers' Transition Fund Constitution

(See New Sections under VIII.B(1)(e), XIA, XII.B(3) that are Written in Italics)

I. The Principles of the Fund - The Ministers' Transition Fund of the North Carolina Conference of The United Methodist Church (the "Fund") was established effective November 20, 1937, to assist the minister to more easily make the transition from the active relationship in which a furnished parsonage has usually been provided, to the retired relationship in which the minister provides his or her housing. The Fund is established by apportionments to each local church in the Outreach Ministries-Fair Share Apportionments and by assessments to each minister who has membership in the Fund. Since all churches contribute to this Fund, it is the desire of the North Carolina Annual Conference of The United Methodist Church that all ministers participate in the Fund. The Conference does not interpret the churches' support of the Ministers' Transition Fund as an additional benefit for their ministers, but as a benefit for all ministers of the Conference. Therefore, the only funds to which a minister can make personal claim are those which he or she contributed to the Fund.

The Conference vigorously emphasizes that the purpose of this Fund is to assist the minister's retirement transition and not to be an emergency fund available for any other purpose. All

participant elections available shall be irrevocable. The Fund is intended to be a church plan within the meaning of section 414(e) of the Internal Revenue Code of 1986, as amended (the "Code") which has not made the election under section 410(d) of the Code and is also intended to meet the requirements of a retirement income account under section 403(b)(9) of the Code. The Plan shall be interpreted, wherever possible, to comply with the applicable terms of the Code and all applicable formal regulations and rulings issued under the Code.

II. The Conference Treasurer - The Treasurer of the North Carolina Conference (the "Conference Treasurer") shall serve as Treasurer and custodian of this Fund. He or she shall promote this work, receive funds from pastors and charges, and keep permanent records of assessments received and benefits paid.

III. Eligibility for Membership - Membership in this Fund is not mandatory. Each ministerial member of the North Carolina Annual Conference (associate, full, probationary, or full-time local pastor) who is serving full time in a charge or as a district superintendent, a Conference ministerial staff person, or others who are appointed to serve at a North Carolina Annual Conference Institution (Methodist Retirement Home, Inc.; Methodist Home for Children, Inc.; Louisburg College; Methodist College; North Carolina Wesleyan College) or other Episcopal appointment of the North Carolina Annual Conference shall be eligible to join.

In order to remain an active, participating member, the ministerial member of the North Carolina Annual Conference (associate, full, probationary, or full-time local pastor) must continue to serve full time in a charge or other appointment. A full-time local pastor may continue as a member of the Fund only during the time he or she is serving under episcopal appointment. Students under episcopal appointment who have previously served full time and who intend to return to full time service are eligible to continue. Those ministerial members on disability leave, leave of absence, or Conference members with less than full time service, may continue to be active, participating members by meeting the provisions discussed hereafter.

Ministerial members who transfer into the Conference or new ministers receiving appointments for the first time are eligible to join the Fund in January of the year following the Annual Conference session in which their credentials were recognized. Ministers in these categories applying for membership will be assessed on the basis of their total salary and utility allowances for the six months between July 1 and December 31 computed to a twelve month amount.

Each new member of the Fund shall file an application form. Upon filing of application for membership and paying the recommended assessment for one year, his or her membership becomes effective. The deadline for enrollment for all ministers is January 31 of each year.

IV. Apportionments and Assessments

A. Conference Contributions - Funds shall be placed in the Conference budget annually equal to an amount of one percent (1%) of the total salaries and utilities paid to all pastors and associates of the Conference based upon the Conference Journal figures for the year preceding the year in which the budget request is made to the Annual Conference. This budgeted amount will be apportioned to charges on the same basis as all other Conference budget items, and this amount shall become part of the Fund.

B. Minister Contributions - Each minister in a pastoral appointment who participates in the Fund shall be assessed and pay into the Fund on an after-tax basis one percent (1%) of all salary and utility allowances he or she receives each year from the charge he or she is serving and/or Conference sources. (Salary also includes Equitable Salary Fund payments, Duke Endowment Funds, and missionary sources.)

C. Council on Finance and Administration Contributions - The Council on Finance and Administration shall make provision for payment into the Fund an amount equal to one percent (1%) of salary and utility allowances usually paid by the charge for district superintendents and ministers appointed as Conference staff.

D. District Superintendent and Conference Ministerial Staff Contributions - District superintendents and Conference ministerial staff shall be assessed and pay into the Fund on an after-tax basis one percent (1%) of their salary and utility allowances.

E. All Other Ministers - All other ministers who participate in the Fund shall be assessed and pay into the Fund on an after-tax basis a sum equivalent to two percent (2%) of their annual salary and utility allowances or two percent (2%) of the Conference Average Salary, whichever is greater.

V. Deadline For Receipt of Assessment - The plan (fiscal) year of the Ministers' Transition Fund shall be the same as that of the Annual Conference fiscal year, January 1 through December 31. No later than November 1 of each year, the Conference Treasurer shall notify all members their assessment is due. Each member of the Fund shall submit payment for the required assessment no later than January 31 of each year. Assessments received after January 31 will be returned to the minister. If he or she has been a member less than ten (10) years, this lack of payment extends the period for one additional year before dividends can be received. If the minister has been a member over ten (10) years, he or she will receive no dividends for the year involving lack of payment. If any member of the Fund fails to pay his or her required assessment for three consecutive years, he or she shall be required to withdraw from membership in the Fund.

VI. Base Benefits - Base benefits shall be paid to retired members of the Transition Fund as follows:

If retired at the end of one year of membership	\$200.00
If retired at the end of two years of membership	300.00
If retired at the end of three years of membership	400.00
If retired at the end of four years of membership	500.00
If retired at the end of five years of membership	600.00

If retired at the end of six years of membership	700.00
If retired at the end of seven years of membership	800.00
If retired at the end of eight years of membership	900.00
If retired at the end of nine years of membership	1,000.00
If retired at the end of ten years of membership	1,100.00
If retired at the end of eleven years of membership	1,200.00
If retired at the end of twelve years of membership	1,300.00
If retired at the end of thirteen years of membership	1,400.00
If retired at the end of fourteen years of membership	1,500.00
If retired at the end of fifteen years of membership	1,600.00
If retired at the end of sixteen years of membership	1,700.00
If retired at the end of seventeen years of membership	1,800.00
If retired at the end of eighteen years of membership	1,900.00
If retired at the end of nineteen years of membership	2,000.00
If retired at the end of twenty years of membership	2,100.00
If retired at the end of twenty-one years of membership	2,200.00
If retired at the end of twenty-two years of membership	2,300.00
If retired at the end of twenty-three years of membership	2,400.00
If retired at the end of twenty-four years of membership	2,500.00
If retired at the end of twenty-five years of membership	2,600.00

VII. Allocation of Dividends After Ten Years of Membership - After ten years of membership, and beginning with the eleventh year, the base benefit to be paid is increased by dividends credited to the members account.

Any funds, including apportionments, assessments, forfeitures and earnings thereon, remaining after benefits have been paid to eligible members for the plan year shall be divided into equal parts and credited to the accounts of those who have been participating members for more than ten years and are not in arrears for the previous year.

VIII. Limitations on Contributions Pursuant to the Internal Revenue Code

A. In General - The contributions for any calendar year allocated to a member's account under Articles VI and VII on behalf of a member under all Qualifying Retirement Plans in which the member participates shall not exceed the lesser of the member's Exclusion Allowance as determined in subsection B of this Article VIII or the member's Limit on Annual Additions as determined in subsection C of this Article VIII. The provisions of this Article VIII are intended to provide the limits on the amount of contributions to this Fund which are excludable from the gross income of the member pursuant to Code sections 403(b)(2) and 415, and shall be interpreted in a manner consistent with those Code sections.

B. Maximum Exclusion Allowance Pursuant to Code Section 403(b)(2) - The member's Exclusion Allowance shall, for any calendar year of the member, be an amount determined under whichever of the following rules (1), (2) or (3) are applicable:

(1) **General Rule:** Unless paragraph (2) or (3) of this Article VIII.B applies, the member's Exclusion Allowance for the calendar year shall be equal to the excess, if any, of:

(a) The amount determined by multiplying 20% of such member's includible compensation, within the meaning of Code section 403(b)(3), for the most recent 12 months of service ending on the last day of the calendar year by the participants period of service as of the close of such calendar year; over

(b) The aggregate of the amounts which have been contributed by the member's employer, including allocations of base benefits or dividends to a member's accounts pursuant to Articles VI and VII hereof, to Qualifying Retirement Plans for such member, to the extent such contributions were excludable from the gross income of the member for all calendar years ending prior to the calendar year for which the Exclusion Allowance is being determined.

(c) "Qualifying Retirement Plan" as used in this Article VIII shall mean and include:

(i) Any Code section 403(b) plan, but only to the extent that contributions to such plan with respect to the member are vested at the close of the calendar year ending prior to the calendar year for which the Exclusion Allowance is being determined; and

(ii) Any pension plan qualified under Code section 401(a) or 403(a) whether or not contributions with respect to the member are vested.

(d) A member's "period of service" for purposes of paragraph (1) above shall be expressed as a number equal to the member's number of full years of service plus one-twelfth for each one month period of service in addition to his or her full years of service. Part-time service of a member shall be taken into account as the percentage of such service which is equal to the percentage of full-time service served.

(e) A member's "includible compensation" for purposes of paragraph (1), above, shall mean the amount of compensation received from an employer within the meaning of Code section 403(b)(3) and 414(e) which is includible in gross income, computed without regard to Code section 911 for the most recent period ending not later than the close of the taxable year which is counted as a one year period of service under Section VIII.B(1)(d). Such term shall not include utilities to the extent such amounts are not includible in compensation pursuant to Code

section 107.

(2) Election to Have Exclusion Allowance Determined Under Code Section 415. If a member elects to have his or her Exclusion Allowance determined under the election provided in Code section 415(c)(4)(C), his or her Exclusion Allowance shall be the amount determined under subsection C, and for this purpose, contributions to any other defined contribution plan required to be aggregated with this plan under Code section 415(e)(5) shall be treated as contributions to this plan.

(3) Minimum Contribution Ceiling. The minimum Exclusion Allowance that shall be applicable to any member to a calendar year shall be the lesser of:

- (a) Three thousand dollars (\$3,000.00) or
- (b) The excess of, (i) the amount of includible compensation, within the meaning of Code section 403(b)(3), received by the member for the calendar year, over (ii) any amount contributed to this Fund. In the case of a member performing services outside the United States, the amount described in clause (ii) of the preceding sentence shall be deemed to be zero.

If this paragraph (3) of this Article VIII.B applies, the limitations of Article VIII.C shall be treated as being not less than the limitation determined under this paragraph (3) of this Article VIII.B. This paragraph (3) of this Article VIII.B shall not apply to a member for any calendar year in which the members adjusted gross income (determined separately and without regard to any community property laws) exceeds seventeen thousand dollars (\$17,000).

C. Limit on Annual Additions Under Code Section 415 - A member's Limit on Annual Additions shall for any calendar year be an amount equal to the lesser of:

- (1) 25% of the member's compensation within the meaning of Code section 415(c)(3) in such calendar year, or
- (2) \$30,000, or such greater amount as is permitted under Code section 415(c) as adjusted under Code section 415(d)(1)(B).

For purposes of determining a member's Limit on Annual Additions, in the case of a member who has more than 50% control of an employer (a "Controlled Employer") within the meaning of Code section 415(h), contributions to a plan of the Controlled Employer that constitute annual additions (as defined in Code section 415(c)(2)) to the member shall be treated as contributions to this Plan.

Notwithstanding any provision of this Article VIII.C to the contrary, the Limit on Annual Additions of a member who has made an election under Code section 415(c)(4) or Code section 415(c)(7) shall be determined under such Code section and the regulations issued thereunder.

D. Prohibition on Before-Tax Salary Reduction Contributions - Before-tax contributions under a salary reduction agreement shall not be permitted under this Fund.

IX. Death Benefits - When a participating member of the Fund dies, the Treasurer shall pay to his or her designated beneficiary or beneficiaries, otherwise to his or her estate, the full amount of the base benefit payments plus the dividends, if any, added to his or her account. In the event that a minister dies prior to the eleventh year of membership, the designated beneficiary or beneficiaries, or otherwise the estate, shall receive the full amount of the base benefit payments plus the assessments contributed by the participating member. In no case would the beneficiary, beneficiaries or estate receive less at the time of the ministers death than the member's assessments plus simple interest credited annually at the rate of The United Methodist Foundation, Inc., cumulative dividend yield for the most recent four quarters prior to the date of death.

X. Designation of Beneficiary - Each member shall provide the Conference Treasurer the name(s) of the beneficiary or beneficiaries to whom the death benefits described in Article IX are to be paid in the event of death. The designation shall be indicated on a form provided by the Conference Treasurer. A designation shall not be effective unless such form has been duly completed and filed with the Conference Treasurer. In the absence of a designated beneficiary, benefits shall be paid to the member's estate.

XI. Irrevocable Election Regarding Distribution of Funds - Members actively serving must make, prior to attaining age 59 1/2, an irrevocable election to either terminate from the Ministers' Transition Fund beginning with the Annual Conference following the attainment of age 60 or to defer termination from the Fund until retirement, as defined in the *Book of Discipline, 1996*, ¶¶355.1, 355.2a, 355.2b, 355.2c. Such irrevocable election is the responsibility of the member and must be made in writing to the Conference Treasurer by age 59 1/2. Forms can be obtained upon request from the Conference Treasurer. Should the member fail to make the irrevocable election, the member will not terminate from this Fund until retirement.

XII. Payment of Benefits

A. In General - At retirement or early termination from the Fund members who have accrued the same number of years of service credited under the Fund (during the same calendar years) will have exactly the same accrued benefit and will receive exactly the same benefit regardless of their total individual contributions.

(1) Ministers With Less Than Ten (10) Years. A minister who retires or terminates from this Fund with less than ten (10) years credit in the Fund shall be paid in a single lump sum immediately following the session of the Annual Conference at which he or she retires or terminates. The benefit shall be the base benefit as prescribed in the table for retired members under Article VI plus minister contributions.

(2) Ministers With Ten (10) or More Years. A minister who retires or terminates from this Fund with ten (10) or more years credit in the Fund must make an irrevocable

election to receive benefit payments under one of the following options. This irrevocable election must be made no later than ninety days prior to the retirement month or month of termination due to early retirement or disability. For either option selected, total benefit payments shall be the base benefit as prescribed in the table plus the dividends credited.

(a) **Two payment option:** The first payment shall be the cumulative amount which the member has paid in assessments. The second payment shall be the balance in the member's account including accrued dividends and interest and is subject to income tax.

(b) **Six payment option.** The first payment shall be the cumulative amount which the member has paid in assessments. The remaining payments shall be five equal annual installments of the remaining principal balance and will be subject to income tax. This six payment option shall not be available to a member following attainment of age 70.

Notwithstanding any other provision of this Fund, all payments under this Fund must be made at least as rapidly as required under section 401(a)(9) of the Code and regulations thereunder, including but not limited to the incidental death benefit requirements of Code section 401(a)(9)(G) and Proposed Treas. Reg. section 1.401(a)(9)-2.

Under either option, the first payment shall be paid within 15 working days following the adjournment of the Annual Conference following the ministers retirement or termination from the Fund. The second and subsequent payments shall be paid between January 1 and January 10 of the year following the year in which the minister terminates or retires. The second payment will draw simple interest from July 1 to December 31 computed at The United Methodist Foundation, Inc., cumulative dividend yield for the four quarters ending prior to the date on which the minister terminates or retires. Any remaining payments will draw simple interest annually at the United Methodist Foundation, Inc., cumulative dividend yield for the four most recent quarters prior to the January payment.

In no case would the member receive less at retirement than the member's assessments plus interest computed at the United Methodist Foundation, Inc., average quarterly dividend yield for the four quarters ending September 30 of the year in which the member terminates or retires.

B. Direct Rollovers

(1) This Article XII.B applies to distributions made on or after January 1, 1993. Notwithstanding any provision of the Fund to the contrary that would otherwise limit a distributee's election under this Article XII.B, a distributee may elect at the time and in the manner prescribed by the plan administrator, to have any portion of an eligible rollover distribution paid directly to an eligible retirement plan specified by the distributee in a direct rollover.

(2) Definitions:

(a) **Eligible rollover distribution:** An eligible rollover distribution is any distribution of all or any portion of the balance to the credit of the distributee, except that an eligible rollover distribution does not include: any distribution that is one of a series of substantially equal periodic payments (not less frequently than annually) made for the life (or life expectancy) of the distributee or the joint lives (or joint life expectancies) of the distributee and the distributee's designated beneficiary, or for a specified period of ten years or more; any distribution to the extent such distribution is required under section 401(a)(9) of the Code as made applicable by section 403(b)(10) of the Code, and the portion of any distribution that is not includible in gross income (determined without regard to the exclusion for net unrealized appreciation with respect to employer securities).

(b) **Eligible retirement plan:** An eligible retirement plan is an individual retirement account described in section 408(a) of the Code, an individual retirement annuity described in section 408(b) of the Code, or an annuity contract described in section 403(b) of the Code (including custodial accounts described in section 403(b)(7) of the Code and retirement income accounts described in Section 403(b)(9) of the Code) that accepts the distributee's eligible rollover distribution. However, in the case of an eligible rollover distribution to the surviving spouse, an eligible retirement plan is an individual retirement account or individual retirement annuity.

(c) **Distributee:** A distributee includes an employee or former employee. In addition, the employee's or former employee's surviving spouse and the employee's or former employee's spouse or former spouse who is the alternate payee under a qualified domestic relations order, as defined in section 414(p) of the Code, are distributees with regard to the interest of the spouse or former spouse.

(d) **Direct rollover:** A direct rollover is a payment by the plan to the eligible retirement plan specified by the distributee.

(3) Within a reasonable time before making an eligible rollover distribution from the Fund, the Conference Treasurer shall provide or cause to be provided the written explanation to the distributee required by Code section 402(f).

XIII. Disability Leave - A minister who is approved for and placed on Disability Leave granted by

the Conference may elect to:

- A. Continue as an active member and pay two percent (2%) of the disability pay received from all sources. Should Disability Leave be granted between sessions of Annual Conference, 2% of the disability pay received from all sources computed to a 12 month amount shall be paid.
- B. Be treated the same as a transferring member.
- C. Receive benefits the same as a retiring member.
- D. Terminate from the Fund and receive all benefits within thirty (30) days following the granting of Disability Leave.

The minister shall notify the Conference Treasurer in writing of his or her choice of option within ten (10) days following the granting of Disability Leave. In no case would the member receive less than the member's assessments plus interest, determined as described in Article IX.

XIV. Leave of Absence - A minister who is approved for and placed on Leave of Absence by the Conference may elect to:

- A. Continue as an active member by paying 2% of the Conference Average Compensation while on leave.
 - B. Be treated the same as a transferring member under Article XVI.
- Conference Average Compensation means the Conference Average Compensation as determined annually by the General Board of Pensions.

XV. Less Than Full Time Service - A Conference member who is approved for less than full time service by the Conference may elect to:

- A. Continue as an active member for no more than three years by paying 2% of the Conference Average Compensation (within the meaning of Article XIV) while serving less than full time.
- B. Withdraw from the Fund according to the provisions of Article XVII.

XVI. Membership Transferring - Any ministerial member who leaves the North Carolina Conference by transfer to another annual conference of The United Methodist Church cannot make any further payment to the Fund. He or she may leave his or her account (including dividends, if any) in the Fund until retirement. If this is done, the benefit under this Fund will be computed as of the date of transfer from the North Carolina Conference with interest determined in the manner described in Article IX, determined from the date of transfer to the date of retirement. If the account is left, and the minister returns to the North Carolina Conference, he or she may reinstate his or her payments and dividend earnings, effective at the time of transfer back into this Conference.

XVII. Withdrawing From The Fund Prior to Retirement - If a member desires to withdraw from the Fund prior to retirement, upon a written request to the Conference Treasurer, he or she shall receive the amount he or she has paid into the Fund, plus interest determined in the manner described in Article IX each year he or she was participating in the Fund. Amounts in the members account in excess of the amount determined under the preceding sentence shall be forfeited and reallocated as dividends for the year of forfeiture pursuant to Article VII.

Each member whose membership is terminated in the Fund in any way will provide the Conference Treasurer with a statement indicating that he or she has received the funds for which he or she is eligible, and that he or she is no longer a member of the Fund. Any minister leaving the North Carolina Conference to join another denomination other than The United Methodist Church will be required to withdraw from the Fund and payment will be made to the minister according to the formula set forth in the first paragraph of this Article XVII.

XVIII. Reinstatement - A member who has withdrawn from the Fund may not be reinstated, but is required to begin anew as though he or she were a new member. A minister shall not be permitted to rejoin the Fund more than two (2) times during his or her ministerial career.

XIX. Hearing Committee

A. The Committee - A Hearing Committee consisting of the Board of Pensions Executive Committee, Conference Treasurer, Director of Ministerial Relations, Conference Controller, and the Conference Insurance Group Administrator shall have authority to act on behalf of the Board of Pensions between Annual Conference sessions concerning matters that relate to, but are not specifically covered by, this constitution of the Ministers' Transition Fund. The Plan Administrator for the Fund for other plan administrative matters and matters delegated by the Hearing Committee shall be the Conference Insurance Group Administrator. Determinations by the Hearing Committee, the Board of Pensions or the Plan Administrator shall be conclusive and binding on all persons and shall be afforded the maximum deference permitted by law.

B. Claims Procedure - If a claim is wholly or partially denied, the Hearing Committee shall furnish the member or beneficiary with written notice of the denial within sixty (60) days of the date the original claim was filed. This notice of denial shall provide:

- (1) The specific reason or reasons for denial;
- (2) Provide specific reference to pertinent plan provisions on which denial is based;
- (3) A description of any additional information needed to perfect the claim and an explanation of why such information is necessary; and
- (4) An explanation of the plans claim procedure.

The member or beneficiary shall have sixty (60) days from receipt of denial notice in which to make written application for review by the Hearing Committee. The Hearing Committee shall issue a decision on such review within sixty (60) days after receipt of an application for review as provided in the preceding sentence. Such decision on review

shall be made in writing and shall include specific reasons for the decision written in a manner calculated to be understood by the claimant. All decisions and denials of claims by the Hearing Committee shall be afforded the maximum deference permitted by law.

XX. New Rules and Constitutional Provisions - The rules and guidelines of this constitution supersede all previous Conference legislation regulating this Fund. The Annual Conference, at any time or from time to time, may amend any or all of the provisions of this constitution without the consent of individual members of the Fund. No amendment shall have the effect of modifying any benefit election of any member in effect at the time of such amendment.

The Annual Conference established this Fund with the intent that it will be maintained for an indefinite period of time. However, the Annual Conference reserves the right to terminate the Fund, in whole or in part, at any time. No amendment, modification or termination of the Fund shall adversely affect the members benefits accrued for his or her retirement at the time of termination of the Fund.

XXI. Miscellaneous Provisions

A. Prohibition Against Diversion - Subject to Code section 414(p), there shall be no diversion of any portion of the assets of the plan other than for the exclusive benefit of members and their beneficiaries.

B. Delegation of Authority - The Board of Pensions, Conference Treasurer and the Hearing Committee may authorize any agent or agents to carry out their duties, and may employ such counsel, auditors, and other specialists and such clerical, actuarial and other services as it may require in carrying out the provisions of the Fund.

C. Notification of Mailing Address - Each member and other person entitled to benefits hereunder shall from time to time file with the Conference, in writing, such persons post office address and change of post office address. Any check representing any payment due hereunder, and any communication forwarded to a member of beneficiary at the last known address as indicated by the records of the Conference shall constitute adequate payment to such person and be binding on such person for all purposes of the plan. The Conference, Board of Pensions, Conference Treasurer and Hearing Committee shall not be under any obligation to search for or ascertain the whereabouts of any such person.

D. Unclaimed Benefits - If any benefits payable to, or on behalf of, a member are not claimed within a reasonable period of time from the date of entitlement, as determined by the Hearing Committee, and if the member cannot be located at his or her last provided mailing address, such member shall be presumed dead and the post-death benefits, if any, under this plan shall be paid to his or her beneficiary if he or she is then living and can be located. If the members beneficiary is not then living or cannot be located, or if no beneficiary was effectively named, the member's account shall be forfeited and treated as dividends pursuant to Article VII.

E. Facility of Payment - Whenever, in the Hearing Committees opinion, a person entitled to receive any payment of a benefit under the plan is under a legal disability or is incapacitated in any way so as to be unable to manage such person's financial affairs, the Hearing Committee may, to the extent permitted by law, make payments directly to the person, to the person's legal representative, or to a relative or friend of the person to be used exclusively for such person's benefit, or apply any such payment for the benefit of the person in such manner as the Hearing Committee deems advisable. Any benefit payment (or installment thereof) made in accordance with the provisions of this shall completely discharge the obligation for making such payment under the plan.

F. Commingling of Assets - The assets of the Fund may be commingled in a common fund made up of such accounts or in a common fund with other amounts exclusively devoted to church purposes, provided that the part of such fund which equitably belongs to the plan shall be separately accounted for and cannot be used for or diverted to purposes other than for the exclusive benefit of employees and their beneficiaries. The reasonable costs of administering an account may be charged against the account. Such costs may include the reasonable costs of administering a retirement income program of which the account is a part, including costs associated with informing employees and employers of the availability of the program.

G. Governing Law - This plan shall be administered, and its validity, construction, and all rights hereunder shall be governed by the *Book of Discipline* of The United Methodist Church, and by the laws of the State of North Carolina to the extent not in conflict with such *Book of Discipline*. If any provisions of the plan shall be held invalid or unenforceable, the remaining provisions hereof shall continue to be fully effective.

H. Limitations on Liability - The Conference, Conference Treasurer, Board of Pensions and members of the Hearing Committee shall not be liable to any person or entity for any of their acts carried out hereunder in good faith and based upon the information available at the time.

Woodrow W. Wells, Jr., *Chairperson*

Peru Covenant, Task Force on

Ten years ago, the North Carolina Conference (NCC) first entered into the covenant we share with the Methodist Church of Peru (IMP). We are convinced that the vision for the covenant was a gift from God and crafted by God's grace from a mutual, earnest desire among Christians to be in relationship across cultural contexts. Through fellowship, love, worship, and study this covenant is one in which we seek to work out our salvation faithfully.

The differences of cultural experiences, how the Christian faith has been appropriated and shaped in very different contexts, and the differences in economic status challenge us to examine our churches and our own personal faith journey. This Covenant has found its model in the tradition of Wesley's Class Meetings, in a covenant of discipleship, in which we hold one another accountable for our spiritual growth while "watching over one another in love."

The Covenant has centered around two primary relationships: between the conferences (and local churches) and the seminary of our two churches *Comunidad Biblia Teologica (CBT)* in Lima and *Duke* in Durham. The integration of ministry with theological and biblical reflection has given spiritual depth to our work and life together.

We give thanks to God for broadening our vision in a year of mission imperatives: We welcomed four delegates and two visitors to our 1998 Annual Conference; six youth and three adults from three districts visited their counterparts in *Iglesia Metodista del Peru* last July; the North Carolina Conference responded to the Church's invitation to be present at their 1999 assembly in February; in April we sent a team from five districts to work with almost 200 pastors, laity, and youth from their seventy churches. These three teams represent our commitment to this outreach in many ways: Mutual dialogue and response, continued presence in exchange of delegates to our conferences, and an increased emphasis upon hands-on ministry that brings measurable results.

This has been a year of growth and response to the continuing guidance of the Holy Spirit. While our conference visitors were here, the Task Force took the opportunity to hold serious dialogue with them, looking at the state of the covenant among all the districts, the state of the IMP, and catching the vision that has since directed our work. While focusing upon the ordained ministry and better communication, the frank discussions about the shortage of ordained pastors (two districts are pastored entirely by lay pastors), the type of theological education needed by Peruvian pastors, and the training of pastors in Methodist identity, worship, and Christian education set the tone of our meetings. We learned that some districts have no knowledge or participation in the Covenant and while we have emphasized a mutuality in prayer, we heard that an equilibrium in all areas was desired: The Peruvian Church has much to give to our North Carolina Conference and wants to participate more fully in the giving of resources; and we have gratefully received a second Peruvian pastor to work in our Conference. From these dialogues, we determined that we had worked hard and well in the areas of biblical and theological reflection; the time had come for a new level of commitment.

- The three visits in the last year demonstrate the results of our June dialogue and our September hard look at where we were headed with this relationship:

- The youth team visited two schools founded by Methodists in Lima, fellowshipped with youth, spent a day at an orphanage, and learned about slavery and racism in another context. These experiences have increased their awareness of these issues at home.

- The delegation to the assembly in February observed the first ordination of three new pastors since 1986; one woman and two men who had waited ten years or more knelt in front of the bishop, supported by others all around. The assembly voted to reopen the seminary in Lima which has been closed for a year. Working through the night, the delegates and pastors listened to the reports that came out of the committees and responded to them on the floor.

- The April 1999, workshop team spent two weeks visiting and teaching Methodism, Christian Education, Spiritual Formation and worship, Games and Team Building, Communication, Bible Study, and Arts in the Church to a gathering of nearly 200 Methodists, including youth, from all over Peru, in a conference center. This comprehensive experience demonstrates our support of pastoral formation and laity training.

We have our sights set upon a specific plan for the '99-'00 conference year. Beginning a plan of restoring and building churches and parsonages, continuing to meet the needs of teaching Christian Education. Methodist identity and worship, and support of the Breakfasts and Lunches of Love in all of the districts are our priority. We are seeking to partner congregations from both churches so that this joy of mission may be shared as new relationships are built. These emphases, building, teaching, providing for basic human need, and partnering our local churches, together form a plan for the future of a deeper covenant, the future of the IMP, a future of growth both in service to God and the expansion of the Church to God's glory.

While we, in a sense, were the "first" to reach out to IMP since their autonomy was granted in 1971, in no sense are we alone in our desire to share ministry with IMP. Volunteers in Mission has designated two sites for building teams; we plan to work with these sites and others in districts outside Lima. The Methodist Church in England is a continuing presence; the Methodist Church of Puerto Rico also is in covenant relationship, particularly with the Northern District; the Mission Society for United Methodists, as part of their covenant, has sent four missionaries to open a pastors' training center outside Lima; and a Korean Methodist Church is actively working with IMP. The NCC is committed to sharing ministry with each of these groups. IMP has much ministry to share; in partnership and cooperation with others, we may find an even deeper level of our spiritual walk.

Perhaps, after ten years, the designation as a "Task Force" is long overdue for a change; however, God is leading us deeper into the work of "task forcing" as we allow God to pull us into new areas of ministry. We are thankful for the support we have received across this conference from districts and local congregations alike. We invite you to schedule a presentation, ask about partnering with a congregation, visit our display, and pray for this Covenant and the Methodist Church of Peru.

Mark W. Wethington, *Chairperson*

SEXUAL ETHICS, TASK FORCE ON

Preamble

Bishop Marion M. Edwards announced the formation of a Task Force on Sexual Ethics at the 1997 Annual Conference of United Methodist Churches. Bishop Edwards requested the task force to review and perhaps update the conference policy on clergy sexual misconduct; develop resources for church related personnel; identify resources of pastoral care; train persons who might serve as advocates for individuals and local congregations; and provide district seminars on sexual harassment and misconduct.

The Task Force, in consultation with the Cabinet, designed seminars for each district within the Annual Conference. All seminars were conducted by the Samaritan Counseling Center of Athens, Georgia, which had provided similar events in the North Georgia Conference. The seminars addressed background information on the issue of clergy misconduct; recognizing appropriate boundaries; ethical considerations; and information regarding how to reduce the natural risk inherent in the responsibilities of ministry. The mandatory seminars were offered August 28-30 and September 11-13, 1998. Two additional make up sessions were offered on October 9, 1998, and January 23, 1999.

The North Carolina Annual Conference Council on Finance and Administration offered financial funding for the seminars through supplemental appropriations at the request of the Task Force. Financial funding for similar seminars for new clergy will also be made through supplemental appropriations for 1999, 2000, 2001. Seminars for 2002 and beyond will be placed within the Annual Conference budget.

All clergy appointed to extension ministries either participated in seminars on sexual ethics, or were asked to provide verification that they have already received similar instruction. Henceforth, all clergy new to our Annual Conference will automatically receive this information within the normal orientation process.

The Task Force has reviewed our conference policy, resources for church related personnel, and pastoral care issues, and has concluded its work. Appreciation is offered to the members of our conference Task Force for their continued work on behalf of our Annual Conference:

Carol Goehring, Paul Leeland, Co-Chairs; Bill Gattis, Ray Gooch, Susan Pate-Greenwood, Tom Holtsclaw, Rob Huckaby, Belton Joyner, Toni Small, Julie Southwick, Julie Steele, Brent Laytham, Carolyn Lucas, Ruth H. Stevens ('97-'98), Glenda Johnson ('98-'99), Cabinet Representatives.

The Task Force offers the proposed policy on professional sexual misconduct with the following recommendations:

1. We move the adoption of this policy for monitoring and correcting the misbehavior of North Carolina Annual Conference church professionals regarding their sexual conduct.
2. We move that a sub-committee of the Board of Ordained Ministry be named to oversee the implementation of this policy.

A PROPOSED POLICY ON PROFESSIONAL SEXUAL MISCONDUCT FOR THE NC CONFERENCE OF THE UNITED METHODIST CHURCH

I. PURPOSE

A church professional is in a position of great trust, power, and responsibility. This provides the opportunity for unique relationships of grace and caring. Church professionals sometimes violate the trust given them. Sexual misconduct is one of the gravest violations of this trust.

This policy seeks to address the abuse of power by all church professionals, both men and women, who engage in sexual misconduct.

The intent is to provide guidance to both laity and clergy of the Annual Conference and the local church regarding sexual misconduct.

It is both the ethical and legal responsibility of the Annual Conference to ensure that there are mechanisms for addressing grievances in matters of sexual misconduct.

This policy, which includes procedures for complaints, will serve to guard against inappropriate behavior and will outline a means for handling grievances should sexual misconduct occur.

II. THEOLOGICAL FOUNDATION

All persons are created by God. In the Genesis stories, as in the life, death and resurrection of Jesus, it is affirmed that we are created in the image and likeness of God. God values human life, intending all women, men and children to have worth and dignity in all relationships with God and others. God calls us into covenant with each other in God. We are

one connected body, holy in Christ, created equal. Where one part of the body is injured, physically, emotionally or spiritually, the entire body is rendered less than God's intended wholeness. We are called to use our bodies, including our sexuality, in a responsible way. Sexual misconduct of any kind violates a person's integrity and is an unjust use of status and power, and a sinful behavior against God and one another. The United Methodist Book of Resolutions (1996, p. 481) states:

"Jesus was sent into this world that we might experience whole relationships with each other and God. 'There is neither Jew nor Greek, there is neither slave nor free, there is neither male nor female, for you are all one in Christ Jesus' (Galatians 3:28 RSV)."

One who repents for sinful behavior is promised forgiveness. However, discipline should be distinguished from forgiveness. A church professional guilty of sexual misconduct needs and may receive forgiveness and be offered avenues for redemption and change. And yet, the church must still take steps to protect the people of God.

III. DEFINITIONS

A. Sexual misconduct occurs when a church professional engages in sexual contact or sexualized behavior with a congregant, client, employee, student, staff member or other person (adult, teenager or child) within the professional relationship. Sexual misconduct includes sexual harassment and any form of criminal sexual conduct.

B. Sexual Harassment includes unwanted sexual advances or demands, either verbal or physical, and may be demeaning, humiliating, intimidating, or coercive, often resulting from exploitation of power. Sexually oriented humor or language, questions or comments about sexual behavior or preference, unwelcome or undesired physical contact, inappropriate comments about clothing or physical appearance, or repeated requests for social engagements are sexual harassment in a situation where there is an employment, mentor, or colleague relationship between the persons involved. Sexual harassment may include the development or attempted development of a sexual or romantic relationship between a church professional and a person with whom he/she has a ministerial relationship, whether or not there is apparent consent from the individual.

C. Complainant is a person who communicates a concern regarding alleged sexual misconduct.

D. Grievant is a person who submits a written allegation of sexual misconduct. A grievant may be a parent or responsible party for a minor or an adult incapable of self-reporting.

E. For the purposes of this policy, a church professional is a clergy person, diaconal minister, or local pastor whose appointment is set by the Bishop.

IV SEXUAL ETHICS SUPPORT TEAMS

A. The purposes of the support teams:

1. To provide support to the complainant, the accused, and the congregation affected by allegations or incidents of sexual misconduct.
2. To provide the complainant with a safe, non-threatening environment within the church family in which he/she can reveal allegations of sexual misconduct and receive support, compassion, and direction.
3. To provide support, compassion, and direction for a person accused of sexual misconduct.
4. To offer congregations affected by incidents of sexual misconduct support and recommendations regarding care and healing for their community and the individuals and families involved.
5. To offer information about the sexual misconduct policy to persons who are referred to the support team.

B. The makeup of the support teams:

1. A support team or teams may be named by the Bishop.
2. A support team may consist of three or more persons who are sensitive to issues of sexual harassment, misconduct and abuse. A team may include church professionals (clergy or diaconal), mental health professionals and lay persons. Members of a support team may be chosen from within and beyond the North Carolina Annual Conference.
3. Training on issues of sexual misconduct shall be available and the names of persons receiving such training shall be made available to the Bishop. Such training shall be the responsibility of those to whom the Bishop assigns said responsibility.

C. Structure and Function

1. A team may be instructed by the Bishop to respond to the needs of any or all of the following: complainant or grievant, the accused professional, the congregation.
2. A team will:

- a. explain the procedures available within the structures of the church for dealing with the problem;
- b. offer resources and consultation to the accused professional, the complainant and/or the congregation and assist in any appropriate manner;
- c. encourage the person making the allegation to keep a diary listing time, place, and nature of the offenses;
- d. support the person if they choose to submit a written grievance;

e. accompany the person to meetings with the church authorities if he/she desires it.

V. PROCEDURES FOR REPORTING AND RESPONDING TO COMPLAINTS OF SEXUAL MISCONDUCT

A. Anyone who desires to discuss a concern regarding sexual misconduct may contact their pastor, another United Methodist clergy person, a district superintendent, the Bishop, or a person trained to function as a member of a Sexual Ethics Support Team.

B. The provisions of §§ 358, 413 and 2623-2629 of *The Book of Discipline* (1996) shall determine the procedure.

C. When an allegation of misconduct is subject to mandatory reporting requirements by the state (as in the case of a minor or an adult incapable of self-reporting), it shall be reported to the Bishop, and to the appropriate authorities and agencies.

D. When appropriate the Bishop may utilize the services of one or more of the Sexual Ethics Support Teams.

E. Upon completion of the 2000 General Conference of The United Methodist Church (April 2000) if new judicial processes go into effect related to complaints against clergy or diaconal ministers, these changes shall supersede fair process and grievance procedures for clergy contained in *The Book of Discipline* (1996) which are referenced in this policy document.

SPECIAL CONFERENCE FUNDS, COMMITTEE ON

Proposed Structure for Funding the Unfunded Pension Liability

The NC Annual Conference is called by God to Jesus' work. That broad mandate includes many different ministries. One of the NC Conference's ministries is to fund the pensions of retired clergy whose pension benefits are provided under the pre-1982 pension plan. Those pensions are in part unfunded and so that ministry is called an unfunded pension liability. The NC Conference currently has a plan in place to pay that liability; that plan is underwritten in our apportionments in the line item called "Past Service Liability - Pensions."

While the annual conference is funding other ministries through our conference budget, the Church's Lord calls us to fund new and emerging ministries, as well as, its existing ministries. While fulfilling our commitment to the past service liability, we will continue moving forward in ministry, not retreating.

The future funding of the NC Conference's ministries will require new and creative means of explaining and promoting our connection's work. United Methodists will be approached at every level—the local church, the district, and the annual conference—with an on-going educational campaign to explain both the scope of our ministry and the call for each church member to support that ministry financially. This educational effort will be necessary to garner support for conference identified priorities by showing our priorities to be the call of Christ in our lives. The future funding of NC Conference supported ministries will require prioritizing our work and identifying both significant and new ministries which will require a focused effort from all the conference's constituencies to fund. The process of prioritizing and educating will be a large scaled effort. CF&A has appointed a task force to help the annual conference develop more comprehensive long-range plans for funding our ministries and to dialogue about our funding priorities. Growth in ministry and service for Jesus Christ are our goals.

To respond to all these needs for ministry, the following structure for funding the NC Conference's unfunded pension liability is proposed:

1. That the 1991 Plan for Funding Pensions for Pre-1982 Service will be continued. The annual conference will increase yearly the "Past Service Liability - Pensions" apportionments as set forth in the 1991 Plan. This increase is planned to be approximately \$200,000 per year. In the 1991 Plan, the increases will plateau in approximately 2015, thereafter gradually decreasing until the past service liability is subscribed in 2021. Constant monitoring of the conference's position in terms of where we stand relative to the liability and our ability to pay it will be done to insure that when the liability is being adequately addressed we can begin to modify the 1991 Plan and its attendant apportionment increases.
2. The apportionment "Past Service Liability - Pensions" will be promoted as a chief responsibility of each charge. 100% payment of this apportionment will be upheld as a matter of the utmost importance to enable the conference to keep faith with its retired clergy and their families and to enable the conference to address other missions with its other apportioned funds.
3. That the Council on Finance and Administration will be asked to grant annually a supplemental appropriation to help fund our unfunded pension liability *after* insuring that the "Past Service Liability - Pensions" apportionment line item will be paid in full. That is, that CF&A will first be asked each year to insure that the past service line item is going to be paid at 100% and then will be asked to make an additional payment on the liability with a supplemental appropriation as funds permit. While no future CF&A can be bound by previous action, this proposal asks for an understanding of the imperative nature of satisfying this responsibility and a moral commitment that due consideration will be given

to this need annually. Such supplemental appropriations will save the annual conference millions of dollars across the liability's over 50 year pay-out period, by accruing interest earnings which we can use as part of our pension payments.

4. That Retired Pastors' Day be an annual observance, held sometime during the fall in each charge, for the purposes of:
 - renewing each charge's understanding that our work with retired clergy and their families is a ministry, a mission;
 - honoring our retired clergy and their spouses;
 - interpreting to the local church or continuing support of retired clergy and their spouses through the conference's retirement benefits;
 - giving retired clergy an opportunity to share news of their continuing ministries and to witness to the support our pension program gives them.
5. That the bishop be asked to appoint a successor committee to the current Committee on Special Conference Funds. This successor committee shall be named "The Pension Funding Committee" and shall consist of one layperson representing the Board of Pensions; one layperson representing CF&A; one retired clergyperson; one active clergyperson; and eight others appointed for their expertise and willingness to raise funds to retire the unfunded pension liability. The Pension Funding Committee's major responsibilities shall be:
 1. To relate and to give oversight, in cooperation with the UM Foundation and its director, to the Director of Current Giving whose new title shall be Pension Funding Director.
 2. To assist the Pension Funding Director in cultivating all available sources of direct giving for the purpose of retiring our unfunded pension liability, including current and deferred gifts. The Director's work was authorized and approved by the 1997 Session of Annual Conference. The position is to continue as a part-time ministry until 2000 when it is to become full-time. The Director's work includes the promotion of annual conference efforts to fund our liability and to work to solicit gifts to underwrite the liability.
 3. To monitor our work in funding the unfunded pension liability, making periodic reports to the annual conference, the bishop, the Cabinet, the Board of Pensions, and CF&A. This action disbands the "Committee on Special Conference Funds," as well as, more accurately names the committee.
 4. That consideration of a capital funds campaign for the purpose of retiring a portion of our unfunded pension liability be delayed. The viability of a campaign should be re-evaluated:
 - a. When the future impact of the current funding plan on the annual conference's budget is more clearly known; and/or;
 - b. When the annual conference can better determine whether or not we will meet giving goals established by the Committee on Pension Funding. Meeting these goals, and the conference's response to the funding plan currently in place, may determine that a campaign will not be necessary. Or, not meeting such goals, and response to the current plan, may determine that a campaign is necessary; and/or;
 - c. In six (6) years (approximately 2005). In 2005 a review of the achievements of the previous five points will be made and the advisability of campaign determined. Such a determination should also consider actuarial projections then available and the status of the annual conference budget at that time. A delay will better enable us to assess our position relative to the unfunded pension liability. The last seven years have been ones of extraordinary earnings gains, as well as, some actuarial gains. An additional delay will probably give us a more accurate long-term forecast both of our assets and our liabilities.

(Current projections estimate that funding for the unfunded pension liability will have to continue through the mid-point of the next century. The 1980 General Conference mandated that our liability be current as of 2021. Our current funding plan achieves that goal and assumes that after 2021 we will fund the liability through the conference budget, making a sufficiently large payment each year after 2021 to remain on a current basis. Obviously, we will be better able to gauge the accuracy of these projections in the future. Future sessions of the General Conference may have other directions for the annual conferences, who like us, are currently funding their pension liabilities.)

(Approved and Recommended to the Annual Conference at a Joint Meeting of the Board of Pensions; Cabinet, CF&A, and Committee on Special Conference Funds.)

H. Gray Southern, *Chairperson*

TRUSTEES, CONFERENCE BOARD OF

The Board of Trustees of the North Carolina Conference has continued to discharge responsibilities as detailed in ¶2512-2516 of the *Book of Discipline*. The primary responsibilities of Conference Trustees include holding legal title to Conference property, receiving donations and administering bequests, receiving closed or abandoned church property, and intervening in situations to protect the interest of the Annual Conference. Since the last regular

session of the North Carolina Annual Conference, the trustees have sold three church sites.
 Johnson Chapel United Methodist Church, Wilmington District – Oct. 16, 1998
 Evans United Methodist Church, Elizabeth City District – Nov. 3, 1998
 St. Frances United Methodist Church, Elizabeth City District – Nov. 23, 1998
 In the case of the St. Frances Church, title to the property was given to a local historic association. In addition, the trustees of that foundation have permission to move the building back to its original site for restoration. Both Evans Church and Johnson Chapel were conveyed to other valid Christian ministries.

A further role of the trustees is to recommend action to the Conference regarding sale, lease, purchase and other disposition of property for conference interests and mission. Currently, the Board of Trustees holds and manages the United Methodist Building (Conference Headquarters), the episcopal residence and five staff parsonages. In addition, the Trustees hold title to approximately fifteen closed church properties and maintains insurance on them.

At the last Annual Conference, the Board of Trustees presented a resolution which was adopted requesting our bishop appoint a task force to consider re-location of the conference headquarters. A separate report follows that details the work of this task force.

Our Conference Board of Trustees expresses gratitude to Dr. Allen Norris, Conference Business Administrator, Ms. Sharon Strother, Ms. Caroline Buckland, Ms. Alison Smith, Ms. Eva Mathers and other members of the staff for the execution of our work. In these days of change we seek your comments and suggestions and your prayers always for the work entrusted to us.

William C. Simpson, Jr., *President*

1999 REPORT ON THE UNITED METHODIST BUILDING **by the NC Conference Board of Trustees**

At the 1998 session of the North Carolina Annual Conference, the Trustees asked that the Annual Conference request appointment of a task force to study relocation of the Conference offices. This resolution was adopted by the Conference.

In addition to Bishop Edwards, the following persons were appointed to the Task Force: Kermit L. Braswell, Belton Joyner, Allen Norris, Hope Morgan Ward, Steve Compton, Mack Parker, David Brownlee, Ed Wilson, Sandra Wilson, and from the Conference Trustees, Charles Carpenter, Jack Reed and William Simpson.

The current location of the Conference offices is in the downtown area of Raleigh. Due to the farsighted vision of leaders of this Conference 40 years ago, we have been blessed with a useful facility. Because it was built large enough for additional office space to be rented, income from these additional leases has funded maintenance and repairs through the years.

The present building was built in 1961, on 3½ acres of land obtained from the Methodist Home for Children. The building itself has almost 43,000 square feet of which some 40% of the office space is rented out. A recent appraisal shows the value of building and land at 2¾ million dollars.

The Conference also owns a one and one-half acre tract which joins the site of the Conference headquarters. This is the location of the Raleigh Towne Apartments which are wholly leased to a corporation for 50 years beginning in 1964. There are 51 townhouses on this tract and the Conference receives \$10,500 per year in ground lease.

The Task Force and the Trustees recognize that the Conference United Methodist Building represents a valuable asset. It was built 38 years ago, however, and maintenance is a growing issue. We have spent between \$300,000 and \$400,000 on mechanical upgrades in the last few years. Soon a roof will need replacing. No longer do the lease fees cover the costs. We will have to turn to the Conference for additional funding to keep this building useable.

There is also the realization that a new facility could better serve our needs. While we are grateful for those who made this building possible through their vision, today we recognize that we need additional conference room areas and office space.

Discussion has centered on pursuing a joint venture with the Commission on Congregational Development utilizing property bequeathed by Mr. Olaf Wakefield, who was a member of the St. Mark's Church in Raleigh, for a new church. The Task Force has been looking at ways to develop the property for multiple use with the possibility of having a new church, the Conference Headquarters, and other related missions on the same site. The sixteen-acre tract on Six Forks Road is near the intersection with the northern loop, I-540. Because of legal issues regarding land use, the Falls of the Neuse watershed and zoning, the Task Force has retained Mr. Tom Worth, noted Raleigh attorney, as counsel.

This represents an interim report on the work of the Task Force. No specific action is required at this point. The Task Force will report on its progress and its continuing work at a future time.

William C. Simpson, Jr., *President*

RESOLUTIONS

OPPOSING A STATE LOTTERY

WHEREAS in *The Book of Discipline* in the Social Principles of The United Methodist Church ¶167g says "As an act of faith and concern, Christians should abstain from gambling...." And

WHEREAS in the same paragraph it says "The Church should promote standards and personal lifestyles that would make unnecessary and undesirable the resort to commercial gambling - public lotteries- as a recreation, as an escape or as means of producing public revenue and or funds for the support of charities or government." And

WHEREAS according to the Terry Sanford Institute for Public Policy at Duke University study on state lotteries showed that per capita sales of lottery tickets were twice as high in neighborhoods that had average household incomes under \$20,000 a year than those neighborhoods where the average household income was over \$40,000 a year. And

WHEREAS in that same study of public lotteries there were more lottery outlets in poor neighborhoods. And

WHEREAS in an article in *Money* magazine in May 1996 showed that of the \$32.1 billion the states only kept \$11 billion and *Money's* six month investigation showed that public lotteries had not lowered taxation nor boosted funding for education. And

WHEREAS a state lottery supports the notion of getting something for nothing. And WHEREAS a state lottery bill is likely to be debated by the NC General Assembly and it is quite likely to become a ballot referendum.

THEREFORE BE IT RESOLVED, that the North Carolina Annual Conference of The United Methodist Church goes on record as opposing a state lottery. And

BE IT FURTHER RESOLVED, that a copy of this resolution go the Governor, Lieutenant Governor, Speaker of the North Carolina House of Representatives and President Pro Tempore of the North Carolina Senate and all members of the NC General Assembly along with a letter from the Bishop and cabinet. And

BE IT FURTHER RESOLVED, that we encourage all members of the North Carolina Annual Conference of The United Methodist Church and members of local churches of the North Carolina Annual Conference of The United Methodist Church to call and/or write their legislators voicing their opposition to the lottery.

CONCERNING A LIVABLE WAGE

WHEREAS we as the body of Christ are called upon to care for the poor and the oppressed and to do justice and

WHEREAS the current economic situation with cutbacks in jobs and government assistance have led many people to be displaced and later to take jobs that only pay the minimum wage or slightly above minimum wage which is hardly enough to support one person. And

WHEREAS the Holy Scriptures reveal that disciples of Jesus Christ are accountable to God to provide those in their employ a just wage as declares in James 5:4, "Look! The wages you fail to pay the workman who mowed your fields are crying out against you. The cries of the harvesters have reached the ears of the Lord Almighty."

WHEREAS many times these families that find themselves in this situation includes children, and in fact the average age of a homeless person is 9 years of age, and

WHEREAS we as United Methodists during this quadrennium are focused on children and poverty and

WHEREAS the best way out of poverty is the will of an individual to work and better themselves. Having a situation of employment that pays well enough to take care of necessities and not just live pay check to pay check and

WHEREAS we as United Methodists in our long social witness have affirmed the rights of people to decent working conditions and wages.

THEREFORE BE IT RESOLVED that the North Carolina Annual Conference of The United Methodist Church encourage local churches and United Methodist related institutions to pay workers a livable wage based on local housing costs and

BE IT FURTHER RESOLVED by our example we encourage all employers in North Carolina to pay their workers a livable wage. In partnership with government and local business we as a church do make covenant to confront our communities with a consistent message that hard work and individual responsibility are the tools we must take up to break the cycle of poverty so many are trapped in.

KEEPING PEACE WITH JUSTICE SUNDAY

WHEREAS we as brothers and sisters in Christ are called to beat swords into plowshares and

WHEREAS we as United Methodists have a long history of social witness going back to John Wesley and

WHEREAS Peace with Justice Sunday has been a time to help support local justice ministries and justice ministries throughout the connection and

WHEREAS currently annual conferences receive 50% of the proceeds from Peace with Justice Sunday and

WHEREAS the proceeds from Peace with Justice Sunday have continually gone up over the last two years, up 11.87 % in 1996, up 10.77% in 1997 and up 8.36 % in 1998 and

WHEREAS the recommendation of the GCFA/GCOM Joint Task Force on Special Sundays to combine Peace with Justice Sunday with Human Relations would cut annual conference proceeds in half from Peace with Justice Sunday and

WHEREAS there is no proof that fewer special Sundays would mean greater giving.

THEREFORE BE IT RESOLVED that the North Carolina Annual Conference of The United Methodist Church goes on record as opposing the combining Peace with Justice Sunday with Human Relations Day and

BE IT FURTHER RESOLVED that the North Carolina Annual Conference opposes any cuts in annual conference proceeds from Peace with Justice Sunday and sends this resolution as a petition to General Conference.

DEBT RELIEF FOR CENTRAL AMERICA

WHEREAS we as United Methodists in North Carolina still remember the damage done by Hurricanes Bertha, Fran and Bonnie and

WHEREAS we are still trying to clean up after the storms and have many years of work to be done and

WHEREAS the countries of Nicaragua, El Salvador and Guatemala were recovering from years of war and Honduras was already one the poorest countries in the hemisphere and

WHEREAS all those countries were hit by Hurricane Mitch, a devastating category 5 hurricane and

WHEREAS it is estimated it may take as long 20-30 years for those countries to fully recover from the devastation of Hurricane Mitch and

WHEREAS we as Christian brothers and sisters are called to care for our less fortunate neighbors and

WHEREAS as these countries were poor before the hurricane hit and had enormous foreign debts to pay and is now unlikely they will be able to repay those debts anytime soon.

THEREFORE BE IT RESOLVED that the North Carolina Annual Conference of The United Methodist Church call on the World Bank and the International Monetary Fund to cancel the foreign debts of Nicaragua, Honduras, Guatemala and El Salvador and

BE IT FURTHER RESOLVED that the North Carolina Annual Conference of The United Methodist Church continue to join hands with our brothers and sisters in those countries to help rebuild them.

PETITION TO 2000 GENERAL CONFERENCE TO AMEND VOTING MEMBERSHIP IN ¶ 502, THE BOOK OF DISCIPLINE

WHEREAS, The United Methodist Church emphasizes the ministry of all Christians through partnership in ministry between clergy and laity, and

WHEREAS, fairness in General Conference delegate representation is best achieved by each professing church member having equal weight (one person, one vote); and

WHEREAS, ¶502 of *The Book of Discipline 1996* provides the formula for composition of the voting delegates of the General Conference which is based on both a 'clergy' factor and a 'lay' factor,' and

WHEREAS, this formula was adopted by the 1968 General Conference, when The Methodist Church and The Evangelical United Brethren Church were brought together through a plan of union; and

WHEREAS, the allocation of delegates under this formula has changed significantly over the last 30 years because the number of clergy has increased and the number of laity has decreased.

"NOW THEREFORE BE IT RESOLVED that the General Conference of The United Methodist Church amend and revise the following subsections of ¶502 as follows:

"3.a) Change '140 clergy' to '375 clergy' in both places that this term is used in this subsection; and

"3.b) Change '44,000 members' to '26,000 members' in both places that this term is used in this subsection."

REPRESENTATION ISSUES OF GENERAL CONFERENCE: A centerpiece of The United Methodist Church for decades has been its quest for fairness and justice. Each General Conference (GC) has expressed concerns and taken actions to ensure that our church is in the forefront of proclaiming justice and fairness to the world. And yet one of the most basic justice issues within the Church, the fairness of representation at GC, has been consistently getting worse during the last 26 years.

In 1968 the unifying GC established a formula for annual conference representation which allocated one-half of GC delegate's based on the number of clergy and the other half on lay membership. Under this 1968 formula each annual conference receives one clergy delegate and one lay delegate for each 144 clergy members as well as one clergy delegate and one lay delegate for each 44,000 lay members. Because of the makeup of our church in 1968, the 144/44,000 formula resulted in one-half of GC delegates being based on the clergy membership of all annual conferences and one-half being based on the total lay membership of the church. The Constitution also sets a limit of 1,000 delegates for any GC (505 laity and 505 clergy) and provides a minimum of two delegates (one lay and one clergy) for any conference too small to be allocated delegates under the formula.

The basic premise of the 1968 formula in effect defined fairness in representation as the one person one vote concept of democracy based on clergy and lay membership. Generally speaking, a democracy will either provide one governing body with voting members based on equality in representation or two governing bodies where one body is based on equality, of representation and the other based on equal representation from the authorized components of the organization or country. The UMC has one governing body. Justice in representation might be defined as making sure all parts of the body are represented while disenfranchising no one. Justice and fairness are without doubt very interwoven in the context of democratic representation.

The 1968 formula produced a relatively fair and just allocation of 1972 GC delegates. However, over the past 26 years several changes in our church have produced serious inequities in annual conference representation. One major change is that the number of clergy (which includes retired clergy, permanent deacons and lay pastors) has increased while the lay membership of the church has decreased. Another major change is that the decline in membership and increase in clergy has not been uniform throughout the church. The bottom line is that the laity of our denomination are significantly unfairly under-represented by the 1968 formula.

Here are a few (actual) examples of how the 1968 formula produced injustice at the 1996 GC and is not fair to all concerned:

1. Dakotas Conference had 48,651 members and 4 delegates while another conference with 6,000 fewer members had 6 delegates.
2. Louisiana had 12 delegates but another conference with almost 15,000 fewer members had 16 delegates.
3. Texas had 278,930 members and 24 delegates, while another conference with only 800 more members had 6 more delegates.
4. There were two conferences smaller by as much as 18,000 members than Western Pennsylvania, but each had two more delegates.
5. Mississippi is almost identical in size to another conference which had four more delegates.
6. One Central Conference reported a total of 395 clergy and 66,901 lay members and had 32 delegates while North Georgia with 986 clergy and 286,515 laity had 24 delegates.

None of the unfairness has been intentionally brought about by the GC or the annual conferences which are over represented. We should not think of this as an injustice being purposely perpetuated on a selected group of fellow Christians. It is a matter of our not focusing on the injustice as it evolved. We have not called fellow members of our Christian community to be intentional in correcting the problem as it intensified. We have not been proactive in looking out for one another. Those in disenfranchised conferences have been hesitant about bringing the problem to light for fear of being thought of as self-serving. However, not asking for justice or being complacent about known injustice are, of themselves, an accommodation to the problem.

There is some value in having the two-part formula and the provision for minimum representation. For instance, it is easier to measure the number of clergy under appointment and possibly even more accurate than total membership. We all desire input from central and provisional conferences. But when Annual Conferences, Jurisdictions and Central Conferences are so far out of line when measuring fairness in one legislative body to produce figures such as those mentioned above, our church

through General Conference needs to be proactively finding better answers than a formula based upon the makeup of the Church 30 years ago.

HISTORY: Delegates to General Conference, prior to 1968, were allocated on the basis of the number of clergy in the Annual Conference. The "two factor formula" was created during the merger process with the Evangelical United Brethren. It worked well in 1972. However, no mechanism for modification was included in the Discipline. Therefore, as things have changed during the years, the formula has become more and more inadequate to the task of providing a fair and representative allocation of General Conference delegates. In a nutshell, two significant reasons for this are:

1. Retired clergy, permanent deacons and lay pastors, who are all included in the clergy count for the Annual Conference, have swelled the numbers of clergy while the membership of the church has declined within the US.

2. Non-US representation has increased dramatically as the number of central and provisional conferences have increased.

OUR RATIONALE: The resolution passed by the Southeastern Jurisdictional Conference in 1996, which calls for one delegate for every 10,000 total (laity plus clergy) members, would require a full scale constitutional change in the Discipline. Given the likelihood that such a change might not clear the legislative committee, or might well be defeated on the Conference floor, or fail to be ratified by the annual conferences, we are recommending a modification to the *Discipline* which 51% of the General Conference delegates can approve.

Our numbers, one delegate for every 375 clergy and one for every 26,000 laity do not get us all the way to the goal of one person, one vote. It does, however, move us significantly closer to that goal.

We believe the issue of representation is a significant justice issue for the church. The laity of the Southeastern and South Central jurisdictions are unfairly under-represented. Our Resolution will not eliminate all the injustice and will even continue some injustice. Any formula other than one based on total membership will be deficient. However, we believe it will take us closer to equity among the jurisdictions, which is a first step.

OPPOSITION TO CHANGING WORDING OF DIVISION ONE, ¶ ARTICLE IV, THE BOOK OF DISCIPLINE

WHEREAS, as reported by the UMNS News Desk on Tuesday, April 13, 1999, that the United Methodist Board of Church and Society has approved a resolution to be sent to General Conference that would incorporate sexual orientation in constitutional language about inclusiveness.

WHEREAS, the proposed substitute paragraph for Division One, Article IV, "Inclusiveness of the Church," reads: "The United Methodist Church is a part of the church universal, which is one Body in Christ. Therefore, all persons are welcomed to attend its worship services, encouraged to participate in its ministries, and, upon taking appropriate vows, received into membership in any local congregation in the connection. Acknowledging that all persons are of sacred worth, no local congregation, conference or other organization unit of The United Methodist Church shall exclude any person or any group because of race, color, national origin, age, gender, disability, (*sexual orientation added*), marital status, or economic condition."

THEREFORE BE IT RESOLVED, that the members of the North Carolina Annual Conference of The United Methodist Church oppose the addition of "*sexual orientation*" to Division One, Article IV of the *Book of Discipline*.

BE IT FURTHER RESOLVED, that upon passage of this resolution a copy be sent to the General Conference for consideration.

OPPOSITION TO CHANGING ¶65G IN THE SOCIAL PRINCIPLES

WHEREAS, as reported by the UMNS News Desk on Tuesday, April 13, 1999, that the Commission on Christian Unity and Interreligious Concerns has drafted a resolution for General Conference to amend ¶ 65G in the United Methodist Social Principles. The paragraph currently affirms homosexual persons as "individuals of sacred worth" but considers homosexuality "incompatible with Christian teaching."

WHEREAS, the Commission on Christian Unity and Interreligious Concerns' resolution would change the sentence from "Although we do not condone the practice of homosexuality and consider this practice incompatible with Christian teaching, we affirm that God's grace is available to all" to "*although faithful Christians disagree on the compatibility of the practice of homosexuality with Christian teaching, we affirm that God's grace is available to all persons.*"

THEREFORE BE IT RESOLVED, that the members of the North Carolina Annual Conference of The United Methodist Church oppose any change in ¶ 65G.

BE IT FURTHER RESOLVED, that upon passing of this resolution a copy be sent to the General Conference for consideration.

TO MAINTAIN THE SOCIAL PRINCIPLES

WHEREAS, a motion made by Miguel Cassanova, Jr. of Gardners UMC, Fayetteville; seconded by Tom Walden, Wake Forest UMC, Wake Forest and passed by the North Carolina Conference United Methodist Men is as follows:

WHEREAS, we the North Carolina Conference United Methodist Men, during our November 7, 1998 Fall Rally, do hereby resolve that we will abide by the scriptures, and that we affirm Bishop Edwards who supports the Social Principles as written within the *Book of Discipline* regarding the position of The United Methodist Church on the issue of homosexuality.

THEREFORE BE IT RESOLVED, that the North Carolina Annual Conference of The United Methodist Church hereby add its endorsement to the action made by the North Carolina Conference United Methodist Men.

TO AMEND THE PREAMBLE TO THE SOCIAL PRINCIPLES

WHEREAS The North Carolina Conference Commission on Church and Society adopted, at its 1997 planning retreat, the following goal and vision statements:

"Our present goal is to teach the body of The United Methodist Church the Social Principles of The United Methodist Church, with the desire that the Social Principles be implemented by the people, with special emphasis on 'Children and Poverty: An Episcopal Initiative';" and

"Our guiding vision is to confront and inform The United Methodist Church, especially the North Carolina Conference, its districts and local churches, so that we might be a church inclusive of all people, offering all people equal opportunity for quality and vitality of life in Jesus' Name;" and

WHEREAS one problem in teaching and practicing our Social Principles is that most of even our own church members, if they are aware of them at all, perceive them to be a massive but scattered smattering of social statements. This often confuses and overwhelms our members, leading either to relative social inaction, mere re-action to whatever social issue society and/or the church is emphasizing, or conflicting actions on related issues even within our own United Methodist connection; and

WHEREAS the initial report of The United Methodist Church Connectional Processing Team, in Part V, Section D, 2d says that "Determining appropriate content for the Social Principles is another area of challenge. It is time to reexamine our Social Principles to determine their global applicability." This strongly indicates the need for our Social Principles to be based on, taught, seen and practiced as parts of one uniting principle that has global relevancy and applicability; and

WHEREAS there is one principle that potentially and ideally unites all of our present Social Principles, as well as any further ones we could adopt with integrity and wholeness. This is the principle of the sacredness of all human life as created in the image of God, Who created and desires to re-create us all in that image. If people can see and learn the Social Principles in light of the God-given sanctity of humanity, these Principles can better be practiced with consistency because the critical connection between them all, the vital theology behind them all, is clear; and

WHEREAS our present Social Principles are now inconsistent with one another, particularly in relation to this key ideal of the sacredness of humankind, and there is no clear statement binding the Principles together based on this ideal; and

WHEREAS such a statement and such a uniting principle seems basic to any attempt to add to, subtract from, or otherwise change our Social Principles without doing so in mere reactive response to our ever-changing contemporary social currents; and

WHEREAS we as Christians live in a world preoccupied with death: viewing more and more increasingly "realistic" deaths in our media; inventing a multitude of new methods and means by which to die and to kill; obsessed with gaining increasing rights to die and to kill; more and more immersed in deaths by violent crime, capital punishment, abortion, euthanasia, and so-called assisted suicide; and

WHEREAS the Gospel of Christ is a Gospel of resurrection from present and eternal death into abundant and everlasting life with God. We as Christians are people born again, raised out of death and into new life by the resurrection of Jesus Christ. We as members of the Church and Body of Jesus Christ are called to live in a world culture of death as a counterculture of life, to witness to the Gospel of Life and witness against death; and

WHEREAS The United Methodist Church is already, in part, prepared to be a counterculture of life, since we as a body emphasize the value of human life communally and in all its diversity. What we lack primarily is a primary principle that unites and

empowers us to be a counterculture of life that respects the God-given sacredness of each and every human being, and to live consistently as citizens of that counterculture of life over death through all of our Social Principles and all of our Christian living;

THEREFORE BE IT RESOLVED that The Preamble to the Social Principles, as their opening and binding statement, be amended as follows (additions to the present text are in bold print, while deletions have been struck through; paragraphs are intended to be in The Discipline for easier reading):

"We, the people called United Methodists, affirm our faith in God our Creator and Father, in Jesus Christ our Lord and Savior, and in the Holy Spirit, our Guide and Guard.

We acknowledge our complete dependence upon God in birth, in life, in death, and in life eternal. Secure in God's love, we affirm the goodness of life, and the sacredness of all human life as created by God in God's own image.

We confess our many sins against God's will of abundant life for us as we find it in Jesus Christ. We have not always been faithful stewards of all that has been committed to us by God the Creator. We have been reluctant followers of Jesus Christ in His mission to bring all persons into a community of love, to value the sanctity of all humankind and of each human being. Though called by the Holy Spirit to become new creatures in the risen Christ, recreated in the image of God our Father, we have resisted the further call to become the people of God in our dealings with each other and the earth on which we live.

Grateful for God's forgiving love, in which we live and by which we are judged, we affirm our belief in the inestimable worth of each individual as one who is made and can be uniquely remade by God in the very image of God. We renew our commitment to become faithful witnesses to the gospel of life in the risen Christ, not alone to the ends of the earth, but also to the depths of our common life and work, that our lives and our living may reveal God's image in all persons to the glory of God.

TO AMEND ¶68F, CRIMINAL JUSTICE

WHEREAS all human lives are valuable and redeemable, both for this life and for life eternal, but ¶68F does not mention this as a reason to oppose capital punishment; and

WHEREAS ¶68F emphasizes rehabilitation of the criminal to the neglect of reconciliation and restoration of people's lives, both criminals and victims. This fails to take into account that repentance and restitution are needed if one who has committed crimes against God and humanity is to be forgiven and truly free; and

WHEREAS the criminals' needs are overemphasized to the neglect of the needs of the victims' in ¶68F, and there needs to be punishment of criminal behavior in order for there to be true justice for victims as well as criminals;

THEREFORE BE IT RESOLVED that ¶68F in *The Social Principles of The Book of Discipline of The United Methodist Church* be amended as follows:

To protect all citizens from those who would encroach upon personal and property rights, it is the duty of government to establish police forces, courts, and facilities for the confinement, punishment, and rehabilitation of offenders. We support governmental measures designed to reduce and eliminate crime that are consistent with respect for the basic freedom of persons.

We reject all misuse of these necessary mechanisms, including their use for the purpose of persecuting or intimidating those whose race, appearance, lifestyle, economic condition, or beliefs differ from those in authority; and we reject all careless, callous, or discriminatory enforcement of law.

We further support measures designed to remove the social conditions that lead to crime, and we encourage continued positive interaction between law enforcement officials and members of the community at large.

History demonstrates that the state is incapable of creating a reformatory prison environment. In practice, our corrections institutions alone can offer little more than pejorative incarceration. True inmate rehabilitation occurs not in institutions of government but in the work of the Holy Spirit to change the human heart.

We recognize that our national corrections philosophy can never match the reformatory success rate of the Gospel. We call upon every local church to become directly involved in, or supportive of, evangelical prison ministry. Also, the church should involve itself in "after-care" ministries that can help inmates following their release, as well as healing ministries to the victims of crime (violent or otherwise).

We urge the passing of laws by which, wherever possible, actual material damages and court ordered emotional and other damages should be translated into monetary values and repaid to crime victims. This would be done by those who had wronged them, through work restitution in which they work at various supervised jobs, to repay their victims and to ease the tax burden of their crimes and incarcerations.

We encourage incarceration as a social demonstration to violent or habitual criminals that they have done wrong and are being punished. Then they can make the kinds of restitutions with victims and with society that might lead to reconciliation with them, with themselves, and with their God. Such reconciliation, not mere rehabilitation, should be the ultimate goal of incarceration.

Capital punishment does not allow the opportunity for such reconciliation and restoration of life. We believe capital punishment to be contrary to the principle of the sanctity of human life as created in the image of God. *For these reasons, we oppose capital punishment and urge its elimination from all criminal codes.*

TO AMEND THE BOOK OF DISCIPLINE'S ¶65J ON ABORTION

WHEREAS, the Church has witnessed and worked, through the ages, to protect "the least of these" (Matthew 25:40), including unborn children and their mothers; that is, from the Didache to the Church Fathers, from Martin Luther and John Calvin and John Wesley to Karl Barth and Dietrich Bonhoeffer, from Albert Outler and Paul Ramsey to Mother Teresa, the teachers and teachings of the Church have consistently promoted protection of the unborn and their mothers;

WHEREAS, the Bishops' Initiative on Children and Poverty charges us that "Nothing less than the reshaping of The United Methodist Church in response to the God Who is among 'the least of these' is required. The evaluation of everything the Church is and does in light of the impact on the children and the impoverished is the goal." Thus our policy and practice of abortion must also be reshaped for the sake of the very least of these;

WHEREAS, *Children and Poverty* continues: "Communities of faith shaped by God's presence with the most vulnerable represent alternatives to [not compromises with] the values and visions of the prevailing culture of might makes right, which favors the powerful over the powerless, [the born over the unborn]";

WHEREAS, ¶65J of the *1996 Book of Discipline* states belief in "the sanctity of unborn human life" and "the sacredness of the life and well-being of the mother;"

WHEREAS, ¶65J on abortion, as it now reads, is morally ambiguous; therefore, this paragraph is incapable of rendering moral guidance on abortion that is consistent with historic Christian teaching and with its own affirmations; this is particularly tragic in American society, which has counted over 35 million abortions performed since 1973 and now averages approximately 3,800 abortions performed each day;

WHEREAS, ¶65J's moral ambiguity has allowed The United Methodist Church's General Board of Church and Society, along with the Women's Division of the General Board of Global Ministries, to affiliate with and support the Religious Coalition for Reproductive Choice, a political lobby that advocates abortion on demand in American society and contradicts ¶65J's own assertion of "the sanctity of unborn human life;"

AND WHEREAS, ¶65J is sufficiently ambiguous to allow United Methodist leaders to support, in a public way, the continued legal status of partial-birth abortion, a procedure which only the most radical advocates of abortion approve;

THEREFORE BE IT RESOLVED, that the 1999 session of the North Carolina Annual Conference of The United Methodist Church hereby charges its Conference Secretary, using the entire rationale stated above, to petition General Conference 2000, in a timely and appropriate manner, to amend ¶ 65J of *The Book of Discipline* to read:

¶65 J) ABORTION — The beginning of life and the ending of life are the God-given boundaries of human existence. While individuals have always had some degree of control over when they would die, they now have the awesome power to determine when and even whether new individuals will be born. Our belief in the sanctity of unborn human life makes us reluctant to approve abortion. But we are equally bound to respect the sacredness of the life and well-being of the mother, for whom devastating damage may result from an unacceptable pregnancy. In continuity with past Christian teaching, we recognize tragic conflicts of life with life that may justify abortion, and in such cases we support the legal option of abortion under proper medical procedures. We cannot affirm abortion as an acceptable means of birth control, and we unconditionally reject it as a means of gender selection. We call all Christians to a searching and prayerful inquiry into the sorts of conditions that may warrant abortion. We commit our Church to continue to provide nurturing ministries to those who terminate a pregnancy, to those in the midst of a crisis pregnancy, and to those who give birth. Governmental laws and regulations do not provide all the guidance required by the informed Christian conscience. Therefore, a decision concerning abortion should be made only after thoughtful and prayerful consideration by the parties involved, with medical, pastoral, and other appropriate counsel. *We call upon the civil authorities to*

enact laws, beginning with a ban on so-called partial birth abortions, that will offer protection to the unborn human life. In a culture which devalues human life, the Church is a community of life, offering the life-giving, life-transforming gospel of Jesus Christ.

**PETITION FOR A JUDICIAL COUNCIL DECLARATORY DECISION
ON PORTIONS OF ¶ 602**

In accord with ¶ 2616.2(j) of *The Book of Discipline of the United Methodist Church*, the North Carolina Annual Conference, meeting in Fayetteville, North Carolina on June 9-13, 1999, petitions the Judicial Council of the United Methodist Church to issue a declaratory decision relative to the following question.

Does the requirement that a local pastor be appointed to a Pastoral Charge (¶ 602.1 and 1.d) by the Bishop to become a member of the Annual Conference violate Section VI, Article II (¶ 31) of the Constitution of The United Methodist Church which states in part, "*The annual conference is the basic body in the Church and as such shall have reserved to it the right to vote on all constitutional amendments, on the election of clergy and lay delegates to the General and the jurisdictional or central conferences, on all matters relating to the character and conference relations of its clergy members.*"

REPORTS

BISHOPS' INITIATIVE ON CHILDREN AND POVERTY, TASK FORCE ON

We have been meeting throughout this quadrennium and have evolved from a Task Force to sub-committees to the present nine persons entitled CORE, signifying Committee on Oversight, Review and Encouragement.

District and Sub-District Hearings of resources and ministries have been held throughout the Conference. As our congregations have heard stories of changed lives, many of the churches have caught a vision for ministry to children and the impoverished of their communities. The souls of our congregations have been set on fire as our people minister to the needs of those most at risk in their own neighborhoods. In addition to the Hearings, some churches have participated in small group studies specifically designed to prepare them for involvement in the Bishops Initiative.

United Methodist churches have become involved in day care, after-school ministries, tutoring, faith mentoring, gleaning, Meals on Wheels, foster care, adoption, inner city Vacation Bible Schools, city-wide summer camps, Hispanic Vacation Bible School, Communities in Schools, Shoes to Africa,, Disciple Bible Study in Prison, AGAPE ministries, and ministries to children in Russia, Haiti, Guyana, Africa, and Peru .

During Annual Conference there will be a "Ministry Fair" where 40 ministries to children and the impoverished will present workshops to inform and inspire both lay and clergy members. As a networking tool, a booklet will be provided entitled "Beyond The Four Walls," which will describe each ministry and provide follow up information for interested congregations.

We are excited about the moving of God's Holy Spirit in the lives of our churches as we reach beyond our four walls and minister to children and those in need. Many thanks to all of you who work so diligently in response to God's call to this ministry.

Wayne Hicks, *Chairperson*

1998 COMPENSATION OF CLERGY IN EXTENSION MINISTRIES

The 1996 *Discipline*, ¶1625, states: "Every clergy member of the Annual Conference appointed beyond the local church shall furnish annually to the conference secretary, at such time as the secretary shall direct, a statement of his/her total compensation (including base compensation, travel, automobile, housing, and other expenses allowed and paid) for the year then ending, and said compensation of all clergy appointed beyond the local church shall be published in the journal of the Annual Conference. When this information is not furnished, the appointment of the clergyperson shall be subject to review by the resident bishop and the Cabinet."

Indicates salary not reported.

Name	Salary	Housing	Utilities	Travel	Other
Barrineau, H. Phillip	37,000				
Beeson, Gilbert W., Jr.	42,400	9,600			2,600
Best, Nancy R.	35,400				
Braswell, Kermit L.	68,539	Provided	All	Voucher	
Brown, Philip S.	90,000	17,500			
Brown, Wesley F.	#				
Byers, Leonard C. II	#				
Byrd, Douglas L.	68,539	15,000		Voucher	
Campbell, Dennis M.	165,000				
Chandler, Daniel R.	#				
Chandler, George P.	40,600	6,000			
Cherry, Corbin L.	65,000				
Christian, Robert	46,500				
Clark-Dickens, Kathy	#				
Compton, Stephen C.	50,975	Provided	2,800	Voucher	
Cottingham, John G.	77,000				
Cox, Richard L.	#				
Cummings, Jimmy F.	36,520	Provided	2,800		200
Cyr, Ronald D.	36,042				
Danek, Thomas A.	#				
Sam W. Dixon, Jr.	71,000				

Name	Salary	Housing	Utilities	Travel	Other
Daniel, David E.	125,000				
Dickens, Jan J.	#				
Dickens, J. Van III	34,548	Provided			
Farmer, John A.	39,860	Provided	All	Auto	
Felton, Gayle C.	#				
Franklin, K. Mike	52,680	9,687			1,850
Gales, Alvester I.	#				
Gonia, Rachel R.	25,000				
Grissom, David R.	55,965	Provided	All	Voucher	
Gum, Donald F.	58,000	20,000			
Hadley, J. Milton Jr.	28,100	17,400			
Hale, Michael L.	36,687	13,600			
Hamm, Rodney G.	68,539	Provided	All	Voucher	
Harrison, Shana	#				
Harvin, David L.	45,000	15,000			
Hayes, Carol D.	45,000				
Hendricks, M. Elton	#				
Herring, Charles M.	#				
Hicks, Phillis K.	31,178	12,720			
Hillman, Randy A.	#				
Hinnant, H. Mallie	32,017	10,767		5610	
Hudson, Pamela Jo	27,040			Voucher	
Huggins, H. Sidney III	68,539	Provided	All	Voucher	
Hunter, Jack L.	68,539	Provided	All	Voucher	
Jackson, Richard C.	#				
Jenkins, David O.	55,000				
Johnson, J. Donald	15,161	5908		1000	2450
Johnson, C. Reginald	57,453	17,717			
Johnson, Glenda Noble	68,539	Provided	All	Voucher	
Jolly, Judy	15,000				
Joyner, F. Belton Jr.	68,539	Provided	All	Voucher	
Kasper, J. Mark	#				
Lawrence, William B.	60,000				
Lee, James C.	68,539	Provided	All	Voucher	
Lewis, Jerry D.	47,163	Provided			Ins.
Loftis, Thomas E.	68,539	Provided	All	Voucher	
Loyd, Roger L.	#				
Mangum, Robert L.	36,495	10,211	5115	6,000	
Mann, Barbara Price	36,700				Cont.Ed. 1,100
Mann, W. Joseph	#				
Marsicano, Leslie M.	52,184				
McQuade, J. Stanley	90,000				
Merchant, Michele R.	61,000	24,000			
Morgan, Deborah	33,725				
Morrison, J. Edward	68,539	Provided	All	Voucher	
Murphy, Miles Jr.	66,000				
Nagel, Donald C.	#				
Norton, Mary Jane	57,877				
Oldham, Kirk B.	36,200				
Ormond, John K. Jr.	#				
Pace, James H.	56,000			300	
Parrish, Carrie W.	28,700	8,800			
Paschal, John S.	68,539	Provided	All	Voucher	
Peterson, F. Gerald	43,900	13,600		3,000	1,200
Ponder, Reginald W.	100,500	18,000		Voucher	
Poole, Bettye, D.	#				
Porter, Ernest R.	41,000	12,000		14,000	Voucher
Potter, Benjamin F. Jr.	57,052				
Presnell, William M.	68,539	Provided	All	Voucher	
Purcell, Joan	29,556				
Purcell, Julie	29,556				
Rawlings, James A. Jr.	70,000			1,500	
Richey, Russell E.	#				
Safley, Michael W.	66,000	10,000	All	Auto	Ins.
Sasser, L. Alan	62,500				
Scanlan, Carla J.	33,000				3,000
Shannonhouse, Richard D.	53,000				
Sharpe, William G. IV	49,549	8,500		1,140	
Smith, Adolph C.	36,686				1,850
Smith, A. Clay	46,500	8,000			
Smith, G. Jerome	#				
Smith, J. Thomas	68,539	Provided	All	Voucher	

Name	Salary	Housing	Utilities	Travel	Other
Smith, Neil E.	26,000				
Stafford, Sidney E.	30,500	6,000		200	
Stanfield, E. Douglas	79,008	11,340		20,000	1,850
Stanley, Bruce E.	49,902	Provided	2,800	Voucher	
Steinmetz, David C.	#				
Stokes, John L. III	67,230			Auto	
Thompson, Leo C.	#				
Trum, Mary Smith	22,255				
Van Dickens, John	34,200				
Walton, Brenda	21,000				
Ward, Hope Morgan	68,539	Provided	All	Voucher	
Warren, James I. Jr.	39,000	20,000		3000	
Waters, Denise	29,000				
Webb-Bowden, Julia	30,000			Voucher	
Wilkinson, Scott T.	45,825	8500		400	Cont.Ed.500
Willingham, Malcolm C.	45,000				
Wilson, A. J. III	#				
Wynn, Samuel	68,539	Provided	All	Voucher	

CONFERENCE COUNCIL ON MINISTRIES REPORTS

CONFERENCE COUNCIL ON MINISTRIES, COMMISSION ON

The purpose of the annual conference is to make disciples of Jesus Christ by equipping its local churches for ministry and by providing a connection for ministry beyond the local church; all to the glory of God. (The Book of Discipline, ¶601)

The Conference Council on Ministries embraces the threefold mission of the annual conference: 1) to make disciples, 2) to equip local churches for ministry, and 3) to provide a connection for ministry. We give thanks to God for all that God is doing through us and among us. We rejoice that God is using our shared ministry as a channel of blessing. "We are God's servants, working together" (I Corinthians 3:9) It is good to be in ministry together in these days.

We give thanks for the connectional nature of the United Methodist Church. In this past year, we have experienced the strength of connection. We rejoice in the generous support of the Jurisdictional and General Agencies, particularly in the areas of Restorative Justice Ministries, Hispanic Ministries, Global Ministries, Shalom Ministries, Higher Education, and Discipleship Ministries. We give thanks for collaborative efforts with the Western NC Annual Conference, especially in the areas of the Bishops' Initiative on Children and Poverty, Restorative Justice Ministries, campus ministries, communications, and Disciple Bible Outreach Ministries. With all United Methodists, we celebrate "a common purpose" (I Corinthians 3:8).

At the February 18, 1999, meeting of the Conference Council on Ministries, great concern was expressed for clear and strong United Methodist voice in opposition to the lottery in North Carolina. A motion was made and passed overwhelmingly that the CCOM ask the Annual Conference to approve \$10,000 to be used for opposition to the lottery and that these funds be channeled through the North Carolina Council of Churches for this purpose only. It is the belief of the CCOM that our strongest avenue for opposition to the lottery is an ecumenical effort in an organization in which we have voice and vote. This matter will require vote of the Annual Conference.

The report of the 22 committees, councils, and commissions of the Conference Council describe the breadth and depth of our shared ministry.

Together we give thanks for effective leadership, loving partnership, and a joyful sense of accomplishment, acknowledging "God who gives the growth" (I Corinthians 3:6).

Hope Morgan Ward, *Executive Director, Conference Council on Ministries*

ARCHIVES AND HISTORY, COMMISSION ON

The spring meeting of the Commission was held at Mt. Zion (UMC, Johnston County, Garner, on Saturday, March 28, 1998. We met following the NC Conference United Methodist Historical Society morning meeting at the same location with a wonderful lunch provided by the church. The program sharing the history of the church, tour of the historical displays and the church cemetery was a richly rewarding experience for all in attendance. We were all pleased to see such an outstanding commitment to historical preservation and education. We were delighted to have Mrs. Gerry Reiff, Director of the Heritage Center, Lake Junaluska, in attendance with us.

There were several people from our Conference, who attended the meeting of the SEJ Historical Society this past July 14-17, 1998. The Society was hosted by the WNC Conference at High Point University, High Point. The Rev. and Mrs. Maness Mitchell and Mr.

John Mitchell were participants at the meeting of the Historical Society of the United Methodist Church held at Little Rock, AK, September 10-13, 1998.

The fall meeting of the Commission on October 17, 1998 was hosted by the Plymouth UMC at Plymouth. The Historical Society met in the morning and experienced a presentation of the church's history with each presenter dressed in costume for the period shared. After this enjoyable and enlightening presentation, we then traveled to historic Rehoboth Church to tour the facility and the grounds. Dr. Arthur L. Whitehurst presented an informative account of the church history and present vision. Plymouth UMC provided a delicious meal for our lunch. The Commission carried out its business session completing a wonderful day in the Plymouth community.

We are continuing to offer training sessions for historians at the district training events for the local church, to give annual grants to support two historic churches in our Conference and to encourage membership in the Conference Historical Society. We have expressed concern for adequate space for storage of conference records. The Commission appreciates the work of Rev. Frank Grill, our Conference Historian, and especially his efforts to update the records of our local churches.

We appreciate the work of Mrs. Ann Veazey Davis, Editor of *Saddlebags* and the work of her daughter, Mrs. Mary Ann D. Powell, with our Conference website. Ann's address is PO Box 353, Zebulon, NC 27597-0353 and her e-mail address is annvezeydavis@mindspring.com. Our new website address is <http://www.nccumc.org/archives-history>. Membership dues for the Society are: Students, \$3; Regular, \$7; contributing, \$25; and Patrons, \$10. Send your check to John C. Mitchell, Sec-Treas., 622 Wimbeldon Dr., Raleigh, NC 27609. Membership includes the Newsletter, *Saddlebags*, published biannually.

We pray for God's continual blessings upon the churches of our conference as we fulfill the ministry of historical preservation and the sharing of our heritage.

W. Arthur Warren, Jr., *Chairperson*

CHRISTIAN UNITY AND INTERRELIGIOUS CONCERNS, COMMISSION ON

The Commission on Christian Unity and Interreligious Concerns seeks to give witness to the unity in Christ which is a gift of the Holy Spirit to all Christians. This year our priorities have continued in several areas: 1) continued dialogue with other denominational bodies, 2) supporting the diversity dialogues, and 3) exploring new avenues for discussions of Christian Unity.

We continued our annual meeting with the Roman Catholic Diocesan Ecumenical Commission this fall with a shared day of service for Society of Saint Andrew. We gleaned just over 2000 pounds of sweet potatoes on a fall morning, then met for lunch in Snow Hill, NC. We continue to invite each other to high moments in our churches' life and to encourage United Methodist and Roman Catholic churches in local communities to develop relationships.

Several Commission members also serve on the Episcopal-United Methodist Dialogue, the only statewide dialogue of its kind. This year Rev. Bruce Robbins, Secretary of the General Commission on Christian Unity, and Midge Roof, a national ecumenical officer of the Episcopal Church, met with us at St. Titus Episcopal Church in Durham for a day of reflection. Commission members participate as delegates to the North Carolina Council of Churches, where continued opposition to a state lottery is voiced and supported, Commission members attended the National Workshop on Christian Unity, held in Rochester, NY this year. We continue to invite persons from other denominations to be present with us for our ordination service at Annual Conference.

We continue to explore possibilities for Pan-Methodist conversations and may participate in a pilot study project with the General Commission. Commission members have supported the conference-wide Diversity Dialogue process leading up to Annual Conference.

The Commission continues to be thankful for the leadership of Bishop Edwards in calling for the Diversity Dialogues, and to Jimmy Cummings, Council Associate Director, for their leadership and assistance with the work of the Commission.

Claire Clyburn, *Chairperson*

CHURCH AND SOCIETY, COMMISSION ON

The Commission on Church and Society continues to speak to the needs of the less fortunate within the bounds of the North Carolina Annual Conference. Through our grants to various agencies we have been able to help at-risk youth, the elderly and migrant farm workers. We have become keenly aware that many people in our conference do not understand the work of our commission and the Social Principles of The United Methodist Church. It was our pleasure to have the Reverend Thom White Wolf Fassett, the General

Secretary of the General Board of Church and Society to come speak to us about the Social Principles and the work of the General Board of Church and Society. The General Board of Church and Society does much work that goes beyond the "hot button" issues. We hope to help people understand why we need such an agency in the Church.

We continue as a North Carolina Conference Commission to encourage prophetic ministries in our conference. Last year we were proud to award Reconciliation (United Methodist Church the Jack and Kay Crum Award for Prophetic Ministry. We hope this award encourages churches to cross the lines of racial and economic divisions and become agents of healing and reconciliation. Indeed, this is the work of our Lord and Savior Jesus Christ and the hope of the Commission on Church and Society..

Henry Jarrett, *Chairperson*

COMMUNICATIONS, COMMISSION ON

The Communications Commission has had another busy year. Bill Norton, associate director for communications, LeeAnne Thornton, administrative assistant in communications, and Laura Bailey, Media Center director work together as your communications team. They spread the Gospel through news releases, photos, stories and articles about conference, state and world events. Each month *Connectings* is sent to each pastor and certain local church leaders. Included with this mailing are fliers, brochures and registration forms and other current materials for church life and work. This resource keeps the local church in "connection" with the rest of the Church.

The commission published and distributed 45000 copies of the Mission and Service Commitments budget paper. This resource is used by local churches and commissions to interpret the mission and ministry of our conference and church. This paper conveys the depth and breadth of our work together, using budget detail, pictures and personal "testimonials."

Laura Bailey continues to guide and direct the work of the Media Center. We provide a vital resource to the local church with over 1000 Christian audio visual aids and lesson materials. Over 200 local churches are members of the Media Center. Members may borrow resources for the modest cost of return postage. Is your church a member? Call 1-800-849-4433 and join today.

Everywhere we turn today there is another reference to the Internet. The North Carolina Annual Conference web site is an award winning site. This past year Bill Norton and Robbie Pollock received awards for organization and design of the conference web site and a best in category award. You may visit the conference web page at: www.nccumc.org. Each pastor is encouraged to get their own conference E-mail address. This is a free service. The conference is planning to reduce postage costs by sending all notices by E-mail. Encourage all pastors to apply today. Your local church can also have their own "Home Page" on the conference server. Call Bill Norton for more details

LeeAnne Thornton received an award of excellence in the Special Sections or Supplements category for "Our Response" and received a best in category award. Bill Norton also received an award of excellence in the Video and Films category for annual conferences for "Responses to God's Call." The commission has been an integral part of the Bishop's Task Force on Communications and the Information Highway. You will be seeing and hearing more about your denomination and conference through new and varied media sources. Keep a sharp ear and eye open.

If you have any questions, or if the commission can be of any help to you or your church, let us know.

George D. Speake, *Chairperson*

CRIMINAL JUSTICE AND MERCY MINISTRIES, COMMITTEE ON

The Committee on Criminal Justice and Mercy Ministries meets at least three times a year often at a prison unit within the bounds of the Conference. This year the Committee met at Burgaw (in Pender County) and at McCain. The McCain unit houses an older population of inmates.

One goal of the CJAMM Committee is to bring Disciple Bible Study to prisons. In 1998 there were 17 prison facilities in the North Carolina prison system which offered Disciple. A goal of 87 units offering Disciple by 2002 has been set. The committee is working collaboratively with the Western NC Conference to form Disciple Bible Outreach Ministries of North Carolina. Rev. Mark Hicks, a member of the Western NC Conference, has been hired as the executive director. His office will be in High Point. Both Conferences have designated this ministry as a Conference Advance Special .

The CJAMM Committee has addressed the Bishops' Initiative on Children and Poverty in at least 3 ways:

1. The Committee encourages support of the MATCH program which provides a home-

like setting for incarcerated mothers and their children and also provides training in parenting skills for the mothers.

2. The Committee promotes the Prison Fellowship Christmas "Angel Tree" which provides incarcerated parents with Christmas gifts to give their children. This Committee has more information on how your church can have an Angel Tree.
3. The Committee is promoting and encouraging Epiphany events in youth facilities. Epiphany is an Emmaus-like event similar to Chrysalis. Like all Emmaus events, a youth prison Epiphany requires a large number of Emmaus experienced volunteers. It takes 50 volunteers for 25 "stars" -- youth inmates.

The Committee offers an updated booklet entitled "Prison Ministry Opportunities" which is available through the Conference Office, your District Superintendent, or from a member of CJAMM.

Through the various prison ministries supported by the CJAMM Committee, a tremendous mission is being carried out. Yet, as the numbers of incarcerated persons continue to increase in our state, the need for local church participation grows. The writer of Hebrews bids us to "Remember those in prison as though in prison with them." John and Charles Wesley visited Newgate prison. And Jesus reminded his disciples, "I was in prison and you visited me." The CJAMM Committee encourages every church to support prison ministries by visiting our brothers and sisters there.

Gayla Estes, *Secretary*

DISASTER RESPONSE, COMMITTEE ON

The lives of the people of North Carolina were disrupted as Hurricane Bonnie traveled through Eastern North Carolina in the fall of 1998. The Conference Disaster Response Committee organized as the storm approached. The storm hovered over Jacksonville for several hours, then caused damage in the Elizabeth City and Greenville Districts. Bishop Marion Edwards invited UMCOR to help in our response. Before the winds stopped, a Disaster Response office was set up in the Methodist Building in Raleigh to receive teams and donations. A Disaster Recovery center was set up in the Pilmoor United Methodist Church under the leadership of Mary Jane Wilson-Parsons. The damage was localized and the districts had ownership of Disaster Response, according to the Conference Plan.

Our conference was challenged to respond to other disasters through the United Methodist Volunteers in Mission program of our conference. The Disaster Response Committee is working on a closer relationship with the UMVIM Committee.

The committee is online daily with the NC Department of Emergency Management, The American Red Cross, the UM Committee on Relief and the National Volunteer Agencies On Disasters. In 1999 our committee will assist in forming a North Carolina VAOD. Information is passed on daily to the District Coordinators and the District Superintendents when their districts are affected by disasters.

The committee this year has sent representatives to the UMCOR Training Session in St. Simeon Island, The National Hurricane Conference, and the Governor's NC Hurricane Conference. We plan to repeat this in 1999 as we continually develop leadership for disaster response. Churches were urged to take a special offering for the One Great Hour of Sharing and UMCOR's Hurricane Relief.

The Committee urges every church to appoint a Disaster Response person and to seek the help of their District Coordinator in developing their own church plan. The Committee wishes to thank all of the people who joined in disaster response in 1998. The people of the North Carolina Conference will rally to help rebuild. With your help, prayers and support, we will be ready to respond again to the needs that arise from the next disaster.

Jerry A. Jackson, *Chairperson*

EDUCATION, COMMISSION ON

To grow is to be in a constant state of change! As a commission, we realize that, at times, we may need to change how we have done things to open ourselves to new and wider possibilities. Our previous concept of a "Director of Christian Education" in every district, may not be the most effective way to provide localized leadership development opportunities with the resources we currently have at hand. We are seeking discernment as we discover, encourage and intensify efforts to develop "home grown" leadership. We are open to identifying new ways to equip gifted persons with tools for nurturing ministry within the pews and communities of our local churches. Seeking to equip and empower local leadership for sharing in life-long spiritual growth and discipleship continues to be a focus of the commission. As districts continue to assess the feasibility of local "district directors of Christian education," additional equipping opportunities have been provided this year, including:

Annual day/child care providers workshop; Older adult conferences; Older adult roundtables in 3 locations; "Welfare Reform" workshops in 4 locations; "Questing for the

Best" local church scholarship awards; Youth conferences and special events; Consultant leadership development and localized training; Singles retreat; Cluster area curriculum consultants; and Scholarship support for leadership development.

The "International Year of Older Persons" is 1999. Resource books will be distributed during Annual Conference '99; roundtable discussions were held on the campuses of our retirement homes; annual "Older Adult Conferences," and, "Caregiving Workshops" are being scheduled to provide concrete examples of our comprehensive commitment to equipping ministries.

Striving to provide opportunities in all corners of our conference, our popular "Day/Child Care Providers' Workshop" will be held at St. Paul Church, Goldsboro on September 25, 1999. The directors' retreat will be held at Camp Rockfish during April 2000. An intentional effort is being made to provide leadership development in each of our districts in diverse ways to best meet anticipated needs.

Collaboration, partnership, networking and cooperative learning experiences are keys to effectively utilizing the resources and energies of our local churches and communities. We celebrate the efforts to expand Bible study through a new link between Disciple Bible study participants and faith sharing with incarcerated persons.

May we continue to be open to the movement of the Spirit within us as we encourage one another in spiritual growth and discernment.

Elaine A. Lilliston, *Chairperson*

ETHNIC LOCAL CHURCH CONCERNS, COMMITTEE ON

The ELCC Committee worked tirelessly to develop and distribute guidelines for Inclusiveness Grants. The grants become available in 1999 and we are happy that all of the Committee's deadlines regarding preparation for distributions have been met. To God be the glory!

In keeping with ¶626 of the *Book of Discipline* (1996), and, consistent with the Annual Conference's Comprehensive Plan of Inclusiveness, the grants will:

- * Strengthen programs/projects developed by one or more United Methodist Local Church(es) with priority given to ethnic churches.
- * Provide seed money to support mission projects that address social problems or concerns as they impact and empower racial/ethnic persons.
- * Provide programs/projects for people to work together toward a better understanding of inclusiveness.

The Committee rejoices that the vehicle is now in place whereby we strengthen ethnic ministries and churches and provide encouragement, coordination and support for conference agencies, districts and local churches in their ministries of nurture, outreach, and witness in accordance with the mission of The United Methodist Church (¶ 626).

The latest statistical data relative to certain ethnic populations in the North Carolina Annual Conference area yield projections that by the year 2004, African-American (non-Hispanic) persons will remain relatively constant at 28.3% (compared to 28.4% for 1999). However, the greatest increase in populations occurs with the Hispanic/Latino groups (3.3% in 2004 vs. 2.6% in 1999) and Asian/Other (non-Hispanic) groups (3.8% for 2004 vs. 3.4% in 1999).

These figures suggest that the role of the ELCC, along with other committees, commissions and task forces, e.g., Religion and Race, Status and Role of Women, Native American Ministries and Hispanic Ministries, et. al., is now more important and the part the Committee plays in sharing the Gospel of Jesus Christ within the Annual Conference's territory and beyond is now heightened. Consequently, we affirm the idea of combining and streamlining of efforts between some of these committees/commissions.

We are deeply grateful to God, Father, Son and Holy Spirit, for the continuing opportunities presented for ministry and for the sake of the Gospel. Likewise, we wish to extend our sincere thanks to Bishop Marion Edwards, Dr. Jimmy Cummings, and Simone Whitaker for their unwavering support and commitment to the ELCC and its mission.

Shane Benjamin, *Chairperson*

EVANGELISM, COMMISSION ON

The North Carolina Conference continues to be blessed by God with growth in both numbers and Spirit. Within the bounds of the Conference, workshops were held by Rose Sims, Roger Swanson and others. Members of the Commission and CCOM staff did consultations with churches of all sizes in a variety of ministries - relational evangelism, visitation evangelism, marketing the church, worship evangelism and mission evangelism. The Commission even extended its reach overseas, helping with evangelism workshops in Lithuania.

The Commission continues to place great emphasis on the education of the clergy in the area of evangelism. The Commission held training events again for all the new pastors,

participated in the License to Preach School and the Course of Study at Duke Divinity School, and with M.Div. students at Campbell University Divinity School. In addition to these in-Conference opportunities, the Commission sent a delegation of 24 to the Congress on Evangelism and sponsored pastors at other training events. The continuing efforts to educate and inspire laity and clergy are making a difference in the North Carolina Conference.

Ecwood C. Lancaster, *Chairperson*

HEALTH AND HUMAN SERVICES, COMMISSION ON

One of the most central ministries of Jesus was the ministry of caring and healing. Whether restoring sight to the blind, making the lame walk and lepers lose their spots, our Lord practiced what might be termed holistic healing. In his days, for example, the source of sickness and suffering were often attributed to divine punishment for either the sins of the individual or his or her parents, even grandparents. The afflicted were often ostracized by the religious community.

Consequently, in his healing ministry Jesus often focused on offering to the afflicted not only words of comfort but also the assurance of God's forgiveness and grace. The fact that he personally touched and conversed with those deemed unworthy and unwanted by the community was more than symbolic. It spoke to the presence and healing power of God made available through Jesus.

It is this healing model of ministry that provides both the rationale and impetus for the ministries of the Commission on Health and Human Services. Even as Jesus proclaimed the mandate of his ministry as to "proclaim liberty to the captives and the recovery of sight to the blind, to set free the oppressed and to announce that the time has come when the Lord will save his people" (Luke 4:19-20), so the Commission rejoices in the outstanding ministries of the agencies sharing in this God-given ministry of the church. This ministry is to the whole person, body and spirit. Ours is a ministry of holistic health.

Because the reports of the various agencies sharing in the ministries of the Commission already appear in this *Journal*, there is no need to duplicate what already is printed. Various trends and directions will simply be highlighted.

The Commission continues to be grateful for the outstanding leadership of Dr. Reginald Ponder, his staff and the Board of Trustees of **The Methodist Retirement Home Inc.** A large part of the energy of the Board has been devoted to arriving at a mutually satisfactory arrangement with Duke University Health Services and the UMRH. At this writing, the Board has discontinued the process of negotiation with Duke University Health Services.

Among the most heartening developments is the positive trends occurring within the development and marketing of the Croasdaile Village project. Because of the intentional and creative efforts in sharing the Croasdaile story, the percentage of units being sold is dramatically increasing. Facilities at Cypress Glen and Quail Village are also developing well. Dr. Ponder's reports provide greater detail of the above.

The Commission is grateful to the Reverend Michael Safley, his staff and the Board of Trustees for **The Methodist Home For Children** for the exciting vision for the future that has been developed. At this writing, the Board is ready to adopt the Planning and Resource Committee and Leadership Report for 1999-2000. The Childhood and Family Enrichment Center is in the process of launching a Capital Campaign. An exciting concept, the Center will not only include a twenty-four hour a day Childcare Center but will also help train day care workers. The vision to interface with local churches seeking to set-up day care centers is to be celebrated. Again, the attached report of the Reverend Safley provides fuller details of this area of ministry.

Another emerging health care ministry is that of the **Parish Nurse**. Under the energetic vision and leadership of Sue Kirkland, R.N., local congregations are being made aware of the possibilities of this holistic health care ministry for both church members and the community. In Wake County, the Duke Endowment is working with the Wake Medical Center to finance a staff person to work with local congregations in not only setting-up parish nurse ministries but also helping to fund appropriate local church staff positions.

The **Duke Medical Center Chaplaincy** continues. One of the compelling, developing visions of this ministry is with both AIDS patients and families. This Christ-centered ministry is a dramatic reminder of the challenges and opportunities God is giving to the church in reaching out with caring love and concern. We are saddened to see the Reverend Jim Rawlings leave Duke. We wish him God-speed and offer our gratitude for his fruitful years of ministry among us.

Again, the **Golden Cross Ministry**, under the leadership of the Reverend Richard C. Vaughan, continues financially to assist laity having difficulty meeting medical expenses by making appropriate grants. The attached report from Reverend Vaughan reveals how through its connectional ministries, the NC Conference seeks to be an agent of grace and

care.

The **Asbury Homes** continues to meet both financial and structural challenges on its ministry for the mentally handicapped. We are grateful to Philip Brown and the Board of Directors for making their vision for this health care ministry a reality. Again, the attached report from the Asbury Homes provides more in-depth details. The Commission has included in its annual budget \$4,000 towards the ministry of the home in Tabor City.

Under the leadership of the Reverend John Crowe, the Commission again sponsored a health check-up center at Annual Conference. This ministry has been well received and we are grateful to John for his work.

The Commission continues to encourage local congregations to observe Disability Awareness Sunday. It is important that churches seek to be sensitive to who they exclude from worship and the life of the local congregation because of facilities that exclude the disabled.

At its Fall, 1998, meeting, the Commission responded to the Conference Task Force on Restructuring by reporting that it is the belief of the Commission that its continuing existence is strategically important as an advocate for the health and human welfare ministries of our N.C. Annual Conference. We celebrate the historical role of this Commission and rededicate our Commission to forwarding the ministry of healing of Jesus Christ.

Brian G. Gentle, *Chairperson*

The Asbury Homes, Inc.

The year 1998 was a time of transition in three major areas for the Asbury Homes ministry in the North Carolina Annual Conference as follows: First - the Board of Trustees reorganized by decreasing the board to 18 members, elected new officers and restructured the financial system to enable the Board of Trustees to monitor the financial position of The Asbury Homes on a timely basis. The Board has in place a sound management system which strengthens its fiscal responsibilities and puts in place a system to expand the ministry of Asbury Homes in other areas of the conference. The Board of Trustees' program is built upon the work and leadership of our first President - Thomas Walden. Tom pioneered the development of the first group home, Goremont in Tabor City. His dedication, enthusiasm, faith commitment and personal gift of time and talents are second to none in the ministry of Asbury Homes. Tom laid the foundation upon which we are building in 1999!!

The ministry of our first group home - Goremont in Tabor City is recognized by the local community, area mental health supervisors and family members as a high quality, Christian and caring home for the physically and mentally challenged adults. Our program director, Lisa Hayes, provides professional leadership and Christian commitment to the daily program of supportive services and needs of the residents to include but not limited to personal dignity, privacy, self-direction and a personal sense of security to our five residents and their families. The Goremont home has weathered hurricane Fran, the loss of its heating system and the radical change in the state's reimbursement system for care given under North Carolina's Mental Health Program in 1998.

Asbury Homes works closely with its consultant, The Rev. Dr. Robert Pitzer of SEMAR, and with our sister agency in the Western Annual Conference, UMAR. During 1998 the Asbury Homes contracted with UMAR for payroll/accounting services, staff training, licensure compliance and program monitoring. The Board of Trustees has found this to be both cost effective and an enhancement to our quality assurance program.

During 1999, the Board of Trustees will be working with Lisa Hayes on ways of educating the conference membership on the homes' ministry, the opportunities for volunteer services and the need for financial support as a Conference Advance Special. The Asbury Homes' system needs support for the daily operational budget to meet reimbursement short falls, to purchase the facility for our group home and to expand its ministry in the conference. We give thanks to God for the opportunity to serve and for all the support of prayers and gifts of money and time. Conference members our invited to visit Goremont, a ministry of the North Carolina Conference!

Philip S. Brown, *President*

Golden Cross

The Golden Cross ministry is one means by which our Conference reaches out in love to the laity in our Conference who are experiencing difficulty in meeting the demands of excessive medical expenses. Through Golden Cross we United Methodists care for members of our local church families in times of great emotional stress and financial need.

1998 was a good year for Golden Cross. During 1998 we assisted 22 families from 8 of the 12 districts in our Conference. We had \$28,458.00 budgeted for 1998, and we paid out \$25,227.23. Remember, that as you encounter those in need of financial assistance to help meet medical expenses, that Golden Cross is a special ministry. Encourage them to contact their pastor for additional information and an application form. With God's help, and your generosity, we will meet every eligible request with the funds we have. In the past, we United Methodists in the NC Annual Conference have been most gracious in making funds

available to all United Methodists.

In closing, please remember that if your church chooses to take a special offering for Golden Cross, please send it to Golden Cross, c/o Caroline Buckland, PO Box 10955, Raleigh, NC 27605 and God bless you.

Richard C. Vaughan, Director

Methodist Home for Children Child & Family Services

In service to God, our mission is to build upon the social, physical, emotional, and spiritual strengths of children, youth, and families, and to affirm their worth.

What a whirlwind of change and activity the Methodist Home for Children has experienced this past year! With the adoption of our new strategic plan and specific moves to put it into action, we've come face to face with change at every turn. Families are changing. We are increasingly aware that families come in all sizes and combinations; and that today's families face very different problems than families of the past.

To be truly helpful to the people we serve, we have to make some changes, too. We're determined to position ourselves to be a major partner with the public sector in meeting the needs of children, young people, and families. Laws of nature teach us that to be fully alive, we must constantly grow, develop, and change. The same is true of our life as an agency.

At their annual meeting in Baltimore on April 9, 1999, the United Methodist Association of Health and Welfare Ministries presented the Innovation Award for 1999 to the Methodist Home for Children for implementing the Church and Community Services Department to assist individual congregations and local communities to form and carry out ministries to children and families.

100 Years of Service

In 1999 the Methodist Home for Children will commemorate a century of helping children and families. We can all take pride in this heritage. At the same time, we must look forward with great expectations to the many changes for the better we'll see in the future. The implementation of our strategic plan will enable us to provide relevant care to children and their families in the new century. But changing to fit the times is nothing new to our "home", which has constantly adapted to the growing needs of children and families in an ever more complex world.

Our Services

In 1997-1998, we served children and families from 48 North Carolina Counties.

Residential Care

In these complex times, troubled young people need guidance and caring more than ever. Through Residential Services, we create a warm, positive environment where they can observe and learn necessary skills for living. Hugs, laughter, encouragement, and shoulders to lean on are offered. It's a powerful mixture that brings new hope and opportunity to these young people and their families. In 1997-1998, 648 children benefitted from the Methodist Home for Children's Residential Services.

Our Residential Care includes the following programs:

- *Emergency Receiving Homes (1)*
- *Juvenile Homes (5)*
- *Youth Homes (12)*

Family Based Services

Today's rapid changes bring new stresses to everyday life. Constant demands, ever-increasing pressures, problems that seem insurmountable....it's a combination that can weaken and even shatter families. Our Family Based Care provides immediate and effective support, intervening to prevent a problem from becoming a crisis.

Our approach for the future will continue to emphasize prevention and intervention. Through Family Based Care, we can move into a home or community and change lives providing the nurturing and education that help families deal with the challenges they face. Keeping the unity of the family and strengthening its relationships are at the heart of our mission. We served 190 children in Foster Care and 126 families through Family Based Care in 1997-1998.

Our Family Based Services includes the following programs:

- *Bridges (Substance Abuse Aftercare)*
- *Childcare Consultation*
- *Church & Community Services*
- *Family Preservation*
- *Family Resource Partnerships*
- *Foster Care & Adoption Services*
- *Substance Abuse Services*

Financial Information

Operating Expenses:

The total expenses for FY 1997-1998 was \$9,957,509. The breakdown of the expenses is as follows:

- *51% Residential Care - \$5,034,226*

- 35% Family Based Care - \$3,525,384
- 9% Central Administration - \$934,900
- 5% Advancement - \$462,999

Revenue Sources:

The total revenue for FY 1997-1998 was \$9,774,124. The breakdown of the revenue sources is as follows:

- 84% Fees for Service - \$8,253,274
- 9% Invested Funds - \$873,620
- 7% Contribution & Grants - \$647,230

The Future

I look forward to growing with you as we begin the next century of bringing healing and wholeness to a world desperately in need of both.

Michael W. Safley, *President/CEO*

The United Methodist Retirement Homes, Inc.

As we entered 1998, we knew it would be a year of great change. We saw figures from the North Carolina Division of Aging which predicted an astounding growth in the senior population, not only in North Carolina, but nationally and internationally. We witnessed a senior population which is younger, more active, more concerned with quality and service, and yes, more demanding. We had to rethink our goals and had to modify our plans to make sure we could meet the needs of this most important population. It has been quite a challenge but one we grasped with excitement and enthusiasm.

The Board of Trustees has been a source of strength and light as it has guided us through the time of struggle and this year of growth and change. Their wisdom and support have been invaluable assets. We are indebted to the support of the North Carolina Annual Conference of The United Methodist Church for our ministry. We share with the annual conference a relationship of faith and a commitment to serve.

As I outline the transitions that have taken place within the corporation during the year, I start with significant personnel changes, in chronological order. On April 15, 1998, Beverly V. Smith joined UMRH as the Director of Corporate Communications. Ms. Smith comes to UMRH with 15 years experience in the field of health care, public relations and communications. She previously served as Executive Director of Business Ventures for the President Emeritus of Duke University, Terry Sanford, and Director of Public Relations for Nash General Hospital/Nash Health Care Systems in Rocky Mount. Under Ms. Smith's leadership we merged the division of public relations into the Department of Corporate Communications to more efficiently serve our campuses in the areas of marketing, sales, public relations and advertising.

On April 20, 1998, Daniel L. Cuthriell joined Methodist Retirement Community as Senior Administrator and then moved over to serve as Senior Administrator for Croasdaile Village, on October 1. Mr. Cuthriell comes to UMRH with 15 years of experience in the retirement living and long term care field. He previously served as Associate Administrator at Carolina Meadows in Chapel Hill, a continuing care retirement community serving over 650 senior adults. Mr. Cuthriell has been a tireless worker and a gifted and adept administrator in his service to our two Durham communities. He is an enthusiastic individual whose interpersonal skills are an invaluable asset to our corporation.

The third major personnel change took place on November 1, 1998 when Richard E. Faught became Senior Administrator for Methodist Retirement Community. Mr. Faught came to UMRH after having served 25 years in the health care and retirement industry, 20 of those years being with the Evangelical Lutheran Good Samaritan Society of Sioux Falls, South Dakota. Through the strong leadership of Mr. Faught, Methodist Retirement Community is making great strides positioning itself as an affordable, caring Christian community dedicated to mission of Abundant Living. As our original campus, MRC carries on our legacy of 45 years of service to senior adults.

One of the major accomplishments of 1998 was the acquiring of chaplains for each campus. For the first time we are able to conduct regular on-site campus worship services and provide a Christian life network for our residents. Herman Winberry serves at Wesley Pines, Bill Lowermilk serves at Quail Haven, Milton Hadley and Denise Waters serve MRC and will jointly serve Croasdaile Village, and Kevin Taylor serves Cypress Glen.

In addition to these personnel changes, the year of transition has included significant progress on the Croasdaile Village project. By September 30, 1998, construction had reached 50% completion status and pre-sales had reached the 80% goal. By February 28, 1999 the first 15 "pioneer" residents had moved on to the campus. While all of the 47 pioneer cottages have been completed, no new pioneers will be moving in until June 1999. Our most recent statistics show that on March 1, the construction project reached an 85% landmark. Full completion and occupancy is expected by July 1999.

At Cypress Glen, Phase II of the expansion project on the new 30-unit apartment building was completed in April 1998 and all units were reserved and occupied by the end of January 1999. In addition to the nine cottages already occupied at Cypress Glen, the

community is now marketing and has pre-sold the first five of 50 additional cottages and duplexes.

In 1998, we continued to make movement toward the acquisition of Quail Haven Village. All of the parties involved have agreed on the nature and terms of the transfer of the ownership to a UMRH-controlled Board of Directors, but the final legal terms have not been completed. Quail Haven Village has made significant progress in occupancy rates during the year and plans are underway to convert the assisted living (adult care) facility to a skilled nursing facility.

The financial reports and audit indicate that the corporation is in a sound financial position. There are, however, areas of concern that management is addressing that should strengthen our financial position considerably by the end of fiscal year 1999. Cypress Glen has made significant improvement after experiencing a difficult 1997 year with the bringing on line of the new additions and less than projected occupancy. Wesley Pines continues to be a profitable community and for the second consecutive year has attained a deficiency free report from The Division of Facility Services. A major financial concern for 1999 is the ability of MRC to maintain a consistently high census with the opening of Croasdale Village which will draw approximately 50 residents from that campus. It will be a challenge to operate two campuses in one community but we are optimistic that these sister campuses will complement rather than compete.

Over the past 18 months, a significant amount of time has been devoted to conversations with the Duke University Health System. These conversations are the result of many years of positive relationships between DQHS and UMRH. There are significant issues yet to be considered in these discussions in the future. The Boards of Trustees of The United Methodist Retirement Homes, Inc. and Duke University Health System, respectively, are continuing to work toward a partnership agreement, an affiliation that will strengthen our ability to serve now and into the twenty-first century.

Finally, I have spent a great deal of time this year working with NCANPHA (North Carolina Non-profit Homes for the Aged) to correct the 1998 tax legislation which eliminated tax-exempt status to our CCRC's. This tax exempt status was challenged in 1998 by a for-profit retirement community. We believe that this issue has been corrected and that the new legislation should pass when the legislature convenes in May.

In closing, I share with you the figure of 1.9 million dollars which is the amount of benevolent care we sustained in 1998. I know many of you helped support this important mission and I thank you for all that you continue to do. It is my prayer and my goal to lead our corporation in 1999 into new and better paths of service to our residents in the name of our Servant-Savior, Jesus Christ.

Reginald W. Ponder, *President/CEO*

HIGHER EDUCATION AND CAMPUS MINISTRY, COMMISSION ON

The United Methodist Church and its predecessor denominations have always demonstrated a deep commitment to learning. Our heritage is steeped in a tradition of close connections between the church and its schools, colleges, universities, seminaries, and campus ministries. The tradition began on the North American continent in 1784 when members of the Christmas Conference, American Methodism's founding event, decided to build a college. That early emphasis on education has been maintained through the years, leading our denomination to establish more than 1,200 schools, colleges, and universities--of which 124 remain today. Additionally, we have approximately 700 campus ministers and college/university chaplains engage in ministries on our behalf.

Presently, we are in a supportive relationship with three colleges (Louisburg, Methodist, and North Carolina Wesleyan), with the Divinity School at Duke; and with Wesley Foundations and ecumenical campus ministries at various campuses throughout our state. The work of United Methodist campus ministry in North Carolina is shared between the two annual conferences in the state through the State Commission on Campus Ministry.

The Commission on Higher Education and Campus Ministry is the church's representative in this ongoing interaction between the church and its educational ministries. We seek to help the institutions claim their uniquely Christian character. Likewise, we work to encourage the church to claim these institutions as valid extension ministries and to support them to the appropriate level.

In recent years we have expressed growing concern that funding for these ministries, particularly for our colleges and Duke Divinity School, is diminishing. Because of our partnership with the WNC Annual Conference in the State Commission, we have not experienced reductions for our campus ministries. However, we have made repeated and substantial reductions in support for our three colleges and Duke Divinity School.

The Commission is aware of the pressure on our annual conference budget and acknowledges that we must look critically at all of the conference's ministry involvements. However, we believe that we must continue to place a high value on our historic work in higher education. We believe that the future health of the church necessitates a sustained

investment in the lives of young women and men through our ministries in higher education.

As the funding we provide to our colleges and Duke Divinity School continues to be reduced, we encourage the Annual Conference to seek other ways to maintain our faith relationship with these institutions. The Commission on Higher Education and Campus Ministry believes that one of the ways to maintain our connection to these institutions is by allowing and encouraging them to have direct contact with our local churches. If we are not going to continue to fund these ministries through our apportionments, then we should allow these institutions to build relationships directly with local churches. The colleges and the divinity school should be encouraged to "tell their stories" to our congregations, to actively recruit students from our parishes, and to invite financial assistance through the congregations' second-mile giving programs.

If we are not going to fund these historic ministries in a significant way through our apportionments, then it is only fair that we lift the restrictions that prohibit these institutions from contact with our congregations. Indeed, it is imperative that we allow connections to be made with the local church if we are to continue to have a shared ministry with these schools we established.

On behalf of the men and women whose lives are being shaped by our campus ministries, our colleges, and the Duke Divinity School, I want to thank the Annual Conference for its vision in establishing these ministries. Let us continue to have vision and courage as we look for new ways for nurturing our ministries in higher education and campus ministry.

Raegan V. May, *Chairperson*

Campus Ministry, State Commission on

The State Commission on Campus Ministry is the collaborative organization of the North Carolina and Western North Carolina Annual Conferences for oversight of United Methodist campus ministry in 16 campus settings: UNC-Ashville, Winston-Salem State University, Central Piedmont Community College, North Carolina Central University, UNC-Pembroke, UNC-Wilmington, UNC-Charlotte, Duke, NC A&T University, Wake Forest-Salem-School of the Arts, East Carolina University, UNC-Greensboro, Appalachian State University, Western Carolina University, North Carolina State University, and UNC-Chapel Hill. Some of these campus ministries are UM Wesley Foundations, and some are organized cooperatively in ecumenical settings.

The Commission, comprised of representatives from the NC and WNC Conferences, meets three times a year to give guidance to campus ministries across our state. In addition, the finance committee meets to recommend the annual budget and the executive committee meets as necessary. The total Commission budget is funded through the two conferences, with 40% coming from the NC Conference and 60% coming from the WNC Conference. The commission budget is used largely for salary support for campus ministers. Commission funds are supplemented by local boards for local program and ministry.

The Handbook for North Carolina State Commission on Campus Ministry, developed and continually updated by the Commission, serves as a working guide to local campus ministry committees, to campus ministers, and to the Commission.

A review process has been established to assist local campus ministries in self-evaluation and planning for the future. Two campus ministries are reviewed annually. In 1998, facility reviews will be conducted at all campus ministries with buildings in order to evaluate facilities needs and to project budgets for needed repairs and renovations.

Ministries on our campuses are vibrant and varied: students participate in Bible study, covenant discipleship groups, music ministry, volunteer-in-mission workteams, tutoring, regular worship, service projects, and leadership conferences. Students attend state, regional, national, international, and ecumenical meetings. Campus ministry alumni leave the campus, prepared to serve Christ in the world, in lay and ordained ministry and in careers of loving service.

The State Commission on Campus Ministry urges every lay and clergy member of the Annual Conference to interpret the ministries on our campuses supported through the budget of the Annual Conference, to inform youth of campus ministry opportunities as they leave high school and transition to campus life, and to lead local churches to offer gifts of prayers, partnership, and support to students, campus ministers, and campus ministry units.

Hope Morgan Ward, *Council on Ministries Executive Director*

Candler School of Theology

Candler School of Theology is enjoying a time of deepening relationship to the church as the school strives to fulfill its mission to educate faithful and creative leaders for the church's ministries. We want first to express our thanks for the support of the church. We had a record number of applicants, which helped us enroll 536 students this past fall.

Our concept of excellence is rooted in formation of church leaders. This year, Candler

began its Contextual Education program, a new and unmatched approach to field education. Among its new features, it draws heavily on John Wesley's "ordinary means of grace" as a springboard for conversation about faith, theology, and service. Contextual Education continues, perhaps uniquely, to involve all full-time faculty members, a sign of our faculty's commitment to preparing effective ministers.

In December, Candler was honored to host the William R. Cannon Conference on the Future of Wesleyan Studies in Theological Education. This meeting of scholars and church officials from Wesleyan traditions worldwide, honoring the late dean and bishop, explored how better to prepare leaders of a faithful way of living.

Obviously, such a mission requires that faculty appointees bring not only academic excellence but also a commitment to preparation for ministry and a passion for the church. In fall 1998, Dr. Charlotte McDaniel, an authority in leadership and professional ethics, joined us as director of contextual education and lecturer in pastoral theology. Dr. Alton B. Pollard III, an experienced Baptist pastor and professor, became director of our Program of Black Church Studies and associate professor of religion and culture.

Dr. Karen D. Scheib, assistant professor of pastoral care and counseling, is a United Methodist elder who holds a certificate in gerontology. Dr. Joy Ann McDougall, instructor in systematic theology, is an Episcopalian and a scholar in contemporary theology. Dr. Brian J. Mahan, already teaching at Candler, was appointed to a tenure-track position and the directorship of the Program in Christian Education. Professor Theodore Brelsford, visiting instructor in Christian education, is a Ph.D. student who has been a youth pastor and college chaplain. This spring, Dr. James F. White, a noted figure in United Methodist worship, is visiting to teach two courses.

As many of you know, we are especially honored to have Archbishop Desmond M. Tutu of South Africa among us as Robert W. Woodruff Visiting Professor of Theology. Archbishop Tutu, the 1984 Nobel Peace Prize recipient, has taught two courses and has spoken at several occasions.

In addition to faculty, students, and supporters, a key part of any school is its library. Pitts Theology Library continues to gain recognition internationally. With more than 490,000 volumes, including 94,000 in Special Collections, it is the second-largest theological library in North America.

Candler's professors also gain valuable insights in their steady schedule of appearances at churches, other seminaries, and conferences both domestic and international. The faculty's high participation in church and scholarly matter is a clue to the quality of education in Candler's classrooms.

Besides the heavy involvement of Candler faculty and students in churches, our own worship schedule has grown to morning prayer four days a week and chapel three days. Spiritual life events have increased, and one often hears song or prayer from classrooms.

Finally, I bring personally bittersweet news of my own appointment effective July 1 as President of Simpson College, a fine United Methodist-related school in Indianola, Iowa. My new role will offer an exciting opportunity for mission, but I will miss the wonderful people and cherished ties I have known as Dean at Candler.

Candler will continue, I am sure, to treasure its bond with the church, for we share a life of nurture, outreach, and witness. Pray for your school, as we pray for you. Accept our thanks for your financial support, individually and through the Ministerial Education Fund. It is crucial in preparing students for the most faithful and creative ministry they can offer.

R. Kevin LaGree, Dean/Professor of Divinity

The Divinity School of Duke University

Incoming Divinity School seminarians began a new year-long immersion in spiritual formation outside the classroom as they covenanted and met weekly in small groups under the leadership of area pastors or faculty. The 33 groups focused on spiritual disciplines, giving first-year students support for a journey into prayer and reflection on service. Student-initiated spiritual formation groups continue this valuable experience during the second and third years of seminary.

During the 1998-99 academic year, the Divinity School community included 484 students from 31 states and six foreign nations, holding degrees from 232 colleges and universities. Among the incoming class of 150 students, 45 percent are female, 16 percent ethnic minority, and 3 percent international, with a median age of 27. Twenty students enrolled in January. Currently, 60 percent of the student body is United Methodist, and the remaining 40 percent of students represent 35 other denominations. Total enrollment includes 373 M.Div., 32 Th.M., 13 M.C.M., 41 M.T.S., and 16 special students.

Faculty appointments included **J. Deotis Roberts**, who had been a visiting professor, to research professor of historical theology; **David Aers**, James B. Duke professor of English and professor of historical theology; **Lewis Ayres**, assistant professor of Christian theology; **Michael Battle**, assistant professor of spirituality and black church studies; **Amy Laura Hall**, assistant professor of theological ethics; and **Reinhard Hütter**, associate

professor of Christian theology. **Janice Virtue** joined the Divinity School as associate dean for continuing education and strategic planning. **Greg Duncan** assumed responsibility for student life and is now director of admissions and student life. **Tracy Anne Allred** was named assistant director of admissions. **Sarah W. Pickens** has been named assistant director of development and director of the annual fund.

Richard P. Heitzenrater was named the William Kellon Quick professor of church history and Wesley studies and presented an inaugural lecture, "Tradition and History," in March. Acknowledged as the major Wesley scholar of his generation, Dr. Heitzenrater is best known for his discovery of the key to John Wesley's Oxford diaries. Professor of Homiletics **Richard Lischer** has been invited to deliver the Lyman Beecher Lectures, one of the oldest and most distinguished lectureships in American Protestantism, for the 1999-2000 academic year at Yale Divinity School. **Thomas A. Langford** was presented the University Medal for Distinguished Meritorious Service in October. Langford, William Kellon Quick professor emeritus of theology and Methodist studies, is former dean of the Divinity School and university provost emeritus.

Duke President Nannerl O. Keohane appointed five new members to the Divinity School Board of Visitors: **Carla C. Badgett** of Houston, TX.; **J. Keith Kennedy** of Falls Church, Va.; **Charles H. Mercer, Jr.** of Raleigh, **Mary A. Stevens** of Greensboro, and **William Vann York** of High Point. The chair of the board is **Harold J. Wallace**, special assistant for minority affairs at the University of North Carolina at Chapel Hill. The Rev. Dr. **Norman E. Neaves**, pastor of Church of the Servant, Oklahoma City, OK., received the 1998 Distinguished Alumni Award. Convocation and Pastors' School will be held Oct. 11-13 and feature **Richard Mouw**, **Abuna Elias Shacour**, and **Barbara Lundblad**.

Support for all causes in the Divinity School during fiscal 1997-98 totaled \$4.8 million, a new record high, according to **Wesley F. Brown**, associate dean for external relations. In October, the Divinity School joined Duke University in the kick-off of a five-year \$1.5 billion fundraising campaign, the largest in the university's history. The Divinity School seeks \$35 million, which includes funds for attracting and supporting students, recruiting and retaining top faculty, enriching the campus and community environment, and for annual and long-term unrestricted support. These funds will help the Divinity School sustain its leadership role in the preparation of women and men for diverse ministries in the Church and the world.

L. Gregory Jones, *Dean*

LAITY, COMMISSION ON

The Commission on Laity provides a support process for the primary task of our local church congregations and our annual conference. The primary task is the mission of the United Methodist Church and that is "To Make Disciples of Jesus Christ." We gather hopes and concerns from the laity about the effectiveness of the annual conference in providing leaders for local churches to fulfill our primary task. The concerns are communicated to annual conference leadership as we try to encourage laity involvement at the conference, district, and local church levels.

Training the laity for their leadership roles in the local church is an important task of the Commission. The January/Leadership Workshops were held in the districts to provide training for the laity in local church leadership positions. Each district now has the responsibility for this training and it receives limited assistance from the conference. Each district plans the training that they determine best meets their needs. Several districts now complete the training before January in order for persons to be trained before they take their new positions.

Our District Lay Rallies continue to be a time of celebration and recognition of the ministry of the laity throughout our conference. A variety of themes have been used and the speakers, lay and clergy, have been dynamic. Local church lay persons of the year were recognized as well as the outstanding high school seniors. The district lay leaders and laity committees are providing outstanding leadership in the rallies.

The Conference Director of Lay Speaking, Tom Walden, continues to provide outstanding leadership in this program; he also continues to serve as one of the outstanding instructors of the lay speaker courses. Our lay speakers continue to fill pulpits when called and serve as worship leaders in their local churches. Each year some of our certified lay speakers become part-time lay pastors. The commitment and willingness of our lay speakers is greatly appreciated.

The Conference Associate Director, Rev. Carol Hayes, has been a valuable resource to the Commission. We are thankful for her leadership and willingness to serve not only the Commission but also throughout the Conference. She has always been supportive of the ministry of the laity.

The Commission is always ready to hear concerns related to our responsibilities. We must continue to identify, empower, and support lay leadership.

Robby Lowry, *Conference Lay Leader*

METHODIST BOARD OF PUBLICATION, INC.

The *North Carolina Christian Advocate* offers more than 13,000 subscribers a wide range of local, district, conference, state, national and international United Methodist news in a 16-page tabloid format that is printed 24 times a year. The paper, funded by a combination of subscriptions, endowments and grants from the North Carolina Conference and Western North Carolina Conference, attempts to capture the spirit of North Carolina United Methodism through features, breaking news, letters to the editor, a column by NCC Bishop Edwards, and columns by key NCC laity and clergy such as Hope Morgan Ward, Steve Compton, Debra Murphy, Ruth Lucier, Paul Stallsworth, Sillar Smith and others.

The *Advocate* is recognized as the voice of United Methodism in North Carolina, and recent upgrades such as full color on the inside spread and back pages have enhanced its appearance, readability and general appeal. The paper will concentrate much of the fall of 1999 and into 2000 reporting on pre-General Conference activities and their potential effect on both NC conferences. Through the *Advocate*, the vision of mission, and ministry of NC United Methodism is reported and celebrated.

R. Kevin Rippin, *North Carolina Christian Advocate* Editor/Business Manager

MISSIONS AND OUTREACH, COMMISSION ON

The Commission on Missions and Outreach functions to provide front line, immediate service in mission for our Annual Conference, and direct aid around the world. Our scope includes: 1) support for international mission initiatives, 2) support for mission and service projects within the NC Annual Conference, 3) support for new mission initiatives by local churches and mission organizations connected to The United Methodist Church, 4) education and cultivation for mission, specifically including the UMVIM program, mission saturation events, the Rainbow Covenant Program, speakers for local church education events, and district mission initiatives.

The members of the Commission on Missions and Outreach also function as an institutional lending body, The Board of Missions, Inc. This institution provides loans to local churches for land acquisition, repair, and new construction. In the 1998 Conference year we provided over \$875,000.00 in loans for NC Conference churches. In addition we employ a Conference Construction Coordinator, Mr. Gary Smith. With his help local churches may "build their own" additions and renovations. Through his service the NC Conference churches saved over \$500,000 in construction costs in the past year.

HIGHLIGHTS OF OUR PAST YEAR OF SERVICE INCLUDE:

Russian Initiative: We have supported the development of church life in Lithuania, former Soviet Union. Our mission focus continues to expand there through support of local churches and the growing seminary in that country. Our \$10 Club has pledged support for a church construction project in Vilnius.

Africa Children's Initiative: We have raised over \$180,000.00 towards our goal of \$280,000.00 set by our Bishop to meet our goal in the new church-wide Africa Children's Initiative.

Armenia: With the WNC Conference we supported Project Agape, Inc., including the shipment of five sea-going containers with over \$300,000 worth of commodities.

Liberia: We supported the work of Mary and Herbert Zigbuo, sending from the WI District a sea container with a vehicle and food and school supplies. The Zigbuos are committed to restarting thirty-five mission schools destroyed during the recent civil war. Edenton Street UMC supports the work of two doctors at the Ganta Mission Clinic.

Peru: Working with the Peru Covenant Task Force, we supported ministry initiatives there including purchasing Sunday School curriculum for every church in the Peru Conference.

Chile: Working with John Wesley Center in Santiago, Chile, we supported Shana Harrison in work with developmentally disabled young people.

Obras De Wesley: We are a founding partner in the translation of the works of John Wesley into Spanish. The General Board of Global Ministries has joined in partnership, providing to date \$50,000 towards this effort.

World Hunger: Through support of Stop Hunger Now, a Conference Advance Special, the Commission supported direct food aid to Southern Sudan and Hurricane Mitch Relief in Honduras and Nicaragua.

CONFERENCE PROJECTS: Robeson County Church and Community Center: We are the backbone funding for the executive staff of the Center

Siler City Hispanic Ministry: We are the primary funder for the executive staff of the ministry.

EDUCATION AND CULTIVATION: Our Volunteers in Mission program continues to be a model for that effort in the Southeastern Jurisdiction. Rev. Butch Huffman provides leadership. In the past 12 months we have sent over 50 VIM teams from the NC Conference.

Rainbow Covenant Program: By encouraging local churches to give to all five lanes

of missions, we have moved mission education forward in the Conference in the past year.

Disaster Response Giving: Our Conference was a lead giver to the Hurricane Mitch appeal with over \$250,000 raised in 1998.

CHURCH AND COMMUNITY GRANTS: The Commission is able to make small to moderate grants to enable and encourage mission activities in our Conference. In 1999 we supported:

Society of St. Andrew: a gleaning and hunger-fighting agency, whose state-wide organization is based in the bounds of our Conference

Wake Interfaith Hospitality Network: a collaborative program by which local churches house homeless families.

Harbor House Ministries, Brunswick County: A faith-based short-term housing facility for homeless children, which housed over 60 children in 1998

Trinity UMC Day Care, Wilmington: a day care program for high school parents.

NEW INITIATIVES:

TEN NEW MISSION PERSONS FROM OUR CONFERENCE: Dr. Randy Nugent, General Secretary of GBGM, has made a commitment to place 10 persons in missions from our Conference. We submitted an initial list of persons and placements, and we have rejoiced in the first four of these placements. We believe we have a great gift to share with the General Church in showing how such a model can work for the future of missions in our denomination.

STOP HUNGER NOW: This new international humanitarian aid ministry has a direct connection to the North Carolina Annual Conference. With recognition by the Commission, initial grant funding, and appointment of staff by the Bishop, this new agency was able to deliver over \$7 million worth of food and humanitarian aid supplies to over 17 different countries in 1998.

David L. Harvin *Chairperson*

NATIVE AMERICAN MINISTRY, COMMITTEE ON

The 1998 conference goal of \$15,000 for Native American Awareness Sunday was reached and surpassed. A total of \$17,313 was given by our churches. This indeed is a cause of celebration.

Half (\$8,655.00) remained in our conference to support Native American Ministries. Monies were given as a grant to SEJANAM; a scholarship was given for one Native American pastor to attend the Pastors' Course of Study at Duke; two grants were awarded to Pleasant Grove UMC and the Native American Co-operative Ministry in the Rockingham District, and a stipend was given for one pastor to attend a Spirituality Workshop. Also, monies were given to send Native Americans on the Emmaus Walk and to receive training to teach Disciples I and II studies.

In 1999 three districts (Durham, Elizabeth City and Raleigh) were saturated with Native American pastors and laity on Native American Awareness Sunday. These districts were asked to raise \$1,700.00. Further, our goal for 1999 is \$20,000.00 for the entire conference.

The goal for 2000 is \$27,000.00. Three districts (New Bern, Rocky Mount and Rockingham) will be saturated with Native American clergy and laity. In addition, the Committee on Native American Ministry will have a representative from each district. As we enter the 21st century, let us work together to strengthen Native American Ministries.

Milford Oxendine, Jr., *Chairperson*

RELIGION AND RACE, COMMISSION ON

"Create in me a clean heart, O God, and renew a right spirit within me," Psalm 51:10.

This scripture must be lived out if racism is to be removed from The United Methodist Church and the larger society. This was the primary message of the fall workshop sponsored by the Commission on Religion and Race entitled "Racism-The Church's Unfinished Agenda." The leader for the workshop was the Rev. Fred Allen, Chief Church Relations Officer for the American Bible Society and an ordained elder of the United Methodist Church. Those who call themselves Christians must ask God to cleanse their hearts of poisonous assumptions based on race, culture and prejudice.

Our 1999 fall workshop is scheduled for October 16th in Goldsboro. The workshop leader will be the Rev. Chester Jones, the General Secretary of the General Commission on Religion and Race.

The Commission on Religion and Race has implemented those activities assigned to it from the Conference Plan of Inclusiveness. The Plan called for a "Design for Inclusiveness" program to be included on the program of the 1998 Annual Conference. The Commission on Religion And Race invited a clergy and lay person from three inclusive congregations to share their stories and ministries. For the 1999 Annual Conference, the Commission on Religion and Race, along with the ELCC Committee, has planned an inclusive worship service featuring Hispanic praise songs, a Native American storyteller, and

African American singing and liturgical dancing. An Asian American pastor will proclaim the word. The Commission on Religion and Race will be preparing an evaluative report of the Conference Plan of Inclusiveness implementation and effectiveness. Recommendations for future activities and programs to move this Annual Conference towards inclusiveness will be included in the report.

For 1999, Commission members are reading and studying the book, *Ending Racism in the Church* by Susan Davie. The Commission commends this reading to the members of the Annual Conference and to the larger church constituency.

LaNella Smith, *Chairperson*

STATUS AND ROLE OF WOMEN, COMMISSION ON

"For as in one body we have many members, and not all members have the same function, so we, who are many, are one body in Christ, and individually we are members one of another. We have gifts that differ according to the grace given to us." Romans 12: 4-6

There are two major functions of the Status and Role of Women ministry area:

1. Encouraging the church's continuing commitment to the full and equal participation of women in the total life and mission of the church.
2. Recommending program opportunities for worship, fellowship, witness, study, nurture and service that confirm anew the liberating message of Jesus Christ and recognize every person, -woman or man-, as a full and equal part of God's human family.

COSROW continues to support:

1. Implementation of the Plan of Inclusiveness, assisting women in attending enrichment conferences, and sensitizing local congregations in areas of race and gender relations.
 2. Advocate for "Clergywomen in the Pulpit" emphasis in the spring of each year. The Commission applauds those churches who have opened their doors to clergy women.
 3. Monitor the availability of child care services at district and conference meetings.
- Clergy women of the NC Conference are very appreciative that Bishop Marion Edwards has met with them on two separate occasions. They look forward to future meetings with him.

One major concern of COSROW is the scarcity of clergy women as Senior Pastors in the larger churches. During our February meeting COSROW took a close look at the twelve districts and the appointments of clergy women. The Commission hopes for the increase of clergy women leading in our larger churches. With their gifts and graces, they have much to offer.

COSROW also has in place resource people available for district and/or conference workshops to empower women.

The Commission has been blessed with the leadership of Jimmy F. Cummings as the staff representative. He is an excellent resource person and is very supportive of the work of COSROW.

The Commission will continue to stand with women and share the pain and joy as women grow.

Annie L. Fairley, *Chairperson*

STEWARDSHIP, COMMISSION ON

In 1997 the Commission on Stewardship offered our first Retreat for Pastors New to the North Carolina Annual Conference. It was well received and offered again in 1998. Participants who were new in the ministry as well as persons with many years of experience reported that it was the best presentation of stewardship concepts they had ever experienced. The Commission on Stewardship believes that we are moving in the right direction as we teach Stewardship concepts to our pastors. As we train more pastors, we believe the Annual Conference will benefit in significant ways.

We are continuing to prepare a stewardship event for the entire Annual Conference. This event is planned for 2000, and will be open to clergy and laity alike.

The members of the Commission on Stewardship offer ourselves as resource persons for Leadership Training Workshops, Lay Speaker training courses, and as resources for local church seminars. We have a number of persons available to assist any local church that requests help with stewardship matters. We consider our commission to be a leading source of resource persons in the field of stewardship for the Annual Conference.

We also offer information on the latest and best printed materials on stewardship. Bill Norton, our staff stewardship contact, keeps us supplied with new, as well as tried and true, programs on funding the ministry of the local church. A call to Bill Norton's office in the Methodist Building (1-800-849-4433) can put a person in touch with the latest materials on the market.

I. Lynn James, Executive Director of The United Methodist Foundation, is a key person to help churches with information on gifts and wills. He can help answer the complicated and often difficult questions about estate planning.

In summary, the Commission on Stewardship is prepared to offer innovative and experienced leadership. We have sound, proven programs available to meet the needs of our local churches. We are willing and eager to help.

Stephen N. Little, *Chairperson*

WORSHIP, COMMISSION ON

The Conference Commission on Worship continued to focus on creating and conducting the worship services for the Annual Conference session. Through the elimination of costly overnight retreats, the Commission on Worship has been able to concentrate its activity in a few concentrated work sessions. This format has resulted in considerable savings with no reduction in quality of service.

As reflected in the 1998 Proceedings of the Annual Conference, Annual Conference began with an executive session which took the form of "A Worship Service in the Wesleyan Tradition." Bishop Marion Edwards urged the commission to make the annual conference a time of holy conferencing, not just a business session. Members of the Commission on Worship entered into serious research, reflection and prayer as they attempted to honor historical Wesleyan antecedents to produce the type of holy conferencing which Mr. Wesley might recognize, were he alive today. The result was a fusion of music, prayer, and report. Several other annual conferences have asked to use our "A Service of Holy Conferencing in the Wesleyan Tradition" as a model for their own executive sessions.

In 1999 the annual conference session will move from Methodist College in Fayetteville to the Cumberland County Auditorium/Arena complex. The Commission on Worship was attempting to adjust its worship services to the new facilities. The early morning Eucharistic services will move from Hensdale Chapel to the Cumberland County Arena. Since this facility will also be used for meals and other meetings during the day, a portable worship center will be constructed. At the formal Eucharistic service some 2,400 persons will be served. In addition to the worship services that the commission provides, a Conference-Wide Lay Rally on Saturday will be held. With the inclusion of praise bands and contemporary music, the commission plans to give this event the definite flavor of a pep-rally as distinguished from a traditional worship service. Long range plans call for a similar rally in the year 2000 drawing as many as 8,000 participants conference-wide. The commission is confident that it will be able to adjust to the new environment.

Although the primary mission of the Commission on Worship now is to plan and conduct the services at the annual conference session, this body still fulfills its traditional educational role as well. Members of the commission have been called upon to provide district and conference workshops on worship. Members also serve as resource persons for their several districts. However the call comes, the Conference Commission on Worship is grateful for the blessed task of creating contexts in which the people called Methodists can express their praise to God, and through which God can speak again the Word of grace and glory.

Charles M. Cook, *Chairperson*

CONFERENCE STRUCTURE, TASK FORCE ON

The Task Force on Conference Structure was formed by the action of the 1997 North Carolina Annual Conference in response to the 1996 General Conference freedoms given for structure and in an effort to seek the highest level of faithfulness and effectiveness in our conference structure. The Task Force has examined our current conference structure, has been in dialogue with the Connectional Process Team of the General Church and with other annual conferences in their restructuring processes, has been engaged in a process of discernment, and will share at Annual Conference a proposed new structure for our Annual Conference.

The Task Force, in working together and in proposing structural change, voices hopes for: 1) the participation of all voices in the conference, including lay and clergy voices, theologically diverse voices, cultural and racial diversities, and churches of all sizes, 2) the creation of a leadership circle where all ministry groups and all constituencies of the Annual Conference come together for conferencing, visioning, and implementing ministry, 3) the strengthening of local congregations and faith communities in making disciples, 4) the development of a stronger and more meaningful connection, 5) an interactive structure in which the global and local natures of the church speak and listen to one another.

The Task Force seeks the input of all United Methodists in the North Carolina Conference as we discern the ways God is calling us into the future. An overview of the new structure will be presented to the Annual Conference, and a process of dialogue will begin and continue until the 2000 Annual Conference. There will be dialogue in district settings in fall, 1999, in response to the structural proposal. The Task Force will continue to refine the plan with final presentation to the Annual Conference in June, 2000. The plan, if adopted by the Annual Conference, would go into effect in July, 2001.

The Task Force on Conference Structure welcomes your input at any stage of this dialogue process. Written feedback can be mailed to Robby Lowry, 2056 NC Highway 710 South, Rowland, NC 28383. The members of the Task Force on Conference Structure are Gloria McAuley, Anna Workman, Tom Holtsclaw, George Johnson, Ed Morrison, Susan Pate-Greenwood, Luis Reinoso, Kong Namkung, Kim Lamb, Bob Frazier, Jeanne Rouse, Regina Henderson, Jimmy Sutton, Sam Wynn, Allen Norris, Beverly Small, Ron Gooding, Albert Shuler, Belton Joyner, Hope Ward, and Robby Lowry.

Robby Lowry, *Chairperson*

CONGREGATIONAL DEVELOPMENT, COMMISSION ON

The Commission on Congregational Development continues to work in three principle areas:

I. New Church Development

We continue to be impressed with the urgent need for the development of new congregations to assist the Conference in meeting its mission of making disciples. In 1998, chartered new churches started since 1979 contributed more than 68% of the new membership increase realized by the North Carolina Conference. Among those churches, 31% were started among low income and or ethnic minority populations.

With nineteen new churches planted in the last four conference years, we are nearly reaching the conference goal of five new churches, on average, each year. New churches started since last conference session were: New Song (UMC-New Bern District-Jeff Severt, pastor); New Beginnings (UMC-Raleigh District-Mack McMillan, pastor); The Rock (UMC-Fayetteville District-Barry Drum, pastor); Mighty Wind (UMC-Elizabeth City District-Camille Yorkey, pastor).

- A. Leadership - Prospective new church pastors are being tested and trained to be available to lead new churches. The Director of the Office of Congregational Development continues to give leadership to the Duke National Institute for New Church Development.
- B. Location - A number of communities and locales across the Conference are being identified as likely sites for new churches. The Percept Program continues to provide demographic profiles of the under-churched people that would require a new church mission.
- C. Funding - The Emerging Church Salary Support Fund is currently providing partial compensation for the pastors of new congregations.
- D. The John Wesley Endowment for New Church Development in Low Income Communities raised nearly \$400,000 in pledges from local churches to be paid by annual conference in the year 2000. Our goal is to establish a \$1,000,000 endowment.
- E. The Ten Dollar Club encourages new members to purchase multiple shares at \$10 each.

II. Congregational Redevelopment

- A. On average, about 100 churches are assisted each year by the Office of Congregational Development with workshops, consultations, and small grants.
- B. In 1998, Grace and Sunset Park UMCs merged as a part of the "Revisioning" project aimed at clarifying their future roles and missions in the Wilmington community.
- C. A "Change Conference," for churches in transition, led by Tom Bandy, is planned for September 10, 11. This event is co-sponsored with the Evangelism Commission and will be held at Fuquay-Varina UMC.

III. Churches of Small Membership

- A. The Office of Congregational Development assists small membership churches and cooperative parish ministries each year.
- B. A task force within the Commission is guiding the work in this area: Jeff Arthurs, Julie Steele, and Jimmy Weaver led a Conference Team to attend a Vital Congregations Workshop in Atlanta. A workshop on this topic will be offered to our Conference in 2000.

The 1998 North Carolina Annual Conference voted to align the Director of the Office of Congregational Development with the Bishop's office and to work directly with the Cabinet. Dr. Steve Compton continues to give strong leadership to the Commission and the Conference efforts of Congregational Development and Redevelopment.

David E. Brownlee, *Chairperson*

DATA PROCESSING SERVICES, COMMITTEE ON

Organized in 1991 the Committee on Data Processing Services supervises the work of the Conference Information Systems. With rapid development of computer capabilities, and with impending personnel changes, the committee has determined that the Conference will be able to provide the required computer services with less than a full-time position. Beginning April 1, 1999 this work will be outsourced on a part-time basis, and we have contracted the services of Capital Business Solutions to handle computer/data processing needs. This move will save monies but will continue to assure quality and the appropriate separation of administrative responsibility.

The committee expresses its appreciation to Robbie Pollock for his excellent work in the computer services area and looks forward to his continuing to work with us as a representative of Capital Business Solutions.

Ann Faust, *Chairperson*

DISTRICT SUPERINTENDENTS, COMPOSITE REPORT OF

As one looks across the NC Annual Conference having a composite report in mind, the place to begin is with the number of people who were won to Christ in this past year. Numbers are important because they symbolize the growth of the Church and the primary reason for the Church. The numbers are higher this year than in years past with each number representing a person for whom Christ died and each person adding a significant dimension to the meaning and mission of the Church.

It is significant to see the work of the office of Congregational Development and the work of the New Church starts under the auspices of that body. We offer our thanks to God and give God the glory for victories in this area, and for the vision and comprehension of this area of the church's ministry.

However, we must also look at the successes in this area of the pastors and lay persons who are not strategically placed in the growing areas, or hot-beds of opportunity. We must also give God praise for that one soul who has been sought out and who has given his or her life to Christ in the cross-road church, on the three point charge where growth is almost non-existent. We thank God for those who persevere in those places!

One of the major fields of endeavor for the NC Conference is in the area of mission and ministry—service to people: people who are down and out, people who are cast aside, folks who are homeless, or struggle to be single parents. People who are alone or who struggle to save broken families. These along with many others need the love and ministry which the church alone supplies. Yes, the word in mission and ministry is the word compassion or the word love.

While we sometimes disagree with one another through dialogue sessions, or in our talking about what constitutes sin, or what God calls the church to be, grace still abounds and the needs of persons run rampant across our souls as we talk. Yet, still sometimes as we talk with vision that "...sees through a mirror dimly," grace-filled mission and ministry occurs in spite of us. As we disagree about whether the church says things properly or not the sin is still there, the longing is more acute, and sometimes from somewhere comes the right word of grace, the appropriate touch of healing, or the ministry of Jesus going about

doing God's business out of the most unexpected places.

From across this Conference hammers can be heard as churches build Habitat Houses. Hispanic Ministries are begun or enhanced in order to enable our Hispanic brothers and sisters to live a higher ordered life even as they worship in their own new setting. These ministries are coming alive or beginning in at least five of the 12 Districts in the Conference.

Disciple Bible Study is taking hold in many churches large and small across the Conference, some joining together to share this study time together across church lines in towns and communities.

In at least one of our districts a new heightened focus zeroes in on mission and ministries that can be seen in sub-district groups. These lay led groups are operating in a four county area to make the gospel a joy that can be seen as well as felt.

Then, mission and ministry is not moving outside the environs of the local church only. Eyes are turned inward and hearts are focused on the need to be better persons, God-called and God-led persons work at home also. Therefore mission and giving funds are up for the second straight year, local budgets are higher and are being met at a higher level and with more enthusiasm. Spiritual renewal is taking place in order that spiritual renewal can be spread across the world. This means, then, that our attention to our own spiritual renewal must be dealt with in order that we can be instruments of God's love. We can see examples of that spiritual renewal.

More than 45 churches are either in building programs or have completed them. New Church starts reflect a new dimension just by their names: The Rock, New Song, Mighty Wind, and New Beginnings! Maybe the Holy Spirit is trying to tell us something!

One evidence showing itself in many districts is what I will call the sign of blatant faith! This is the faith of some of our ministers that their understanding of God's call is so great in their lives and the God-felt mission is so real it is hard to budge them from where they are until that mission is complete. Not higher salaries, not taller steeples or larger congregations, not power or sought after prestige but God's call to a place, a task, a mission, a work that is not left until it is finished and God's call moves them on. A new beginning!

Maybe the NC Conference is on the verge of reclaiming the truth that first things must come first. "This commandment I give to you: love God with all your heart with all your soul with all your mind and with all your strength and love your neighbor as you love yourself."

Everywhere we look we see caring, but we see more need. We see sad eyes in our land, heart sickness in low places. Around us there is the call to "come over and help us," to touch, to feel, to even suffer for Christ's sake.

Indeed this is not a time for division, but clarity, not a time for name calling, but soul healing. Now is the time for the NC Conference to clasp the robe of Christ around us and live out our calling in mission and in ministry. Now is the time to be the Church of Jesus Christ without whose spirit in us we shall ourselves surely die.

J. Thomas Smith, *Dean*

THE DUKE ENDOWMENT

On behalf of The Duke Endowment let me express our deep gratitude for the life and ministry of the 926 United Methodist churches in the North Carolina Conference. In 1924, when James B. Duke created The Endowment, rural Methodist churches were named as beneficiaries - that is, eligible to receive grants. Since that time, the Endowment has made grants to assist rural churches in building projects, to support programs and outreach ministries of these churches, to support retired ministers, and to aid certain agencies and programs in their work with rural churches. In particular, this has meant support of Duke Divinity School in both its Field Education and Continuing Education programs.

I am please to report to you some of the specific expenditures The Endowment made to the North Carolina Conference in 1998, and alert you to some of program possibilities and policies for 1999.

***Building Grants.** The Duke Endowment wants to assist churches that need our help, show promise for ministry, and are actively involved in outreach to their communities. In 1998, The Duke Endowment assisted 32 rural churches in building projects, making expenditures of \$893,500. We anticipate even more applications over the next year, for several reasons. First, as many of you know, this region - and therefore the Methodist Church - is experiencing rapid growth. Many churches have moved forward with building projects in response to the demands of this growth, and in hopes of attracting newcomers. Second, because rural status is determined by Census figures, many churches currently eligible for grants will become ineligible by 2001. We are seeing numerous churches in this category making construction plans. Because of this great increase in the number of churches seeking assistance, and because we want to aid as many churches as possible, we have decreased the grant amounts from 30% of cost, or \$90,000, to 25% of cost, or \$75,000.

***Outreach Ministry Programs.** We are pleased with the response of so many churches to the needs of their communities - especially those needs articulated in the Bishops' Initiative on Children and Poverty. The care children receive before the age of three greatly affects their potential as older children and adults. We recognize the shortage of quality child care programs in rural communities, and strongly encourage churches to use their many resources to try to meet this need. The Duke Endowment made grants of \$93,200 to churches engaging in various outreach ministries, including 6 child care programs, 3 after-school programs, and 4 preschool programs.

Numerous churches have responded creatively and faithfully to other community needs. We have assisted several churches with programs to care for the elderly, and to provide an emergency teen center. One church is participating in a family resource center, one is offering a music academy for children, and several churches are operating food pantries.

In addition, several grants were made to individual districts or conference agencies to enable ministries serving larger geographic areas. Examples of these projects include Rural Advancement Foundation International-USA (RAFI) to assist the Tobacco Communities Project to build links between rural churches and community leaders to enable tobacco communities to survive and thrive under change; the Jubilee Project of the North Carolina Council of Churches, which assists churches in ministry to persons affected by Welfare Reform legislation; and two districts in support of Hispanic ministries.

We invite churches, districts, and conference agencies to direct inquiries to our office for grants to assist in outreach ministries.

***Collaborative Programs.** In recent years, The Duke Endowment has worked internally to make changes that would enable us to serve our beneficiaries more fully. There are three other divisions of The Endowment in addition to the Rural Church: Health Care, Children's Homes, and Education. For some projects, it has been helpful for two or more divisions to work together. I'd like to highlight three of those programs in this conference.

Duke University Medical Center Pastoral Services Department: to provide pastoral care to HIV-infected patients who reside in rural settings, working with rural United Methodist churches in Vance, Warren, Person, Granville and Franklin Counties, and in training rural churches as caregivers for patients and families.

Nash Health Care Systems: to improve health in an impoverished community.

Onslow County Hospital: a joint effort with Onslow Community Ministries to improve services for the homeless and indigent of Onslow County.

***Duke University Divinity School:** The Endowment has made grants of \$905,000 in support of Summer and Winter student interns and Student Pastors across the state. This summer 40 Duke Divinity School students are working in rural United Methodist Churches in the conference. These students offer a wonderful service to the churches, and in return they gain valuable experience and training in the rural church. Grants totaling \$75,000 went to continuing education programs at Duke. These grants help both rural clergy and laypeople gain new skills and knowledge for effective ministry.

The staff of The Duke Endowment is committed to helping the clergy and laity of our rural churches provide leadership for service and mission in North Carolina. Please call and tell us about your rural church's outreach program or your dreams for mission in your community. The Rural Church Office is located in Durham at 3329 Durham-Chapel Hill Boulevard, Durham, NC 27717-1307, telephone 919-489-3359, Fax 919-489-3350, e-mail jmann@tde.org or vrosenquist@tde.org. We hope to hear from you to see how we might be of assistance as you engage in ministry in your rural community.

W. Joseph Mann, *Director, Rural Church Division*

EPISCOPACY, COMMITTEE ON

The Episcopacy Committee is analogous to the Pastor-Parish Relations Committee of the local church, in that it works with the bishop, our chief pastor, to assist, encourage and enable his work among us. We provide a sounding board for his concerns and those of the churches of the Conference.

Two hundred years ago, almost to this very day, Francis Asbury was presiding over the Annual Conference at Philadelphia. It did not go well and Asbury received some rather unkind letters about his administration. A bishop's life is not always easy! In fact, he wrote that he planned to resign from the episcopacy, and as he said, "join the ranks of my brethren on the floor." On June 10, 1799, he wrote to Ezekiel Cooper, who was somewhat unhappy with his new appointment as book agent of the church (somewhat like being head of Cokesbury). In that letter he said,

"My dear Brother,

Your letter came to hand in the haste and distresses of conference, I confess I have not had such a shock since I received yours in Charleston. It is enough! My own children are risen up against me. I have suffered much of late in labour

and loss of my health [and my] horse; and perpetual crowds of brethren. My Christian doctors say rest, rest or death, or great danger! I have resigned the pulpit, I am weaning the conferences, I am absent whole days at a time; I keep no minutes now, never preside, seldom speak in conference, only when called upon in a special manner by the conference."

Bishop Asbury shows us how human he really was. I would remind you, that he came back from this low point of his ministry and served another 17 years and established some of the most significant ministries of our church. But he needed the love and support of all his brothers and sisters to accomplish this.

How grateful we are for Marion Edwards. We believe that God is using him to shape the focus of our ministry in NC. We have already seen the effects of his leadership. The Committee has met twice with Bishop Edwards since our last Annual Conference. As we are charged to do, we have been engaged in an evaluation of the work of the episcopal office in NC and will be preparing a report to the Jurisdictional Committee on the Episcopacy as we come to the time of assignment of bishops for the next quadrennium.

We would be remiss if we failed to note the great blessing his wife, Linda, has been to us all. It is clear that these two are a team whose combined ministry is far greater than the sum of them separately. Linda Edwards is a gracious and beautiful person who touches the lives of so many.

May God continue to bless and use Marion and Linda Edwards. May he undergird the health and strength of our bishop and sustain him for many years of ministry before us. As a footnote to my earlier citation from Bishop Asbury, I would remind us that seven years later he was conducting Annual Conference in south Georgia, not far from our bishop's hometown. What a difference we see. He writes in his *Journal*,

"We began our conference. The subject of the delegated Conference [a structure we employ to this very day, including the election of delegates to General Conference as we do this year] was adopted, with only two dissenting votes. These members, however, cheerfully submitted, and one of the dissenters was elected a member. All was peace respecting the appointments! We had prayer meeting at six o'clock; at 11, at three, and at seven o'clock we had preaching. [December 29, 1806]"

We sang together Charles Wesley's traditional hymn for the opening of Conference, "And Are We Yet Alive," and in it we said, "What troubles have we seen, what mighty conflicts past, fightings without and fears within since we assembled last." But we also joined in a great affirmation: "Let us take up the cross till we the crown obtain, and gladly reckon all things loss, so we may Jesus gain."

Bishop, I would like for Linda to join you on the stage and I have our host DS, Glenda Noble Johnson, to escort her to your side.

We have a small token of our appreciation from the Committee on the Episcopacy. We would like to present to you a picture that I think you will recognize. This was taken on the grounds of the Effingham County Methodist Camp Ground in Springfield, GA, your hometown. For over 209 years, Methodist folk have gathered here in the summer to camp and to have their hearts stirred by faithful preaching. Here songs of praise have rung forth and hearts have been won to Christ. We wanted to give this to you as a reminder of your home and the heritage of faith you brought with you to NC. We have been enriched and blessed by the spirit of our Lord that touched you in Effingham County, the same spirit that unites all of us in one Connection.

Now, it would be my privilege to offer a prayer for you and your leadership among us. Let us pray:

Our Father and our God, we are truly thankful for your servant, Marion, and for his helpmate, Linda. Bless them both as they live and move among us. Give to our bishop wise counsel and courageous judgment. We are grateful that love is such a real part of all he does. Continue to pour out your love upon him and through him. Anoint him afresh for leadership in these days, that the challenges of his work would never be more than the spirit of Christ that fills his life. May these be days that future generations will look back upon and know that the Holy Spirit was at work here in this Conference. Through Christ our Lord, we pray. Amen

Cashar W. Evans, Jr., *Chairperson*

HISPANIC MINISTRIES, TASK FORCE ON

Bishop Marion Edward recently quoted these words from Oscar Romero, Roman Catholic martyr and Archbishop of San Salvador: "We plant seeds that one day will grow. We water seeds already planted. . . We lay foundations . . . We provide yeast . . ." These words describe so eloquently the work of Hispanic ministries in the NC Conference. Many seeds are being planted and watered daily.

An estimated 66,805 Hispanics reside in the NC Conference according to Percept

Group, Inc. By the year 2000, the number is estimated to be 117,930. This is a very conservative estimate because of the constant influx since 1990 and the large number of Hispanics who are undocumented. Areas of the largest numbers of Latinos are Fayetteville, Jacksonville, Raleigh, Durham, Havelock, Sanford, Goldsboro, Burlington, and Greenville.

Over the past year, the Conference has continued its commitment to reach out to the Hispanic community by re-appointing pastors serving in Chatham, Lee and Durham counties. Chatham-Lee Hispanic Ministries, two Hispanic mission churches in Sanford and Siler City, NC share a full-time appointed Hispanic pastor, the Rev. Hector Millan. Sunday worship services and Sunday school is held at El Camino in Siler City and La Trinidad in Durham. Various outreach ministries are offered, including language interpretation in emergency situations, assistance in job application, banking, driver's education, etc.

Durham Hispanic Ministries, Durham, NC: This ministry is led by a full-time appointed Hispanic pastor, the Rev. Edgardo Colon-Emeric. A worship service was started in October, 1998. Bible studies are offered in several faith communities. In addition, various outreach ministries are provided to address food, clothing, language, and housing needs. Worship services averaging 40 in attendance are held Sunday afternoons at Duke Memorial UMC.

In addition, ministry with Latinos is occurring in the following areas:

Fuquay-Varina UMC, Fuquay-Varina, NC: An outreach ministry led by a staff member provides Bible study, ESL classes and response to basic needs to nearby Latinos.

Avent Ferry UMC, Raleigh, NC: This year members started an outreach ministry serving nearby predominantly Hispanic neighborhoods. Members of AF UMC are mentoring students from the ESL classes held at the church. Kid's Cafe is an after school program for about 20 Latino children once a week. Children come for a time of recreation, tutoring, and a hot meal. Latino neighbors have also been included in the SHARE ministry which gives them quality groceries at about half the price.

Trinity UMC, Jacksonville, NC: Sunday worship services are offered led by a Hispanic pastor.

Front Street UMC, Burlington, NC: Members have sponsored a Vacation Bible School for the Hispanic community for the past two years.

Mebane UMC, Mebane, NC: The church has helped with a VBS for Hispanic children and held a worship service with Hispanics last spring (1998).

Hertford UMC, Hertford, NC: In October, 1998, this church began a Sunday worship service led by a trained Hispanic lay missionary.

Chadbourn-Evergreen UMC, Chadbourn, NC: A Sunday worship service led by an Anglo bilingual pastor has been held weekly for the past year.

Edenton Street UMC, Raleigh, NC: Beginning in November, 1998 the Council on Ministries has sponsored a Latino Assistance Center on Saturday mornings where Latinos can be referred to social services.

Two Hispanic pastors are currently serving predominantly Anglo congregations: Luis Reinoso, an elder in the NC Conference, is associate pastor of Mebane UMC and Rosanna Panizo, an elder in the Methodist Church of Peru Conference is pastor of Butner Community UMC (non-Hispanic)

National Plan for Hispanic Ministries Training: The NC Conference, in collaboration with the Western NC Conference and the National Plan for Hispanic Ministries, offered Module I and Module II training for Lay Missioner/Pastor -Mentors. In 1998, the following pastors and lay persons received Module I training: Clarissa Reinoso, Greg Nace, Donna Elium, Stanley Gilbert, Kathie M. Hendricks, Guillermo Flores, Tom Ortiz, Louise Miller, JoAnn Stanford, Delia Scott, David Ross, Sadot Mendez, Rev. Mark Wethington, Rev. Lawrence Johnson, Rev. Kevin Baker, Rev. Carolyn Lucas, and Rev. Alice Kunka. Rev. Hector Millan, Rev. Edgardo Colon-Emeric and Rev. Luis Reinoso facilitated the training along with other trained facilitators from across the US. An additional Module I workshop is planned for the fall of 1999.

Module II training for the National Plan for Hispanic Ministries was held in March-April, 1999 at Camp Mundo Vista near Asheboro. Those from the NC Conference who completed the training at this time included Donna Elium, Juan Hercilla, Rev. Alice Kunka, and Sadot Mendez. Another Module I training is scheduled to be held October 21-23, 1999, continuing November 18-20, 1999 at Camp Agape near Fuquay-Varina. In addition, national consultants from the General Board of Discipleship will lead a workshop on Hispanic worship, "Mil Voces Para Celebrar" November 16-18, 1999 at Camp Agape.

Spanish/English Scholarships: The Hispanic Ministries Task Force is grateful for a grant from The Duke Endowment for the purpose of tuition assistance for language instruction (English or Spanish) for UMs who are currently active in Hispanic ministry or intend to be active in the near future in the NC Conference. The scholarship program is called HABLES! Hispanic Awareness By Learning English/Spanish. Five recipients were funded for the spring, 1999, funding cycle. Other scholarships will be awarded for the fall, 1999, funding cycle.

Implementation of the National Plan for Hispanic Ministry: In November, 1998, the NC Conference and Western NC Conference received a joint grant from The Duke Endowment to allow us to continue to offer Lay Missioner/Pastor-Mentor training, as well as the Spanish/English Scholarship program and partial funding for a conference coordinator of Hispanic Ministries.

Dr. Aida Irizarry-Fernandez was assigned to the NC Conference in 1997 to provide consultation in planning and in applying for funding from the National Plan for Hispanic Ministry. In December, 1998, Dr. Irizarry-Fernandez and Dr. Jose Palos, director of the National Plan for Hispanic Ministry, provided training for the Cabinet to familiarize them with the concepts of the National Plan.

In the spring of 1999, the task force received a three-year \$50,000 grant from the National Plan for Hispanic Ministry and received approval from the General Board of Global Ministries to enable the task force to fund a full-time conference coordinator of Hispanic Ministries. A search committee chaired by Rev. Edgardo Colon-Emeric has been formed which will interview candidates for the position in the fall of 1999.

Alice Kirkman Kunka and Hector Millan, *Co-chairs*

LAY PERSON OF THE YEAR PRESENTATION

The award for the Annual Conference Lay Person of the Year is very important in that it represents the many types of ministry by laity in our churches, communities, districts, annual conference and throughout the world. It is always exciting to read the nominations when the executive committee of the Commission on Laity meets to select the person from the district lay persons of the year. We see the image of Christ in each of them. We honor them and say "Thank You," for their inspiring witness, reflecting the spirit of Christ. I would like to introduce our district lay persons of the year and ask that they stand as their name is called:

Burlington- Kathy Ray Dixon is a leader in district events such as "Outreach Ministry Expo." She reaches beyond the Clover Garden UMC walls through Kairos Women's Prison Ministry and the Community Food Bank.

Durham - Jo Ellen Nowell is a leader in First UMC and the Henderson community. A talented singer, she works with both youth and children in music and drama ministries.

Elizabeth City - Kyra Hicks looks for ways to bring joy to others, especially those in need. She led Edenton UMC in the adoption of a Bosnian family, organized a Church World Service Blanket Program, and is a leader in the UMW.

Fayetteville - Susan Hunt is creative and an energetic leader, lay speaker, UMW leader, and community organizer. She shows her love for children, by planning Bible lessons, carnivals, special programs, projects in Roseboro UMC, and the local schools.

Goldsboro - Rudy Peedin is an enthusiastic teacher, counselor, and role model for youth as a high school teacher and church leader. He serves as president of the UMM and leader in the administrative committees of Providence UMC.

Greenville - Judy Murad "makes things happen," often behind the scenes. A servant leader, she has been the moving force in a missions saturation weekend and the Faith Promise program while serving on many administrative committees of St. James UMC.

New Bern - Elizabeth Moore has been a Sunday School teacher in Shady Grove UMC for 23 years. An accomplished musician, she continues at the age of 80 to direct cherub, chancel, and handbell choirs.

Raleigh - L. Merritt Jones, Jr., is a Stephen Minister, Sunday School teacher, and leader in the areas of church building, finance, and administration. He demonstrates vision for the future as he attends to the day to day needs of Hayes Barton UMC.

Rockingham - Yvonne Dial follows her call to teaching as a high school English teacher and as a worker with youth in First UMC, Pembroke. She is a writer published in Response and Upper Room, a volunteer-in-mission in Bolivia, and a leader in Native American ministry.

Rocky Mount - Ronald C. Fleming humbly and faithfully works behind the scene at church functions, regularly welcoming all to worship, and serving as a exemplary steward in Scotland Neck UMC. He encourages his church to faithfulness by word and by example.

Sanford - Randy Hussey is a lay speaker, teacher of young adults, vocalist, and leader in the building and administrative committees of Smyrna UMC. He "gathers up prayer requests" for congregational prayer and lovingly visits those who are homebound.

Wilmington - Glenn David Humbert is a leader of the youth, UMM, and missional outreach of Camp UMC. "Glenn exhibits the patience and self-denial that mark believers in Jesus Christ."

Our Conference Lay Person of the Year is one who has identified her God-given gift of ministry, developed that gift to do the ministry to which she has been called. In her local church she is the Director of Music and directs the Cherub Choir, Chancel Choir and

Handbell Choir. She also is the organist for all services. She also is a Sunday School teacher.

She is active in the UMW and is a district officer. She also has also been an officer on Conference boards and agencies and has often played the piano or organ for many conference and UMW events.

Weekly she visits those in the hospital and nursing homes. She plays the piano at the nursing homes and a senior center; she also does the devotions when needed. She is a coordinator for Meals on Wheels. She finds the time to tutor piano students in her community.

You might ask, "How does she find the time to do all of these acts of ministry?" Yes, she is retired; she retired 20 years ago as a teacher of music in the public schools. However, she did not retire from her Christian duties to God and her church. Some of our most productive years of ministry can come after we retire from our vocation.

If you are one who attends the early morning Communion Service at Annual Conference, you would have observed that she was the organist. She has served in this capacity for many years. Our Conference Lay Person of the Year is Elizabeth Moore of Shady Grove UMC of the New Bern District.

Robby Lowry, *Conference Lay Leader*

OLDER ADULT MINISTRIES, TASK FORCE ON

The United Methodist Church (UMC) is not a "young church" in terms of its membership. Approximately 62% of the UMC membership is 50+ years of age. By next year, 2000, it is estimated that nearly 50% of UMC membership will be made up of persons 60 years of age and older!! It is important as we work to strengthen our ministry with children, youth, and young adults that we remember the other end of the lifespan--where there are so many United Methodists.

The role of our Task Force is to help our Conference remember the possibilities of older adult ministry. Specifically, we exist "to enable and empower the districts and the local churches of the North Carolina Annual Conference for ministry and mission by, for, and with older adults."

We have two goals:

(1) To assist districts and local churches to be more sensitive to the varying issues and needs of older adults.

(2) To promote and provide resources to initiate ministries to, for, and with older adults. Several things have been done this past year to fulfill our mission:

(1) We co-sponsored, along with First UMC in Cary and the Conference Commission on Education, a "Conference on Older Adults and Older Adult Workers", November 6-7, 1998, at First Church. Dr. Richard H. Gentzler, Jr., Director of the Office of Adult Ministries for the General Board of Discipleship, provided the leadership. Approximately 40 persons attended the conference.

(2) A series of three Roundtables on Older Adult Ministries were held during February and March, 1999: February 11, Pinick Village Retirement Community, Southern Pines; March 4, Methodist Retirement Community, Durham; and March 18, Cypress Glen Methodist Retirement Home, Greenville. The purposes of the roundtables was to help persons (lay and professionals) interested in older adult ministry to network with each other, discover new resources for ministry, to discuss possibilities for ministry, and to explore how local churches might emphasize 1999 as the International Year of the Older Adult.

(3) We have called attention, through various means, of the fact that the United Nations has declared 1999 as the International Year of the Older Adult. This is an excellent opportunity for the UMC to emphasize the contributions of older adults to the life and ministry of the Church. It, also, is a chance to emphasize possibilities of ministry by, with, and for older adults. There are numerous possibilities for congregational worship, study, service, and advocacy. Helpful suggestions can be found in a publication entitled *1999 International Year of Older Persons Resource Materials for Congregational Ministry with Older Persons* compiled and edited by Richard H. Gentzler, Jr. of the General Board of Discipleship. Copies can be secured from his office at P. O. Box 840, Nashville, TN 37202-0840. Further information may be secured from the Rev. Carol Hayes with our Conference Council on Ministries, 1-800-849-4433, or carolhayes@nccumc.org.

Our Task Force has begun plans for a series of three workshops across the Conference on "Caregiving." These conferences will be open to any person interested in learning more about the issues related to being a caregiver for an older person. Topics such as Stresses and Satisfactions of Caregiving, Coping Skills, and When To Consider a Long-term Care Facility are among the topics to be dealt with in the workshops.

Each year the Southeastern Jurisdiction Association of Older Adults has an excellent conference at Lake Junaluska. This year's conference will be held August 9-12, 1999. Plan on taking a group from your local church. One trip will bring them and others back for

another year.

We urge those districts in Leadership Development Workshops/January Workshops for local church leaders to plan a workshop on older adult ministry. Our Task Force has developed a lesson plan relating to Older Adult Ministries for use in such leadership enterprises. The lesson plan is designed with ideas and resources so that someone in the local area can take the plan and lead the workshop. If you prefer to have someone from outside the local area to conduct the workshop, contact the Rev. Carol Hayes at The Methodist Building about possible leaders. Copies of the lesson plans also can be secured from Carol Hayes.

Our Task Force is the focal point for older adult ministry within our Conference. We urge you to let us know of ways in which we can be of help in keeping this ministry before the local churches and districts of the Conference. We, also, would welcome new persons with a passion for older adult ministry to become a member of our Task Force. Let Carol Hayes, your District Superintendent, or some member of our Task Force, know of your desire to serve.

J. Conrad Glass, Jr., *Chairperson*

OUTDOOR, CAMPING AND RETREAT MINISTRIES

This year brings exciting additions to the outdoor, camping, and retreat ministries programs with United Methodists of eastern NC. Though our Jubilee year has concluded, we continue to celebrate the opportunities provided at each camp and retreat center for group and individual experience, and time apart to enable growth in a relationship with God in the natural world. Chestnut Ridge is 40 this year. We lift up our thanks for such a rich history and praise for a future brimming with possibilities. As we lay the groundwork to realize these possibilities, we continue with the process of reconnecting with former campers and staff and strengthening the ties between each camp and retreat center and local churches. We encourage camp alumni whether as a camper or staff person to contact us with names, current addresses, and special memories you share.

Four different camping locations across the NC Conference area are provided for campers of all ages so that the young and the old alike, may come and enjoy family time, opportunities to learn about themselves, their relationships with each other and most importantly their growing relationship with God. Chestnut Ridge, Don Lee and Rockfish are open year-round. Kerr Lake is open on weekends in the spring and fall and all week between Memorial Day and Labor Day.

Outdoor, camping and retreat ministries are not just about summer camp anymore! Weekend retreats, environmental education and cooperative learning for school groups, and group meeting facilities are offered throughout the year at Chestnut Ridge, Don Lee and Rockfish. These camps offer a variety of accommodations with facilities to meet the needs of groups from 6 to 250 providing programming for retreats, specializing in spiritual growth, individual growth, group building and cooperation, and environmental education. Camp Kerr Lake located north of Henderson has 24 waterfront water and electric hook-up camp sites, six A-frame cabins, two bathhouses, a pavilion and Conference room which offer both groups and individuals a place to get away from the hectic pace of everyday life.

Each of the camps this year has continued to grow with new programs centering around the outreach of year-round programming, including school groups, day camps, special needs camping, retreats for all ages, and camping experiences for campers in the year-round school programs. In September, the Bergland Retreat Center at Rockfish Outdoor Center will be completed and mark a new day for adult retreat planning in the Conference. A special thanks goes to the volunteers who envisioned the plan and worked to make it a reality. Plans are underway for growth, expansion and new facilities at each of the other camps: Chestnut Ridge with a bathhouse, Don Lee with a sewage system for which the permit was approved earlier this year, and Kerr Lake with major campsite expansion. We have seen a growth in utilization, in programming and our service to God through outdoor ministries.

We are thankful for the leadership of each of our manager/directors: Bill Howington, John Farmer, and Dennis Tawney in addition to their support staffs. We are also thankful for the hard work and dedication of each camp's local committee and the endless hours of service that they have given. We are thankful for the leadership offered from the Board of Directors of the North Carolina United Methodist Commission on Outdoor and Camping Ministries, INC. We are most thankful for the addition of Executive Director Wray Stephens, who officially began his duties in January, and immediately had a positive impact on the leadership and direction of outdoor, camping and retreat ministries. Initially, his main focuses have been on learning about the programming of each camp, strengthening the ties between camps and local churches, and ensuring financial stability and accountability. We are fortunate to have four thriving camp and retreat centers that necessitated full time leadership and are blessed to have Wray in the position.

As our camps grow in ministry, each one continues to have very real needs which local United Methodist churches can help meet. Aging facilities stand in need of significant repair and in some cases rebuilding altogether. Financial resources are needed to do this as well as volunteer labor. Wish lists exist for each camp as to items needed to be donated for furthering their ministry. Support of our camping ministry by local churches having retreats, group meetings and outings at our camping facilities will be a blessing to all. Encouragement of children and youth to come to summer camps, promoting the camps as a place of summer employment for dedicated college students and youth adults can support our camping ministry. Local church groups can also support camping ministries through participation in spring or fall workdays at camps or by financial contributions through the Advance Special or the Campership Fund. We look to the faithful and dedicated support of the NC Annual Conference for camping ministry.

Amanda Tilley, *Chairperson, Board of Directors*

PARTNERS IN CARING, NORTH CAROLINA CONFERENCE

The Following Calls Have Been Paid Since January 1, 1998

Call No. 415 - Frank Fortescue (1/2 call in '98)	2,250.00
Call No. 416 - Virgil Free (1/2 call in '98)	2,250.00
Call No. 417 - Sam Moore (1/2 call in '98)	2,250.00
Call No. 418 - Wade Goldston	4,500.00
Call No. 419 - Walter Feltman	4,500.00
Call No. 420 - Vance Hardison	4,800.00
Call No. 421 - Clyde Boggs	4,800.00
Call No. 422 - Warren Pettaway	4,800.00
Call No. 423 - Kimsey King	4,800.00
Call No. 424 - Al Simonton (1/2 call in '98)	2,400.00
Call No. 425 - D.D. Traynham (1/2 call in '98)	2,400.00
TOTAL	\$39,750.00

FINANCIAL STATEMENT

Balance on Hand, Checking Acct., First Union	\$7,520.21
Invested in Methodist Foundation, 01/01/98	67,992.83
Investment Appreciation, Methodist Foundation, 1998	1,671.22
Received from Payment of Calls/Checking Acct. Interest	43,777.50
TOTAL TO BE ACCOUNTED FOR	\$120,961.76

DISBURSEMENTS, 01/01-12/31/98

Payments to Beneficiaries	\$39,750.00
Office Expenses, including Postage	2,886.27
TOTAL DISBURSEMENTS	\$42,636.27

FUNDS ON HAND, 12/31/98

Balance, First Union, 12/31/98	\$8,661.44
Invested in Methodist Foundation, 12/31/97	69,664.05
TOTAL DISBURSEMENTS & FUNDS ON HAND	\$120,961.76

TRUSTEES

	YEAR ENDING
Rachel Moser	2000
Branson Sheets III	2000
Tom Loftis	1998
Henry Lovelace	1998
Jim Hobbs	1999
Denny Wise	1999

Jerry T. Smith, *President*

Murry L. DeHart, Jr., *Vice-president*

Henry N. Lovelace, *Secretary-Treasurer*

SOUTHEASTERN JURISDICTIONAL ADMINISTRATIVE COUNCIL

NC Annual Conference Members of SEJAC: Bishop Marion Edwards, Hope Ward, LaNella D. Smith, Robert Huckaby, Jr., Sam Dixon, Jr.

At the end of 1998, the Southeastern Jurisdictional Administrative Council completed 10 years in service to some 2.8 million members and over 12,000 churches in 15 annual and missionary conferences of the southeast. SEJAC, created to coordinate and provide missional direction to a range of ministries that had arisen in response to expressed needs, was confronted by significant fiscal problems and societal shifts. Today SEJAC reports:

- A pattern of innovative ministries cooperatively responding to requests for help in areas of spiritual formation, leadership training, and missional outreach.
- An inclusive policy-making council that seeks to unite annual conferences and general church agencies in shared ministry.

- A missional focus on assisting annual conferences to help congregations make disciples and share in God's redemptive mission.
- A strong fiscal condition including enhanced facilities, responsible operations, increased annual conference support, and planned growth in plants and endowments.
- A covenant connection strengthened by interactive communication, responsive consultative services, innovative programming, and sensitive resourcing.

In 1998, the Annual Conferences expressed confidence in SEJAC's ministry by giving **a record 84% to the apportioned Mission & Ministry Fund** which supports Jurisdictional administration and programming, Lake Junaluska development, and our seven Agencies. The \$1,555,492 from the Fund combined with other income from fees, grants, and gifts to total over \$12,000,000 expended in a shared ministry by all units.

Ministry Division

In 1998, Ministry Division training and service activity involved 67,194 persons. 36,094 participated in activities at the three jurisdictional conference centers: Gulfside, Hinton, and Lake Junaluska.

- 12,308 were engaged in field activities of the Lay Ministry Center.
- 9,062 volunteers were coordinated through UMVIM.
- 7,759 persons shared in conference-sponsored activities led by SEJAC staff.
- 1,971 took part in SEJAC-sponsored events at other sites within annual conferences.

SEJAC staff provided 833 consultation/program days in the annual conferences. Missional priorities were evident in efforts to strengthen racial ethnic networks, train in reaching the unchurched, meet needs of marginalized persons, enable spiritual formation by studying Biblical and Wesleyan traditions, enhance servant leadership skills, create a supportive resource center, and establish communication processes.

In this latter case, a new magazine-format was adopted for the SEJ periodical, interactive web pages and chat rooms were established, and a pioneering distance learning project, Nicodemus, has opened classroom walls to the jurisdiction and beyond.

The work of SEJ Agencies and Program Units continues to be a vital component of Ministry Division service. Reports from these groups include the following and more:

- UMVIM coordinated work of 489 teams involving 9,062 volunteers
- SEMAR supported 51 group homes for 342 retarded adults
- SEJANAM served 5,088 persons and sponsored drug awareness training
- IGC involved 3,801 persons including those in DISCIPLE Bible Study Celebration
- Hinton Rural Life Center reports 5,204 participants and a Colleague Covenant Forum
- Gulfside Assembly celebrated 75 years in ministry and served over 5,100 persons
- Archives and History served 4,075 guests, 29 researchers, and 1,849 confirmands
- Lay Ministry Center enrolled 11,437 persons and served as advisor to 32 church units

Korean-American Mission networked 54 congregations, raising \$48,000 for extension. As part of a **SEJAC Capital Funds Campaign**, the Ministry Division is seeking endowment to underwrite much of this ministry as well as to establish foundations for preaching, lectureships, and scholarships. In tandem, Gulfside and Hinton are engaged in specialized campaigns and the other agencies and units continue fund-raising emphases.

Lake Junaluska Division

Lake Junaluska Assembly continues to perfect a division of its work into two interrelated segments: Conference Center operations and Residential Services to over 720 property owners who share in creating a mission-oriented community.

The *Conference Center* reports 113,109 guest nights in 1998 with operations income \$4,440,827. An intensive marketing emphases is being implemented.

A superior team of department leaders is in place. Planned process improvement, appropriate training, caring personnel initiatives, upgrades to telephone and computer systems, and scheduled renovation of key facilities point to continued growth.

Current facility improvements totaling almost \$2,000,000 in costs include \$1,750,000 in renovations at the Apartments, Terrace, and Lambuth and over \$225,000 in the Junaluska Associate's Rose Walk Project and related lakeshore work. Of this total, 60% will come from a maintenance reserve derived from revenues, 17% from Associates gifts, and the balance from Mission and Ministry allocations. In addition, volunteers are currently working to upgrade Mountainview and Sunnyside.

These improvements, added to previous renovations to Stuart, the Youth Center, the swimming pool, and other recreational facilities, set the stage for a comprehensive *Capital Funds Initiative* to be launched in 1999. The vision includes plans for renovation (Shackford, Childrens, Jones Cafeteria, and the Colonial), new construction (Welcome/Registration Center, Staff Housing Complex, and Mid-sized auditorium), and endowment for ministries, special programs, and common area maintenance.

The *Habitat House* approved by the 1996 SEJ Conference envisions an April 11, 1999 dedication with a qualifying staff family as owners. The 120-unit Hickory Hill Subdivision is on schedule as sales prompt opening the next stages. Plans for a new bridge and road over the dam are in development.

In 1999, *Residential Services Department* has a new director and a team of experienced and trained field workers headquartered in a new shop facility. Delinquent Accounts Receivables have been reduced, needed equipment has been obtained, and steps are being taken to implement the 10-yr plan for infrastructure renewal and financing.

Gordon C. Goodgame, *Executive Director*

STATISTICIAN'S REPORT (Table I - 1998)

	1997	1998	Change +/-
CHURCH MEMBERSHIP			
1 Total full members reported at the close of last year	222,776	223,663	
2 Received this year on Confession of Faith or Restored	4,005	4,087	82
3 Received from other United Methodist Churches	3,108	3,383	275
4 Received from other denominations	2,456	2,315	-141
5A Total removed by Charge Conference action	1,692	639	-1,053
5B Removed by withdrawal	713	1,267	554
5 Total removed by Charge Conference action or	2,405	1,906	-499
6 Removed by transfer to other United Methodist	2,100	1,937	-163
7 Removed by transfer to other denominations	1,283	1,216	-67
8 Removed by death	2,889	2,757	-132
9A Asian	175	294	119
9B Black + African American	5,314	5,319	5
9C Hispanic	105	93	-12
9D Native American	2,236	2,497	261
9E Pacific Islander	28	29	1
9F White	215,805	217,397	1,592
9 Total full members at close of this year	223,663	225,629	1,966
10 Av attendance at the principal weekly worship	82,492	81,725	-767
11 Number of persons baptized this year (all ages)	3,350	3,651	301
12 Preparatory mbrs now on roll (all baptized children)	28,902	28,845	-57
13 Number of persons on constituency roll (Par. 232.4)	19,752	18,352	-1,400
14 Total enrolled in confirmation classes this year	2,291	2,366	75
CHURCH SCHOOL			
15 Number of leaders	13,282	13,377	95
16 Children in all classes and groups	23,990	24,445	455
17 Youth in all classes and groups	12,140	12,628	488
18 Adults in all classes and groups	47,222	46,129	-1,093
19 Total church school membership	96,634	105,942	9,308
20 Average attendance in the Sunday Church School	45,898	45,416	-482
21 Av attendance in other ongoing classes/groups for	22,212	23,475	1,263
22 Av attendance in short-term classes/groups for learning	29,457	27,200	-2,257
23 Church school mbrs joining the church on confession of	2,151	2,270	119
UNITED METHODIST MEN			
24 Membership in chartered United Methodist Men	8,419	8,367	-52
25 Amount paid for projects	488,603	533,528	44,925
UNITED METHODIST WOMEN			
26 Membership in United Methodist Women	25,946	25,970	24
27 Amount paid for local church and community work	882,591	933,974	51,383
UNITED METHODIST YOUTH FELLOWSHIP			
28 Membership in United Methodist Youth Fellowship	11,415	17,336	5,921
29 Amount paid for projects	328,939	445,951	117,012
PROPERTY AND OTHER ASSETS			
30 Value of church land, buildings and equipment	599,180,863	639,780,191	40,599,328
31 Value of church-owned parsonages and furniture	69,226,304	74,203,516	4,977,212
32 Value of other assets	50,573,843	109,534,482	58,960,639
33 Indebtedness on items 30, 31, 32 at end of year	34,138,986	42,669,265	8,530,279
34 Other indebtedness	1,159,221	2,267,800	1,108,579

(Table II - 1998)

BENEVOLENCES			
35 World Service and Conference Benevolences	2,982,377	3,223,839	241,462
36 Ministerial Education Fund	516,319	551,207	34,888
37 Black College Fund	179,925	194,797	14,872
38 Africa University Fund	44,271	49,029	4,758
39 Mission Initiatives	21,388	24,519	3,131

	1997	1998	+/-
40 Total General Advance	827,010	1,065,893	238,883
41 Youth Service Fund	4,633	4,790	157
42A Human Relations	8,544	11,926	3,382
42B One Great Hour of Sharing	62,700	80,138	17,438
42C Peace with Justice	5,458	7,753	2,295
42D Native American Awareness Sunday	11,552	17,313	5,761
42E World Communion	14,554	23,762	9,208
42F United Methodist Student Day	6,600	7,344	744
42 Total General Church Offerings	109,408	148,236	38,828
43 Spirit for Tomorrow	73	50	-23
44 Conference Advance Specials	366,844	391,791	24,947
45 \$10 Club	123,812	137,266	13,454
46 Higher Education	1,270,531	1,328,249	57,718
48 Health and Welfare agencies	614,291	627,392	13,101
49 Disaster Preparedness	5,880	5,513	-367
51 Other benevolences paid directly by local church	<u>2,987,082</u>	<u>3,472,286</u>	<u>485,204</u>
	10,053,844	11,224,857	1,171,013
CONNECTIONAL ADMINISTRATION FUNDS			
52 Interdenominational Cooperation Fund	26,521	30,145	3,624
53 General Administration Fund	92,348	98,685	6,337
54 Jurisdictional Administration Fund	123,026	126,981	3,955
55 Area and conference administration funds	954,522	1,041,187	86,665
56 District Work Fund	<u>641,621</u>	<u>654,103</u>	<u>12,482</u>
	1,838,038	1,951,101	113,063
CONNECTIONAL CLERGY SUPPORT			
58 Pension and benefit funds remitted to GBOP	2,932,632	3,326,753	394,121
60 District Superintendents' Fund	1,117,168	1,242,839	125,671
61 Episcopal Fund	336,188	344,728	8,540
62 Equitable Salary Fund	708,808	685,897	-22,911
63 Apportioned ministerial support	<u>3,089,540</u>	<u>3,196,109</u>	<u>106,569</u>
	8,184,336	8,796,326	611,990
CLERGY SUPPORT LOCAL CHURCH			
64 Pastor's base compensation	15,629,518	16,436,268	806,750
65 Associate's base compensation	917,661	1,122,547	204,886
66A Pastor's utilities & housing-related allowances	1,714,376	1,705,455	-8,921
66B Associate's utilities & housing-related	113,871	113,278	-593
66 Total Utilities/Housing	1,828,247	1,818,733	-9,514
67A Pastor's travel	1,796,580	1,797,835	1,255
67B Associate's travel	91,239	94,019	2,780
67 Total travel paid	1,887,819	1,891,854	4,035
68A Other cash allowances paid to/for pastor	186,493	207,318	20,825
68B Other cash allowances paid to/for associate	18,842	22,059	3,217
68C Pastor's Medical Insurance paid by the church	2,714,288	2,788,183	73,895
68 Total other cash allowances	<u>2,919,623</u>	<u>3,017,560</u>	<u>97,937</u>
	23,182,868	24,286,962	1,104,094
LOCAL CHURCH EXPENDITURES			
69 Diaconal Minister(s) total compensation	748,868	593,063	-155,805
70 Other staff compensation	11,339,000	12,471,910	1,132,910
71 Current exp for program (including church sch)	5,280,082	5,438,883	158,801
72 Other current operating exp (not including program exp)	12,408,109	12,880,852	472,743
73 Principal & int paid on indebtedness, loans, mortgages,	6,450,710	7,164,379	713,669
74 Paid on blds & improvements (not includ funds	<u>13,435,977</u>	<u>14,413,847</u>	<u>977,870</u>
	49,662,746	52,962,934	3,300,188
75 UMW cash sent to District or Conference UMW	562,519	574,116	11,597
76 Grand Total Paid	93,484,351	99,796,296	6,311,945

NOTE: The tables above are preliminary figures and are subject to change upon final audit.

STATE OF THE CHURCH ADDRESS

When I came to be bishop in the North Carolina Conference, I was overwhelmed by images of water. First, I saw a conference rich with water: ocean, sounds, bays, lakes, rivers, wetlands. The picture was inviting to me, one who loves to fish, who loves the sight and sound of water.

Then the deluge. Hurricane Fran came through with unexpected power. The neighborhood into which Linda and I had just moved became a forest of fallen trees. And rain came. And rain continued. I recalled the Samuel Taylor Coleridge poem, "The Rime of the Ancient Mariner." "Water, water everywhere," and "all the boards did shrink; water, water everywhere, nor any drop to drink."

But I also recall another day rich with water and with great power for me. It was the service at Edenton Street Church which celebrated my coming to be in ministry here. It was a service of power and focus. One of the things dear to me in that service was the time to remember our baptism. Not only did my heart and mind go back to Springfield, Georgia, where I was baptized, but the very waters brought together for this service included water from Ebenezer Creek at my home church in Springfield, water from the Chattahoochee River at Columbus, Georgia, where I had most recently been pastor. There was water from the Jordan River, water from the Wesley Chapel in London, and water from every one of our twelve districts. Water.

Rich North Carolina water emerged yet again soon after our arrival. It was during the aftermath of Fran, I stood on the roadsides of eastern North Carolina, holding up jugs of water made available through the United Methodist Committee on Relief. Since then, during the days of preaching and teaching and traveling across this conference, I have sipped water from the fountains of literally hundreds of churches. "Water. Water everywhere."

Water is key in the unfolding drama of the Bible. *The Bible says God in creation swept across dark waters and brought light. The Bible says that in the days of Noah those on the ark were saved in the midst of water. The Bible says God led God's people to freedom across the Red Sea. The Bible says the children of Israel reached the promised land by crossing the Jordan. The Bible says Jesus was nurtured in the water of Mary's womb. The Bible says John baptized Jesus in the waters of the Jordan. The Bible says in baptism we take on the death and resurrection of Jesus.*

"Water. Water everywhere."

Refreshing. Cleansing. Sometimes stormy and out of control. Sometimes sustaining. It is our common memory, our common beginning.

As your Bishop, I borrow Peter's baptismal wisdom as we begin this 1999 Annual Conference: "Once we were no people, but now we are God's people." Scholars tell us it was surely a baptismal liturgy. Peter reminds us: We have turned from darkness to light. We have put our trust in Christ. We have been born anew to a living hope. We are people of baptismal water. "Water, water everywhere."

May baptismal water be everywhere as we meet this week and as we prepare to move into the 21st Century. May baptismal water be everywhere, not past memory, but present reality. May baptismal water be everywhere, overcoming evil with good. May baptismal water be everywhere, binding us together in a family of faith.

At the beginning of my life among you, I was overwhelmed by water. May it be so again this week. Let us be reminded with Martin Luther who often stood at difficult and complex moments and affirmed, "remember, Martin, you have been baptized! God's baptismal waters have claimed you and named you." What Martin Luther was saying is what Peter affirmed, "Once you were no people, now you are God's people." As we join with Martin Luther in remembering our baptism, I invite you to journey with me through an array of opportunities and challenges which face us at this pivotal point in our conference and denomination's history.

Theological Diversity

Consider with me the journey this year with theological diversity. Last year, as we gathered, a motion was made and passed to have opportunities for dialogue across our annual conference focusing on our theological diversity as it relates to the issue of homosexuality. The cabinet and I appointed a planning team for the dialogue. The movement into this venture was not an easy one. The journey of the planning team was very difficult. We struggled to listen and learned to respect one another. Over 800 of the lay and clergy members meeting here today gathered in four regional settings - Fayetteville, Graham, Wilson, Greenville to engage in worship, teaching, testimony and dialogue. I must confess that having made the journey, I give thanks.

What we have discovered is that the clouds we so much dread sometimes contain the waters of God's baptism. In the midst of things we feared would divide us, we were drenched by a water which united us. We have gathered at the Lord's Table, that central place, to the table of teaching, witness and dialogue. We have heard again the clear stand of our Church. We have listened to one another. I am grateful to you for your prayers, participation and willingness to enter into this process. It was truly a time of living into our baptism.

However, baptismal water does not wash away our uniqueness. Baptismal water does not fade us away like cloth washed over and over. Rather, baptismal water cleanses, renews, refreshes who God created us to be. Good news. But, challenging news. We have discovered that it is easier to "be one" with those who agree with us. It is easier to be comfortable with those we like, who like us, who agree with us.

Long ago, St. Augustine, reflecting on the language of the Holy Meal, Communion, remembered the words, "We, who are many, are one in Christ," and mused also that "We, who are one in Christ, are many." Many gifts, many callings, many points of view, many life experiences, many filters to our hearing, many interpretations of scripture. God has planned it so. We emerge from the baptismal water in a new family with a common hope and destiny.

As I clearly delineated in my teaching of the Church's position in the four dialogue sessions, I believe The United Methodist Church is right when it says that the practice of homosexuality is incompatible with Christian teaching. No doubt my own human journey shapes the ears with which I hear the Word of God. However, I find the evidence of Scripture and the authority of the Church's teachings to be clear. The practice of homosexuality is not God's intended will for the use of the gift of sexual relationship. The created order calls for a male-female monogamous relationship in a covenant of marriage as the context for the fullest expressions of our sexuality.

But I stand before you today, knowledgeable and in frequent contact with some brothers and sisters in the faith who do not agree with me. I think they are wrong, dangerously wrong. They think I am wrong, dangerously wrong. Nevertheless, I honor and respect many of those who differ with me on this issue and see in their Christian witness ample evidence of the fruits of the Spirit. *I do not hear any call from God for me to shun them, to stop hearing them, or to close the table of confrencing to their testing of the Word. I do not fear that I must protect God's Word from untruth. I think God's Word can stand on its own ground. Only as we confer around the Word will the full authority of that Word take root, as you correct me and as I correct you and as the Word corrects us both. Let's stay at the table. It just might be that the water on the table is not from our sweating brows of disagreement; it just might be that the water on the table is from a common font of baptism.*

After much consultation, thought and prayer, I have decided to put into place next year a smaller planning group to continue the process we have begun. This planning group will be charged with the task of resourcing districts, local churches and individuals who wish to go deeper into the issues surrounding this subject. I especially charge this task force to provide (1) resources dealing with the authority and interpretation of scripture around this issue and (2) resources for helping local churches and pastors to develop ministries to homosexual persons and families consistent with the Church's position outlined in its Social Principles. We commit ourselves to be in ministry for and with all people and making local churches welcoming places for people who may not agree with us on this issue. Although we do not condone the practice of homosexuality and consider this practice incompatible with Christian teaching, we affirm that God's grace is available to all. We commit ourselves to be in ministry for and with all persons. (165G, Human Sexuality)

Multi-cultural Diversity

I am increasingly aware of the growing multicultural character of our region. A Multicultural Dialogue group was also put in place a year ago, made up of lay and clergy, Korean Americans, Hispanic Americans, Native Americans, African Americans and European Americans. We will continue to meet together to explore ways to grow in our outreach to all of God's people of every race and culture. I will report on this further in the agenda of the Annual Conference. However, I affirm again my commitment to the growing inclusiveness of our mission and ministry.

Our communities - rural, suburban and urban - are places where persons of various races, cultures and backgrounds live. Our local churches must find their future ministry in the realities of the multicultural setting in which we find ourselves. The Conference Plan of Inclusiveness, adopted in 1995, laid out a plan of action through the year 1999. We are now at a time of reflection, evaluation and new visioning. On Friday evening, we will celebrate our ministry of inclusiveness, realizing that there is much to celebrate - 26 cross-racial pastoral appointments and 171 churches reporting membership of persons of more than one race. In addition, we have 4 genuinely multicultural churches.

Nevertheless, amid the celebration of this progress, we acknowledge that the sin of racism abounds across our society. As a white Anglo person, I confess my participation in this sin, which I inherited from my forefathers and mothers and still participate in through "white privilege." I dream of a day when the gatherings in our churches reflect the multicultural rainbow of persons living in our communities. I have a vision of a time when every local church missional outreach intentionally moves across barriers of race, color and economic status. I am asking the cabinet to develop guidelines for assisting local churches in developing ministries of outreach that will indeed move us toward the crossing of these barriers. When completed, each superintendent will engage local churches in a serious reflection of multicultural ministry opportunities.

There is a powerful and probing question in our baptismal liturgy: Do you promise to

serve Christ as Lord, in union with the Church which Christ has opened to people of all ages, races, and nations? I urge you to ask the baptismal question over and over - is your church open to "God's people of every age, race and nation?" I urge you - Put the baptismal question in the middle of your missional agenda!

Increased Stewardship and Giving to Apportionments

Let's not overlook a very productive stewardship journey! Bishop Ken Carder in recent days has coined a phrase that describes well many United Methodists. *He says that we know well how to be "two-thirds Wesleyan." He is playing with that often recited trilogy of Mr. Wesley, "Earn all you can, save all you can, give all you can." We are indeed "two-thirds" Wesleyan because we have the first two concepts somewhat mastered. We are willing to earn all we can, we are willing to try to save all we can. The last third is tougher: Giving all we can.* However, we are making good progress in putting the last third into place. We are moving to get in line behind Zacchaeus, who demonstrated that a changed heart meant immediately a changed plan of personal expenditure of funds. Down from the tree, with Jesus at his dinner table, he moved immediately to the "most generous" list in Jericho.

We are following Zacchaeus' example. *As an Annual Conference, we are growing in generosity. In 1998 we achieved a 92.44% pay out on apportionments, an improvement of nearly 6% since 1996. That is good news! I am grateful to you for your good work, and your servant leadership. I dream of a day when we are a 100% conference.*

Yet, there is crucial stewardship work before us! First, there will be presented to you this week a seven-year plan for management of our unfunded pension liability for retired pastors. This plan will call - among other requirements - for 100% payment by each local church of our pre-1982 pension apportionment line items.

Our dreams and visions abound for ministry with the poor. Yet, many may never be able to fund pastors and church buildings. Included among these is a growing population of children and youth to be welcomed, won and nurtured, many of them poor. In addition, North Carolina is experiencing mushrooming population growth calling for the establishment of new congregations. Wherever there are such mission opportunities, there are stewardship opportunities. We need to apply creativity in the funding of mission and ministry which will challenge baby boomers and their posterity to give. A long range planning committee of the Council on Finance and Administration is in place to look at how we shall fund ministry in the years to come.

Congregational Development

Almost every Sunday Linda and I are moving somewhere within the districts of the North Carolina Conference. We see diverse signs of congregational development and transformation. Do you know that we have several congregations in this conference now where it is not at all unusual for over a thousand people to gather for worship on Sunday? That's congregational development!

We see it on those Sunday morning drives when we pass the unpaved parking lots of small congregations where an expectant sign reserves two spaces: "Welcome, visitor. Park here." That's congregational development.

I see it when I ask a pastor to show me his or her membership prospect card and the pastor happily shows me a card with names now checked because those prayed for--sought after--warmly welcomed persons have come now into the community of faith. That's congregational development.

I see it as we pass a school or a shopping center or a movie theater and find a sign that says, "Temporary location of a new United Methodist congregation. Come, grow with us." That's congregational development.

But I want to let you in on a secret. The congregational development that thrills my soul the most, the congregational development that splashes the cool waters of our baptism upon the heated places of human lives, is that congregational life that scatters into the world, that reaches beyond the walls, that lets love reflect from the light of stained glass windows into a world of neglected children, abused spouses, hungry people, unemployed bread-winners, a congregational life that lets the shadow of the steeple cross the crowded ways of new languages that bring gifts to eastern North Carolina, a congregational life that lets the benediction door open to pour its blessing into the lonely places of farmers who feel forgotten, of urban generations who feel misplaced, and empty persons who know not the saving power of our Lord Jesus Christ. That is when I know congregational development is real in the North Carolina Conference.

Pastoral Life

Now, I want to say a word to our pastors and families. (And I want the laity to eavesdrop.) These days in pastoral ministry are not easy days. I read in the paper that the funeral of a fourteen year old killed in an automobile wreck is going to be at one of our United Methodist churches, and I know there is a pastor who is under stress and strain.

I hear on the news that an investigative reporter has found some scandal filling the life of a pastor--not one of our pastors, perhaps an independent pastor--but I know that each one of you feels that just a bit more of the trust in clergy has ebbed away. Your ministry is weakened because of it.

I get a phone call from an irate parishioner, upset because the pastor has invited persons of other languages or other races into the life of the church and things are not like they used to be. And I feel a strain in your family life because they not only call you names, but they call your children names.

I hear you tell your bishop that when your morning starts at 5:00 AM to be with a member having surgery and ends at 10:30 PM when you get home from the trustees meeting, your children are already asleep; your spouse no longer waits up. The fabric of your family becomes more and more frayed. It hurts. (One of our colleagues was asked by a new pastor, "Don't you worry when your children say, "Daddy, have you got to go out again tonight?" "No," the seasoned pastor replied, "I worry when they stop asking.") Family life in the parsonage is under the pressures of expectations and the dangerous and difficult balancing of the covenants to family and the call to ministry. Sexual misconduct is often the shadow side of a vulnerability brought on by loss of boundaries and our inability to practice self-care.

So I asked a task force from our cabinet to send a questionnaire across our Annual Conference to clergy families. The report that came back is amazing. You are going to hear more in a report this week. I hope you will listen carefully. *Pastors need to be nourished and counseled. Time for spiritual formation. Confidential places we can go for the care of our own souls. People who have nothing to do with our appointments who can hear our pain and help us find light in darkness.* So when this report comes from the cabinet task force, I hope you will listen carefully. The report is bringing some recommendations on how we can stop shooting our wounded and can provide safe places for healing and wholeness among the clergy. Here is another mission opportunity which will call for a stewardship response.

Importance of a Common Table (Conference Structure)

You will hear this week a report from our Conference Structure Task Force. For two years, this task force has been looking at how we might best restructure our ministry throughout this annual conference. This is not about replacing light bulbs that have not burned out; it is about focusing our work so the light might more completely shine. Restructure is about being good stewards of our time, talents and money. Restructure is about enabling our conference to grasp and articulate a vision for where God is calling us to go in the 21st century! Restructure is about focusing on where we are going - not where we have been. Restructure is about prayerfully sensing God's future vision for our conference's mission and creating a structure which best allows the vision and mission to happen. Fundamental to this restructuring will be the clear scriptural mandate calling us to make disciples.

Over the next year we will be conferencing in each district over the concepts in this report. You will be given opportunities to contribute your own creative thinking and visions. We will come back to the 2000 Annual Conference to vote on our conference structure for the 21st century.

One central theme appeals to me: the common table, a covenant table. At the center of our life together can be a covenant table, where the Conference family talk can take place. I hope we can find such a table, such a place. I hope we can sense God's call as we go about the work of making disciples. I celebrate our movement in the direction of a covenant place for the whole church.

Importance of General Conference 2000

From many voices and many parts of the globe comes the plea: remember how important the 2000 General Conference is for The United Methodist Church. God has indeed trusted us to be faithful United Methodist people in such a critical time! Our baptismal waters have washed us up on some interesting and challenging shores!

Few responsibilities bring more honor to a lay person or to a clergy person than to feel the trust of colleagues who say, "If you are there, I shall feel that the North Carolina Conference is there." We are fortunate in the North Carolina Conference to be able to choose ten lay persons and ten clergy persons, so we can capture all of the gifts we need in the delegation. I will be praying for you as you make these decisions.

Conclusion

Now as I come to the conclusion, will you dream with me for a bit about where we go in this 21st century. I dream about what might happen if we believe the Holy Spirit will empower us as the Holy Spirit empowered Wesley in the 18th century. I believe it's our finest hour. I believe the great day of opportunity is before us. I dream of churches reinventing themselves in mission and ministry for the third millennium. *The Gospel never changes, the Bible's message is always constant and clear but how we deliver that ministry and how we preach that ministry and how we communicate that ministry is going to be vastly different in the 21st century than it has been at any time in the 20th century. And churches are going to have to reinvent themselves. Pastors are going to have to reinvent their ministry if we are going to reach boomers and busters and Generation Xer populations.* Think about what your church is going to be like when all the pre-World War II people die and it's going to happen. I wish there was a way to stop the clock on it and I'm among them.

I dream of churches that will reinvent themselves to meet a ministry. Otherwise there are going to be churches across this annual conference that will be closed by the year 2025,

many by the year 2050, unless we reinvent ourselves for ministry in a new kind of world.

I dream of churches where every time the Word of God is taught, something supernatural happens, souls are converted, lives are transformed, minds are expanded, bodies are healed, prejudices vanished, sin is exposed, and relationships are healed.

I dream of churches using varieties of music, art, media, dance, drama, any medium we can imagine to proclaim the Gospel while grasping hold of the great traditions of our hymnody, doctrine, and faith and carry them into the 21st century.

I dream of churches where worship is never boring but is a weekly explosion of joy, excitement, and power. Pastors, it won't happen without your leadership.

I dream of churches where every committed follower of Jesus Christ is in a small group where people are praying together and studying the Bible and supporting each other and serving in mission together from the perspective of their spiritual gifts.

I dream of churches where members are passionate in their determination to join Christ on the front lines of human need, injustice, and ignorance, remembering what Mr. Wesley said: it's personal holiness and social holiness joined together.

I dream of churches that gather for worship, learning, and nurture, then scatter out beyond their four walls into the mission fields that surround their churches.

I dream of churches as centers of apostolic mission, where the Great Commission drives them forth with prospect cards in hand to win the world under the banner of the Great Commission.

If dreams come true, what will our churches look like? They will move from maintenance ministry to risk-taking ministry. They will become vibrant centers of worship and praise. They will develop multifaceted, lay-led ministries of nurture, learning, and outreach. They will be undergirded by an infrastructure of caring and discipling that provides for spiritual formation similar to Wesley's class meetings.

There will be a redirection of church resources and energy to engage the world beyond the four walls of church property and programs. One measuring rod will be the goal of the 50/50 church: 50% of the church's time, talent, and resources given to outreach ministries, in the backyard, in the county, in the state, and in the world.

What will it take for the Holy Spirit to lead us into such ministries in the 21st century? Begin with earnest prayer that God will shake us to our foundations. It will begin with repentance, to confess our sin, our lack of imagination, our mediocrity, our weak work-ethic that lets us spend too much time at home and in the church office. It will begin when we ask God to do for us what we cannot do for ourselves. I pray that God will empower us and entrust us beyond our comfort zones and our self-interest, into a world hungering for the Gospel.

I have said a lot, covered a grand expanse of territory in this address. Now at the conclusion, I would like to step back and take the long view. The baptismal water at our beginning is also promise of our destiny. "As in baptism we put on Christ, so shall we be clothed in glory," the service proclaims. Our beginnings and our endings are in the hands of a mighty God, whose vision is always beyond us. No statement says it all. No prayer fully expresses our desire or our hope. No confession says all that we believe. No sermon is adequate to proclaim God's love and power.

The water of baptism flows from an eternal place, far beyond us. We emerge from the water of baptism, new creatures, workers in God's vineyard. If there is one thing of which I am more confident than ever, it is this -- God is the master builder, the owner of the vineyard, the Lord of the Church.

Hear these words of Oscar Romero, bishop and martyr of the Church:

We plant seeds that one day will grow. We water seeds already planted . . .

We lay foundations . . . We provide yeast . . . Yet, we cannot do everything.

And there is a sense of liberation in knowing that. This enables us to do something, and do it very well. It may be incomplete, but it is a beginning. A step along the way, an opportunity for God's grace to enter and do the rest. We may never see the end results, but that is the difference between the master builder and the worker.

We are the workers, not master builders; ministers, not messiahs. We are prophets of a future not our own.

As we begin this week together, let us entrust ourselves and this Church we love again to God. And let us remember our baptism and be thankful.

Marion M. Edwards, Bishop, Raleigh Area

UNITED METHODIST FOUNDATION, INC.

Each year the United Methodist Foundation reports to Annual Conference the *what* and the *how* of 12 months of accomplishments. This *what* and *how* details new total assets, new investment partner numbers, numbers of new accounts and total financial gain. This information is very important. Considering the magnitude and impact of the mission and ministry of United Methodist Foundation, however, it is even more important to lift up the

who involved in all that the Foundation accomplished in partnership and service with the North Carolina Annual Conference.

This year the Foundation is privileged to focus on the *who* in its accomplishments by extending a very special and heartfelt *thank you* to Rev. Douglas Byrd who, after 13 ½ years as the Foundation's Executive Director, retired on December 31, 1998. Douglas, through his great vision, benevolent leadership and expert administration has guided the Foundation through its most dramatic and significant growth in assets and service since its founding in 1955. Douglas's leadership has extended far beyond the North Carolina Annual Conference as an officer and leader in the Southeastern Jurisdictional Association of United Methodist Foundations. During his tenure as Executive Director the Foundation has grown from 37 accounts with assets of \$13.7 million in 1984 to over 500 accounts and over \$67,000,000 in total assets today.

On behalf of its Board of Directors, its investment and donor partners, Conference clergy and lay membership, and the entire North Carolina Conference, the Foundation expresses its deep and sincere appreciation to Rev. Douglas Byrd for the great vision, expert benevolent leadership and wise guidance he has so generously given as Executive Director of United Methodist Foundation, Inc.

In addition to his leadership with the United Methodist Foundation, the North Carolina Annual Conference and United Methodism nationally, the Foundation celebrates the many lifelong friendships that he and Carolyn have made and the many significant contributions they have so generously given through 40 plus years in service to the Church. The Foundation honors both Douglas and Carolyn and extends to them its very best wishes as they begin their new journey. May the joy of their new journey be shared with their many friends throughout North Carolina and beyond for many years to come.

The change in executive leadership at United Methodist Foundation is being successfully accomplished due to the excellent leadership that Douglas provided Foundation staff, the Board of Directors, individuals, missions and ministries in churches all across the North Carolina Annual Conference over the years. United Methodist Foundation, Inc. entered its 44th year of stewardship ministry for United Methodism in the North Carolina Conference on January 1, 1999 with assets of \$67,855,239. This represents an increase in assets of approximately \$6,600,000 during 1998; one of the largest annual increases in assets since the Foundation was established in 1955. Forty-five (45) new accounts were established in 1998: Eleven (11) new endowments; three (3) new charitable gift annuities; one (1) new charitable remainder trust; and thirty-one (31) new revocable investment accounts. These statistics, in dollars invested and numbers of new "Investment Partners," point to significant increases in financial support for various missions and ministries throughout the North Carolina Conference. The growth of United Methodist Foundation can be attributed to a better awareness and acknowledgment of the importance of long-range planning and long-term funding of mission and ministries of the Church, as well as the value of prudent gift and estate planning on the part of individuals and families.

In 1998 the net income credited to or paid out to unit-holders was \$1,558,260 while the net realized and unrealized gains on investments amounted to \$4,331,169 for a total 1998 investment return of 9.17%. *Annual average rates of return on investments for the Foundation have been: 3 years . . . 12.56%; 7 years . . . 10.79%; 16 years . . . 11.59%.*

Since 1996 The Consulting Group of Salomon Smith Barney has been the investment consultant for the Foundation. The present asset allocation model provides for wide diversification of investments and consists of 60% equities and 40% fixed income investments. The equity investment managers are: Oppenheimer Capital (Large Cap Value), Montag & Caldwell (Large Cap Growth), Furman Selz Capital Management (Small Cap), and Brandes Investment Partners (International). The fixed income managers are Invesco Capital Management (Intermediate Term Securities), Davis Hamilton Jackson & Associated (Intermediate Term Securities) and Oxford Mortgage Corporation (Mortgage Loans).

More than 500 accounts make up the Foundation's portfolio and provide strong financial support across the spectrum of *mission* and *ministry* of the United Methodist Church. Each account is comprised of gifts from donors supporting causes of the Church. These funds are prudently managed and invested by the Foundation in its role as custodian and/or trustee.

The Foundation continues to provide a continuum of planned giving resources and services to assist donors in making gifts and establishing gift plans in support of their local church and other causes of the Methodist Church. *Planned Giving Handbook for Churches of the North Carolina Conference*, a resource published by United Methodist Foundation has been a vital tool for local churches to establish planned giving and endowment programs. The 1998 revised edition has been distributed to every charge. Additional copies are available upon request by calling the Foundation office. Educational workshops, supportive consultation, printed resources, and hands-on assistance are also available to every church that is working to make *planned giving and endowments* a part of their total stewardship program.

Through the distribution of stewardship education information and materials, workshops on leadership development in estate and gift planning, and through other planned giving

presentations the Foundation welcomes invitations to bring this wider and deeper dimension of Christian stewardship into every local church. A significantly positive difference is being realized in those churches that are including long-range planning and funding in their total stewardship program.

Approval from the 1997 Annual Conference allowed the Foundation's Board of Directors to revise and restate its Charter of Incorporation and create new Bylaws. This has been accomplished and the Foundation's Board now consists of 15 Directors representing a cross-section of the Conference. A 10-year goal of the Board of Directors to position the United Methodist Foundation as a financially self-supporting ministry has been completed and the Foundation no longer receives direct financial support from the North Carolina Conference. However, the Foundation gratefully acknowledges the Conference's continued support through the provision of Foundation office space and financial accounting services.

The Foundation welcomes telephone calls and visitors to its office in the West Wing of the United Methodist Conference Building in Raleigh. The street address is 1307 Glenwood Avenue / Suite 153 in Raleigh. The mailing address is United Methodist Foundation, Inc., PO Box 10955, Raleigh, NC 27605. Contact the Foundation by telephone at (800) 555-4718 or locally at (919) 836-0029. The Foundation FAX number is (919) 836-0092.

The United Methodist Foundation welcomes opportunities to assist persons who wish to make gifts or plan their gifts to benefit their local church, Conference Institution or other mission ministry of the Church. In addition, the Foundation encourages local churches to strengthen their stewardship programs by including the components of planned giving and endowments. The Foundation is also pleased to continue providing assistance and support services for any and all causes of the Church upon request.

The Board of Directors and staff of United Methodist Foundation extends to the North Carolina Conference its deep appreciation for the faithful support so generously given to this stewardship ministry through the years, and expresses its sincere gratitude to the many donors it has been privileged to assist in their gift planning in response to the blessings which God has entrusted with them.

I. Lynn James, *Executive Director*

UNITED METHODIST MEN

United Methodist Men is a creative, supportive fellowship of men who seek to know Jesus Christ, to grow spiritually and to seek daily His will. In 1998, 204 NC Conference fellowships were chartered under the General Commission of United Methodist Men. There are many other organized fellowships within the NC Conference who meet on a regular basis, but are not nationally chartered. Structured under the theme of *Evangelism, Mission, and Spiritual Life*, it is the goal of United Methodist Men to be servant leaders at home, at church and within our communities.

On a national basis, the General Conference of United Methodist Men provides training sessions, video studies, and programs to assist fellowships in completing their mission. The *EMS program*, of which there are 367 members in the NC Conference, is the main financial support for the General Conference of UMM. Through the General Conference, programs such as the "Moving Methodist", the "Upper Room" Prayer Ministry, and youth scouting are supervised and funded. It should be noted that through the support of UMM, the Methodist Church is the largest supporter of The Boy Scouts of America. Many fellowships also fight hunger in the USA by supporting the Society of St. Andrews Meals for Millions program. Started by United Methodist Men, the Society of St. Andrews currently provides 25 million meals annually for the nation's hungry. Within the conference, districts and local churches, UMM are visible through the work they do to support the needs of their church, community, state, and country. Many of the districts and the conference schedule retreats, prayer and fellowship meetings to share their faith and provide support for one another.

Conference goals include:

1. Providing for the spiritual and physical needs of our world, wherever needed.
2. Uniting Methodist Men by increasing the number of "chartered" units to 500 by the end of 2001.
3. Increase support of Evangelism, Mission and Spiritual Life, through membership in the EMS program. There is no reason every member of every fellowship should not be a member of this outreach ministry.
4. Continue to bring awareness to each fellowship of the importance of support for the Society of St. Andrews through the Meals for Millions program and the Society's gleaning network.
5. Support the work of the Upper Room Prayer Ministry through financial assistance and naming and training a local prayer advocate in every fellowship
6. Increase support for scouting ministry in our churches through support of the UMM foundation and sponsorship and participation in scouting programs.

My personal goal is to increase awareness of the need for men to be in fellowship with each other under the guidance of our Lord, Jesus Christ.

Bruce Keyser, *President*

UNITED METHODIST WOMEN

The 1997-2000 Quadrennial Theme for United Methodist Women in the NC Conference is "Linked with Christ in Mission and Ministry." The focus for 1997 was "Linked with Christ in Mission and Ministry Through Loving." The focus for 1998 is "Linked with Christ in Mission and Ministry Through Living" as the UMW of the NC Conference strived to be living witnesses and as we strived to be His hands in ministry around the world.

In January, newly elected Conference Officers were trained at the Leaders In Training Event in Chicago. The Conference Executive Committee, Program Committee and District Presidents met at NC Wesleyan College to make plans for the year. Also in January the District Officers held training sessions to train local officers. Special emphasis is still on the Visitation Program and the Membership Campaign to seek to involve teens, college and university women, women 19-39 and newly retired women. Teen Circles are growing, more 39 and Under women are involved and the starting of new circles in general was encouraged. Four new units were started in 1998 and inactive units were reactivated. Though we are excited about the growth in 1998, we must not cease to work on membership. In 1998 we lost 564 to death.

The 1998 Conference 39 and Under Event was held February 20-21st at Haymount UMC in Fayetteville. The Carol Goehring was the leader and over 200 young women attended and participated in workshops. The 1999 39 and Under Event was held at Saint James UMC in Greenville. The Rev. Laura Early was the leader and over 200 in attendance. It is exciting to see the younger women volunteering in leadership and becoming involved. One young woman shared that after attending a UMW workshop on violence to children, her circle became involved in a school working with at-risk children.

In March, we supported and promoted Food Lion Community Ways Days for the Methodist Home for Children and helped to raise over \$28,000 for our Children's Homes. We are still striving to reach our goal of \$35,000!

Over 250 took time apart for spiritual renewal when they attended the 1998 Conference Spiritual Enrichment Retreat led by The Rev. Judi Smith at Louisburg College on May 29-30. The 1999 Spiritual Enrichment Retreat will be led by Bea Fosmire. The Scholarship Committee met in May and awarded \$6,375 in scholarships to eleven applicants who were attending Methodist colleges or who planned to enter religious occupations.

In June the 11 elected Conference Officers attended the South Atlantic Regional School where every officer had devotional time, officer update and 10 hours of study in one of the three Church-wide Mission Studies for 1999.

The second Conference School of Christian Mission was held at Methodist College July 30-August 1, 1998. The UMW, lay and clergy persons who attended had the opportunity to take all three of the 1999 Mission Studies as well as take advantage of an outstanding Learning Resource Center provided by our District Presidents. The school also offered focus groups and leadership development. The theme for the 1999 Conference School of Christian Mission is "God's Timeless Word" and it will held July 28-31, 1999 at Methodist College.

For the last three years we have had Conference Racial Justice Workshops in August. As a result of these workshops, eight of the Districts have held District-wide Racial Justice Workshops in conjunction with the District Council on Ministries. Another Conference Racial Justice Workshop will be held in 1999 on August 28th.

In September of 1998, 40 UMW went on a two-day Hands-On Mission Work Team to the Robeson County Church and Community Center. Some worked in the center sorting clothes and helping in the food pantry and other areas in center. Some helped with home repairs by painting a house. At the end of the two days, Steve Taylor, Director of the project, said that he had never had a work team that accomplished so much and that the center had never looked so good!

The Mother/Child Retreats held at Camps Chestnut Ridge and Don Lee on September 11-13 and Camp Rockfish on September 18-20, 1998 were filled to capacity again. The 1999 Mother/Child Retreats will be September 17-19 at all three camps.

The Conference Officers issued challenges to districts and local Units at the Annual Meeting held at Methodist College on October 10th. One challenge was to have 999 at the 1999 Annual Meeting which will be held on October 9, 1999!

One of the most rewarding things that we do is supporting and participating in the MATCH (Mother's And Their Children) Prison Ministry at NC Correctional Institution for Women in Raleigh. We have women who transport children to visit their mothers who are incarcerated. Wonderful things have happened on these trips. One transporter stopped at Hardee's and bought the children she was transporting a breakfast biscuit. Before they ate the transporter said grace. On the next trip one of the children asked to say the grace. These trips give us an opportunity to listen to these children and to share with them. Through the parenting courses, which are a part of MATCH and program at the center, we are making better parents and breaking the cycle of children following their mothers into prison.

In 1998 our Conference Pledge to Mission was \$410,000. We sent over \$438,000 in undesignated giving to mission. Through our mission giving we are truly "Linked with Christ in Mission and Ministry" here at home and all around the world!

Above and beyond giving money, UMW volunteer their time working a multitude of mission experiences such as soup kitchens, clothing closets, shelters of the battered and the homeless, mission work teams, literacy programs, Aids ministry and many more too numerous to mention.

UMW have been women in mission for over 130 years and it all started with the Great Commission of Christ to "go into all the world." We started with pennies and prayers and we continue today to send our pennies and pray our prayers for far off places who need to hear of the love of Christ and to feel His healing touch. I am ending my fourth year as President of the NC Conference UMW. I would like to express my sincere appreciation to the UMW of our conference for their great commitment to mission in their churches, in their communities and in the global ministries of the church and to thank them for the outstanding job they always do! In due season He will reap if we faint not!

Jeanne Rouse, *President*

UNITED METHODIST YOUTH

"Living Toward a Vision" is the theme for the 1998-1999 year of Conference youth ministry. This vision is expressed in Scripture in Ephesians 1:15-19a in terms of faith, love, prayer, Spirit, knowing God, light, hope, blessings and power. This vision is also expressed in the mission statement of Conference youth ministry: *to walk with youth in their journey to know Christ by creating an environment in which youth can experience Christian communion to hear the Gospel, to know God's love and to respond in faith by loving and serving others...for in all of this we are making disciples of Jesus Christ.* Through local church youth ministry with a variety of faces and programs and service projects; through district offering opportunities for youth; with 5000 youth and adults participating in Conference youth events; and with an Episcopal Initiative that calls the church to reach out and meet the needs of young people we are indeed living toward this vision.

Youth (and adults) from across the Conference have participated in seven events over the year: Global Vision, Rally Day, Appalachian Trail Hike, Summer Breakaway, ACS-Annual Conference Session for Youth, Youth Mission Workteam and Pilgrimage. Global Vision included a visit to New York City and a seminar to explore issues of the war on drugs. Rally Day was a bright and sunny spring afternoon that celebrated the place of youth within the life of the church. The Appalachian Trail Hike proved to be a mountaintop experience of God for those involved. Summer Breakaway and ACS offered times of worship and sharing experiences of fellowship and faith in small and large groups. Our youth mission workteam to Costa Rica provided an avenue for Christian service. Pilgrimage (with 3600 in attendance-setting another record), with moving messages of invitation to Christian discipleship from Rev. Shane Stanford and music by Chris Hughes and our own NC Conference youth, will be another Pilgrimage not soon forgotten. For the first time, a weekend retreat event called Kaleidoscope which was expressly for middle school youth, was offered as a spiritual life retreat.

In addition to these events, youth ministry extended across the Conference through YES! Ministries - Youth Empowered by the Savior! Two YES! Ministries Weekends were held in local churches in the Conference year 1998-1999. On these weekends youth are in leadership of a weekend designed for group building and faith sharing among the youth of a local church youth ministry.

Youth Service Fund continues to be an avenue of mission for United Methodist Youth. Grants to such ministries with youth as Conduit Day Camp, Trinity Child Care Center in Wilmington, All God's Children UMC in Aulander, Positive Attitude Youth Center in Burlington, Zion Memorial Recreational Outreach Facilities, Camp Providence in South Carolina, and the Iganga Youth Community Based Health Care Center in Uganda and many other worthy ministries are possible only inasmuch as local churches support and contribute to Youth Service Fund. Youth Service Fund is money raised by youth and spent by youth to benefit youth. While the contributions to YSF at Conference youth events is very good, more support from local churches is needed to reach our goal of \$15000 a year.

We rejoice in the vision that local church youth ministries are living toward in the areas of mission, service, study, outreach, fellowship and spiritual growth. We celebrate and give thanks to the Annual Conference and all the people within local churches giving support and encouragement to youth ministry. We pray for God's guidance and blessing as we live toward a vision of discipleship in Jesus Christ.

Albert Meyer, *President*

Historical Records

SECTION IV



ALL SAINTS' CELEBRATION Memorial Service

North Carolina Annual Conference
Friday, June 11, 1999
Cumberland County Auditorium

The United Methodist Church
11:00 am
Fayetteville, North Carolina

Prelude

*The Greeting:

Leader: Grace to you and peace from God, who is, and was, and is to come.

People: Amen.

Leader: And from Jesus Christ, the faithful witness, the firstborn from the dead, the ruler of kings on earth.

People: Amen.

Leader: The grace of the Lord Jesus be with all the saints.

People: Amen.

Leader: Let us all stand as we sing "For All the Saints."

*Hymn of Praise No. 771
For All the Saints

Opening Prayer:

We bless your holy name, O God, for all your servants who, having finished their course, now rest from their labors. Give us grace to follow the example of their steadfastness and faithfulness, to your honor and glory; through Christ Jesus, our Lord. Amen.

The Scripture Lesson

Leader: The Word of God for the people of God.

People: Thanks be to God!

The Liturgical Dance Hands to Heaven dance troupe

Introduction of the Preacher Bishop Marion M. Edwards

The Sermon Dr. J. Thomas Smith

Special Music

Reading of the Names and Tolling of the Bell Bishop Edwards

As each name is read, family members of the faithful departed will be escorted to the stage by an usher for the lighting of a candle. After lighting the candle, family members will gather on the stage behind the altar for the litany and closing hymn. At the close of the service, family members may take the candle as a memento of this hallowed occasion.

Clergy Spouses Who Have Died Since the Last Annual Conference

Catherine Mable Murdock Thompson June 10, 1998

Ocie Burlison Hathaway June 12, 1998

Johnsie Mae (Polly) Hyatt Blackburn July 2, 1998

Annie Dew Kinlaw August 19, 1998

Grace Elisabeth Pow Bizzell August 22, 1998

Hazel Burtis Hensarling Heath September 25, 1998

Louise Glenn Yarborough Warren November 28, 1998

Seleta Ann Tucker Morgan January 4, 1999

Anne Collier Ross Williams February 8, 1999

Grace Estelle Warlick Hillman February 12, 1999

Janette Grier Winstead Wilson March 6, 1999

Sara Jane Barker Womack April 14, 1999

Alice Cuthrell Gradeless April 25, 1999

Nellie Lillie Pell Greene May 7, 1999

Dorothy Jones Clements	May 23, 1999
Dolores Romanowicz Earnhardt	June 7, 1999

Ministers Who Have Died Since the Last Annual Conference

Clyde Stewart Boggs	July 2, 1998
Murrell Kelso Glover	August 5, 1998
Riley Vance Hardison, Jr.	August 30, 1998
Benjamin Franklin Meacham	September 13, 1998
Warren Bernard Petteway	September 19, 1998
Arnold Kimsey King, Jr.	September 30, 1998
Charles Alison Simonton, Jr.	October 20, 1998
David Dinwiddie Traynham	November 11, 1998
Lemuel Reynolds Mason, Jr.	December 5, 1998
Howard McKinnon McLamb	February 24, 1999
Roy Oliver Burgess	March 2, 1999
Linwood Earl Blackburn	March 10, 1999
Margaret Reeves Saunders	March 30, 1999

* The Litany for the Faithful Departed

Leader: Let us pray. Almighty God, before whom stand the living and the dead, we, your children, whose mortal life is but a short span, give thanks to you for all those through whom you have blessed our pilgrimage.

People: **Thanks be to you, O God.**

Leader: For all the lives which have touched us, whose influence upon us is a healing grace,

People: **We praise you, O God.**

Leader: For our brothers and sisters whose faces we see no more, but whose love is with us forever,

People: **We lift up thankful hearts.**

Leader: For those who faithfully served your church in the North Carolina Annual Conference, who taught us with their words and their lives, and so helped us in our course of faithful discipleship,

People: **We lift up our hearts in gratitude and praise.**

Leader: For those faithful companions: mothers, fathers, sisters, brothers, husbands, wives, who shared our love and our lives, who now worship you in heaven,

People: **We give thanks and will give thanks.**

Leader: Grant us the grace to hold them in continual remembrance, ever thinking of them as with you, in that city whose gates are not shut by day, and where there is no night,

People: **Hear our prayer, O Lord. Amen.**

*The Closing Hymn No. 709
Come, Let Us Join Our Friends Above

*Benediction

*Postlude

Presiding Officiant	Bishop Marion Edwards
Liturgist	The Reverend Doris Fox
Preacher	Dr. J. Thomas Smith
Dancers	Hands to Heaven, Westminster UMC: Kinston Jan McKenrick, director
Organist	The Reverend William Weisser

CLYDE STEWART BOGGS

1907 - 1998

Clyde Stewart Boggs was born in Norton, NM on May 27, 1907, the son of James Preston and Sara Eversole Boggs. He was graduated from Kentucky Wesleyan College in 1930 and Duke Divinity School in 1934. He received his license to preach in 1927, was received on trial in 1934, was ordained deacon in 1936 and ordained elder in 1938.

Clyde was married to Hazel Marie Kearns on August 3, 1933. Hazel was a great helpmate to her husband and she taught school for many years. The couple also were blessed with two children. Hazel and Clyde enjoyed 20 years of retirement prior to her death on March 16, 1993.

Clyde Boggs began his career in the Kentucky Conference. He served there at Clay City in 1934, West Liberty in 1935, and Grassylick-Camiago in 1936, then transferred to the NC Conference in 1937. He was appointed at Newport, 1937, and Aurora, 1941, before serving during World War II as a chaplain in 1943-45. Following the war, he was appointed to Lakewood in 1946; Mt. Gilead, 1951; Haymount, 1954; Clinton, 1957; Wilmington District Superintendent, 1961; Steele Street, 1966; and Richlands, 1970; before his retirement in 1973.

Pastor friends say that Clyde was a very caring man who always had a heart and passion for missions. He and Hazel were happy to serve as counselors for the European Caravan for youth and young adults in the NC Conference in 1960. While Clyde was serving as district superintendent, he and Hazel had each clergy family in the district for supper more than once. This was a meaningful and festive event to many young clergy couples, and it was one example of how he cared for the welfare of his fellow clergy.

Clyde resided at the Methodist Retirement Home in Durham for several years before moving near his daughter at Liberty Commons in Wilmington. He greatly enjoyed his special place at both retirement homes, leading the hymn singing for many years. Clyde died on July 25, 1998, at age 91. He was buried beside Hazel at Greenlawn Memorial Gardens in Wilmington.

Survivors include his daughter, Juanita B. Bowman of Wilmington, his son, James Preston Boggs of Versailles, KY; six grandchildren, and six great-grandchildren.

Though Clyde suffered from Alzheimer's in his last years, family members are grateful to remember that he was the very best father and grandfather a man could possibly be. He always had been a happy man, and he was smiling, whistling, and singing hymns to the very end.

Juanita B. Bowman



MURRELL KELSO GLOVER

1910 - 1998

Murrell Kelso Glover, 88, died August 5, 1998, in Greensboro. A graveside service was held at 11:30 am on August 14, 1998, in the family cemetery in Duplin County.

Born July 10, 1910 in Garrett County, MD, Murrell was the oldest son of Clyde Allen and Loä Elnora Kelso Glover, and he grew up on their farm. His life was filled with a variety of accomplishments. He was a graduate of Blue Ridge Junior College and Bridgewater College, thereafter working as a chemist for Celanese Corporation and later for Hercules Powder Company.

In his thirties, Murrell earned a MDiv degree from Duke University and was ordained as a Methodist minister, serving numerous churches in



the NC Conference. He later earned a Master's degree from East Carolina University and spent approximately 10 years as a college chemistry professor before returning to the active ministry.

He served as a chaplain in the US Army, retiring with the rank of Major. He was a Mason. He held a pilot's license and enjoyed flying. He also enjoyed working with his hands, teaching himself carpentry and similar skills, and he largely built his own house near Chapel Hill.

Erma Elizabeth Williams of Kenansville became Murrell's wife on April 23, 1949. She was a school teacher and East Carolina University professor for many years. Following their retirements, they settled near Chapel Hill, their home until illness required them to move near their son in Greensboro. Erma died on February 10 1998, just six months prior to her husband's death.

Murrell is survived by a son and daughter-in-law, Durant and Carol Glover; granddaughter, Kathryn Glover of Greensboro; a brother, Harley Glover; and sisters, Doris Frazee and Edith Glover, all of Maryland.

The Family

RILEY VANCE HARDISON, JR.

1924 - 1998

The Reverend Riley Vance Hardison was born June 30, 1924 in Wilmington. He was the son of the late Riley Vance Hardison, Sr., and Margaret Mintz Hardison. He married Phyllis Lancaster Hardison in Washington, NC, on January 3, 1987.

Vance Hardison was in his 40's when he entered full-time ministry. Prior to that he had held various occupations, including stone cutter, carpenter, and bridge tender. It was during those years that he prepared for the ministry by becoming a well-read and self-educated man. He did his seminary work at Duke Divinity School and served charges at Old Dock, Riegelwood, Love Joy-Macedonia, and his last appointment, Washington Circuit (Wares Chapel and Wharton Trinity in Beaufort County).

He is remembered fondly as being a caring and compassionate pastor. Whenever there was illness, death, or a serious problem in his church family, Vance could easily be located and quick to respond to the family or individual's needs. Someone stated, "He was at home wherever he was." In other words, he was welcomed in his parishioner's homes where he loved to spend a big portion of time. He was the type of pastor with whom people could easily talk. He possessed a hearty sense of humor, especially with his dry wit and his funny stories.

It is no exaggeration that he was a unique individual. There was nothing pretentious about him. He never had ambition to serve a large church. His great joy was being the pastor to his flock, and sharing his well-prepared sermons in a way that the average person could grasp. His use of stories and metaphors enabled his listeners to get a handle on deep theological issues and difficult texts of the Bible.

Vance Hardison was multi-talented, working with his hands as a carpenter, electrician, or even as mechanic. These may appear unnecessary skills for a minister, but they were a real asset to him when he helped work on small churches that needed repairs, or for his parishioners who needed a helping hand.

After his retirement in 1987, one of his greatest sources of achievement was that he made several trips to McClellanville, SC, assisting people whose homes had been totally destroyed by Hurricane Hugo. He always made the trips at his own expense and did so without attempting to bring any credit to his name.

His family brought a great joy to his life. In addition to his wife, Phyllis, survivors include two stepsons, Marshall Hall, Jr., of Texas, David Hall of Washington, NC; one stepdaughter, Lisa Waters of Washington, NC; two sisters, Margaret Bishop and Becky Smith, both of Wilmington; three brothers, Horace, Donald, and Daniel Hardison, all of Wilmington; and six step-grandchildren.

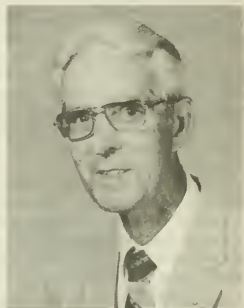

After his passing on August 30, 1998, a Service of Death and Resurrection was held September 2 in Washington, NC, with the Reverends Craig Richardson, Sid Huggins, and David Harrington, officiating. He was buried in Pamlico Memorial Gardens.

My last conversation with Vance was just days before his death. He talked about his faith in Christ, heaven, memories of his mother and father, and his hopes of meeting them soon. He was a good man, a good friend, and a faithful pastor, and I rejoice as his hopes now have come true.

David Harrington

BENJAMIN FRANKLIN MEACHAM

1910 - 1998

The Reverend Frank Meacham died on September 13, 1998 at Bedford, PA. He loved life and lived every minute of his 88 years with zest. His motto was "work hard and play hard," and he did just that! He was known by his friends and family for his sense of humor and his love of nature and outdoor activity, be it fishing, golfing, hunting, gardening, boxing (he boxed at Duke University), or supporting his local sports teams. He loved a challenge, and never knew fear. Yet he was compassionate and generous toward all he met. He loved God and people, and he served those of all nationalities, races, and faiths with energy and passion. He loved his country and always had a special affinity for those who serve it in uniform.

Frank was born near Rockingham on June 12, 1910 to the late William and Mattie Whitlock Meacham. He joined the NC Conference in 1936 and in 1941 he graduated from Duke University with a MDiv degree. On July 31, 1940, he married Mildred Clarke Appling of Gap Mills, WV, who now resides in Bedford, PA. She was an equal partner in a Christian ministry that encompassed almost 60 years.

Frank was appointed to Mt. Gilead Circuit, 1936; Siler City, 1940; Caledonia, 1941; then in 1942 as an Army Air Corps chaplain in the China/Burma/India theater of operations during World War II. He served the Durham Circuit, 1946; West Rockingham, 1946; Fayetteville Circuit, 1950; he continued as a USAF chaplain in 1951, and subsequently, served in places as varied as California, Arizona, Florida, Mississippi, Alaska, Okinawa, Texas, and NC before retiring from active duty in 1968 at the rank of Lieutenant Colonel. He was appointed to St. Pauls Charge in 1968, and remained pastor there until retirement from the ministry in 1976.

For another 20 years, Frank and Millie Meacham continued to serve actively the St. Paul's community. Frank's contributions to the quality of life where he served were many and long-lasting. He was a trustee of the Methodist Home for Children for six years. He preached in 41 churches of various denominations after his retirement from St. Paul's, and restored and revived old Purdie Church near Tar Heel, doubling its membership in one year.

Frank was volunteer for the American Red Cross for 20 years and was a dedicated member of the Lions Club, VFW, American Legion, and Kiwanis. He served the Boy Scouts of America throughout his adult life, as camp chaplain, fund-raiser, and advisor. Perhaps he is most loved for the Christian charity he and his wife, Millie, extended to transients, fire victims, the elderly, those in ill health, and anyone in need. The work the Meachams did for so many individuals - including the giving of money, food and shelter to strangers as well as to locals - is best known to those they served without question and without fail. The Meacham home was magnet for people needing a lift, and it was always open and loving - so much so that the ministers of St. Pauls organized a ministerial association to alleviate the Meachams of their burden and to carry on these tasks in their stead. Other residents founded the "Meacham Award" to recognize those who serve others in the tradition the Meachams established and fulfilled for so many years.

In addition to his wife of 58 years, Frank leaves behind a daughter, Marilyn, wife of Colonel Ronald V. Growden, USAF (retired), their daughters, Jennifer Rebecca and Emily Clarke, all of whom live in Bedford, PA. Also, granddaughter Darby Lorainne Meacham Thomas and her parents, Dr. Steven and Mrs. Melody Yoder Meacham Thomas, reside in Greenville. He was preceded in death by one son, Darby's father, Captain Richard Franklin Meacham, USAF, who perished in an aircraft accident on January 23, 1973.



At his request, Frank Meacham's remains were cremated and a memorial stone will be erected in the Carmel Cemetery, Gap Mills, WV. In addition, a memorial celebration of his life and ministry was held at the St. Pauls UMC on October 18, 1998 with the Reverend Audrey Holmes officiating.

It can truly be said of Frank Meacham's life and ministry, "I was hungry and you gave me food, I was thirsty and you gave me drink, I was a stranger and you welcomed me, I was naked and you clothed me, I was sick and you visited me, I was in prison and you came to me." (Matthew 25:35-36)

Marilyn M. and Ronald V. Growden

WARREN BERNARD PETTEWAY

1919 - 1998

The Reverend Doctor Warren B. Petteway was born on August 4, 1919 in Jacksonville, the first son of Walter Bernard Petteway and Margaret Maysie Cole. He was reared in Kinston where he attended the public schools. He graduated from Louisburg College, Wofford College, and Duke Divinity School. Methodist College later awarded him an honorary Doctor of Divinity.

He married Edna E. Laws on December 24, 1944. Their only child, Warren Bernard "Bernie" Petteway, Jr., was born on October 23, 1953.

Before enrolling at Duke University, he served the Swansboro Charge for a short time. He was admitted to the NC Conference at Rocky Mount in 1943. He was ordained a deacon in 1944 and ordained elder in 1945. As an active pastor he served for 42 years in the following locations: Rougemont, East Rockingham, Asbury of Durham, First Methodist in Henderson, Duke Memorial of Durham, First Methodist in Wilson, District Superintendent of the Raleigh District, and Haymount Church in Fayetteville. In his retirement he served Layden Memorial Church in Raleigh, and then as minister of visitation at Hayes Barton Church in Raleigh.

On February 21, 1974, while in Wilson, his wife Edna died of cancer. On June 6, 1975 just before moving to Raleigh as District Superintendent, he married Harriett B. Fleming. Warren earned a reputation as an outstanding preacher and a tireless worker. His faithfulness in visiting his sick and homebound members was a hallmark of his ministry. His major focus was on serving the congregations where he was appointed and he seldom took time away for vacations or personal matters.

Warren Petteway worked the last week of his life, visiting for Hayes Barton Church. On Saturday, September 19, 1998, he left to be with his Savior. A service of celebration and thanksgiving was conducted on September 22, 1998 at Hayes Barton UMC with district superintendent, the Reverend Dr. Kermit L. Braswell, and pastors, the Reverend Dr. George W. Johnson and the Reverend Sally Glenn Bates. A private interment took place at Maplewood Cemetery in Durham.

He is survived by his wife, Harriett F. Petteway, of Raleigh, son and daughter-in-law, Warren B. "Bernie" Petteway, Jr., and Diane C. Petteway of Cary, and brother and sister-in-law, Dr. S. Bruce Petteway and wife, Eleanor, of Kinston. A brother, Alton M. Petteway, of Huntsville, AL, predeceased him.

The Reverend Dr. George W. Johnson said of Warren, "I had the privilege of serving in the Raleigh District during Warren's tenure as district superintendent. He was a capable administrator and a good mentor. He was faithful and fair in the conduct of his ministry and gracious in his relationship with those under his care.

More than anything else, however, I admired him as a person. He was not easily provoked, yet his stance was certain. His authority was grounded in compassion and his actions guided by love and loyalty. He was a man shaped by his commitment to his Lord and informed by his intellect. His teaching, preaching, and visiting reflected his deep faith. Perhaps his prayers gave the best insight into the window of his soul. They were succinct, powerful, and had a resonant literary beauty. You sensed that he knew to whom he prayed, and his marvelous voice sounded forth the confidence of that relationship.



Farewell, good friend, you have been faithful to the end; enter into the joys of your Lord."

S. Bruce Petteway

ARNOLD KIMSEY KING, JR.

1921 - 1998

"...do you not know that a prince and a great man has fallen this day...?"

David's lament about the death of Abner came to mind as Jean's words told many of us, "Kimsey has finished the race." Kimsey finished his course in this life on September 30, 1998.

The Reverend Doctor King, pun intended, lived among the elders of itinerancy as a prince of decency, professionalism, and Christian character. In his expressions of calling and position, Kimsey strove to be the team player, the care giver, the cross bearer, always his first priority that of duty, honor, selflessness. He was a Christian gentleman, a pastor's pastor, and a faithful friend. Every conscious day, he prayed for the leadership, rank, and file of this connection.

Born in Durham on May 7, 1931, to Arnold K. King, Sr., and Edna Coates King, and educated at the University of North Carolina and Duke University - the mix of Carolina and Duke blue issued a true "royal blue." Blessed with "more degrees than a thermometer," the doctor possessed an uncanny gift for speaking, teaching, and preaching in ways readily understood by patient and professional. His Sunday School Lesson, published in the *NC Christian Advocate* for 21 years, provided the "meat" for thousands of Sunday school lessons and more than one "Saturday Night Special Sermon!"

Prior to his extension ministry as an administrator, Kimsey served pastorates at Edenton Street, Woodland and Ahoskie, and he was the founding pastor of Aldersgate UMC in Chapel Hill. When pulpits were closed to his wheelchair, Kimsey continued in ministry as an astute administrator, consummate caregiver, able author, and a super conference secretary!

Kimsey served his country during the Korean Conflict as a Staff Sergeant, USAF. He was an advocate, as pastor and citizen, for those who served, helping to interpret the role of the church in caring for those in service to country. He understood uniquely the calling to "render to Caesar what is Caesar's, and to God, what is God's." He served his country as a Democrat, a Rotarian, an Optimist, but first, as a Christian.

His greatest blessing in life (other than being born a "King!") was his family - and first among those blessings was the lovely Marjorie Jean Fisher, to whom he was married on June 22, 1952. Kimsey also is survived by his children: Leslie Gallagher of San Jose, CA; Carole Epes of Seattle, WA; Arnold Kimsey King III of Cary; and Julia Yigdal of Pittsboro. His sister, Mary Ann Jones, lives in San Diego, CA; and brother, Dennis, lives in New York City. A wonderful blessing for friends was to receive the annual Christmas picture, with Kimsey and Jean surrounded by their four children and seven grandchildren!

Kimsey's life was celebrated in a memorial service at Epworth UMC in Durham. The service was led by the Reverend Ben Rouse, assisted by the Reverend Susan Allred, pastor of the church founded by Kimsey, and Dr. Al Fisher, contemporary. His ashes were scattered in the Epworth Memorial Gardens.

"The King is Dead. Long live the King!"

Kimsey's body has returned to the earth, but his spirit lives with God and ministers to AND with us, FOREVER! Thanks be to God!



Charles Kenneth Morrison

CHARLES ALISON SIMONTON, JR.

1923 - 1998

Newspaper editor, World War II combat paratrooper, local church pastor, religion editor, husband, father, grandfather, friend. The Reverend Charles Alison Simonton, Jr., packed a lot of living into the 74 years God gave to him before his death from cancer on October 20, 1998.

Al Simonton, humble and a servant to all, loved his God and wrote toward the end of his life, "The first thing I want to say is that no one, I mean literally no one, who has ever lived can hold a candle to Jesus."

Three days before his death Al completed the first leg of a cherished dream, with publication of a sampler booklet of two dozen of his editorials. Al Simonton was not only a preacher in the pulpit, he was a preacher in the editor's chair for *The North Carolina Christian Advocate*.

Al Simonton was born into a devout Christian family, C. A., Sr., and Mattilou Brown Simonton, on December 5, 1923, in Covington, TN. Years later, at the age of six, his mother asked him what he wanted to be when he grew up. "I want to be a preacher!" he told her.

Following high school, Al enrolled in Northwestern University's Medill School of Journalism. The war was on and he volunteered for the military service, becoming active in April of 1943 with the 10th Mountain Infantry Division. He later was transferred to the Army Air Corps, the 86th Blackhawk Infantry Division, and finally to the 101st Airborne Division where he found himself among troops defending the perimeter of Bastogne against the German Army's December 1944 attack.

It was at Bastogne that Al was sent a message about his life. An enemy shell knocked him off his feet, but failed to explode. If it had, he would have perished.

After the war Al returned to Northwestern University, receiving the BSJ and MSJ journalism degrees. He was inducted into Kappa Tau Alpha.

Following college he served for a year as circulation manager of the "Hotel Monthly" magazine in Evanston, IL. He then returned to his home town to become editor of the family-owned weekly newspaper, *The Covington Leader*.

After five years in this position he received a Saint Paul-like vision and entered the Methodist ministry, going to Duke Divinity School in 1955, and serving the four-point Rougemont Charge during his seminary years.

He earned the MDiv Degree in 1959, then in 1985, he was awarded an honorary DD degree by Methodist College in Fayetteville.

Other appointments in the NC Conference for Simonton followed: Glendale Heights, Durham, which he started, 1959-64; Christ in Fayetteville 1964-69; Epworth in Durham, 1969-74; and Chestnut Street in Lumberton, 1974-76. In all of these appointments new sanctuaries were built and the congregations grew in numbers.

In 1976, the Board of Publication for *The North Carolina Christian Advocate* invited Al to become the new editor. He accepted and served in this position for 18 years until his retirement at the age of 70.

His work as editor earned him and *The Advocate* many honors, including eight Certificates of Merit from the national United Methodist Association of Communicators. He was recognized for layout and design, editorials, writing, general excellence, use of illustrative material, and editorial content.

Al Simonton was a man of extraordinary commitment to Jesus Christ, and he had a deep compassion for humanity, especially for those who were oppressed and suffering, including involvement in the civil rights movement.

He continued to do so through his sermons (he traveled from Murphy to Manteo) and through his editorials at *The Advocate*. These efforts were recognized by Bennett College of Greensboro as the school awarded Al an unusual Certificate of Recognition upon his retirement for his 18 years "of outstanding service as editor." He dearly cherished this recognition.

While Simonton was clear about his theology, those beliefs never alienated or isolated. He was a compatible conservative, always open and available to listen to other perspectives.



Above all, Al was a servant leader. His impact upon others is only now being realized by the many lives he touched throughout his life.

During the final years of Simonton's life following retirement, he and his wife, Nan, moved to Charlotte. It was here that his funeral was held on October 22, 1998 at 11:00 am in Myers Park UMC. The Reverend Dr. Julian M. Aldridge, Jr., pastor, officiated. Interment took place at 4:00 pm that day in Pilot Mountain City Cemetery.

Survivors include Dr. Simonton's wife, Nancy Jo Patterson Simonton of Charlotte, to whom he was married on August 23, 1947; sons, Dr. Charles Simonton III and his wife, Arlene, of Charlotte, and the Reverend E. Cary Simonton and his wife, Holly, of Cincinnati, OH; daughters, Nancy Louanne Simonton Penny and her husband, Richard, of Davis, CA; and Sarah Elizabeth Simonton Apgar and her husband, Richard, of Savannah, GA; a sister, Mary Ann Spence and her husband, John, of Memphis, TN; and grandchildren, Casey, Scott, Cameron, Harris, Meredith, Abigail, Alison, and Haviland.

John L. Borchert

DAVID DINWIDDIE TRAYNHAM

1905 - 1998

David Dinwiddie Traynham was born September 13, 1905, in Clarkton, Bladen County, the son of Charles Rueben and Clara Patrick Traynham. His early church membership was in Trinity UMC in Fairmont. He attended Virginia Polytechnic Institute and graduated from Randolph Macon College in Ashland, VA. He earned his Bachelor of Divinity degree from Union Theological Seminary, Richmond, VA, in 1931.

David served in the churches of the NC Annual Conference for 40 years. He was ordained as a deacon in 1933, and was ordained as an elder in 1935. He served the following appointments: Carver's Creek, 1931; Town Creek (Brunswick Co.), 1932; Leasburg, 1935; Garner, 1939; Creedmoor, 1942; Saxapahaw, 1946; Brooksdale, 1950; Northampton, 1954; and Roberdel, 1960. David retired in 1970, having served 40 wonderful and glorious years in the ministry of our church.

In 1953 the members of the Annual Conference elected him to the office of Conference Statistician, and he held that office until 1988, a "second" career that lasted 35 years!

On February 22, 1933, David married Lucy Elizabeth Howard of Ashland, VA. To this union were born two children: a daughter, Catherine Howard Traynham, now the wife of the Reverend Emerson M. Thompson, Jr.; and a son, David Dinwiddie Traynham, Jr. Elizabeth died on September 23, 1963, and on May 16, 1976, David married Miss Nancy Jean Terry, who survives.

The 1994 *Journal* of the NC Annual Conference was dedicated to the honor of David Traynham. The dedication states: "His genial demeanor, his patient attention to duty, and his quiet humor have won for him the respect and admiration of his peers and his parishioners." Early in his career, one of our bishops remarked that D. D. Traynham had a "D. D." on the wrong end of his name. To this quip from the presiding officer of the Conference D. D. replied, "No sir. My D. D. is on the end where it means something!" From 1930 David attended every session of the Annual Conference through June 1998, which was his 68th consecutive session!

David quietly and patiently endured the pangs and the distress of lymphoma. He quietly slipped into the realm of the eternal life on November 11, 1998 at Richmond Memorial Hospital in Rockingham.

His Service of Death and Resurrection was held on Friday, November 13, 1998 at Green Lake UMC. The Reverend Eric Joyce, pastor, officiated, assisted by the Reverend Robert Flynn and the Reverend Ed Morrison. Burial was in Eastside Cemetery in Rockingham, beside his first wife, Elizabeth.

David Traynham is survived by his wife, the former Nancy Jean Terry; one son, David Dinwiddie Traynham, Jr. of Pensacola, FL; one daughter, Catherine Traynham Thompson of Greenville; one brother, Thomas Traynham of Burlington; one sister, Mary Traynham Floyd of Fairmont; four grandchildren, Catherine Thompson Rockermann of Raleigh, Emerson M. Thompson III of Durham, Dr. David S. Thompson of Greenville, and Yvonne



Traynham Karkowski of New Orleans, LA; three great-grandchildren, Samuel G. Rockermann and Christian T. Rockermann of Raleigh, and Emerson M. Thompson IV of Durham.

David's last mortal hours in the hospital were a triumphant vigil for the life everlasting. Hymns were sung, prayers were said, poetry recited, names recalled. We held hands and remembered, and we prayed, and we sang, and we rejoiced! David Traynham has received the gift of the promise. "For whosoever believes in me shall not perish but have everlasting life."

The Family

LEMUEL REYNOLDS MASON, JR.

1918 - 1998

The Reverend Lemuel Reynolds Mason, Jr., was born July 22, 1918, in Wendel, WV, and died on the morning of December 5, 1998, at his home in Buckhannon, WV. Lemuel was the son of the late Lemuel Reynolds Mason, Sr., and Bessie Caroline Glass Mason. He also was preceded in death by his brother, James P. Mason, and his sister, Florence Elizabeth Dybass.

Lemuel's funeral service was conducted at the Poling-St. Clair Funeral Chapel in Buckhannon, WV, by his son-in-law, the Reverend Thomas G. Holtsclaw, and his son, the Reverend John A. Mason, pastor of First Church United Methodist in Dunbar, WV. Buckhannon is the hometown of Lemuel's widow, Delphia Hilton Tenney Mason, whom he married on August 15, 1936. They had made their home there following his retirement from ministry in the NC Conference in 1983. He was buried in the Mt. Carmel UMC Cemetery, at Tallmansville, WV.

Surviving Lemuel, in addition to his widow, Delphia Hilton, are three children: son, John A. Mason of Dunbar, WV; daughters, Jan Mason Holtsclaw of Greenville, and Joy Mason Whitlock of Martinsville, VA; eight grandchildren: Andrea Beth Holtsclaw Malpass, Allen Brent Mason, Timothy Allen Holtsclaw, Mary Beth Mason Stewart, James Daniel Whitlock, Andrew Luke Whitlock, Jason Thomas Holtsclaw, Joshua Lee Whitlock; and seven great-grandchildren.

Lemuel was a 1953 graduate of West Virginia Wesleyan College, and attended Westminster Seminary in Westminster, MD. He served the following appointments: Boulder Circuit, Volga, WV; Beverly Circuit, Beverly, WV; Coal Fork UMC, Charleston WV; Shepherds Chapel UMC, Charleston, WV; Sophia UMC, Sophia, WV; Smithburg Circuit, Smithburg, WV; Mt. Olive-Tyreanna Charge, Lynchburg, VA; Halifax Charge, Halifax, VA; Mt. Bethel UMC, Martinsville, VA; Oxford Circuit, Oxford, NC; White Memorial UMC, Henderson, NC.

Lemuel will be remembered for his passion to win persons to Christ, his compassion exhibited in his service to Christ and his fellow human beings, as well as his strong desire to see the church building as the most beautiful building in the community, and to see that every parsonage in which he lived was kept in excellent repair. He was blessed by God with great skills in preaching, teaching, and outreach. He was also instrumental in guiding many young persons in responding to their call to ministry. Most of these ministers came to Buckhannon to show their respect and love for Lemuel and his family during the hours of visitation the night prior to his funeral service, as well as being present for the funeral. The UMC is being served in the eastern US by many of these ministers who were both encouraged and tutored by Lemuel R. Mason, Jr.

The history of each of the charges in which Lemuel was appointed will reflect that during his ministry there, the attendance and membership grew, all needed repairs to all church property were done, and the apportionments for mission and service giving were always paid in full. The life and ministry of Lemuel was truly reflected to all who knew him as one who loved the Lord and was led by the Holy Spirit. Lemuel, himself, would say, "Let all the praise and glory for whatever is accomplished in my ministry be given to our Savior who came to me in the darkness of my sin and led me to the marvelous light of His love."

Lemuel's soul rejoiced and his countenance reflected a deep inward peace as he often would listen to one of his favorite songs, entitled, "There Will Be Peace in the Valley." After many years of illness, we know that he is now experiencing the reality of his beloved song as he is at home with the Lord Jesus Christ.

Jan Mason Holtsclaw

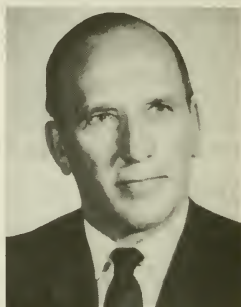

HOWARD McKINNON McLAMB

1910 - 1999

The Reverend Howard McKinnon McLamb, 88, of Raleigh, died on February 24, 1999, at Rex Hospital after a short illness. A native of Sampson County, he was born December 21, 1910, the son of the late Enoch Carr McLamb and Pearl Daniel McLamb. He graduated from Clinton High School, received AB and BD degrees from Duke University, was ordained deacon in 1937 and ordained elder in 1939. On September 21, 1938, he was married to Azile Guinevere Brock.

He joined the North Carolina Annual Conference in 1935 and retired in 1978, after serving 43 years in 10 different appointments: Pink Hill, 1935; Raleigh: Fairmont, 1939; Ahoskie, 1945; Hamlet: First, 1949; Goldsboro District Superintendent, 1954; Jarvis Memorial, 1960; Davis Street, 1961; Exec. Dir., Brd of Evangelism, 1965; Greenville District Superintendent, 1970; and Apex, 1975.

Howard was truly a man who loved and served his Lord, his church and humankind. Evangelism was his every effort, organizing several churches in the NC Conference.

Funeral services were held at 11:00 am on February 27, 1999 at Millbrook UMC. Interment was at Raleigh Memorial Park.

He is survived by his wife, Azile Brock McLamb of 163 Springmoor Drive in Raleigh; son, Howard McKinnon McLamb, Jr. of Mill Valley, CA; grandson, Keith McLamb; brother and sister-in-law, M. P. and Opal McLamb of Clinton; sisters and brothers-in-law, Loreen and Ed Osborne of Wake Forest, Lucy and David Thompson of Clinton, Pearl and Preston Page of Raleigh, and Jean and Clint Jones of Richmond, VA.

Howard was preceded in death by his daughter, Guinevere Brock McLamb; brothers, Kenneth McLamb and Enoch C. McLamb.

The Family



ROY OLIVER BURGESS

1919 - 1999

Roy Burgess was born in East Templeton, MA, on December 18, 1919. He was the second son born to Russell and Edna Burgess. When he was 5 months old, his family moved to the Isle of Pines in Cuba, where his grandmother owned a pineapple plantation. At the age of five, his family settled in Miami, FL.

In 1949, Roy met and married the former Gladys Eleanor Whitfield. From this union two children were born: Carol Janice Sanford of Gainesville, FL, and Robert Wayne Burgess of Westport, CT. He had five grandchildren and one great-grandchild. He owned and operated a bicycle shop in Miami until he was called into the ministry, and he served churches in both Florida and NC Conferences. He received his AB degree from Florida Southern College, followed by the Conference Course of Study.

His appointments in Florida were: Tavemier, 1952; Kathleen, 1954; Welaka, 1958, again in Tavernier, 1961; Woodstock Park, Jacksonville, 1964, Riverview, Jacksonville, 1968; and McIntosh, 1971. After transferring to the NC Conference, he served at Wanchese, 1973; New Hope-Woodland, 1978; and Atlantic, 1980. He retired in 1985. Roy and Gladys moved to Gainesville, FL, in 1998.

Roy Burgess passed away in the early morning hours of March 2, 1999. The Reverend John Davenport of Gainesville presided over the funeral at Wesley UMC on March 5 at 11:00 am. Reverend Davenport had performed the wedding ceremony for Roy and Gladys 50 years earlier. Roy Burgess was laid to rest in Forest Meadows Cemetery in Gainesville.



Roy Burgess had many interests including oil painting and wood carving - several works which he generously shared with family and friends. These are now loved and cherished mementos. Roy always had a soft spot for children and animals, and he loved the ocean. He was a kind, gentle man who never met a stranger and was always willing to help anyone. He was truly a man of God.

Bob Burgess and Carol Sanford

LINWOOD EARL BLACKBURN

1914 - 1999

The Reverend Linwood Earl Blackburn was born on July 20, 1914 in Wayne County, the son of Homer Boyd and Essie Parks Blackburn. He died in the early morning hours of March 10, 1999 while hospitalized at the Wilson Memorial Hospital in Wilson. His funeral occurred at First UMC in Wilson, and he was buried in the Maplewood Cemetery in Wilson next to his beloved wife of 56 years, Johnsie Mae "Polly" Hyatt Blackburn, who preceded him in death eight months earlier on July 2, 1998.

Linwood received both his undergraduate and divinity degrees from Duke University. Following his calling to the African mission field, he attended Cornell School of Agriculture and the Kennedy School of Missions of Hartford Seminary. After his commissioning as a missionary on December 6, 1942, he was assigned to Quessua, Angola, with a temporary stop in the Belgian Congo because of World War II. Returning from Angola in 1948, he became pastor of First Methodist Church in Pembroke from 1948 until 1952 when he returned to Luanda, Angola, for a second term. Returning in 1957, he served as purchasing agent for the Board of Missions of the Methodist Church in New York until 1972. He then returned to NC where he served as associate pastor and retired associate pastor of First UMC in Wilson until the day that he died.

Linwood was first and foremost a husband, father, and friend. He believed in and nurtured each of his children, supported all of their endeavors, and loved each with a love that only a father can have for his children. His special love, after his wife and family, was the Church. He was a true minister, one who found the pain in people and figured out a way to help ease that pain. He combined that caring with an unwavering faith in God and a belief that there was good in everyone. No task was too menial or time too short when people were in need.

A close second to the church were the Boy Scouts. He joined Troop 1 in Goldsboro in 1926 and remained active as a scout and scouter until the day he died. Whether it was starting a scout troop in the Belgian Congo in 1942, or serving as a merit badge counselor for uncountable boys over the years, he remained involved and committed to the movement. He was recognized for his service to scouting with the Silver Beaver Award in 1961 and the National God and Service Award in 1990.

He was the driving force behind the establishment of a continuing chaplaincy program at Wilson Memorial Hospital. A nurse at Wilson Memorial, upon learning of his death, said, "that man has prayed with people in every room of this hospital." His deep concern for others also was seen in his untiring efforts on behalf of the Wilson County Mental Health Association. Through the years, he held every office and served on every committee within that organization.

A quote taken from one of the speakers at his funeral best summarizes his impact on all who came in contact with him: "Linwood will be deeply missed in the ministerial community. The devotion of his faith and the model of his ministry, have inspired and encouraged women and men in ministry in our community through the years. He has been a cherished colleague whose interest and concern have helped us all find our way through the sometimes perplexing waters of parish life. When he said to us, 'How are things going?' he really wanted to know. He noted and affirmed our successes, and he encouraged our continued effort when we stumbled. He taught us the value of visitation and people-centered ministry, paying attention to details, but most of all of being willing to serve wherever service was needed. He taught us the importance of integrity in ministry. All of us who have been touched by Linwood's example of ministry, by his kindness and



encouragement, are much better ministers than we otherwise would have been, had we not been privileged to know and love this genuinely humble servant of God."

He is survived by two daughters, Claudia Griffin of Lewiston-Woodville, and Jan Massey of West Palm Beach, FL; two sons, William Blackburn of Raleigh, and Linwood E. Blackburn, Jr., of Franktown, CO; two sisters, Rosa Mae McDonald, and Mary Lou Wade of Fayetteville; and six grandchildren.

Linwood E. Blackburn, Jr.

MARGARET REEVES SAUNDERS

1922 - 1999

Margaret Reeves Saunders was born June 28, 1922 in Passaic, NJ. She was the daughter of the late Harry Alfred and Edna Swenerton Reeves. She died at her home in Elizabeth City on March 30, 1999 after a short illness. Funeral services were held on April 2 at First UMC of Elizabeth City and were led by Bishop Marion Edwards, the Reverend Dr. Bill Presnell, and the Reverend Charles Pollock. Interment was at Westlawn Cemetery, Elizabeth City.

Margaret was survived by two sons, David and his wife, Becky, of Greensboro, and Richard and his wife, Dora, of Edenton; a brother, Charles Reeves of Clifton, NJ, and five grandchildren. She was preceded in death by her eldest son, Charles Lee Saunders, Jr.

Following graduation from Western Maryland College, Margaret moved to Elizabeth City as a missionary assigned by the Methodist Board of Missions for special work with service personnel and their families. After her tour of duty, she became the Director of Christian Education at First UMC.

She met and soon married Charles Lee Saunders, a local farmer, on August 3, 1946. Tragically, he died following an auto accident on June 28, 1979, Margaret's birthday. My brothers and I, as young adults, witnessed our mother's strong Christian faith and special talent of comforting those who had come to comfort her, even though she was grief stricken with losing her partner of 32 years.

Margaret served as the Director of Christian Education for 16 years. She touched the lives of many young people during this time of service. United Methodist Women was always a very important part of her life. She served as the past president of Elizabeth City District UMW and past president of the NC Annual Conference UMW.

Margaret's ministry was far reaching. She was devoted to her "Monday School" at three local nursing homes. Margaret was the treasurer for Wesley Hospitality House, treasurer for EC District Council on Ministries, and past member of NC Conference Council on Finance and Administration. While a member of the Board of Global Ministries of The UMC, she traveled to Nicaragua, Mexico, Singapore, and Kenya. She was elected as a delegate to the General and SEJ Conferences several times. For the past 12 years, she served as the minister of Perkins UMC of Shawboro. She thoroughly enjoyed her ministry there and was instrumental in the building of a new fellowship hall. In March of this year the Elizabeth City Lay Rally established the Margaret Saunders Scholarship in her honor which will assist students pursuing a career in Christian service.

Margaret was a special person with special qualities. She loved her family, her church, her country and the Lord. People have said that when she asked them to do something for the church, they just couldn't say no. Of course, she too had a difficult time saying no if she was asked to give of her time and talents to the church. Margaret had a lovely sense of humor and seemed to always find the good in people.

While Margaret will truly be missed by her family, her church and her friends, she will not be forgotten. For Margaret lived the life of what many consider to be a "True Christian." It seemed very fitting that she would go to be with her Lord during Holy Week. We praise God for sending us Margaret, for to know her was to love her.

David Saunders



CATHERINE MABLE MURDOCK THOMPSON

1918 - 1998

Catherine Murdock Thompson of Raleigh, died Wednesday, June 10, 1998, at her home on Myrtle Avenue.

She was an active member of Highland UMC in Raleigh where she very graciously served with her husband who was the associate minister from 1974 - 1984. For several years before retiring she was a hair stylist with Mitchell's Hair Styling.

Catherine was born December 21, 1918, in Rougemont in Durham County, the daughter of Jodie and Zella Murdock. Shortly afterwards they moved to Mebane where Catherine attended Mebane High School. In 1937, she completed the course of study at Mae's School of Beauty Culture in North Wilkesboro.

On April 18, 1948, Catherine married Neil Howard Thompson of Swepsonville, and they collaborated in the operation of a chain of beauty shops in Mebane, Swepsonville, and Burlington.

In 1955, Neil decided to enter the ministry and Catherine very lovingly and graciously fulfilled the role of a devoted minister's wife at appointments in the NC Conference at Lake Waccamaw, Fair Bluff, Wesley Memorial in Raleigh, Director of Admissions at Methodist College, and later as associate at Highland UMC. Neil retired in 1984 after they had served 29 years in our Conference.

Catherine is survived by her husband, Neil H. Thompson; two daughters, Rosalind Thompson of Raleigh, and Rachel Price and son-in-law, Jack Price, of Chapel Hill; and three brothers and their wives: Mack and Marie Murdock of Mebane, J. M. and Joyce Murdock of Burlington, David and Gerri Murdock of Mebane.

A memorial service was held June 12, 1998 at 2:00 pm at Highland UMC led by the Reverend John M. Cline, the Reverend James H. Harry, the Reverend Kelli Walker-Jones, and Dr. James H. Bailey. Burial was at Raleigh Memorial Park.

The Reverend John Cline, former pastor and colleague described Catherine as having an unusual gift and very special way of engaging people in conversation.

We miss Catherine. She had been the main greeter for every congregation in which she and Neil served, and she was our premier greeter at Highland. Her love of people and the Lord was a joyous witness to all.

James H. Bailey



OCIE BURLESON HATHAWAY

1898 - 1998

Death came to Ocie Burleson "Burl" Hathaway on June 12, 1998 at the Coble Health Care Center of United Methodist Retirement Homes in Durham. Mrs. Hathaway, age 100, had been a resident of United Methodist Retirement Homes since December 2, 1985 when she and her husband, Offie L. Hathaway, moved there to make it their home.

Mrs. Hathaway was a native of Buncombe County, born near Asheville to Manning Burleson and Julia Anne Williams Burleson on April 4, 1898. She received her early education in Buncombe County where she completed high school. She received the basic education for her chosen profession of teaching in a teacher's training school in Asheville, then later did advanced studies in education at Duke University. She taught for 12 years in the public schools during which time she met Offie L. Hathaway who was teaching in the same school. They were married on September 1, 1927.



Offie Hathaway answered God's call to pastoral ministry in the Methodist Church and in 1929 became a clergy member of the NC Conference. For the next 44 years the Hathaways shared a ministry to Christ and the Church which included pastoral appointments in Raleigh, Wilmington, Selma, St. Pauls, Graham, Siler City and appointments beyond the local church including District Superintendent (in the Fayetteville and Durham Districts), Executive Director of the Board of Missions, Director of the Department of Gifts and Wills (Methodist Foundation), and NC Conference Staff. Offie retired in 1973 and died on January 24, 1990.

Ocie Hathaway, affectionately known by many as "Burl," stood tall in her support of her husband and was always responsive to the needs of the Church and community. She was a devoted homemaker, and their home was a place of peace and joyful living.

The "Offie L. and Ocie B. Hathaway Endowment" was established by Ocie Hathaway with United Methodist Foundation as trustee. Through a charitable gift annuity this endowment grew to over \$255,000 at the time of her death. Beginning in 1999 the Endowment will provide a generous annual gift for benevolent care through the United Methodist Retirement Homes and continuing support for the stewardship ministry of United Methodist Foundation.

At the time of her death, Mrs. Hathaway was survived by one sister, Pandora Burleson Smith, of Asheville and a niece, Myrna Cooke, of Florence, SC. A Memorial Service was held at St. John Chapel at the United Methodist Retirement Community in Durham on Thursday, June 18. Dr. Paul L. Leeland, pastor of St. Luke UMC of Sanford, and a former pastor of the Hathaways in retirement (in Garner), officiated at the Memorial Service. According to her wishes, Mrs. Hathaway's ashes were scattered beside the grave of her husband in Montlawn Cemetery in Raleigh.

"But thanks be to God, who gives us the victory through our Lord Jesus Christ." (1 Cor. 15:57)

Douglas L. Byrd

JOHNSIE MAE HYATT BLACKBURN

1920 - 1998

"Her children rise up and call her blessed, her husband also when he praises her. Many women have done excellently, but you surpass them all. Charm is deceitful and beauty is vain but a woman who fears the Lord is to be praised." (Proverbs 31:28-30)

Johnsie Mae "Polly" Hyatt Blackburn was born on October 29, 1920, in Wadesboro, daughter of the late Charles and Sallie Mae Hyatt Covington. She died on July 2, 1998. Her funeral service was led by the Reverend Charles Smith at First UMC in Wilson. Interment was at Maplewood Cemetery, Section E, in Wilson.

Polly was graduated from Wadesboro High School and Greensboro College with degrees in Early Childhood Education and Drama. Graduate studies were completed at Hartford Theological Seminary in Christian Education and African History. She was devoted to the education and nurturing of children.

On June 16, 1942, Polly was married to the Reverend Linwood Earl Blackburn, and together, they served 10 years as missionaries in Africa. She directed the missionary schools for young Africans, and for 19 years directed the Weekday Nursery School at First UMC in Wilson. She was an active member of First UMC, the Thomas Hadley Chapter of the Daughters of The American Revolution, and the Wilson Woman's Club. She received a Special Mission Recognition from the UMW in 1981. Today, First UMC in Wilson plans to renovate and to name the Education Building in memory of her and her husband.

Surviving, in addition to her husband of 56 years, are daughters and sons-in-laws, Claudia "Tootie" and John Griffin of Lewiston-Woodville; Jan and Franck Massey of West Palm Beach, FL; sons and daughters-in-law, Billy and Leslie Blackburn of Raleigh, Linwood E. and Barbara Blackburn of Frankland, CO; grandchildren, Briley Johnson, Lindsay and Mac Griffin of Lewiston-Woodville, Blaine Blackburn of Raleigh, and Mandy and Dale Blackburn of Colorado.

What was important to her? Family, Faith, and Friends.



Not only do her works praise her but so do we. She touched all that she met with her faith, her love, and her infinite quiet strength. One thing we are sure of today is that her life made a tremendous difference. It is a privilege to be her children, and we thank God each day for our dear mother.

The Blackburn Children

ANNIE DEW KINLAW

1914 - 1998

Annie Dew Kinlaw was born April 18, 1914 in Latta, SC, the daughter of Christopher Henson Dew and Minnie Blackman Dew, and she was raised and schooled in Lumberton. She also attended Wake Forest College and Duke University. At Duke, she sang in the Glee Club and was a member of the Business Club.

Annie passed away August 19, 1998 in the loving care of her daughter in Carrboro. Funeral services were held at Walker Funeral Home in Chapel Hill with the Reverend Jim Greenlee officiating. Burial was at Meadowbrook Cemetery in Lumberton beside her husband, the Reverend Grover Cleveland Kinlaw who predeceased her on September 17, 1963.

Following her marriage on June 14, 1932, Annie was a partner in ministry with her husband. They served the following charges in the North Carolina Conference: Oriental, Bynum, Goldston, Murfreesboro, Moncure and Rockingham. Always active in church work, she taught Sunday School, served as a counselor of the Methodist Youth Fellowship, was a member of the Eastern Star, and was very active in the Women's Society of Christian Service, now United Methodist Women.

Annie was devoted and dedicated to her family and her Lord. Raising four children, Anne DuPont of Delray Beach, FL, Alton Kinlaw of Eustis, FL, Doris Riggsbee of Carrboro, and Grover Kinlaw, Jr., of Wausau, WI.

Annie never lost her sense of humor in the good and hard times. Leaving a lifetime of memories for her children and grandchildren to love and cherish. Now she is with her Pilot.

"Sunset and evening star, and one clear call for me,
And may there be no moaning at the bar when I put out to sea,
But such a tide as moving seems asleep, too full for sound and foam,
When that which drew from out the boundless deep turns again home.
Twilight and evening bell, and after that the dark,
And may there be no sadness of farewell when I embark.

For tho' from out our bourne of time and place, the flood may bear me far,
I hope to see my Pilot face to face, when I have crossed the bar." (Tennyson)

Anne DuPont and Doris Riggsbee



GRACE ELIZABETH POW BIZZELL

1931 - 1998

Born April 11, 1931, Grace Elizabeth Pow Bizzell, was the daughter and first child of Henry Ojtien and Ava Richardson Pow. She lived an active and productive life and died on August 22, 1998. A celebration of life and resurrection was held on August 25, 1998, at Newton Grove UMC by the Reverend David Harriss and the Reverend A. J. Eure. Interment was held in the Hillside Cemetery at Newton Grove.

Grace grew up in a devout active church family. She received her early religious training in the Cramerton Baptist Church. She received her elementary and



secondary education in the public school in Cramerton and at Wingate College. Grace attended Campbell College when it was still a junior college and then transferred to Meredith College from which she received her bachelor's degree. Later she received her master's degree in Religious Education from Southwestern Theological Seminary in Fort Worth, TX.

Grace was a gifted English teacher. She served as a teacher at Griggs High School in Currituck County, Belmont High School in Gaston County, Pembroke High School in Robeson County, Ellerbe High School in Richmond County, and Edenton High School in Chowan County. In addition, she served as the president of the NC English Teachers Association.

Grace also served in the Peace Corps for two years in Senegal, Africa, where she taught English as a second language.

On October 31, 1965, Grace married the Reverend Henry A. Bizzell, Jr., in the United Methodist Church at Lake Waccamaw. To that union was born a daughter, Meredith Beth "Merribeth" Bizzell. Henry and Grace welcomed into their home a son by adoption, Henry Richardson "Rich" Bizzell, on September 21, 1972. Rich was a member of the family until his death on April 4, 1991.

When Henry and Grace were married, she became a Methodist and a partner in ministry. She served the local church, the district and the Conference. Grace took a leadership role in the United Methodist Women and her participation in UMW always had a prominent place in her life. In addition, Grace served Church Women United (an ecumenical organization) on the local level and on the state level as an officer. Together, Grace and Henry served over 40 years in the NC Conference prior to his retirement in 1991.

Grace Bizzell is loved by her family, many friends, students, and numerous church people who remember her faithful, gifted service.

To God be the Glory!

Henry and Merribeth Bizzell

HAZEL BURTIS HENSARLING HEATH

1902 - 1998

Hazel Burtis Hensarling Heath was born November 20, 1902 in Madisonville, TX.

At the age of 12 her father died suddenly which left the family in a state of shock. Her mother was a very faithful Christian woman, and her faith in the Lord proved a blessing at the time. Proverbs 3:5,6 was her guide.

In Hazel's early high school days she dated a boy named Cuyler Freeman Heath. Madisonville's not having an accredited school, the family moved to Bastrop, TX for Hazel to prepare for college. Freeman Heath went on to attend Texas Christian University in Fort Worth, TX.

After Hazel finished high school, the family moved to Fort Worth where Hazel attended Texas Woman's College, a Methodist school. Freeman and Hazel's friendship continued to grow. The "Wedding March" was often sung by friends when they were seen together.

Following Freeman's graduation, he told Hazel he was going to Yale University to continue studies for the ministry. His best friend, John Burtis (named after Hazel's uncle) Hensarling and Hazel took Freeman to the train station. Freeman told John to take care of Hazel. He did! He married her in 1924, and they had two children, a daughter, Erin, of Madisonville, TX, and a son, John B., Jr., who died in 1981.

Later, Freeman married Margaret Elizabeth Frank, and they had two sons, Cuyler F. Jr., and John, and two daughters, Jo and Margaret.

These two couples shared many wonderful family years. Freeman served the Lord in NC and John served the Lord in Texas, and they visited each other from time to time over the years.

After 56 years of marriage John died in 1980. Sometime later, Margaret died also. Freeman retired, then again visited Texas and his family. He also visited Hazel and her family. At a later visit, Freeman and Hazel decided to get married, but where to live: NC or Texas? Hazel had a special home, a great garden, and a great spot for a woodworking shop for Freeman. Texas won.



Now Mother laughed, which was her trademark, and remarked that she was engaged at age 18 and married at age 81. They had four wonderful years together. They both taught Sunday School, studied the Bible, and shared their views. They also loved to play two-handed dominoes, and both loved to brag when they won. Too soon, Freeman suffered a heart attack and died on February 29, 1988.

Mother was the greatest. She enjoyed telling funny stories about her life, she loved flowers, and planting seeds. At age 94, she planted over 50 springtime bulbs by herself. She also was a great cook, and continued to do so every day until her stroke. She loved knitting, sewing, beading, and she tried everything at least once. She always enjoyed life to the fullest.

Hazel held offices in the Women's Society, now UMW, at the local and district level. She was 87 "young" when she was teaching a young women's class. They adored her. Even at age 94, she never missed Sunday School, worship, or Wednesday Bible Study.

In 1997, she had a stroke leaving her left side paralyzed, but she could speak and her mind was clear. She said God always was so good to her, now she encouraged him to "Come and get me." He did on September 18, 1998 with her family around and all holding hands.

She was dearly loved by family and friends. Her pastor spoke at her homegoing celebration that, "She always, and for so long, sat right there, fourth row from the front. We will miss her." And we do. Psalms 70:18,19 surely proved true in her life.

Erin Erle Ivie

LOUISE GLENN YARBOROUGH WARREN

1906 - 1998

Mrs. Glenn Yarborough Warren, daughter of the late Nathaniel Graham and Sarah Judd Yarborough, was born in Osgood on August 28, 1906. As a small girl, Glenn moved with her parents and nine siblings to Cary where she began to pursue three of her lifelong loves: scholarship, music, and ministry. After graduating with highest honors from Cary High School, Glenn entered the former NC College for Women (UNC-G) in Greensboro where she majored in music and graduated in 1927. Glenn pursued her musical career briefly in both New York and Virginia before settling in Raleigh, where she taught music, served as the organist at First Presbyterian Church, and played the organ for a weekly radio broadcast.

Glenn married Millard Whitfield Warren, Sr., of Blounts' Creek on November 7, 1931, the same year that Millard was admitted to the NC Conference. This loving union of 54 years was blessed with three children and five grandchildren: the Reverend Millard Whitfield "Whit" Warren, Jr. of Kinston, Glenn Lambeth Warren of New York City, Mary Yarborough Warren of Richmond, VA, Whitney Marie Warren of Winston-Salem, Amos Judd Warren of Boston, MA, Millard Whitfield "Trey" Warren III of Mooresville, Kristie Malinda Warren of Kinston, and Hannah Warren Lavender of St. Mary's County, MD.

Millard and Glenn were in ministry together for over 40 years, 1931 - 1976, serving the following appointments: City Road, Lakewood, Rougemont, Newport, Youngsville, Person Street, Garland, Scotland Neck Circuit, Millbrook, Knightdale, Wake Forest Circuit, Wesley Memorial, Gibson-St. Johns, Mt. Hermon, Pee Dee, Candor, and Norlina. While working with her husband in churches all over the NC Conference, Glenn served as church organist, children and adult choir director, Sunday School teacher, and UMW member and conference officer. In addition, Glenn shared her love for music with countless students throughout her years as a private and public school music teacher.

Young people need people in their lives who will serve as role models. Glenn Yarborough Warren, my grandmother, is my model of grace. She was gracious as well as graceful whenever she led us, whether in prayer or to introduce us to one of her many beloved friends. She combined this grace with an amazing faith and strength of character, which steadied her throughout her life, even at the end, when she made critical decisions which determined the way she would live her last days. Her children, grandchildren and friends will always remember her amazingly strong hugs, her sweet smile, her sense of style, her keen mind, and her head thrown back in a lovely laugh. Nothing was finer than a



weekend visit to grandmom's to share stories, candy, and a Duke basketball game. Grandmom loved being surrounded by her family and friends, and we were blessed by her life and love.

Glenn Yarborough Warren died on November 28, 1998, at the Methodist Retirement Community where she lived since 1984. A service celebrating her life and passage into life eternal was held on Tuesday, December 1, in St. John's Chapel of the Methodist Retirement Community. The Reverends Ben C. Rouse and Bess Hunnings conducted the service and the burial which followed at Maplewood Cemetery in Durham.

The following verse by Isaac Watts echoes Glenn Yarborough Warren's life and her commitment to Christ, which we now honor and celebrate:

"Were the whole realm of nature mine, that were a present far too small;
Love so amazing, so divine, demands my soul, my life, my all."

Whitney Warren

SELETA ANN TUCKER MORGAN

1930 - 1999

Seleta Ann Tucker Morgan was born on May 25, 1930, in Pitt County. She completed Farmville High School in 1949 and continued her education in Greenville. She graduated from East Carolina University in 1953 with a BS degree in Elementary Education. That same year, she married Robert W. Morgan on August 15, 1953. Three children were born to the Morgans: Nancy Morgan Rodgers of Roanoke Rapids, Wyette Morgan Kirby of Wilson, and John Whittelsey Morgan of Alexandria, VA. Seleta helped rear her nephew and niece, Tommy and Brenda Tucker, living in the Charlotte area.

Parish ministries for the Morgans included: Asbury, Carr, Spring Hope, Mt. Zion, Winstead, Enfield, New Sharon, and Fairview. On September 24, 1962, Bob gave Seleta a Bible. In the front of it, he wrote, "To my wife, Seleta, who has inspired me to grow in Christ and who has helped me see more clearly how to attain the fruit of the Spirit."

Seleta was always helping people see more clearly how to attain the fruit of the Spirit. She truly believed that because Christ had lived, we too, should live. It was her calling in life to help others, especially those who suffered. Her genuine love, affection, and compassion was such that few will ever hope to exceed. People of all ages loved her.

Seleta's life was a manifestation of faith and a practice of discipleship at every level. Being a mother and the grandmother to Gray and Anne Tucker Rodgers and Natalie Elizabeth Morgan were among her greatest joys. Her witness of faith extended itself throughout a virtuous life. She was always able to make those around her feel support and love. Seleta helped those who hurt. Helping and healing was her ministry.

The virtuous woman is described in Proverbs 31. Seleta exemplified those virtues in her personal life, her family life and the ministry. When the Morgans retired in Wilson in June of 1995, Seleta again helped use Bob's gifts as he was named Minister of Visitation at Winstead UMC. A year later, Bob was named Pastor Emeritus of Winstead Church in part because Seleta had helped him attain the fruit of the Spirit.

One would have thought that it was time to settle down and take things at a slower pace; however, Seleta continued to be an active disciple for Christ and an active supporter of the Lord's work. Her presence at worship, Bible study, and fellowship activities helped everyone around her experience the joy of accessibility to God. The Lord used her virtues and made her a conqueror.

God healed Seleta on January 4, 1999. On that day, her strength was renewed. Seleta mounted up with wings like eagles. She began to run without being weary. She walked, and did not faint. Her life was celebrated appropriately on Epiphany at Winstead UMC in Wilson. The service was led by the Reverend Tom E. Loftis and the Reverend A. G. Cobb. She was interred at Hollywood Cemetery in Farmville.

All who knew her, loved her. All who were helped by her, will miss her. All who shared this life with her have been, and always will be, truly blessed.

A. G. Cobb



ANNE COLLIER ROSS WILLIAMS

1900 - 1999

"Wherefore by their fruits ye shall know them."
(Matthew 7:20)

Judged by the conduct of her personal life, Anne Ross Williams led an exemplary Christian life. The impact of her Christian life affected countless individuals who knew her as a friend, relative, wife, mother, or passing stranger who took an interest in and helped with their need or concern. She was endowed with physical beauty, personal charisma, and grace of spirit which shone as she moved from community to community witnessing for Christ. At her funeral, she was referred to as "a mover and a shaker," with double significance to the word "mover." She moved and shook people through the power of God's love. Unquestionably, those whose lives she touched bear witness to the fruits of the spirit exemplified in her life.

Not long before her death, Anne was visited by a man who called her "Mother." He had been a childhood playmate of her son, Bill. Anne had discovered that he was being neglected and mistreated by his family. She arranged to have him live with her and wanted to keep him permanently. Since it was not possible, she consented to have him placed with a suitable family. After more than 50 years, this man had come to visit and thank her for rescuing him. She was truly a "mover and a shaker." For her, to consider a problem was to take remedial action. Words had their own place in her scheme of things. She wrote letters to friends when visits were inconvenient. A friend relates:

"As a young woman, I had told Anne that I would be making my first transatlantic voyage unaccompanied by personal acquaintances. My plan was to spend some months studying in Paris, and the New York to Rotterdam sea journey would require being at sea for nine days plus a train trip to Paris. The last night at sea had been stormy, so it was a special treat to find a note waiting when I arrived. An excerpt read: 'You may not have seen me or heard my voice, but I was with you in my thoughts and prayers - your invisible stowaway, Anne Ross.'"

The qualities which sustained and enabled the Christian character of her life were molded in the Christian home of her parents, Edward Henry and Lucretia Braswell Collier. Anna Mae was born into their Nash County home on December 10, 1913. The Collier family suffered a severe loss when Edward died leaving his wife and four young children. Despite this tragedy and the rigors of life in rural NC, Anna Mae's mother managed to provide for her children both physically and spiritually.

Bible reading and prayer, and the love of family and friends, sustained Anne Collier after she left NC to marry and begin her own family life in Washington, DC. All too soon she experienced estrangement and widowhood. She moved to Wilmington, DE, where she taught home economics at Sanford Preparatory School to support her young son, Bill, who eventually completed high school there. Photographs, letters, and anecdotes demonstrate that she was respected and loved as a teacher and counselor while there. Fortuitously, she met and married a Methodist minister, the Reverend Leon Warren Ross, to whom she remained wed for 30 years until his death on July 20, 1984.

Although life as a minister's wife can be daunting, for Anne Ross, it seemed a perfect calling. She was already adapted to frequent moves, and had recently gained experience at Sanford as teacher and role model for young people. Bible study and prayer had formed in her the assurance of a mission: to bring people to Christ through personal testimony and witness. The Rosses soon transferred from the Virginia Conference to Anne's beloved North Carolina. In the various churches served by Leon Ross and his wife, she complemented his work attending church services, meetings, conferences, and sometimes teaching Sunday school classes.

After the death of Leon, Anne met and married Hardee Williams. The couple lived in NC for a number of years, and Anne cared for him through a long illness prior to his death. Although friends and relatives helped her through this difficult time, she sought no sympathy and continued to demonstrate the duty of love and sickness as in health. Her own health had been steadily deteriorating, and she had moved back to Virginia for the two years preceding her death.



Anne joined her Lord and her two brothers, Sidney A. Collier and Rosser E. Collier at her death on February 8, 1999 in Amherst, VA. She is survived by her son, William L. Hildebrandt and his wife, Anita, of Amherst, VA; granddaughter, Alesia A. Mattox; great-grandson, Ryan William Mattox of Amherst, VA; granddaughter, Sylvia L. Newman and her husband, Duane, of Madison Heights, VA; brother, Ancy L. Collier and his family of Good Creek, SC; stepdaughters, Shirley Peterson and Colleen Baker and their families. She was a member of Emmanuel UMC in Amherst, VA, and of #95 Order of the Eastern Star of Plymouth.

Her funeral took place on February 11, 1999, at the Johnson Chapel in Nashville with Dr. John Check officiating. Her body was interred next to that of the Reverend Leon W. Ross in Forest Hill Cemetery.

Just prior to leaving West Halifax Charge, Leon's last post as a retired minister, he was commended by Dr. Ralph Hardee Rives, a member of the Eden Church, who referred to the newly acclaimed day of June 3, 1973, as "Ross Appreciation Day." His words lauded the former minister and his wife: "he and Mrs. Ross have greatly endeared themselves to us. They have become a part of us and our church, our lives and our community are richer today because they came our way."

Although we may not see Anne and Leon Ross today, they are with all of us who knew them - stowaways in our hearts!

Rebecca Hutchins May

GRACE ESTELLE WARLICK HILLMAN

1900 - 1999

Grace Estelle Warlick Hillman died February 12, 1999 at the age of 98. She was born May 13, 1900 in Granite Falls. She was the widow of Dr. E. L. Hillman, longtime Methodist minister. Together they had served churches in Scotland Neck, Red Springs, Raleigh, Greenville, Durham, Rocky Mount, and Siler City. Dr. Hillman also served as District Superintendent for Wilmington, Durham, Burlington, and New Bern.

A graduate of Trinity College (now Duke University), where she was president of Student Government and active in Zeta Tau Alpha sorority, "Stelle" taught French at Davenport College in Lenoir. After her marriage to "Hillman" in 1921, she devoted her life to the work of the Methodist Church, serving at the local, state, national and international levels. She was the first president of the SEJ Women's Society of Christian Service, served as vice-president of the National Division of the Board of Missions of the Methodist Church, and on the Council of World Service and Finance. She was chairman of the Personnel Committee for the National Council of Churches and corresponding secretary of the National Organization of United Church Women.

She served on the boards of trustees of seven colleges: Scarritt, Pfeiffer, Bennett, Methodist, Paine, Ewha Women's University in Seoul, Korea, and the Women's Christian Medical College of Shanghai, China.

In Durham, she was on the Durham Human Relations Commission, the Advisory Council on Senior Citizens, the Council of Center-city Missions, Durham Women in Action for the Prevention of Violence, and Durham Congregations in Action. She was a longtime member of The Reviewers' Club.

In 1965 she was one of Durham's Mothers of the Year.

In 1966 Mrs. Hillman received the honorary degree of Doctor of Humane Letters from Ewha University, Seoul, Korea, and was cited by the South Korean government for her active role at Ewha.

Methodist College in Fayetteville gave her their Medallion in 1980 for outstanding accomplishment in community, church, and profession.

North Carolina Wesleyan College in May of 1991 conferred on her the honorary degree of Doctor of Humane Letters.

She was predeceased by a son, E. L. Hillman, Jr., and a grandson, David Hillman. Mrs. Hillman is survived by a daughter, Anne Hillman Luper (Mrs. R. E.) of Fayetteville; one sister,



Kathryn Warlick McEntire (Mrs. H. G.) of Myrtle Beach, SC; five grandchildren and five great-grandchildren; several nieces and nephews.

We, her family, wish to express our appreciation to Carolyn Johnson, Mickey Knight, and Elvenia Lawson for their constant loving care to Mother for the last three and one-half years of her life. We also wish to express our gratitude to the management and staff of Northwood Nursing and Rehabilitation Center for their excellent Christian care and peaceful surroundings.

In lieu of flowers, it was suggested that contributions be made to National Citizens' Coalition for Nursing Home Reform, 1424 16th Street NW, #202, Washington, DC 20036-2211.

A graveside service was held February 15, 1999 at Maplewood Cemetery in Durham. The service was conducted by the Reverend David M. Chamberlain.

Anne Luper

SARAH JANE BARKER WOMACK

1909 - 1999

Sarah Jane Barker Womack was born October 26, 1909 in Durham, daughter of Ralph C. and Sara Barker. Jane attended Duke University where she met and married Carlos Poyner Womack on October 30, 1930, when Carlos completed his studies there. They shared 47 wonderful years of marriage until his death on December 16, 1977.

Together, they also faithfully shared appointments at Scotts Hill, Enfield, Parkton, Carr in Durham, Maxton, Jonesboro, Long Memorial in Roxboro, Chaplain at the NC Sanatorium, Bethel, Siler City, Dunn, First Church in Elizabeth City, and Asbury in Durham. Carlos retired in 1970 after 40 years service in the NC Conference.

Jane was devoted to her family, and followed the typical life of an "itinerant clergy family" that moved from town to town. She was known as a joyful person who was full of fun and delightful to be around. She was so kind, goodhearted, really cared about others, and she especially enjoyed attending Annual Conference every year. All through the years of her husband's illness with tuberculosis, she was steadfast, supportive, always the "good and faithful preacher's wife."

Jane died on April 14, 1999. A graveside service was conducted by Dr. Wallace Kirby on April 15 at Woodlawn Cemetery in Durham, where she was buried beside her husband. A memorial service also was held at Penick Memorial Home in Southern Pines where she had spent her last years.

She was predeceased by sons, Carlos P. Womack, Jr. and John Barker Womack. Survivors include daughters-in-law, Carlos, Jr.'s wife, Alice Womack of Aberdeen (deceased 8-2-99), and John's wife, Linda Womack of Pinehurst; three grandchildren: Betty Jean Brain of Cary, Deborah Hicks of Kernersville, and Janet Pickard of Pinehurst; and six great-grandchildren.

Linda Womack



JANETTE GRIER WINSTEAD WILSON

1904 - 1999

Janette Grier Winstead Wilson completed her early pilgrimage and went home to God on March 6, 1999. She was born on June 22, 1904 in Blakely, GA, the daughter of Thomas Elbert and Nina Moore Grier. Janette attended schools in Blakely and graduated from Georgia State Teachers College for Women in Milledgeville, GA, with a degree in elementary education.

Janette came to North Carolina to teach in Rich Square. On May 10, 1929 she married John Daniel Winstead, Jr., of Roxboro. There were five children born to this union: Sibyl Winstead Cockerham, John Daniel Winstead III, Wayne Grier Winstead, Nina Rebecca "Becky" Winstead Brann, and Philip Marcus Winstead, all of whom survive along with 12 grandchildren and 10 great-grandchildren. She and her family were members of the Concord United Methodist Church in Roxboro, where she and her husband served and reared their five children.

John died of a heart attack on October 30, 1964. After his death, Janette lived with Becky and Wilbur Brann and became a member of Long Memorial United Methodist Church in Roxboro. It was at Long Memorial that Janette met a retired Methodist minister, the Reverend W. Carleton Wilson, who was the longtime secretary of the NC Conference, and the father of Mrs. Mary Earle Wilson Berger (who also survives), and the Reverend L. T. "Ted" Wilson (deceased). Carleton and Janette were married in February 1979, and were married a little over three years until his death on October 23, 1982.

Janette spent her life rearing her five children and serving God in every way she could. She was known to be unflinching in her work in the church, her knowledge of the Bible, and her love of teaching. She was loved by many and is missed by all who knew her.

"The time is fulfilled, and the Kingdom of God is at hand; repent and believe in the Gospel." (Mark 1:5)

The Family



ALICE CUTHRELL GRADELESS

1911 - 1999

Alice Cuthrell Gradeless was the youngest of five children born to Peter Stapleford Cuthrell and Lena Hooker Cuthrell at Aurora on January 9, 1911. She was raised in the Methodist Church and brought up in a Christian home. Alice joined her husband, the Reverend Robert M. Gradeless, and her Savior in Heaven on April 25, 1999 after several years of failing health. She had been living with her daughter, Jane, in Kinston for a number of years and was a member of Queen Street UMC. Funeral services were held in Kinston by the Reverend Randall Baker and burial was at the Gradeless Cemetery in Belhaven.

Alice attended schools in Aurora, Bethel, and Durham. In 1933, Alice graduated from the Tayloe Hospital School of Nursing in Washington and became a registered nurse. Through the years she worked in the following hospitals: Pungo District Hospital in Belhaven, Chowan Hospital in Edenton, Rocky Mount Hospital, St. Luke's and Kafers Hospital in New Bern, and Parrott Hospital and Lenoir Memorial Hospital in Kinston.

Alice had been friend and helpmate to Robert. They were a team and began their ministry together in 1950. They served on the following charges: Chowan, Bridgeton, Red Oak-York's, St. Johns, Tabor-Hawkins Chapel, Hubert, Chadbourn, Ocracoke, Shady Grove, and Williston. They made lifelong friendships as they ministered to the people of the church

and community. Alice found her niche in the women's work. She served as president of the Women's Society many times over the years. She worked on the sub-district and district level. She loved attending the Women's Conferences and the Annual Conferences. She found this a time to renew old friendships and begin new ones.

Robert retired in 1974 and they moved to Belhaven where they had began married life on September 15, 1934. Alice was still full of energy and went to work at Pungo District Hospital where she had been a head nurse back in the 1950's. She became active in Trinity UMC, served on the board, and was a leader in the UMW.

Alice is remembered by all who knew her as a kind and friendly lady. She was fun and had a beautiful smile. She loved her church and family. They were her life and job. In her last days many of her memories were gone, but she still retained her Christian faith and it gave her great comfort.

Alice was predeceased by her sisters, Hannah (married to Methodist minister, the Reverend Adrian E. Brown), Eleanor Broome, Nellie Cuthrell; a brother, a Methodist minister, the Reverend Harold Glenn Cuthrell; and grandson, David Robert Gradeless.

Alice is survived by her daughter, Jane Phillips and husband, Albert, of Kinston; a son, Jim Gradeless and wife, Marianne, of Kill Devil Hills; grandchildren, Linda Hill and husband, Randy, Bobby Phillips, Jimmy Phillips and wife, Vicky, and Jimmy Gradeless; great-grandchildren: Joe Johnson, Erin Hill, Courtney Hill, Kelly Gradeless, and Chris Gradeless; and a number of nieces and nephews.

Jane Gradeless Phillips

NELLIE LILLIE PELL GREENE

1913 - 1999

Nellie Pell Greene was born on May 28, 1913 in Westfield, the fourth of seven children of Lafayette Amer Pell and Cornelia Frances Matthews Pell. Nellie died on May 7, 1999 of natural causes at home in New Smyrna Beach, FL.

Funeral services were conducted on May 15, 1999 at the Westfield Friends Meeting (between Pilot Mountain and Westfield) by the Reverend F. Belton Joyner, Jr., assistant to the Bishop of the North Carolina Conference of The United Methodist Church. Burial followed in the church cemetery.

Nellie is survived by her husband, the Reverend John Thomas Greene; two sons, Dr. John E. Greene of New Smyrna Beach, FL, and Harold P. Greene of Raleigh; two granddaughters; a great-grandson; a sister, Anna Pell Broadwell, of Greensboro; and numerous nieces and nephews.

Nellie and her husband met while both were in school at Appalachian State Teacher's College (now Appalachian State University) at Boone. They married on December 21, 1934. Johnny was originally from Suwanee County in Florida, and is now a retired Methodist minister, Florida State University professor, and marriage counselor. Johnnie resides at The Pavilion at 2600 Croasdaile Parkway in Durham.

Nellie and her identical twin sister, Dellie Pell Owens, of Westfield, both spent their careers as school teachers. Nellie received a BS degree, cum laude, from Appalachian State Teachers College in Boone in 1954, and a MA in Guidance and Counseling from Boston University in 1958. Nellie taught school for 36 years. She taught at Westfield, Rougemont, Battleboro, and Lowes Grove. She also was principal in Battleboro. She taught in Reading, MA, and in Tallahassee, FL, where she retired in 1974. Nellie was a member of Alpha Delta Kappa and Phi Lambda Theta societies, and she devoted her life to others.

Harold Greene



DOROTHY JONES CLEMENTS

1935 - 1999

Dorothy was born March 22, 1935, in Bennettsville, SC, to Dewey E. Jones, Sr., and Dorothy Elizabeth Love Jones. She died after a long illness on May 23, 1999 at Albemarle Hospital in Elizabeth City. The funeral was conducted at the Gatesville UMC in Gatesville by Dr. William M. Presnell, Elizabeth City District Superintendent, and Bishop Marion M. Edwards. The interment was at Westlawn Memorial Park in Elizabeth City.

She is survived by her husband, her son, and a brother, Dewey E. Jones, Jr., of Charaw, SC.

Dorothy graduated from the Bennettsville High School in 1953 and from the Columbia Commercial College in Columbia, SC, in 1954. She worked in several very responsible capacities as she moved from place to place with her husband's work as a pastor before poor health required her to resort to disability in 1984.

Her family was Dorothy's great love. A son, Mark Samuel Clements, was born August 1, 1973. She lived to see him graduate from NC State University in 1997. He now lives and works in Raleigh. Her husband, the Reverend William Earl Clements, whom she married October 13, 1967, is an ordained elder in the NC Conference, and has served NC Conference appointments for over 25 years. He currently serves the Gatesville Charge in Gates County.

Music and writing were other great loves of Dorothy's. She loved to play her piano - especially for her church. She loved her Lord and his Church. Her book of Christian poems, *Heard from Heaven*, was published in 1986.

Dorothy was loved and will be missed by all who knew her. She can best be described as having the proverbial patience of Job, the wisdom of Solomon, and the tenacity of a bull dog. Through all of her illness she exhibited the love of God to all she met.

William E. Clements



DOLORES ROMANOWICZ EARNHARDT

1926 - 1999

Dolores Earnhardt passed to the next life on June 7, 1999. Her passing was quite sudden and unexpected although she was being treated for lung cancer.

A memorial service was conducted on June 12, 1999 in the Edenton UMC in Edenton by the Reverend Rex Brooks.

Survivors are her husband, the Reverend Edwin Lee Earnhardt; daughter, Judy E. Stephens of Raleigh; two sons, Daniel Edwin Earnhardt II of Williamsburg, VA; and Thomas Lee Earnhardt of Raleigh; four sisters, Alice McCormack of Boca Rotan, FL, Jean Roman and Sylvia Jajko, both of Chicago, IL; and Loretta Voyda of Schiller Park, IL; one brother, Chester Roman of Hattiesburg, MS; and three grandchildren, Jennifer Suratt of Greenville, and Matthew and Holly Earnhardt of Williamsburg, VA.

Dolores was born on February 14, 1926, the daughter of Waldesav and Bessie Romanowicz of Chicago, IL. She was married to Ed Earnhardt on October 11, 1947, and they were blessed with three children. Dolores and Ed worked together in the North Carolina Conference churches for 37 years until Ed's retirement in 1989.

This fine lady was 52 years a loving wife, a champion mother of three children, and a champion grandmother of three. She was the best minister's wife any preacher ever had in all the years they served pastorates. She always had a cheerful laugh, never knew a stranger, and was the best cook ever born. She knew and loved every member of her husband's

congregations, typed all his sermon notes, prepared his visiting lists, washed, ironed, attended every circle meeting, and worked from sun to sun. She can never, never be replaced!!

The Lord is very fortunate to have her, and she is probably preparing visiting routes for His angels!

Ed Earnhardt

ROLL OF DECEASED MINISTERIAL MEMBERS - 1837 to 1992

(See 1992 JOURNAL)

ROLL OF DECEASED MINISTERIAL MEMBERS - 1993 to 1999

NAME	DATE & PLACE OF BIRTH	JOINED CONFERENCE	DATE & PLACE OF DEATH	PLACE OF BURIAL
David Gilbert Bradley	1916-Portland,OR	1939-Long Bea.,CA	1992-Durham	(cremation)
Harvey Bynum Johnson	1930-Cumb'rlnd Co.	1953-Durham	1992-Birmingham,AL	Winston-Salem
Thomas Ray McKay, Sr.	1932-Hamlet	1964-Burlington	1992-Leesburg, FL	
John Kern Ormond, Sr.	1927-Hillsborough	1937-Raleigh	1992-Elizabeth City	(cremation)
Howard Lester Tenney	1927-Rockingham, WV	1965-Raleigh	1993-Kinston	Kinston
Robert Wesley Dawson, Sr.	1924-Elizabeth, NJ	(Interim Supply)	1993-Whiteville	LakeWaccamaw
Marvin Dewey Tyson	1920-Pitt Co.	1950-Kinston	1993-Greenville	Katowice, Pol.
Konstanty Marceli Naider	1899-Wolborz, Poland	1926-Warsaw, Pol.	1993-Albany, NY	Farmville
Harley McCoy Owens, Jr.	1919-Wilson Co.	(FLP)	1993-Goldsboro	Pikeville
Carlton Frederick Hirschi, Sr.	1922-Brooklyn, NY	1947-Elizabeth City	1993-Durham	Pittsboro
Ralph William Pritchard	1909-S. Louis, MO	1935-Bedford, IN	1993-Clover, SC	York, SC
Walter Eugene Tisdale	1933-Montgomery, AL	1955-Fayetteville	1993-Wilmington	Burlington
Robert Earl Cushman	1913-Fall River, MA	1939-Genesee Conf.	1993-Damariscotta, ME	Manchester, VT
Daniel Clifton Boone	1902-Norhampton Co.	1943-Rocky Mt.	1993-Roanoke Rapids	Halifax
William Oliver Connor	1911-Fair Bluff	1957-New Bern	1993-Wilmington	Hallsboro
Early Clifford Shoaf	1927-High Point	1952-Charlotte	1993-Edenton	(cremation)
Vergil Erwin Queen	1909-Burke Co.	1939-Fayetteville	1993-Durham	Raleigh
Percy Owen Lee	1897-Faison	1925-Fayetteville	1993-Raeoford	Raeoford
George DuRant Miller	1907-Columbia, SC	(FLP)	1993-Clearwater, FL	Largo, FL
Henry Fulton Pollock	1902-Pittsburgh, PA	1928-McKeesport, PA	1993-Durham	Sampson Co.
Cecil Dubois Schutt	1946-Charleston, SC	1980-Fayetteville	1993-Charleston, SC	Varnville, SC
Kelly Johnson Wilson III	1946-Waynesboro, VA	1974-Fayetteville	1994-Durham	Creedmoor
James Doyns Young	1923-Magazine, AR	1932-Durham	1994-High Point	Durham
Samuel Gordon Deason, Jr.	1907-Efland	1932-Burlington	1994-Durham	Efland
Durward Thomas Goodwin	1907-Harrison Co., WV	1930-WV Conf.	1994-Greenville	Snow Hill
Fletcher Woodrow Fraley	1918-Leixton, SC	1973-Fay'vl (AM)	1994-Greensboro	Ft. Bragg
Allen Richardson	1921-Pawtucket, RI	1964-Burlington	1994-Myrtle Beach, SC	Columbus Co.
Jack Warren Moore	1913-Danville, IL	1960-Rocky Mount	1994-Rocky Mount	Gloucester
William Albright Seawell	1915-Moore Co.	1950-Kinston	1994-Snow Camp	Warsaw
John Paul Edwards, Sr.	1923-Bynum	1966-Henderson	1994-Goldsboro	Raleigh
Thomas Marvin Vick, Jr.	1916-Cisco, TX	1938-Elizabeth City	1994-Durham	Wagram
Esther Maxwell McNair, Jr.	1922-Laurinburg	(FL)	1994-Laurinburg	Efland
Jesse Frank Minnis	1895-Orange Co.	1922-High Point	1994-Durham	Clayton
Leroy Spells	1922-Wilson Co.	(PL)	1994-Oxford	Durham
John Robert Poe, Sr.	1908-Chatham Co.	1935-New Bern	1994-Goldsboro	Fayetteville
John Malloy Owen III	1927-Fayetteville	1952-Burlington	1995-Carolina Beach	Zebulon
Hyman LeRoy Harris	1897-Pitt Co.	1930-Henderson	1995-Goldsboro	Highfalls
Chester Darrall Brown	1921-High Point	1951-Greensboro	1995-Raleigh	Raleigh
James Worth Lineberger, Sr.	1908-Rock Hill, SC	1932-Durham	1995-Cincinnati, OH	Cincinnati, OH
Dwight Sapp Martin	1902-Cincinnati, OH	1986-Fayetteville	1995-Columbia, SC	Boonville
Joseph Benjamin Bethea	1932-Dillon, SC	1977-Fayetteville	1995-Sanford	Rowland
William Junius Neese	1914-Graham	1940-Wilmington	1995-Rockingham	Raleigh
Tryon Delton Lowry, Sr.	1943-Robeson Co.	1982-Fayetteville	1995-Chapel Hill	Apex
Mary Alene Hall Cline	1945-Washington, DC	1984-Fayetteville	1995-Abson	(cremation)
William Winter Newman	1929-Passaic, NJ	1966-Rocky Mount	1995-Morehead City	Clarksville, TN
Charles Hall Mewborn	1918-Wayma Co.	1953-Durham	1995-Durham	Vance Co.
Paul Wendell Boone	1930-Clarksville, TN	1956-Harrisonburg, VA	1995-Greenville	Williamston
Bruce Wayne McPherson	1948-Elizabeth City	1991-Fayetteville	1995-Greenville	Tarboro
Wallace Martin Ellis	1923-Hoke Co.	1954-Raleigh	1995-Goldsboro	Goldsboro
Robert Edward Walston	1905-Edgecombe Co.	1934-Washington	1995-Mt. Pleasant, SC	Mt. Pleasant
Billie Rudolph McCullen	1921-Wayne Co.	1964-Burlington	1995-Franklin, VA	Franklin
Thomas Bryant Hough	1903-Anson Co.	1929-Kinston	1995-Clinton	Myock
Walter Allen Wentz, Jr.	1925-Rockingham	1952-Burlington	1995-Burlington	Augusta, GA
Ramsey Leon Crossno	1910-Bells, TN	1936-New Bern	1995-Lumberton	Raeoford
Orville Earl Leonard	1910-Adams Co., OH	1972-Durham (AM)	1996-Atlanta, GA	Collingdale, PA
Alton Scott Lancaster	1908-Raeoford	1948-Greenville	1996-Clermont, FL	(cremation)
Grant Sneed Shockey	1919-Philadelphia, PA	1943-S. NJ	1996-Matthews	Roanoke Rapids
Eugene Addison Collins, Sr.	1934-Berwick, PA	(FL)	1996-Lumberton	Hertford
Walker Bryan Gregory	1914-Angier	1943-Rocky Mount	1996-Durham	Chapel Hill
Clifton Riddick Hollowell	1934-Perquimans Co.	1962-Kinston	1997-Wilmington	Clinton
Russell Sage Harrison	1906-Plymouth	1934-Washington	1997-Pinehurst	Chatham Co.
Leon Moran Brock	1908-Sampson Co.	(FL)	1997-Sea Level	Carteret Co.
William Franklin Meacham	1921-Chatham Co.	1954-Raleigh	1997-Goldsboro	Durham
Charles Irvin Umstead, Jr.	1932-Gainesville, FL	1972-Durham	1997-Kannapolis	Dalton, GA
Frederick Fairfax Dillon	1927-Wyoming Co., WV	1978-Fayetteville	1997-Atlanta, GA	Wilmington
Theodore Roosevelt Jenkins	1903-Maysville	1932-Rocky Mount	1997-Wilmington	(cremation)
William Ragsdale Cannon, Jr.	1916-Chattanooga, TN	1940-N. GA Conf.	1997-Elizabeth City	Cary
Forrest Dearborn Hedden	1905-Frankfort, IN	1928-Tampa, FL	1997-Elizabeth City	Rocky Mount
John Thomas Ledford	1914-Altoona, AL	(FL)	1997-Scranton, SC	Pollocksville
William Albert Ruth	1936-Cary	1962-Kinston	1997-Plymouth	Epworth Cem.
Paul Wesley Evans	1925-Watertown, PA	1970-Greenville (AM)	1997-Goldsboro	Goldsboro
Willie James Evans	1923-Lake City, SC	1957-SC Conf.	1997-New Bern	New Bern
Virgil Loren Free	1928-Gage Co., NB	1981-Fayetteville (AM)	1998-Durham	Battleboro
Frank Wahab Fortescue	1909-Sladesville	1963-Greenville	1998-Durham	Durham
Everette Ervin Bryan	1929-Bladen Co.	1971-Fayetteville (AM)	1998-New Bern	New Bern
Samuel Street Moore	1918-New Bern	1960-Rocky Mount	1998-Wilmington	Wilmington
Cleo Wade Goldston	1901-Goldston	1932-Rocky Mount	1998-Washington, NC	Duplin Co.
Atticus Morris Williams	1910-Harnett Co.	1930-Rocky Mount	1998-Washington, NC	Ga. Mills, WV
Walter Clarence Feltman	1913-Griffin, GA	1930-Henderson	1998-Raleigh	Durham
Clyde Stewart Boggs	1907-Worton, NM	1930-Kinston	1998-New Bern	New Bern
Murrell Kelso Glover	1910-Garrett Co., MD	1934-Winchester KY	1998-Wilmington	Wilmington
Riley Vance Hardison, Jr.	1924-Wilmington	1949-Sanford	1998-Greensboro	Duplin Co.
Benjamin F. Meacham	1910-Rockingham	1936-New Bern	1998-Washington, NC	Ga. Mills, WV
Warren Bernard Petteway	1919-Jacksonville	1943-Rocky Mount	1998-Raeoford, PA	Durham
Arnold Kimsy King, Jr.	1931-Durham	1956-Greenville	1998-Durham	(cremation)
Charles Alison Simonon, Jr.	1923-Covington, TN	1955-Memphis	1998-Charlotte	Pilot Mtn.
David Dinwiddie Traynham	1905-Clarkton	1930-Henderson	1998-Rockingham	Rockingham
Lemuel Reynolds Mason, Jr.	1918-Wendel, WV	1945-WV	1998-Buckhannon, WV	Talminsville WV
Howard McKinnon McLamb	1910-Sampson Co.	1955-Wilmington	1999-Raleigh	Raleigh
Roy Oliver Burgess	1919-E. Templeton MA	1958-Florida	1999-Gainesville, FL	Gainesville
Linwood Earl Blackburn	1914-Wayne Co.	1941-Durham	1999-Wilson	Wilson
Margaret Reeves Saunders	1922-Passaic, NJ	(LP)	1999-Elizabeth City	Elizabeth City

HISTORICAL STATEMENT

I. COMPOSITION

- The North Carolina Conference of The United Methodist Church is composed of:
- A. The eastern portion of the former North Carolina Conference of The United Methodist Protestant Church.
 - B. The former North Carolina Conference of The Methodist Episcopal Church South.
 - C. The coastal region of the former Blue Ridge-Atlantic Conference of The Methodist Episcopal Church.
 - D. The Eastern District, North Carolina-Virginia Conference, Central Jurisdiction.

II. ORGANIZATION

- The organizing dates of the four former Conferences were as follows:
- A. The North Carolina Conference of The Methodist Protestant Church 1828, at Whitaker's Chapel in Halifax County, North Carolina.
 - B. The North Carolina Conference of The Methodist Episcopal Church, South, 1837.
 - C. The Blue Ridge-Atlantic Conference of The Methodist Episcopal Church, 1879, at Greensboro, North Carolina, first named Southern Central Conference; two years later, 1881, renamed Blue Ridge-Atlantic Conference.
 - D. The Eastern District North Carolina-Virginia Annual Conference was organized at a special session on August 11, 1964, at Bennett College, Greensboro, North Carolina.

III. SESSIONS OF THE CONSTITUENT CONFERENCES BEFORE UNION IN 1939: (See 1988 *Journal*.)

IV. UNION: The Unification of the North Carolina Conferences was accomplished by the Unification of the three major branches of American Methodism in the United States at Kansas City, Missouri, May 10, 1939.

V. SESSIONS SINCE UNION IN 1939: (See 1988 *Journal*.)

VI. SESSIONS OF OTHER CONFERENCES: (See 1988 *Journal*.)

VII. SESSIONS SINCE UNION IN 1968 OF THE METHODIST CHURCH AND THE EVANGELICAL UNITED BRETHEN CHURCH

Sessions of the NC Conference of The United Methodist Church, 1968 - 1999

HELD	WHEN	PRESIDENT	SECRETARY
143 Fayetteville	June 1968	Paul N. Garber	W. Carleton Wilson
144 Chapel Hill	June 1969	W. R. Cannon	W. Carleton Wilson
145 Greenville	June 1970	W. R. Cannon	W. Carleton Wilson
146 Fayetteville	June 1971	W. R. Cannon	W. Carleton Wilson
147 Durham	June 1972	W. R. Cannon	W. Carleton Wilson
148 Fayetteville	June 1973	R. M. Blackburn	A. Kimsey King
149 Fayetteville	June 1974	R. M. Blackburn	A. Kimsey King
150 Fayetteville	June 1975	R. M. Blackburn	James H. Coile
151 Fayetteville	June 1976	R. M. Blackburn	James H. Coile
152 Fayetteville	June 1977	R. M. Blackburn	James H. Coile
153 Fayetteville	June 1978	R. M. Blackburn	James H. Coile
154 Fayetteville	June 1979	R. M. Blackburn	James H. Coile
155 Fayetteville	June 1980	R. M. Blackburn	James H. Coile
156 Fayetteville	June 1981	W. R. Cannon	L. T. Wilson
157 Fayetteville	June 1982	W. R. Cannon	L. T. Wilson
158 Fayetteville	June 1983	W. R. Cannon	L. T. Wilson
159 Fayetteville	June 1984	W. R. Cannon	L. T. Wilson
160 Fayetteville	June 1985	C. P. Minnick, Jr.	L. T. Wilson
161 Durham	June 1986	C. P. Minnick, Jr.	L. T. Wilson
162 Fayetteville	June 1987	C. P. Minnick, Jr.	L. T. Wilson
163 Fayetteville	June 1988	C. P. Minnick, Jr.	L. T. Wilson
164 Fayetteville	June 1989	C. P. Minnick, Jr.	James H. Coile
165 Fayetteville	June 1990	C. P. Minnick, Jr.	James H. Coile
166 Fayetteville	June 1991	C. P. Minnick, Jr.	James H. Coile
167 Fayetteville	June 1992	C. P. Minnick, Jr.	James H. Coile
168 Fayetteville	June 1993	C. P. Minnick, Jr.	James H. Coile
169 Fayetteville	June 1994	C. P. Minnick, Jr.	James H. Coile
170 Fayetteville	June 1995	C. P. Minnick, Jr.	James H. Coile
171 Fayetteville	June 1996	C. P. Minnick, Jr.	James H. Coile
172 Fayetteville	June 1997	Marion M. Edwards	James L. Bryan
173 Fayetteville	June 1998	Marion M. Edwards	James L. Bryan
174 Fayetteville	June 1999	Marion M. Edwards	James L. Bryan

Pastoral and Diaconal Rolls

SECTION V



1999-2000 CONFERENCE MEMBERS IN FULL CONNECTION, ROLL AND PASTORAL RECORDS OF

NOTE: This was formerly the Chronological Roll and is now alphabetically arranged for greater convenience and to provide a listing of the service records of conference members in full connection, both effective and retired. These records include only service in the North Carolina Conference. Please note that service years vary in value and the Conference Board of Pensions evaluates each year of service in terms of annuity credit. The figures in the right hand column indicate the number of years service under episcopal appointment to the North Carolina Conference after being received into the Conference. All questions concerning years applicable to annuity credits should be directed to the Board of Pensions.

	LP		Present Relation	First Admitted	When Admitted	Ordained Deacon	Ordained Elder	Appointment	
	Appointment Years	Years						Yrs Not Including LP Yrs	
ADAMS, DENNIS MARION		E		Fayetteville	1973	1973	1976		22
Roanoke Rapids, First Assoc., 1976; Goldsboro, Pine Forest, 1978; Campus Minister, Methodist College, 1980; Leave of Absence, 1984; Fayetteville: Camp Ground, Assoc., 1988; Greenville: St.James, Assoc., 1995									
AILLS, LOVELL ROY	5	R		Wilmington	1959	1959	1961		40
Lucama-Briet Memorial, 1959; Providence, 1969; Hamlet-Fellowship, 1964; Pikeville-Jefferson, 1969; Wilmington:Pine Valley, 1974; Zebulon, 1977; Durham: Bethany, 1983; Clayton, 1988; Wendell, 1993; Carthage, 1998; Retired, 1999									
AITKEN, PAUL WESLEY	3	R		Charleston, WV	1952	1952	1955		35
Trans. from W.Va., 1955; Leasburg, 1952; Roper, 1955; Duke Hospital, Chapelin, 1956; Retired, 1987									
ALEXANDER, FRANKLIN LEE		R		Fayetteville	1977		1980		15
Fletcher's Chapel, 1979; Disability Leave, 1981; Leave of Absence, 1982; Ellis Chapel, 1984; Retired, 1994									
ALEXANDER, GAYLE THOMAS		R		New Bern	1957	1957	1960		28
Trans. from Kentucky, 1950; Hebron-Chestnut Ridge, 1956; Trinity, 1962; Webb Avenue-Trinity, 1969; Clinical Chaplain, Alamance Co. Mental Health Center, 1972; Retired, 1984									
ALEXANDER, JOSEPH CULBRETH, JR.		R		New Bern	1957	1957	1961		40
Chapel Hill: Orange, 1958; Creedmoor, 1960; Chapel Hill: Aldersgate, 1965; Ohio Univ. Grad.School, 1969; W.Carolina Univ. Asst.Prof. of Speech Comm. & Rhetoric, 1973; Assoc. Dean, WCU, 1989; Retired, 1997									
ALLEN, DANNY GREGORY	3	E		Fayetteville	1974	1974	1977		25
Bethesda, 1971; Tarboro, St. James Assoc., 1972; Franklin Ct., 1973; Franklinton, 1975; Mt. Zion, 1977; Wendell, 1983; Warsaw, 1987; Clinton: Grace, Coharie, 1991; FA: Camp Ground, 1998									
ALLEN, EBERN EARL		E		Fayetteville	1992	1992	1996		7
Phillips Chapel, 1990.									
ALLEN, FRANK BRUCE	3	E		Fayetteville	1983	1983	1987		16
Leah's Chapel-Shiloh(LP), 1980; Mattamuskeet, 1983; Robersonville, 1987; Littleton, 1990; Pilmoor Mem., 1995; Gritton & Webb Chap., 1998									
ALLEN, GORDON EDMOND, JR.	7.5	R		Durham	1961	1956	1958		39
Nash Charge, 1953; Seven Springs, 1956; Providence-Falling Creek, 1957; Currituck, 1961; South Mills, 1963; Kittrell-Plank Chapel, 1966; Person Street, 1970; Wesley's Chapel, 1972; Center, 1973; Sabbatical, 1974; Harrells, 1975; Midway-Bethlehem, 1977; Jerusalem-Zion, 1979; Allensville-Trinity, 1982; Kipling-Cokesbury, 1986; Garland, 1988; Rich Square-Woodland, 1990; Marrow's Chapel, 1992; Retired, 1993									
ALLRED, GARY EDMUND	4	E		Fayetteville	1991	1991	1995		8
Tabernacle(IS), 1986; Salemburg(SL), 1987; Andrews Chapel(SL), 1989; Johnston Circuit, 1993; Sunrise, 1996									
ALLRED, SUSAN LUTZ		E		Fayetteville	1983	1983	1986		16
Saxapahaw, 1983; Chapel Hill: Aldersgate, 1987									
ANDREWS, CHESTER JAMES		R		Greenville	1931	1933	1935		41
Scotts Hill, 1932; Maysville, 1933; Warsaw, 1937; Webb Avenue-Fountain Place, 1940; Maxton, 1945; Chadburn, 1948; Rosemary, 1949; Robbins, 1953; Ahoskie, 1957; Mount Gilead, 1960; Fifth Avenue, 1964; Hertford, 1968; Retired, 1972									
ANDREWS, JOHN CLEVELAND, JR.		R		Rocky Mount	1960	1960	1965		37
Duke Div. School, 1959; Jerusalem-Zion, 1960; City Road, 1964; Littleton, 1968; Maury-Mt. Herman, 1970; Hollands, 1975; Elm City, 1980; Northampton, 1984; Pink Hill-Beaulieu, 1992; Magnolia, 1996; Retired, 1997									
ARCHER, PATRICIA HICKS		E (FD)		Fayetteville	1998	1998			1
Transf. to MS Conf. 1993; Jefferson St. UMC, Natchez, MS, 1993; Transf. from MS Conf., 1996; W: Trinity, 1996; Ordained Deacon in Full Connection, 1998; W: Trinity(FD), 1998									
ARGO, DAVID ANTHONY		E (FD)		Fayetteville	1997	1997			2
FA: Haymount (LW), 1978; Consecrated DM, 1981; FA: Haymount, DM of Music, 1981; Ordained Deacon in Full Connection, 1997; FA: Haymount (FD), 1997									
ARMISTEAD, ROGER ADDISON		E		Texas	1962	1962	1965		6
Maury-Mt. Herman (FL), 2/94; Shallotte Cir., 1995; Trans. from Texas Conf., 1997									
ARMSTRONG, EDWARD PORTER	1	R		Wilson	1958	1958	1961		29
Hay St.: Assoc. 1955; Waccamaw, 1958; Union Chapel, 1962; Framont, 1964; Riverside, 1968; Riverdale, 1969; Pamlico Parish: Associate, 1976; Retired, 1987									
ARMSTRONG, RALPH MARTIN, III		E		Fayetteville	1980	1980	1983		19
Macon, 1979; GR: Jarvis Memorial, Assoc., 1982; Evansdale-Black Creek, 1986; Hookerton, 1988; Dover-Clarks, 1994; Fremont, 1999									
ARTHURS, JEFFREY DEAN	2	E		Balt. Wash.	1995	1995	1998		3
Flat Rock(SL/PM), 1994; Trans. from Balt. Wash. Conf., 1996; Flat Rock, 1998									
AUMAN, JAMES ALBERT	1	R		Elizabeth City	1947	1952	1954		41
Stem, 1947; Four Daks, 1947; Fayetteville Circuit, 1951; Camp Ground 1954; Hertford 1956; Garner, 1961; Association of Methodist Colleges, Raleigh, 1964; Highland, 1969; Jacksonville: Trinity, 1972; Wilmington District Superintendent, 1975; Henderson: First, 1981; Graham: First, 1984; Retired, 1988									
AYCOCK, JOHNNIE DOLPHUS		R		Elizabeth City	1947	1947	1949		41
Rocky Mount: First, Assoc. & Ed. Director, 1948; Scotland Neck, 1949; Lumberton Circuit, 1953; Ellerbe, 1957; Saxapahaw, 1960; West End, 1964; Wilson-Winstead, 1968; Snow Hill-Calvary, 1973; Havelock: First, 1975; Warsaw, 1977; Fremont, 1981; Maxton: St. Paul, 1985; Retired, 1988									
AYDLETT, WILBUR CHRISTOPHER, JR.		E		Fayetteville	1989	1989	1992		10
Wilmington: Epworth, 1982; Butner: Community, 1986; Roxboro: Longhurst, 1990; Hawkins-Tabor, 1993; Fay St. Andrews, 1999									
BAILEY, JAMES EDWARD	4	R		Fayetteville	1989	1989	1993		10
Centenary: Harrells, 1985; Harrells-Westview, 1986; Stem-Bullock's, 1988; Hamlet: Fellowship, 1991; Norina, 1996.									
BAILEY, JAMES HERBERT	5	R		Wilson	1958	1958	1960		41
SC Conf.(LP), 1953; WNC Conf.(LP), 1955; Elm City, 1956; West Nash, 1961; Weldon, 1965; Chestnut St., 1968; Greenville: Jarvis Memorial, 1974; Wilmington Dist.Supt., 1984; Cary: White Plains, 1987; Wilson: First, 1990; RA: Highland, 1994; Retired, 1999									
BAKER, GERALD KEVIN	1.5	E		Fayetteville	1995	1995	1997		4
Creswell, 1/94; OU: Fayetteville Rd., Assoc., 1997; OU: Reconciliation, 1998									

LP	Appointment						Yrs Not Including LP Yrs
	Present	First	When	Ordained	Ordained		
	Years	Relation	Admitted	Admitted	Deacon	Elder	
BAKER, MILLARD RANDALL	R	Knoxville, TN	1953	1955	1957	40	
Trans. from Holston Conf., 1956; Glendon, 1956; Haw River, 1957; Pittsboro, 1960; West Burlington, 1968; Goldsboro: St. Luke, 1974; Wilmington: Wesley Memorial, 1978; Kinston: Queen St., 1982; Elizabeth City District Superintendent, 1987; Retired, 1993							
BALDRIDGE, ROBERT LEE	3	R Greenville	1956	1957	1959	41	
Red Oaks-Yorks Chapel, 1956; Pinetops-Conetoe, 1959; Glenwood, 1964; Conway, 1965; Macedonia, 1968; Salem, 1973; Coordinator, Leadership and Development and Adult Work, Conference Council on Ministries, 1974; Wilm: Grace, 1980; Assoc. Dir. Conf. COM, 1983; Goldsboro: St. Paul, 1985; Rockingham District Superintendent, 1989; Ex.Dir.,CCOM,1993; Retired, 1997							
BAME, ROBERT LEE	R	Rocky Mount	1943	1943	1945	40	
West Halifax, 1943; Pikeville, 1947; La Grange, 1951; Southern Pines, 1954; Fifth Avenue, 1959; Hertford: First, 1964; Tarboro: St. James, 1968; Roxboro:Long Memorial, 1973; Raleigh:Millbrook, 1977; Retired, 1983							
BANKS, DAVID ARNOLD	1	E Fayetteville	1985	1985	1987	14	
Morehead City: St. Peter's (LP), 1984; Morehead City: St. Peter's, 1985; Broad Cr./St. Peter's, 1999							
BARBER, MORRIS LEE	4	R Ohio	1967	1967	1969	29	
Trans. from Ohio Conf.,1967;Pleasant Green,1967;Banks Grove Hill,1969;Bahama:Mt.Bethel,1973; Brooksdale-Brookland,1977; Pleasant Hill,1982; Roanoke, 1986; Pinebluff, 1988; Princeton, 1992;Spring-Lebanon-Garysburg,1993; Retired, 1996.							
BARBER, WILSON EDWARD	DL	Chapel Hill	1969	1969	1974	30	
Wt.Grace,Assoc.,1969; Raleigh:Franklin,1971; Mt.Zion,1973; Siler City,1975; Fayetteville:St.Andrews,1979; Kitty Hawk,1983; Rocky Mt.:Englewood,1987; Wt:Grace,1988; Laurinburg:St.Luke,1990; Erwin:First,1992; Disability Leave,7/1/194.							
BARBOUR, BERRY DTHA	8	R Fayetteville	1974	1969	1977	25	
Wesley Memorial, 1966; Cotton, 1968; Hoke Ct., 1969; Kipling, 1972; Gatesville, 1977; Durham: St. Paul, 1981;Raleigh:St.James,1986; Aberdeen: Page Memorial, 1987; Approved Evangelist, 1989, Hamlet: First, 1991; Whiteville, 1995; Retired, 1999							
BARFIELD, WARREN CLARK	E	Fayetteville	1973	1973	1976	26	
Wt.Wesley Mem.,Assoc.,1975; Jerusalem-Bethel,1977; Saxapahaw,1979; Walnut Grove,1984; Sharon,1986; Glendon,1987; Pink Hill-Beaulaville, 1996.							
BARRETT, TROY JAMES	R	Henderson	1946	1946	1948	40	
Dir. of Youth Work & State Dir. of Student Work, Durham, 1946; Broadway, 1949; Methodist Home for Children, 1952; Zebulon-Wendell, 1954; Zebulon, 1955; Wesley Memorial: Warrenton, 1959; Cary: First, 1964; New Bern: Centenary, 1969; Jarvis Memorial, 1970; Durham: Epworth, 1974; Laurinburg: First, 1977; Smithfield: Centenary, 981; Lillington, 1984. Retired, 1986; Raleigh: Avert Ferry, Assoc.,(RM) 1989							
BARRINEAU, HARRY PHILIP	E	S.G.A	1978	1978	1982	1	
Transf. from N.G.A Conf., 1998; Assoc.Dean of Students/Career Services,St. Andrews Pres.College, 1998							
BASS, WALTON NEEDHAM	R	Durham	1953	1953	1953	18	
Rougemont (Supply), 1951; Woodington-Webb, 1953; Beech Grove, 1956; Trenton, 1959; Norman 1963; Cary: White Plains, 1966; Durham: Wellons Village, 1967; Sabbatical Leave, 1969; Supernumerary, 1970; Honorable Location, 1977; Readmitted into FC & retired, 1985							
BATES, SALLY GLENN	E	Fayetteville	1995	1995	1998	3	
Apptd.Parish Minister,Brit.Meth.Conf.(PM),1995; RA:Hayes Barton,Assoc.(PM),1996; RA:Hayes Barton,1998							
BAUMAN, ROBERT JEFFERY	E	Fayetteville	1991	1991	1994	8	
Wt:Wesley Mem.,Assoc.,(IS), 1987-88; Appt.to Att.Sch.(PM), 1991; Swansboro,Assoc.,1992; Wilmington:Sunset Park, 1994; Wt:Grace,1998							
BEANE, KENNETH EUGENE	R	Wilmington	1951	1951	1951	39	
Air Force Chaplain, Lake Charles, LA, 1952; London, England, 1953; Maxton: St. Pauls, 1954; Air Force Chaplain, Duluth, MN., 1955; Swepsonville, 1958; U.S. Air Force Chaplain, 1960-1972; Retired from USAF, 1972; Sabbatical Leave, 1973; Fayetteville, Hay Street Assoc., 1974; Leave of Absence, 1975; Parkton, 1978; Sabbatical, 1985; Parkton,1986; Leave of Absence, 1992;Parkton,1993; Chaplain,US Army (Retired), 1994; Retired, 1995							
BEDSWORTH, ELLIS JENNINGS	R	Fayetteville	1955	1955	1958	36	
Vanceboro Circuit, 1956; Beech Grove, 1959; La Grange, 1961; New Bern: Trinity, 1967; Bethel, 1973; Plymouth, 1986, Retired, 1991; Marshallberg-Smyrna (RM), 1994							
BEESON, GILBERT WARD, JR.	E	Durham	1961	1961	1963	38	
Culbreth Memorial, 1963; Chaplain, USAF, 1969, Fam. Life Specialist, Fay.Fam. Life Ctr., 1989; Cotton, 1989-93; Past.Couns., Fay. Family Life Ctr., 1999							
BELCHER, CARL DEAN	3	E Fayetteville	1990	1990	1993	9	
St.Luke's,1/1/1987;New Sharon,3/1/1990							
BELL, JAMES DOUGLAS	E	Fayetteville	1980	1980	1983	19	
Rocky Mt:First,Assoc., 1982; Enfield-Eden, 1985; Benson, 1990; Hampstead, 1996.							
BENFIELD, JACK MONROE	6	E Burlington	1964	1966	1968	35	
Harper's , 1956; Wesley Chapel, 1957; Franklin: Trinity, 1959; Spring Hill, 1961; Vance, 1963; Garner, 1972; Kenansville Circuit, 1973; Fremont, 1976; Apex, 1981; Zebulon, 1987; Kinston: Westminster, 1994; Henderson:First, 1999							
BENJAMIN, SHANE MARIO GREGORY	2	E Fayetteville	1995	1995	1999	4	
Wilm:St.John-Smith Chap.(PL),1994; Good Shepherd(PM), 1994; DU:Asbury Temple-Good Shepherd, 1999							
BENSON, ANN GILES	E	Fayetteville	1992	1992	1995	7	
Clinton Circuit, 1992; North Gates, 1993; Robersonville, 1996; Roberdell, 1997							
BENSON, DAVID CLARK	E	Durham	1986	1986	1991	13	
Attended School,1986; Rocky Mt.:First,Assoc.,1987; Evansdale-Black Cr.,1988; Evansdale,1990; Northampton,1992; Benson,1996; Aberdeen:Page Mem.,1998							
BERGLAND, JOHN KENNETH	R	W. DH	1950	1950	1955	40	
Transferred from West Dho, 1976; Prof. Duke Div. School, 1976; Ral: Exec. V.P. Meth. Foundation Inc., 1983; Fayetteville: Haymont, 1985; Retired, 1995							
BERGLAND, ROBERT ERIC	E	Fayetteville	1980	1980	1984	19	
Henderson: City Road, 1979; Bahama: Mount Bethel, 1983; Clinton: Grace, 1988, Elizabethtown:Trinity, 1991; Apex, 1999							
BEST, NANCY RUTH	E	Fayetteville	1974	1974	1977	25	
Lebanon, 1974; Harrellsville, 1976; Fayetteville: Wesley Heights, 1978; Belgrade-Tabernacle, 1980; Four Oaks, 1983;Appointed to Attend Sch., 1986. Chaplain, Duke Med.Ctr., 1989; Chaplain, Durham Reg.Hosp., Jan., 1991							
BIDEAUX, RENE DRVILLE	R	Fayetteville	1955	1956	1958	23	
Sandhill Circuit, 1955; Missionary to Costa Rica, 1959; Transferred to New England Conf., 1965; Transferred from So. New England Conf., 1980; Dir., Hinton Rural Life Ctr., 1980; Assoc. Gen.Sec., Gen.Br.d of Glob.Min.,Nat.Div., 1981; Chapel Hill: Orange, 1988; Retired 12/31/93							
BINGHAM, WILLIAM ALLEN	E	Fayetteville	1990	1990	1994	9	
Appt. to Attend Sch., 1990; Rehoboth-Harris Chapel, 1991; Swansboro, Asso, 1995; Nashville, 1999							
BISSETTE, LESTER CEFARE	4	R Wilmington	1959	1959	1961	36	
Battleboro, 1955; Richlands Circuit, 1956; Pasquotank, 1957; Belhaven, 1959; Browning-Smith, 1961; Lovejoy-Macedonia, 1964; Pleasant Hill, 1965; Cumberland, 1974; Pine Bluff, 1975; Rockingham: Pe Dee, 1981; Spring Hill, 1984; Ebenezer,1993; Retired, 1995							
BIZZELL, HENRY ARTHUR, JR.	.75	R Wilmington	1951	1951	1953	40	
Waccamaw Circuit, 1948; Gatesville, 1951; Raleigh: St. Mark, 1956; Fairview, 1960; Lake Waccamaw,1964; Cordova, 1967; Pembroke: First, 1968; Benson, 1972; Manteo: Mt. Olivet, 1973; Richlands, 1977; Ayden, 1981; Hertford, 1984; Swepsonville, 1988; Flat Rock, 1990; Retired, 1991							

LP	Appointment			When Admitted	Ordeined Deacon	Ordeined Elder	Appointment	
	Present Relation	First Admitted	Yrs Including				Yrs Not Including	
BLACK, BOBBY CARL	R	New Bern	1957	1957	1959		40	
Durham: Aldersgate, 1958; Chap.USAF, Schilling AFB, Kansas, 1959; Middenhall AB, England, 1961; Little Rock AFB, AK., 1964; Clark AB, Republic of Philippines, 1967; Davis-Monthan AFB, AZ., 1969; Thule AFB, Greenland, 1972; Nellis AFB, NE, 1973; Langley AFB, 1977; Bitburg Air Base Germany, 1980; US Space Command, Col.Springs, CO, 1983; Chapl. Pinehurst Vill.Chapel, 1987; Retired, 1997								
BLANCHARD, DIANE MARY CHRISTIANSON	DL	Collegeville, MN	1981	1981	1986		12	
Greenville: St. James, Assoc.OMI, 1984; Transf. MN Conf., 1985; Goldsboro: St. Luke, Assoc., 1986; Leave of Absence, 1988; Chaplain, Meth. Ret., Community, 1990; Banks-Grove Hill, 1996; Disability Lv., 5/01/99								
BLANCHARD, GEORGE FRANKLIN	9	Fayetteville	1974	1974	1978		25	
St. John's, 1965; Rocky Point, 1966; Bethel-Lebanon, 1967; Harrells, 1968; Rich Square, 1969; Durham: Branson, 1972; Fayetteville: Victory, 1977; Kipling-Cokesbury, 1981; Pinebluff, 1984; Shallotte-Camp, 1988; Fayetteville: St. Matthews, 1990; West End-Doub's Chapel, 1992; Disability Lv., 10/01/93; Retired, 1999								
BLANCHARD, RANDY COY	E	Fayetteville	1984	1984	1986		15	
Bell Arthur, 1984; Goldsboro: Salem, 1986; Raleigh: Edenton St., Assoc., 1990; Raleigh: Jenkins Mem., 1996; Bethel(BU Dist.), 1998								
BLANKENHORN, RICHARD ROBERT	7	Durham	1961	1957	1961		29	
Harlowe-Oak Grove, 1954; Dover Circuit, 1957; Airboro, 1960; Jenkins Memorial, 1965; Roseboro, 1971; Edenton, 1977, Mt. Sylvan, 1984; Retired, 1990								
BLEDSON, LISA ELLEN CREECH	E	Fayetteville	1993	1993	1997		6	
Attend School, 1993; Ocracoke, 1994; Gatesville, 1995; Evergreen, 1998								
BLUE, JOHN ROBERT	R	Maryville, Mo.	1952	1955	1956		43	
Trans. Mo. East Conf., 1950; Vanceboro Circuit, 1954; Trans to Mo. East Conf., 1956; Trans. from Mo. East Conf. St. John's, 1958; Princeton, 1959; Salem, 1963; Union Grove, 1967; Chaplain, VA Ctr, Martinburg, Va., 1968; Chaplain, VA Hospital, 1971; Retired, 1996								
BOGIE, EDWARD FRANKLIN	E	Fayetteville	1974	1974	1978		25	
Lee's Chapel-Warren's Grove (SLP), 1974; DU: Grace, 1977; Marrow's Chapel, 1983; DU: Carr, 1985; DU: Glendale Heights, 1994								
BONE, JESSE VIRGIL, SR.	R	Kinston	1962	1962	1964		37	
Salemburg, 1962; Front Street, 1964; Saxapahaw, 1966; Fuquay-Varina, 1970; Emmanuel, 1976; Trans. Ok. Conf., 1978; Trans. to NC Conf., 1979; Winstead, 1979; Burlington: Davis St., 1983; Wilmington: Trinity, 1988; Laurinburg: St. Luke, 1992; Salem (GR Dist.), 1997; Retired, 1999								
BOONE, SIDNEY GRANT	R	Durham	1941	1943	1945		36	
Sandy Cross, 1941; Robersonville, 1945; Clark St., 1948; Norlina, 1951; Wendell, 1955; Williamston, 1959; Asbury, 1964; Dunn: Divine St., 1968; Wl: Trinity, 1973; Retired, 1977								
BOSTICK, JOSEPH KENT	R	Goldsboro	1945	1947	1949		42	
Marvin, 1945; Kenly, 1947; Seaboard, 1951; Ellerbe, 1952; Lyon Memorial, 1955; Webb Avenue, 1958; Wesley Memorial, 1962; Mount Olive, 1966; Siler City: First, 1968; Mt. Sylvan, 1971; Fayetteville: Christ, 1975; Rase Hill, 1978; Carthage, 1980; Knightdale, 1984; Retired, 1987								
BOWDEN, REUBEN LAWRENCE, JR.	E	AL-W.FL	1982	1982	1988		17	
Transf. from AL-W.F. Conf., 1986; Mt. Sylvan, Assoc., 1986; Durham: Pleasant Green, 1990								
BOWMAN, DANIEL DWIGHT	2	R Goldsboro	1967	1967	1969		24	
Moncure, 1964; Seaboard, 1967; Milwaukie, 1972; Rainbow, 1977; City Road, 1979; Gatesville, 1984; Retired, 1991								
BOYETTE, LINWOOD CLAYTON	3	E Fayetteville	1974	1974	1978		25	
Lovejoy-Macedonia, 1971; South Camden, 1977; Morehead City: Franklin Memorial, 1979; Robersonville, 1982; Weldon, 1986; Bethel-Lebanon, 1990; Union Chapel, 1993; Bunn-Hill King, 1997								
BOYKIN, WILLIAM ALTON	E	Fayetteville	1982	1982	1984		17	
Hightower, 1982; Efland, 1985; Goldsboro: St. Paul, Assoc., 1989; Richlands, 1992; Stedman: Cokesbury, 1998								
BRADSHAW, FRANCIS CONNOR	E	Greenville	1963	1963	1966		36	
Cedar Grove, 1964; Bonlee, 1966; Rocky Mt.: First, Min. of Ed., 1968; Elizabeth City: City Road, 1971; Raleigh: Pleasant Grove, 1977; Wilmington: Grace, 1983; Smithfield: Centenary, 1988; Kitty Hawk, 1993								
BRADY, WILLIAM HERMAN	R	Fayetteville	1939	1939	1941		6	
Ocracoke-Portsmouth, 1939; Vanceboro, 1941; Stedman, 1945; Voluntary Location, 1946; West End (LP), 1946; Old Hundred (LP), 1954; Readmitted, 1982; Retired, 1982								
BRANCH, JOHNNY HOBBS	E	Fayetteville	1976	1976	1979		23	
Elizabeth City: Pasquotank, 1973; Calvary, 1974; Mt. Zion, 1978; Smith, 1983; Concord, 1988; DU: Aldersgate, 1994								
BRASWELL, KERMIT LEE	E	Durham	1961	1961	1964		38	
Verona, 1960; Girtburg Charge, 1961; Knightdale, 1964; Fremont, 1968; Raleigh: Westover, 1969; Kinston: Queen St., 1975; Elizabeth City District Superintendent, 1980; Raleigh: Hayes-Barton, 1984; Assist. to the Bishop/Dir., Min. Rel., 1986; Raleigh District Superintendent, 1995								
BRASWELL, WILLIAM EDWARD	1	E Fayetteville	1979	1972	1981		22	
Union Grove, 1971; Leave of Absence, 1974; Discontinued, 1976; Readmitted, 1979; Assoc., Jacksonville: Trinity, 1979; Cordova, 1981; Snow Hill: Calvary Mem., 1985; Washington: First, 1989; Fay.: Haymont, 1995; RA: Highland, 1999								
BROADWELL, ALAN RAY	E	Fayetteville	1980	1980	1982		19	
Roanoke Rapid: First, Assoc., 1979; Rocky Mt. Parish, 1981; Rainbow, 1984; Kinston: Queen St., Min. of Disc., 1989; GO: St. Luke, 1991; Swansboro, 1996								
BROOKS, ERNEST RAY	E	Fayetteville	1993	1993	1996		6	
Shady Grove, 1993; Pembroke: First, 1996; Pleas. Hill-Mt. Carmel, 1999								
BROOKS, REX EUGENE	1	E Fayetteville	1974	1974	1984		19	
Mt. Pleasant-Grove-Chapel, 1974; Salem, 1976; LA, 1977; Disc., 1978; Cobb Circuit (FL), 1981; Readmitted PM, 1982; Pinetops-Hart, 1985; Durham: Bethany, 1988; Mebane, 1993; Edenton, 1997								
BROWN, JAMES COLLINS PARKER	R	Kinston	1950	1950	1952		40	
Saxapahaw, 1950; Pittsboro, 1954; FA: Lyon Memorial, 1958; Wl: Sunset Park, 1962; Williamston, 1966; Kinston: Westminster, 1971; Morehead City: First, 1975; Rockingham: First, 1979; Dist. Superintendent Sanford Dist., 1983; Wilmington: Wesley Memorial, 1988; Retired, 1990								
BROWN, JAMES STANLEY	E	Fayetteville	1988	1988	1991		11	
Salemburg(LP), 1985; Henderson: White Mem., 1987; Oak Grove, 1989; Oriental, 1996								
BROWN, PHILIP SHERMAN	E	So. New Jersey	1960	1960	1962		26	
Trans. from Texas, 1973; Exec. Dir., Penick Memorial Home, Southern Pines, 1973								
BROWN, RALPH ALAN	E	Fayetteville	1980	1980	1983		19	
Williston, 1980; Greenville: Assoc., St. James, 1982; Greenville: Holy Trinity, 1984; New Bern: Faith, 11/95								
BROWN, SAMUEL HOYT	3	R Va. Beach, VA	1959	1959	1961		34	
Transf. from VA, 1959; Franklin Memorial, 1962; Queens Creek-Oak Grove, 1964; Wellons Village, 1966; Kipling-Cokesbury, 1967; Maxton: St. Paul, 1971; Gardners, 1976; Hope Mills, 1978; East Rockingham, 1982; New Bern: Trinity, 1986; Raleigh: Longview, 1990; Retired, 1993								
BROWN, VERNON WEAVER III	3	LA Fayetteville	1987	1987	1990		8	
Holy Springs(SL), 1984; Bell Arthur(SL), 1986; Tabernacle(PM), 1987; Union(PM), 1988; Garland, 1990; Chadbourn-Evergreen, 1991; Rockingham: Glenwood, 1994; Leave of Absence, 7/11/96								

LP	Appointment						Yrs Not Including LP Yrs
	Appointment	Present	First	When	Ordained	Ordained	
	Years	Relation	Admitted	Admitted	Deacon	Elder	
BROWN, WESLEY FREELAND	E		Fayetteville	1974	1974	1977	25
Student, 1974; Hayes Barton Assoc., 1976; Mancure, 1978; Sp. App't., Dir. Dev. & Alumni Affairs, Duke Div. Sch., 1982; Assoc. Dean/Dev. & Alumni Affairs, Duke Div. Sch., 1994; Assoc. Dean for External Affairs, DDS, 1999							
BROWNING, PAUL CASTO	3	R	Buckhannon, W. Va.	1953	1954	1956	35
Trans. from W. Va. Conf., 1953; Burlington Circuit, 1953; Wrightsville Beach, 1956; Sunset Park, 1960; Trinity Fairmont, 1961; Long Memorial-Roxboro, 1965; Trinity-Jacksonville, 1969; Wilmington: Trinity, 1972; Morehead City: First, 1973; Adm. Wesley Manor, 1975; Adm., Harrison House, 1981; Adm., Meridian Nurs. Ctr., 1984; Adm/CEd, Ravenswood Vill. Care Ctr., 1986; Retired, 1988							
BROWNLEE, DAVID EDWARD	E		Fayetteville	1977	1977	1979	22
St. Marks Assoc., 1977; Asbury, 1979; Exec. Sec., New Church Dev., GBGM, Natl. Div., 1987; Durham: Trinity, 1988; Fuquay-Varina, 1991							
BRUNSON, JESSE	5	E	Fayetteville	1983	1983	1987	16
Mt. Zion-Walls Chapel, 1978; Philadelphia-Cool Spring, 1982; Granville-Vance, 1983; Raleigh: Wilson Temple, 1987; FA: John Wesley, 1997							
BRYAN, JAMES LAWSON		R	Kinston	1962	1962	1965	36
Asst., Trinity, 1960; Rock Creek, 1961; Silk Hope, 1962; Efland, 1965; Chaplain, US Army, 1967; Burlington: St. Luke's, 1981; Goldsboro: Salem, 1982; Kenly-Buckhorn, 1984; Roanoke, 1988; Graham: Christ-Cedar Cliff, 1992; Retired, 1998							
BRYANT, CHARLES VERNON	1	R	Wilmington	1959	1959	1961	33
Trans. from Ohio Conf., 1958; Broadway, 1958; Grace, 1963; Lillington, 1968; Gardner: First 1970; Chapel Hill: University, 1974; Fayetteville: Hay St., 1978; Lumberton: Chestnut Street, 1980; Sp. Appoint., Com. Leadership Dev. & Adult Coord., 1982; Raleigh: St. Marks, 1988; Ahoskie, 1990; Retired, 1992							
BRYANT, TERRY ABBOTT	1	E	Fayetteville	1976	1976	1978	23
Franklin Circuit, 1975; Spring Hope, 1977; Bu: St. Pauls, 1980; Carthage, 1988; Sanford: Jonesboro, 1994							
BUFFALDE, JANET LYNN KENNEDY		E	Fayetteville	1993	1993	1996	6
Sandhills Circuit, 1993; Biscoe-Bascom's Chapel, 1996; RO: Pee Dee, 1997							
BUNDY, ROBERT FRANCIS		R	New Bern	1957	1957	1960	39
Trans. from Ky. Conf., 1957; Swan Quarter-Fairfield, 1957; Riverside, 1961; Princeton, 1965; Durham: Carr, 1970; Lillington, 1976; Jacksonville: Northwoods, 1980; Robbins: Tabernacle, 1987; Manteo: Mt. Olivet, 1993; Retired, 1996							
BUNN, PAUL GRAYSON	1	R	Fayetteville	1955	1956	1959	40
Troy Circuit, 1954; Carver's Creek, 1958; Bd. of Missions: Missionary to S. Congo, 1959; Bethesda, 1962; Millbrook, 1968; Rockingham: First, 1971; Fayetteville, Haymont, 1975; Rocky Mount: First, 1980; Admin. Wesley Pines Retirement Home, 1983; Southern Pines, 1990; Wesley Pines, 1994; Retired, 1995							
BURNSIDE, HOBART WILLIAM, JR.		E	Fayetteville	1971	1962	1964	28
New Hope-Purley, 1971; Carver's Creek, 1972; Wesley Heights, 1975; Clinton Circuit, 1978; Spring-Garysburg, 1980; Milwaukee, 1983; Norman, 1988; Sharon-Holden Beach, 1991; Manns Harbor, 1992; Harlowe-Oak Grove, 1995; Caledonia, 1998							
BUTNER, RUFUS ERNEST III		E	Fayetteville	1980	1980	1983	19
Kinnakeet, 1982; Creswell, 1984; Rocky Mt.: First, Assoc., 1985; Goldsboro: New Hope, 1987; LaGrange, 1987; RO: Pee Dee, 1991; Cobb Ct., 1993; Raleigh: Westover, 1999							
BUTSON, JOHN DAVID		E	MN	1972	1972	1975	18
Trans. from Minn., 1977; Beech Grove, 1977; Hamlet: Fellowship, 1980; St. John-Gibson, 1983; Leave of Absence, 1988; Snead's Grove, 1991; Maxton: St. Paul's, 1995; Conway, 1997							
BYERS, LEONARD CECIL JR.		E	Fayetteville	1971	1971	1976	28
Burlington, St. Luke, 1971; Chaplain, Univ. of Va. Med. Ctr., 1975; Chaplain, Cleveland Mem. Hospital, Shelby, 1976; Dir. of Past. Care, Cleveland Reg. Med. Ctr., 1989							
BYRD, ALBERT DEWITT, JR.		R	Kinston	1950	1955	1956	40
Carvers Creek, 1950; Stedman, 1953; Person St., 1955; Plymouth, 1958; Whiteville, 1962; Troy: Trinity, 1966; Grace, 1970; Weldon, 1971; Raleigh: Millbrook, 1974; Clinton: First, 1977; Elizabeth City: First, 1981; Henderson: First, 1984; Kitty Hawk, 1987; Beaufort: Ann St., 1989; Dis. Leave, Jan. 1991; Retired, 1991							
BYRD, DOUGLAS LEON	3	R	Rocky Mt.	1960	1960	1962	38
Candor, 1957; Carolina Beach: St. Pauls, 1960; Mt. Sylvan, 1964; Siler City: First, 1971; Beaufort: Ann St., 1975; Rai: Children's Home, 1981; Ex. Dir. UM Foundation, Inc., 1985; Retired, 3/01/1999							
BYRD, NATHAN HODKS		R	Richmond, Va.	1958	1960	1962	41
Federal Point, 1952; Andrews-Soapstone, 1956; Trans. to Va. Conf., 1957; Trans. from Va. Conf., 1959; Newland-Grace, 1959; Asbury-Pineview, 1963; Glendale Heights, 1964; Carboro, 1968; Ahoskie, 1973; Goldsboro: St. Luke, 1978; Dir., Pub. Rel., Meth. Ret. Homes, 1982; Burlington: Davis St., 1992; Disability Leave, 9/1/95; Retired, 1999							
CAMERON, ANGUS MCKAY		R	Brooklyn, NY	1951	1951	1953	40
Trans. from N.Y. East Conf., 1954; Mattamusket, 1954; Northampton, 1960; Evansdale-Black Creek, 1966; Fayetteville: St. Andrews, 1969; Candor, 1975; Goldston, 1981; Retired, 1991; Chatham: Mt. Zion (RM), 1994							
CAMERON, HUGH HARRIS		E	Kinston	1962	1962	1964	37
Pinetops, 1964; Rocky Mount: First, Assoc., 1966; West End, 1968; Chapel Hill: Amity, 1971; Council on Ministries Staff, 1976; Mt. Sylvan, 1980; Smithfield: Centenary, 1984; Fayetteville: Hay Street, 1988; Raleigh: Benson Mem., 1992; Clinton: First, 1999							
CAMPBELL, CURTIS WILLIAM	2	E	Fayetteville	1979	1979	1981	20
Norlina, 1977; BU: Grace, 1982; RA: Pleasant Grove, 1987; Wilson-W. Nash, 1991; Scotts Hill: Wesleyan Chapel, 1996							
CAMPBELL, DENNIS MARION		E	Fayetteville	1968	1968	1974	31
Durham: Trinity, 1973; Assist. Prof. and Chairman Dept. of Religion, Converse College, 1974; Dir., Cont. Ed., Duke Divinity, 1979; Dean, Duke Divinity School, 1983; Faculty, Duke Divinity School, 1997; Faculty, Duke Div. School & Headmaster, Woodberry Forest School, 1988; Headmaster, Woodberry Forest Sch., 1999							
CAPPS, CLINGMAN CARTER		R	Wilmington	1959	1959	1961	37
Pittsboro, 1957; Haw River, 1961; Murfreesboro, 1965; Sanford: Jonesboro, 1971; Richlands, 1973; Snow Hill, 1977; Havelock: First, 1981; Disability Leave, 1984; Retired, 1996							
CARDEN, BILLY McCOY		R	Durham	1961	1961	1963	33
Maybrook-Massey, 1961; New Sharon, 1963; Concord-Oak Grove, 1964; St. Matthews, 1969; Durham: St. Paul, 1970; Roanoke Rapids: Rosemary, 1974; Kinston: Westminister, 1977; Murfreesboro, 1980; Ayden, 1984; Williamston, 1989; Stedman-Cokesbury, 1990; Evansdale, 1992; Retired, 1994							
CARPENTER, ROBERT LEE, JR.	9	E	Fayetteville	1989	1992	1996	10
St. Paul-Beaver Dam (FL), 1980; Poplar Springs-Memphis (FL), 1984; Assoc. Mbr., 1988; Mt. Zion (AM), 1989; Mt. Zion (PM), 1992; Caledonia (PM), 1993; Cedar Island-Sea Level (PM), 1994; Cedar's-Sea Level, 1996							
CARPENTER, ZELLA SPARKS		E	Fayetteville	1994	1994	1997	5
Maury-Mt. Herman, 1995; Black Creek-Lucama, 1997							
CARSON, WILLIAM ERIC		R	Belfast, Ireland	1960	1960	1960	26
Trans. from Irish Conf., 1974; Dir. Fayetteville Urban Ministries, 1974; Fayetteville: Culbreth Memorial, 1977; Raleigh: Trinity, 1980; Fairmont, 1984; Durham: Duke Memorial, 1987; Raleigh: St. James, 1992; Retired, 1997							
CARTER, THEODORE VON	5	R	Fayetteville	1968	1958	1970	31
Sanford Ct, 1965; Granville-Vance, 1967; Raleigh: Wilson Temple, 1972; Laurinburg: Galilee, 1983; Raleigh: Cokesbury, 1987; Retired, 1999							

	LP		First Admitted	When Admitted	Ordained Deacon	Ordained Elder	Appointment	
	Present	Relation					Yrs Not Including	LP Yrs
	Years	Years						
CASTEEL, JOSEPH WAYNE	7	E	Fayetteville	1995	1995	1998		4
RA: Millbrook Assoc. (LP), 1988; FA: Johnson Mem. (LP), 1993; Pleasant Hill (LP), 1994; Pleasant Hill (AM), 1995; Pleasant Hill Mt. Carmel, 1998; Siler City: First, 1999								
CHAFFIN, JAMES CLAUDE		R	Rocky Mt.	1943	1944	1945		45
Louisburg Circuit, 1943; Swan Quarter, 1945; Murfreesboro, 1947; Perquimans, 1951; Rich Square, 1952; Duke's Chapel, 1954; Robbins, 1958; Carboro, 1962; Mt. Gilead, 1964; Selma 1969; Plymouth, 1970; Raleigh: Trinity, 1973; Hope Mills, 1975; Southport, 1978; Raleigh: Wesley Memorial, 1982; Rehoboth-Harris Chapel, 1984; Salem (Person Co.), 1986; Retired, 1989; Cartonton-Cool Spgs. (RM), 1994								
CHANDLER, DANIEL ROSS		R	Rocky Mt.	1960	1960	1968		39
Attend Sch., 1960; Assoc. Pastor, Chicago, IL, 1965; Attend Sch., 1967; Asst. Prof., MI, 1970; Asst. Prof., Baruch College, City Univ. of NY, 1971; Rutgers Univ., 1977; Prof., NY Inst. of Tech., 1987; Faculty, Loyola Univ., Chicago, 9/91; Visiting Scholar, Northwestern Univ., 1997; Retired, 1999								
CHANDLER, GEORGE PATTERSON		R	Pulaski, TN	1958	1961	1961		41
Trans. from Tenn. Conf., 1958; Student, Emory Univ., 1959; Instructor, Methodist College 1963; Student: Emory University, 1966; Prof., Columbia College, 1967; Student, Union Theological Sem., 1975; Columbia Coll., Prof., 1981; Vist. Scholar, Union Th. Sem., NYC, 1994; Prof., Columbia College, 1995; Retired, 1999								
CHEASTY-MILLER, PATRICE ANNE		LA	Fayetteville	1991	1991	1996		8
Leave of Absence, 1991; Oxford/Salem, 1993; Durham: Duke's Chapel, 1995; Lv. of Absence, 1999								
CHECK, JOHN MICHAEL		E	Fayetteville	1992	1992	1994		7
Hornes-Sims, 1990; Goldvalley, 1995; Rocky Mt.: St. Paul, 1996.								
CHEEK, WILLIAM HOYT		R	Raleigh	1954	1954	1954		31
Union, 1954; Jefferson, 1957; Glenwood-Trinity, 1958; Seaboard, 1961; South River, 1965; Conway, 1968; Roanoke Circuit, 1969; Belmont, 1971; Lemon-Springs, 1978; Rox: Longhurst, 1980; Salem, 1982; Retired, 1985								
CHEYNEY, STEPHEN ROBERTS		E	Fayetteville	1996	1996	1999		3
Attend School, 1969; Cedar Grove, 1997; Campus Min., United Christian Fellowship, UNC-Charlotte, 1999								
CHEEZEM, CLYDE BURTON	1	R	Rocky Mt.	1966	1968	1961		30
S.C. Conf. 1956-1965; Ridgeville, 1956; Bethel-Ebenezer, 1961; South Synor, 1963; South Camden, 1965; Havelock: Cherry Point, 1972; Old Dock, 1975; Leave of Absence, 1978; Snead's Ferry, 1980; Carrol's Chapel, 1984; Morehead City: Franklin Mem., 1987; North Gates, 1992; Williamston, 1994; Retired, 1998								
CHERRY, CORBIN LEE		E	Durham	1961	1961	1963		38
Bath, 1963; Jefferson, 1965; Chaptl., 1968; Chaptl., USA, 1971; Chaptl. to NISA, 1974; Chaptl. VA Med. Ctr., 1984								
CHRISTON, HAROLD McELROY, SR.	7	R	Chapel Hill	1969	1967	1971		25
Union-Newburg, 1962; Snead's Grove-Tabernacle, 1966; Elm City, 1973; Raleigh: Trinity, 1975; Vass, 1980; Hope Mills, 1985; Lillington, 1990; Retired, 1993; Harnett: Cokesbury (RM), 1994								
CHRISTIAN, ROBERT STONE		E	Northern NJ	1962	1962	1964		9
Transf. from NNJ, 1990; Prof., Methodist College, 1990								
CLARK-DICKENS, KATHY ALLENE		E	Louisiana	1977	1977	1981		3
Trans. from LA Conf., 1996; Sneads Ferry: First, 1995; Leave of Absence, 1997; Chaplain, Anne Arundel Hosp., Annapolis, MD, 1998								
CLARKE, WILLIAM THOMAS		DL	Memphis	1959	1961	1964		38
New Bern Circuit, 1957; Washington, Assoc., 1961; Hebron-Roper, 1962; Kinston Circuit, 1963; Bethel, 1965; Kenansville/Woodland, 1967; Disability Leave, 1970; Eliz. City/Riverside, 1971; Disability Leave, 1972; Pink Hill, 1973; New Bern/Riverside, 1977; BU: St. Pauls, 1978; Tyrrell, 1981; Wanchese: Bethany, 1982; Hatteras, 1987; Old Dock, 1988; Swan Quarter, 1991; Carr, 1994; Disability Leave, 1/1/96.								
CLAYTON, RICHARD THOMAS	1	E	Fayetteville	1984	1984	1988		15
Wilson: First Assoc., 1983; Rocky Mt.: St. Paul, 1986; Louisburg, 1992; Cary: St. Francis, 1997								
CLEMENTS, WILLIAM EARL		E	Fayetteville	1974	1974	1976		25
Gaston, 1973; Caledonia, 1976; Creswell, 1979; Rockingham: Glenwood, 1983; Perquimans, 1985; Candor, 1993; Smith, 1996; FA: Victory, 1997; Gatesville, 1998								
CLIFT, DAVID SPENCER		E	Fayetteville	1974	1974	1977		25
Student, 1974; Orange, 1976; Kinston: Westminster, 1985; Tarboro: St. James, 1989; Duck, 1994								
CLINE, JOHN MAXWELL	.50	R	Henderson	1946	1946	1948		42
Duplin Circuit, 1945; Bynum Charge, 1948; Durham: Bethany, 1952; Beaufort: Ann Street, 1957; Siler City: First, 1961; Raleigh: Fairmont, 1964; Burlington: Front Street, 1970; Rocky Mt., District Superintendent, 1974; Raleigh: Highland, 1980; Retired, 1988								
CLYBURN, MARGARET CLAIRE		E	Durham	1986	1986	1989		13
Assoc., RA: Benson Memorial, 1987; Chaplain, Methodist College, 1989; BU: Faith, 1991; Perquimans, 1993; Wash.: Asbury, 1995; Snow Hill: Calvary, 1998								
COBB, ARNOLD GENE, Jr.		E	Fayetteville	1981	1981	1986		18
Raleigh: Layden Memorial, 1981; Norlina, 1983; Rocky Mt. Parish, 1987; Graham: Christ-Cedar Cliff, 1990; Mt. Gilead: First, 1992; Wil: Winstead, 1995; Louisburg, 1999								
COFFMAN, LAURIE HAYS		E	Fayetteville	1993	1993	1996		6
Durham: Calvary, 1993								
COILE, JAMES HENRY	4	R	Goldsboro	1967	1967	1970		29
Kenly, 1963; Lucama, 1963; Bethlehem-Shady Grove, 1966; Oriental (Pamlico Parish), 1970; Trenton, 1971; Conference Secretary, 1974-80; Hubert, 1976; Hebron, 1977; GO: Providence, 1980; Carboro, 1988; Conference Secretary, 1989; Bethel, 1991; Carthage, 1994; Retired, 1996								
COLE, LISA ANN BROWN		E	Fayetteville	1985	1985	1988		14
Appointed to attend sch., 1985; Wilson: First Assoc., 1986; Lemon Springs, 1989; Dur: Duke Mem. Assoc., 1995								
COLLIER, MILTON BAILEY, JR.		E	Fayetteville	1988	1988	1991		11
Lucama-Sims, 1981; Leasburg, 1985; Bethel-Rones, 1988; Rones Chap., Jan. 1990; Cedar Grove, 1991; New Hope, 1995; DU: Duke's Chapel, 1999								
COLLINS, THOMAS ASA		R	Raleigh	1944	1944	1946		47
Gatesville, 1944; Wesley Memorial, 1949; Ex. Sec., Bd. of Missions, 1953; Pres., Wesleyan Coll., 1959; Roanoke Rapids: First, 1975; Raleigh: St. Marks, 1980; Asst. to Bishop & Cab. for Church Ext., 1986; Raleigh District Superintendent, 1988; Asst. to Cab. for New Ch. Dev. & Cont. Campaign, 1989; Retired, 1991								
COMPTON, STEPHEN CHARLES		E	Fayetteville	1977	1977	1981		22
Attend Sch., 1977; Stud. Pastor, Chestnut Ridge, 1978; Salem (Person County), 1980; Cary: St. Francis, 1983; Team Ldr., Vitalization Project, 1989; Assoc. Dir., CCOM, 1993; Dir., Cong. Develop., 1998								
CONNOR, SANDRA JEAN (ROSE)		E	Fayetteville	1989	1989	1991		10
Bethel, 1989; Franklinton, 1995; Mt. Zion (RA Dist.), 1998								
COOK, CHARLES MARVIN	2	E	Fayetteville	1981	1981	1983		18
Rocky Mt.: First, Assoc. (FLP), 1979; Rocky Mt.: First, Assoc., 1981; Weldon, 1982; Tabor City: St. Paul, 1986; Fayetteville: Gardners, 1989; Troy: Trinity, 1994								
COOK, IRVING ELMER		R	New Bern	1957	1957	1957		32
Trans. from Genesse, NY Conf.; South Mills, 1957; Newport: St. James 1963; Lillington, 1970; Carboro, 1973; Hookerton, 1976; Hertford, 1980; Williamston: First, 1984; Retired, 1989.								

	LP		Present Relation	First Admitted	When Admitted	Ordained Deacon	Ordained Elder	Appointment	
	Years							Yrs Not Including LP Yrs	
DENNY, CLYDE ARTHUR		E		Fayetteville	1990		1990		9
Burlington: Davis St., Assoc., 1986; Lebanon-Carr, 1988; Ocracoke, 1990; Windsor, 1993; Eliz. City: First, 1999									
DESROSIERS, NORMAN ALFRED		R		Wilmington	1951		1951		38
Butner Meth. Church, 1949; Chaplain, John Umstead Hospital, 1951; Walnut-Grove-Carr, 1958; Supt. NC Alcoholic Rehab. Center, Butner, 1959; NC Alcoholic Rehab. Center, Black Mountain, 1977; Psych., Sc. Dept. Ment. Hea., 1979; Med. Dir., Greenville, SC, Ment. Hea. Ctr., 1986; Retired, 1989									
DICKENS, JAN JOHNSON		E		Fayetteville	1976		1976		23
Harrellsville, 1973; Eno-Palmers Grove, 1975; New Hope, 1979; Chaplain, USAF, 1982									
DICKENS, JOHN VAN III		E		Louisiana	1978		1978		3
Trans. from Louisiana Conf., 1996; Chaplain, US Navy, 1996.									
DIETRICH, RONALD EDWARD		E		EUB	1965		1965		4
Transferred from W.P.A. Conf., 1995; Pembroke, 1993; West End, 1996.									
DILLMAN, LEWIS ALBERT		R		Durham	1953		1953		32
Camp Glen(Now St. Peter's), 1953; Trenton, 1954; Garber, 1959; Pine Forest, 1964; St. Paul (Assoc.), 1968; Conway, 1969; Hebron, 1975; Scotland Neck, 1977; Hatteras, 1983; Retired, 1985									
DIXON, SAMUEL WILLIAMS, JR.		E		Fayetteville	1974		1974		25
Sneads Ferry, 1975; Durham Parish, 1979; Swepsonville, 1980; Durham-Calvary, 1984; Swansboro, 1988; Assoc. Dir. CCOM, 1990; Roanoke Rapids: First, 1996; Grant Development & Admin., UMCOR, 1998; Assoc. Gen. Sec., UMCOR, 1999									
DODSON, JERRY STEPHEN		E		Fayetteville	1974		1974		25
Union Grove, 1974; Salem, 1977; New Hope, 1982; Burlington: Grace, 1987; Wilmington: Grace, 1993; Clayton: Horne Mem., 1998									
DODSON, LEWIS HARDIE		R		High Point	1953		1955		30
Trans. from Florida Conf., 1960; Stonewall, 1960; Mt. Pleasant, 1963; Marners, 1964; Institute, 1966; Sabbatical Leave, 1967; Pollocksville, 1968; Sandhills, 1969; Wrightsboro, 1971; Center, 1974; Disability Leave, 1976; Sharon, 1978; South Camden, 1979; Perquimmons, 1981; White Center, 1982; Retired, 1983									
DOUCETTE, LEONARD FRANK		E		Fayetteville	1975		1975		24
Student, 1975; Pollocksville, 1977; Hollands, 1980; RA: Edenton St., Assoc., 1981; Rose Hill, 1984; Durham: Parkwood, 1989; Oriental, 1992; New Bern: Trinity, 1996; Hertford, 1999									
DRAKE, PARA LEE RODENHIZER		E		Fayetteville	1996		1996		3
Attend School, 1996; Mt. Tirzah, 1997; DU: Trinity, Assoc., 1998; CPE, Duke Med Center, 1999									
DRAPER, HOWARD DENNIS, JR.		E		Raleigh	1965		1965		34
Attend Sch., 1965; Marners, 1967; Star, 1970; Alcoholism Counselor, Halifax Co. Mental Hea. Ctr., 1973; Hawkins-Tabor, 1988; Kenansville; Parish, 1993; Saulston, 1996; Plymouth, 1999.									
DRUM, BARRY PAGE		E		Pent. Holiness	1995		1995		4
Bethel-Lebanon, 1993; Trans. from Pent. Hol. Church, 1995; Harnett County: New Church, 1998; Harnett: The Rock, 1999									
DRYE, JUDITH BOLEN		E		Fayetteville	1995		1995		1
Fairbluff-Cerro Gordo, 1995; Sanford: St. Luke, Assoc., 1997									
DUFFELL, MARTY EGENE		E		Fayetteville	1996		1996		3
Eno-Palmer's Gr. (SL), 1993; Wilm: Pine Valley, Assoc. (PM), 1996. (FC), 1999									
DULANEY, EARL GEORGE		E		KY	1971		1971		28
Transfer from KY, 1974; Leasburg-Salem, 1974; Burlington: Grace, 1978; Benson, 1982; Bethel, 1986; Ral: Pleasant Grove, 1991; Nashville, 1993; Robbins, 1995									
DUNHAM, PAUL RALPH		E		Fayetteville	1993		1993		6
Elm City, 1993									
DUNN, CLYDE HUGH		R		Wilmington	1951		1952		41
Student, 1951; St. John, 1953; Clayton, 1956; Missionary to S.E. Asia, 1959; Red Springs: Trinity, 1972; Farmville, 1976; Garner: First, 1981; Assoc. Dir. Conf. CDM, Missions, 1984; Jacksonville: Trinity, 1990; Retired, 1993									
DUTTON, JOHN HENRY, JR.		E		Fayetteville	1978		1978		15
Attend. Brite Div. Sch., 1978; Troy Circuit, 1980; Wrightsboro, 1984; Coharie Mission, 1986; Leave of Absence, 9/1/86; Cummock, 1989; Leave of Absence, 1992; Fairview, 1995									
EAKIN, CHARLES FRANCIS		R		Roanoke, Va.	1958		1958		24
Town Creek, 1958; Rocky Point, 1962; Trans. to Va. Conf., 1964; Trans. from Va. Conf., 1965; Wesley's Chapel, 1965; Brogden, 1966; Bethel-Lebanon, 1969; Northampton, 1970; Cobb Ct., 1975; Browning-Smith, 1979; Retired, 1982; Institute-Hickory Grove (RM), 1994									
EARLY, LAURA GUNTER		E		Fayetteville	1993		1993		6
Aulander, 1991; Gatesville, 1995; Program Coordinator, Eliz. City District, 7/1/95; All God's Children, 1997									
EARNHARDT, DANIEL THOMAS		E			1963		1963		36
Elis Chapel, 1963; Transf. to WNC Conf., 1966; Charlotte: First, 1966; Charlotte: Duncan Mem., 1968; Wesley Fdn., Greenville, 1969 to present; Grimesland (426.1); Chocowinity (426.1); Transf. to NC Conf., 1992; Chocowinity, & Campus Min., ECU, 1992; Carboro, 1998									
EARNHARDT, EDWIN LEE		R		Burlington	1952		1954		36
Greenville: St. James, 1952; Washington Ct., 1953; Pikeville, 1956; Goldsboro: Jefferson, 1958; Hookerton-Rainbow, 1962; Edenton, 1968; Jacksonville: Northwoods, 1977; Rose Hill, 1980; Roanoke Circuit, 1984; Rehoboth-Harris Chapel, 1986; Retired, 1989									
EASON, WILLIAM EVERETTE		R		Rocky Mt.	1960		1956		28
Washington, 1960; Four Oaks, 1962; Northwoods, 1966; Wesley Heights, 1969; Sanford: Jonesboro, 1973; Troy: Trinity, 1978; Goldsboro: St. Luke, 1982; Whiteville, 1986; Retired, 1988; Jones Chapel (RM), 1994; Moncreaf (RM), 1996									
EDENS, ALLEN CLEVELAND, JR.		R		Rocky Mt.	1943		1944		38
Trans. from Fla. Conf., 1942; Haw River, 1942; Calvary (Pembroke), 1947; Chaplain, US Army, 1944-47, 48-49, 52-67; Spring Lake, 1967; Linden: Parker's Grove, 1979; Retired, 1981; Spring Lake (RM), 1994									
EDGE, GERALD LLOYD		R		Rocky Mt.	1966		1966		30
Troy Circuit, 1962; Mt. Pleasant, 1965; Rockingham: First, Assoc., 1969; Wrightsville Beach, 1971; Pinetops-Conetoe, 1977; Grifton, 1981; Mebane, 1985; Lumberton: Chestnut St., 1989; Tarboro: St. James, 1994; Retired, 1996.									
EDGERTON, MARTHA KIRK WOFFORD		E		LA Conf.	1991		1991		2
Trans. from LA Conf. (PM), 7/1/97; Garner: St. Andrews, Assoc. (PM), 1997; Bethel-Lebanon, 1998									
EDWARDS, STEVEN MICHAEL		E		Fayetteville	1997		1997		2
Warrenton-Wesley Mem. (PM), 1997. (E), 1999									
ELDRIDGE, ROBERT KENNETH		R		Fayetteville	1987		1987		10
West Orange, 1986; Retired, 1996.									
ELLIOTT, EDWARD CORNWELL		R		Central IL	1975		1975		15
Trans. from Central IL Conf., 1979; Exec. Dir., Meth. Home for Children, 1979; Leave of Absence, 1983; Exec. Dir. Family Serv., Wake Co., 1984; Therapist, Johnston Co. Men Hea. Ctr., 1988; Retired, 1994.									
ELLIOTT, MICHAEL HAROLD		E		Fayetteville	1980		1980		19
Newton Grove, 1980; Trinity, 1984; Plank Chapel, 1986; Wilmington: Sunset Park, 1988; Wilmington: Fifth Avenue, 1994; Elizabethtown: Trinity, 1999									

	LP		Present Relation	First Admitted	When Admitted	Ordained Deacon	Ordained Elder	Appointment	
	Years	E						R	Yrs Not Including LP Yrs
ELLIOTT, ROGER VERNON		E		Fayetteville	1968	1968	1971		31
Ellis Chapel, 1968; Smith, 1970; Durham: Bethany, 1974; Fa: Campground, 1980; New Bern: Centenary, 1983; Sanford District Superintendent, 1989; Ra: Edenton St., 1995									
EPPESON, JAMES SIDNEY		R		Greenville	1956	1956	1960		42
Attend Sch., 1956; Calvary Charge (Student Apptm.), 1958; Jacksonville: Northwoods, 1958; Morehead City: St. Peters, 1963; Norlina, 1968; Charlotte: Camp, 1971; Hubert, 1977; Queen's Creek, 1984; Dover-Clarks, 1988; Salter Path, 1989; Wanchese: Bethany, 1992; Evansdale (RM), 1994; South Rosemary, 1996; Retired, 1998.									
EPPS, RALPH ISAAC, SR.		R		Greenville	1948	1948	1950		42
Pikeville, 1946; Stem, 1948; Maxton, 1951; Laurel Hill, 1952; Grifton, 1956; Weldon, 1960; Fairmont, 1965; Mebane, 1970; Rocky Mount: Englewood, 1974; Raleigh: Fairmont, 1979; Washington: First, 1981; Edenton, 1985; Retired, 1991; Chowan, 2/1/93									
ESTES, GAYLA GREENE		E		Fayetteville	1976	1976	1978		21
Durham: Wellons-Bethesda, 1976; Assoc., Washington: First, 1979; Raleigh: Layden Mem., 1982; Magnolia, 1984; LA, 1985; Volunteer, KOINDNIA Partners, 1986; Banks-Grove Hill, 1987; Williamston, 1990; Bethel, 1994									
EURE, AYDLETT JAMES, JR.		R		Fayetteville	1984	1984	1986		12
Trinity-Piney Grove, 1984; Raeford: Hoke, 1986; Newton-Grove, 1990; Goldsboro: Jefferson, 1993; Retired, 1995									
EVANS, TOMMY LEWIS	3	E		Fayetteville	1984	1984	1988		15
Lebanon(LP), 1981; Burlington Circuit, 1985; Wilson: First, Assoc., 1989; Lovejoy-Macedonia, 1990; Concord, 1994; Wendell, 1996.									
EVERETT, GLENN BATES	5	E		Fayetteville	1981	1978	1986		18
Cedar Island(FLP), 1976; Stokes(SLP), 1978; Efland(SLP), 1980; Efland, 1981; Bu: Faith, 1985; South Camden, 1991; Swepsonville, 1996.									
FAGGART, TOMMY MARTIN		R		Lake Junaluska	1961	1961	1964		37
Trans. from WNC Conf., 1960; Christ Church-Cedar Cliff, 1960; Trans. to WNC Conf., 1963; Trans. from WNC Conf., 1964; Fairview, 1964; Maysville, 1968; Swansboro, 1970; Hamlet: First, 1975; Cary: First, 1981; Durham: Duke Mem., 1982; Sanford: St. Luke, 1986; Raleigh-Benson Memorial, 1989; Rockingham: First, 1992; Retired, 1998.									
FAIRLEY, LEONARD EARL		E		Fayetteville	1985	1985	1988		14
Sanford Circuit, 1984; Hamlet: St. Peter, 1988; Sanford Circuit, 1992; RA: Soapstone, 1997									
FALGOUT, ROY FRANCIS, JR.		E		Fayetteville	1990	1990	1996		8
Pleasant Hill, 1986; Vance Charge, 1988; Red Oak, 1992; Leave of Absence, 1994; Wilson: First, Assoc., 1995; Faith Community Coord., Dept. of Soc. Serv., Wilson, 1999									
FARMER, JOHN ARCHIE		E		Fayetteville	1971	1971	1976		28
Attend Sch., 1971; Sneads Grove, 1973; Jarvis Mem. Assoc., 1975; Dir., Camp Don-Lee, 1977									
FARMER, PENNY ELIZABETH DOLLAR		E		Fayetteville	1980	1980	1983		19
New Bern: Garber, Assoc., 1983; Trinity, Assoc., 1984; Pamlico Coop. Parish Assoc., 1986; Alliance-Arapahoe, 1989									
FELTON, GAYLE CARLTON		E		Fayetteville	1983	1983	1989		16
Grad Student, 1983; Assoc. Prof., Meredith Coll., 1987; Asst. Prof., Duke Divinity Sch., 1989; Sr. Consultant, Duke Div. Sch., 1997; Consultant/Writer for Worship Resources, GBOO, 1998									
FISHER, ALBERT FLEET	50	R		Raleigh	1954	1954	1956		40
Saxapahaw, 1954; Franklinton, 1956; Highland, 1959; New Bern: Centenary, 1964; Goldsboro Dist. Supt., 1969; Asst. Dir., Duke Endowment, 1974; Director Rural Church Division, Duke Endowment, 1983; Retired, 1994									
FITZGERALD, FRANK OWEN, JR.		R		Burlington	1952	1952	1953		39
Attend Sch., 1952; Walstonburg-Tabernacle, 1953; Hay Street Assoc., 1955; Murfreesboro, 1957; Snow Hill, 1961; Goldsboro: St. Luke, 1965; Smithfield: Centenary, 1969; Raleigh: Hayes Barton, 1975; Burlington District Superintendent, 1984; Spec. Asst. to Dean, Duke Div. Sch., 1990; Retired, 1992									
FLEMING, RALPH LANG, JR.		R		Durham	1953	1953	1955		37
Beech Grove, 1953; Newport, 1956; Ra: Westover, 1962; Durham: Bethany, 1969; Chapel Hill: Aldersgate, 1974; Carr, 1976; DU: Duke's Chapel, 1980; Goldsboro: Daniels Memorial, 1986; Elizabethtown: Trinity, 1989; Retired, 1991									
FLYNN, ROBERT CLARK, SR.		E		Fayetteville	1971	1971	1975		28
Rowland, 1969; Coats, 1969; Mt. Tabor, 1970; Rocky Mount: First Assoc., 1974; La Grange, 1976; Wallace, 1982; Fayetteville: Salem, 1985; Chapel Hill: Orange, 1/1/94; Rockingham: First, 1998									
FOGLEMAN, LELAND JAN		E		Fayetteville	1976	1976	1979		18
Student, Candler Sch. of Theology, 1976; Assoc., Sanford: St. Luke's, 1978; Piney Grove-Hickory Grove, 1980; Wilmington: Fifth Ave., 1985; Appointed to Attend Sch., 1988; LA, 1989; Appt. to Attend Sch., 1994									
FORBES, JOSEPH WAYNE		E		Fayetteville	1970	1971	1975		29
Granville Ct., 1970; Brooksdale-Brookland, 1973; Chadbourn-Evergreen, 1977; Star, 1983; Raeford, 1989; Jacksonville: Northwoods, 1/1/94; Mt. Olive: First, 1996; Smyrna, 1999									
FORMO, STEVEN NEIL	4	E		Fayetteville	1994	1994	1997		5
Lebanon-Carr(SL), 1990; Union-Newbegun (FL), 1992, (FC), 1997; Woodland, 1999									
FOWLER, LEON DELANOA		R		Wesleyan Church	1988	1988	1990		11
Kinnakeet, 1987; Transf. from Wesleyan Church, 1990; Biscoe-Bascom, 1991; Fayetteville: Culbreth Memorial, 1/1/94; Northampton, 1996; Retired, 1999									
FOWLER-MARCHANT, DONNA LYNNE		E		Fayetteville	1997	1997	1999		2
Johnston Ct. (DD, 1996), (PM), 1997; Fay: Haymount, Assoc., 1999									
FOX, DORIS THOMPSON		E		Fayetteville	1989	1989	1992		10
Philadelphia-Cool Springs, 1989; Laurinburg: Galilee-Beaver Dam, 1995									
FRANCE, EVERETT JOSEPH		E		Fayetteville	1970	1970	1974		25
Conetoe, 1966; Spring Church-Garysburg, 1968; Attending Duke Div. School, 1969; Laurinburg: St. Luke, 1972; Lake Waccamaw, 1976; LA, 1978; Honorable Loc., 1980; Readmitted, 1982; Cary: First (Assoc.), 1982; Durham: St. Paul, 1989; Creedmoor, 1994									
FRANCIS, DAVID HENRY		E		Fayetteville	1983	1983	1989		16
Bynum, 1980; Rowland: First, 1986; Westwood-Ebenezer, 1992; Westwood, 1996									
FRANKLIN, KENNETH MIKE	1	E		Durham	1986	1986	1988		13
Moncure-Buckhorn, 1985; Chaplain, USN, 1988									
FRAZIER, JR., ROBERT CARL		E		Fayetteville	1981	1981	1986		18
Durham: Pleasant Green, 1981; Durham: Trinity, Assoc., 1984; Battleboro-Clark Street, 1985; Cary: St. Francis, 1989; FA: Hay Street, 1997									
FRAZIER, KENNETH EDWARD		R		Nashville, TN	1961	1961	1965		21
Trans. from Tenn-Kentucky Conf., 1963; North Carolina-Va., 1965-67; Chaplain Intn., St. Elizabeth Hospital Washington, D.C., 1968; Chaplain, 1973; Retired, 1981									
FRESE, MICHAEL DAVID	4	E		Fayetteville	1994	1994	1998		5
Macon(SL), 1990; Raleigh: Hayes Barton, Assoc. (FL), 1993; Raleigh: Peace Christian Community (PM), 1996; Raleigh: Millbrook, Assoc., 1998									
GALES, ALVESTER IVEY		E		Fayetteville	1981	1981	1986		18
Goldsboro: St. John, 1981; Raleigh: Cokesbury, 1982; Raleigh: Wilson Temple, 1985; Chaplain, USA, 1987									
GALIPI, VICTOR LOUIS		E		Cent. NY Dist.	1987		1987		5
Goldsboro: Salem, (OM) 8/1/1992; Trans. from The Wesleyan Church, (FC), 1994; Spring-Lebanon-Garysburg, 1996; Dublin, 1999									

	LP		Appointment				Yrs Not Including LP Yrs
	Appointment Years	Present Relation	First Admitted	When Admitted	Ordained Deacon	Ordained Elder	
GARDNER, MATT RANSOM	1	R	New Bern	1936	1940	1943	38
Kitty Hawk, 1936; Roper, 1939; Aulander, 1941; Pinetops, 1942; Marvin-St. Paul, 1944; St. Paul-Sandy Cross, 1945; Spring Ch.-Garysburg, 1948; Roanoke St., 1952; Selma, 1956; Clinton: Grace, 1960; Branson Mem., 1963; Oxford Ct., 1968; Retired, 1974							
GARDNER, RONALD EARL		E	N. A.L. Conf.	1970	1970	1973	30
Jacksonville:Pine Valley, 1996; Trans.from N.A.L. Conf., 1997							
GARNER, CLARENCE	5	R	Goldsboro	1967	1964	1969	3
Smyrna, 1962; St. Lukes, 1964; Milton, 1966; Laurel Hill, 1972; St. Paul's (RK), 1976; Pleasant Hill, 1978; Carrboro, 1982; Raleigh: St. James, 1987; Manteo: Mt. Olivet, 1990; Retired, 1993							
GARRISON, JOHN WILLIAM		R	Kinston	1950	1950	1952	36
Missionary to Brazil, 1952; Retired, 1986							
GASKINS, WALTER WILLIAMS, JR.	2	E	Fayetteville	1974	1974	1979	25
Henderson: First (Assoc.), 1974; Mt. Carmel, 1975; Kinston: St. Mark-Woodington, 1977; Brodgen-Falling Creek, 1980; Beech Grove-Rhems, 1983; Eureka-Yelverton, 1987; Havelock: Cherry Point, 1988; LaGrange, 1999							
GAST, MICHAEL FRANCIS	3	E	Fayetteville	1996	1996	1999	2
Bladen (SL), 1994; Moyock (PM), 1997; Murfreesboro, 1999							
GATTIS, WILLIAM HUGHES	1	E	Fayetteville	1968	1968	1971	31
Grove Chapel, 1967; Hebron, 1969; Hay St. (Min. of Ed.), 1971; Coor. of Youth Min. and Social Concerns, Conf. Council on Ministries, 1973; New Bern: Garber, 1977; Sanford: St. Luke, 1983; Chapel Hill: University, 1986							
GENTLE, BRIAN LYNN		E	N.Y.	1966	1966	1968	33
Trans. from N.Y. Conf., 1969; Spring Hope, 1969; Raleigh: Benson Mem., 1973; Durham: Epworth, 1981; Raleigh: St. Marks, 1990; Fay: Haymount, 1999							
GIBSON, ALAN CRAIG		E	Fayetteville	1977	1977	1980	22
Attend Sch., 1977; Lumberton Circuit, 1978; Clinton Circuit, 1980; Conway, 1985; Newland-Grace, 1989; New Hope (EC Dist), 1999							
GIBSON, ROBERT STANSILL		R	Burlington	1952	1952	1953	12
Caledonia, 1952; Seaboard, 1956; Dir., Wesley Fd. Appalachian State Univ., 1958; Student, Fla. State Univ., 1960; Instructor & Asst. Librarian, Univ. of Ga., 1962; Assoc. Librarian, Louisburg College, 1963; Asst. Prof. & Public Serv. Librarian, Radford College, VA, 1964; Vol. Loc., 1965; Readmitted, 1991; Retired, 1991							
GILBERT, MILTON HEATH, SR.		E	W. Michigan	1968	1968	1970	31
Trans. from West Michigan, 1970; Raleigh: Wesley Found., 1970; Raleigh: Hayes Barton (Assoc.), 1971; Smithfield: Whitley, 1972; Durham: Duke's Chapel, 1975; Lillington, 1980; Louisburg, 1984; Roanoke Rapids: Rosemary, 1990; Morehead City: First, 1995; RA: St. Mark's, 1999							
GILLIKIN, HAYWOOD WRENN		E	Fayetteville	1990	1990	1992	9
Whitley-Elizabeth, 1985; Micro-Fellowship, 1989; Pasquotank, 1990; Mt. Hermon, 1992							
GLASS, JOSEPH CONRAD, JR.		R	Fayetteville	1955	1956	1959	41
Attend Sch., 1955; Layden Mem., 1957; Raleigh: Bd. of Ed., 1960; Attend School NCSU, 1968; Asst. Prof., NCSU, 1971; Assoc. Prof., NCSU, 1976; Prof., NCSU, 1984; Retired, 1996							
GLEAVES, EDITH LEE		E	Fayetteville	1984	1984	1988	15
Student, Duke, 1984; Raleigh: Cokesbury, 1985; Raleigh: North Raleigh, Assoc., 1987; Assoc. Dir., CCOM, 1990; DU: Resurrection, 1995							
GLOVER, ROBERT KEITH		R	Durham	1953	1953	1955	37
Attend Sch., 1953; Hay St., Assoc., 1954; Maxton, 1955; Trans. to Rock River Conf., 1957; Trans. from NY Conf., 1968; Conf. Staff, 1969; Area Dir.: Roanoke-Chowan Mental Health Svc., 1974; LA, 1977; Holly Springs, 1978; Assoc. Hayes Barton, 1981; Assoc. Cary: White Plains, 1984; Retired, 1992							
GODWIN, SHERWOOD AUBURN	DL		Fayetteville	1980	1980	1986	19
Franklin, 1980, Raleigh: Jenkins Memorial, 1981; Glendon, 1983; Scotland Neck, 1987; Pink Hill, 1988; Rones Chapel, 1992; Harkers Island, 1995; Bridgeton, 1997; Disability Lv., 01/01/1999							
GOERHING, CAROL WOODS		E	Fayetteville	1978	1978	1980	21
GR: Jarvis, Assoc., 1978; Chowan, 1982; EC: First, Assoc., 1983; Wrightsville Beach, 1985; New Bern: Centenary Co-pastor, 1996							
GOERHING, DAVID JACOB		E	Fayetteville	1977	1977	1979	22
Greenville: Jarvis Mem. Assoc., 1977; Perquimans, 1982; Scott's Hill-Wesleyan Chapel, 1985; New Bern: Centenary Co-pastor, 1996							
GOLDFINCH, ALBERT EUGENE, JR.		E	Greenville	1970	1970	1972	29
South Mills, 1970; Student, Gordon-Conwell Div. Sch., Mass., 1973; Student, Boston Univ. Sch. of Theo., 1974; Teacher, Colegio Methodist, Costa Rica, 1976; Chap. & Couns., Ejercito de Salvacion, 1979; Faison Circuit, 1987; Laurel Hill, 1988; Piney-Grove-Hickory Grove, 1991; Marrow's Chapel, 1993; Hightower, 1994; Rowland, 1997; Chadburn-Evergreen, 1999							
GONIA, RACHEL RADELINE		E	W. Ohio Conf.	1990	1990	1992	9
Transf. to NC Conf., 1992; Student, Duke Div. Sch., 1992; Ch. Hill: Univ. Assoc., 8/11/1992; Prog. Coord. Soc. of St. Andrew, 4/97							
GONIA, RONALD E.		E	W. Ohio Conf.	1990	1990	1992	9
Transf. to NC Conf., 1992; Chapel Hill: University, Assoc., 1992							
GOOCH, RAY THOMAS		E	Fayetteville	1973	1973	1976	26
Attend Sch., 1973; Albemarle, 1974; Pittsboro Circuit, 1982							
GODDWIN, DENNIS MELVIN	2	E	Fayetteville	1978	1978	1983	21
Hornes, 1976; Spring Hope, 1980; Mt. Olive: First, 1989; Manteo: Mt. Olivet, 1996; Jacksonville: Trinity, 1999							
GRAVES, STACEY ZANE		E	Fayetteville	1989	1989	1992	10
Student, Duke Div. School, 1989; Raleigh: Hayes Barton, Assoc., 1990; Lillington, 1993; Knightdale, 1999							
GRAVES, WALTER LAWRENCE		E	Fayetteville	1990	1990	1992	9
Rock Creek, 1986; Fayetteville: Christ, 1990; N. Bern: Trinity, 1999							
GREEN, HAROLD WILLIAM		E	Fayetteville	1977	1977	1979	22
Hamlet, Assoc., 1977; Rich Square, 1979; Laurinburg: Central, 1983; Chap. Meth. College, 1986; Cary: First, Assoc., 1989							
GREEN, LAWRENCE AMON		R	Raleigh	1954	1957	1959	26
Evansdale-Winstead, 1950; Pasquotank, 1954; Oriental, 1957; Pollocksville, 1961; Riverside, 1966; Candor, 1971; Smithfield: Whitley, 1975; Swepsonville, 1978; Leave of Absence, 1980; Retired, 1984							
GREENE, JOHN THOMAS		R	New Bern	1936	1938	1940	40
Rougemont, 1936; Four Oaks, 1940; Whitakers, 1944; Battleboro, 1946; Dir. Fam. Life Ed., N.C. Conf., Bd. of Christian Ed., 1949; Spec. Appmts.: Prof., Boston Univ., 1953; Prof., Florida St. Univ., 1958; Retired, 1976							
GREENWAY, RICHARD OWEN		E	Fayetteville	1993	1993	1997	5
Attend School, 1993; BU: Front Street, Assoc., 1994; Union Grove, 1998							
GREENWOOD, SUSAN LYNN PATE		E	Fayetteville	1981	1981	1983	17
Attend Sch., 1981; Jarvis Mem. Assoc., 1982; Hollands, 1985; Swansboro, 1990; Wilson: West Nash, 1996; DU: Trinity, 1999							
GRILL, CHARLES FRANKLIN		R	Durham	1953	1953	1956	40
Trans. from Ky. Conf., 1953; Epworth, 1953; Eno, 1953; Burgaw, 1956; Lillington, 1961; Person St., 1966; Scotland Neck, 1970; Coor. Conf. Council on Ministries, 1973; Southern Pines, 1979; Fayetteville: Christ, 1981; Roseboro, 1986; St. Pauls, 1988; Fairmont: Trinity, 1992; Retired, 1994							

	LP		Present	First	When	Ordained	Ordained	Appointment	
	Appointment	Years						Relation	Admitted
									LP Yrs
GRISSOM, DAVID RONALD	3	E		Fayetteville	1973	1973	1977		26
Pekin, 1970; Bethesda, 1970; Nash, 1971; Stem-Bullock, 1972; Goldsboro: St. Paul's Assoc., 1976; Star, 1979; Roseboro, 1983; Chaplain, Methodist Ret. Home, 1986; Supt., Oxford Orphanage, 1989; Admin./CEO, Oxford Orph. Masonic Home for Chil., 1998									
GU, DONALD FRANCIS		E		Fayetteville	1970	1970	1976		29
B.U. Davis St., 1968; Bethel, 1970; Attend Sch., 1973; Greensboro Coll. Dir. of Stud. Affairs, 1974; Dir. Pastor Care, Wesley Long Com. Hosp., Greensboro, 1978; Chap/Dir. Past. Care, Alamance Hea. Serv., 1989									
GUNTER, EDWARD MARVIN		E		Durham	1972	1972	1975		27
Holly Springs, 1971; Sanford: St. Luke, Assoc., 1973; Clinton: Grace, 1978; FA: Gardners, 1984; Burlington: St. Pauls, 1988; Havelock: First, 1993; Tarboro: St. James, 1998									
HACKETT, CHARLES MARTIN	1	R		Fayetteville	1974	1974	1978		22
Merritts-Ebenezer, 1973; New Sharon, 1975; Shiloh, 1977; Fayetteville: Johnson Mem., 1981; Pilmor Mem., 1982; Goldsboro: Jefferson, 1983; Kenly-Buckhorn, 1988; Retired, 1995									
HADDOCK, WILLIAM AUGUSTUS, JR.		E		Fayetteville	1978	1978	1981		21
Duke Div. Sch., 1978; Duke Mem. Assoc., 1980; Fletcher's Chapel, 1/82; Maury-Mt. Hermon, 1985; Shiloh, 1989; Wrightsboro, 1997									
HADLEY, JACOB MILTON, JR.		E		Fayetteville	1974	1974	1977		25
Student, 1974; Hay St. Assoc., 1976; Intrn. Univ. of Ga., Med. Sch., 1981; Chaplain Iredell Mem. Hosp., 1982; Chap., Dept. Past. Care, Nash Gen. Hosp., 1986; Gold Valley, 1986; Dir. Past. Care, Annie Penn Mem. Hosp. 1990; Dir. Chap. Serv., Durham Meth. Ret. Com., 1996									
HALE, MICHAEL LEWIS	3	E		Fayetteville	1974	1970	1978		25
Marvin, 1966; St. John's, 1968; Center, 1969; Chestnut Ridge, 1973; Louisburg Circuit, 1975; Person St., 1977; Hope Mills, 1982; Family Life Spec., Meth. Home for Child., 1985									
HALL, STEPHEN BLAIR		E		Fayetteville	1978	1978	1982		21
Cotton, 1974; Salemburg, 1975; Pekin, 1979; Morris Chapel, 1981; Chaplain, US Navy, 1983; Rougemont, 11/96									
HALL, STEVEN MICHAEL		E		Fayetteville	1987	1987	1991		12
Mt. Tirzah, 1986; Sharon, 1988, Pikeville-Mt. Carmel, 1991; Smithfield: Whitley-Elizabeth, 1992									
HALL, WILLIAM KENNETH, JR.		E		Fayetteville	1989	1989	1992		10
Macon (SLP), 1986; Maxton: St. Paul, 1990; Erwin, 1995; Erwin-Parker's Grove, 197									
HALL, WILLIAM KENNETH, SR.		E		Fayetteville	1977	1977	1979		22
Wilmington: Oleaner, 1977; Dublin, 1978; FA: St. Andrews, 1983; Jacksonville: Northwoods, 1987; Richlands-Beaulavaille, 1/1/91; Ahoskie, 1992; Durham: Asbury, 1998									
HAMILTON, JAMES WINFRED		R		Durham	1953	1953	1957		32
Pinebluff, 1953; Norman, 1957; Salem, 1961; Star, 1964; Ebenezer, 1968; Biscoe: Page Memorial, 1974; Retired, 1985									
HAMM, RODNEY GENE		E		Fayetteville	1975	1975	1979		24
Walnut Grove, 1975; Kinston: Queen St., Assoc., 1977; Rockingham: East, 1978; Wendell, 1982; RA: Millbrook, 1983; Southern Pines, 1987; Wilmington: Wesley Mem., 1990; Burlington District Superintendent, 1996									
HAMMOND, ROBERT MICHAEL	3	E		Fayetteville	1990	1990	1993		9
Bath, 1987; Straits-North River, 1991; Conway, 1993; Magnolia, 1997; Pinebluff, 1999									
HANKAL, MADISON NEWTON		E		Fayetteville	1994	1994	1996		5
Gillburg, 1991; Brookland-Brooksedale, 1994; Goldsboro: St. Paul, Assoc., 1995									
HARDT, OTTO HENRY CARL		R		Fayetteville	1980	1980	1984		18
Seven Springs, 1980; Brogden-Falling Creek, 1983; Morris Chapel-Trinity, 1986; Burlington: Circuit, 1989; Goshen-Kaener, 1993; Princeton, 1995; Retired, 1997									
HARRELL, HAYWOOD LINWOOD		R		Fayetteville	1939	1941	1944		38
Duke Ct., 1939; Dover, 1940; Seven Springs, 1943; Straits, 1946; Garris Chp., 1950; South River, 1954; Pink Hill, 1957; New Hope, 1962; Kipling-Cokesbury, 1966; Gatesville, 1967; Yanceyville, 1971; Pikeville-Mt. Carmel, 1974; Mt. Pleasant, 1976; Retired, 1977									
HARRINGTON, WILLIAM DAVID		E		Fayetteville	1989	1989	1991		10
Washington Ct., 1987; Harkers Island, 1992; Greenville: Jarvis, Assn., 1995									
HARRIS, DONALD LEE	12	R		Rocky Mt.	1966	1964	1968		27
Sandy Cross, 1954; Garysburg, 1957; Robersonville, 1962; Franklinton, 1967; Rowland: First, 1969; Grifton, 1976; Roanoke Rapids: Rosemary, 1979; Morehead City: First, 1983; Jacksonville: Trinity, 1986; Laurinburg: First, 1990; Retired, 1994									
HARRIS, JAMES HOWARD, JR.		E		Fayetteville	1973	1973	1975		26
Attend Sch., 1973; Kinnakeet, 1974; Rockingham: Glenwood, 1978; Kenansville Parish, 1983; Fairmont: Trinity, 1987; Greenville: Jarvis Mem. Assoc., 1992; Mt. Gilead, 1995									
HARRIS, ROBERT GENTRY, JR.		R		Rocky Mt.	1960	1960	1963		38
Trans. from W. N. C. Conf., 1959; Eno-Palmer's Grove, 1960; Brooksdale-Brookland, 1961; Parkwood, 1964; Chaplain, USA., 1967; Chaplain, VA Med. Ctr., 1975; Retired, 1997									
HARRY, JAMES HAROLD		E		Fayetteville	1993	1993	1996		6
Apptd. to Attend Sch., 1993; Raleigh: Highland, Assoc., 1994; Franklinton, 1998									
HARSH-CAFFERTY, SUSAN LYNN		E		Fayetteville	1982	1982	1986		17
Graham: First, Assoc., 1982; Piney Grove-Hickory-Grove, 1988; Goldston, 1991									
HARVIN, DAVID LEWIS		E		Fayetteville	1975	1975	1978		24
Student, 1975; Trinity-Zion, 1976; Du: Carr, 1980; Whitney-Cross, 1984; Cedar-Grove, 1986; Carboro, 1991; Develop. Officer, Stop Hunger Now, 1998									
HARWOOD, JOHN ELLIOTTE, JR.		E		VA	1959	1959	1962		40
Trans. Va. Conf., 1973; Spring Hope, 1973; Angier, 1977; Oxford, 1990; Rocky Mt.: Englewood, 1994; Roxboro: Long Mem., 1999									
HATCH, MARY MARTHA		E		Fayetteville	1991	1991	1993		8
Flat Rock, 1991; Fuquay-Varina Assoc., 1994; Buncombe St. UMC, Assoc./Coll. & Youth Min., SC Conf., 1996									
HAYES, CAROL DELL		E		Fayetteville	1997	1997			2
Consecrated DM, 1977; Trans. from W.D.H. Conf., 1984; Prog. Dir., Epworth, 1984; Dir. Human Resources, MRH, 1987; Assoc. Dir., C.C.O.M., Lay Ministries, 1990; Ordained Deacon in Full Connection, 1997; Assoc. Dir., C.C.O.M. (FD), 1997; Study Leave, 4/01/1999									
HELMS, JULIAN BRICE, JR.	7	R		Fayetteville	1977	1972	1979		21
Magnolia, 1969; Smith-Roanoke Rapids, 1974; Four Oaks, 1976; Pinebluff, 1981; GO: Pine Forest, 1984; Wesley Chapel, 1989; Jacksonville: Northwoods, 01/91; Disability Lv. 12/01/93; Retired, 1998									
HELMS, SUZANNA ROSS		FL		Fayetteville	1979	1979	1985		16
RA: St. James, Assoc., 1979; Raleigh: Hayes Barton, Assoc., 1986; Raleigh: Jenkins Mem., 1987; Leave of Absence, 1992; Bolingbrook: Friendship, N.H. (426.1), 1993; Family Leave, 7/1/96									
HENDRICKS, MELVIN ELTON		E		SC	1962	1962	1964		37
Middleburg (AS), 1961; Transfer from SC Conf., 1983; President, Methodist College, 1993									
HERRIN, CHARLES LAWTON	6	E		N. Alabama	1974	1974	1980		25
Raleigh: Cokesbury, 9/1/1973; Assoc. Campus Min., Raleigh Wesley Fdn., 8/1974; Child Care Worker, Meth. Home for Chil., 1976; N. Ala. Conf., 1979-1993; Halifax (426.1), 1990; Tr. from N. Ala. Conf., 1993; Halifax (E), 1993; Coats, 1994; RA: Longview, 1999									
HERRING, CHARLES MALCOLM	1	E		Fayetteville	1974	1974	1978		25
Grace, 1973; Roxboro: Grace, 1975; Oxford Circuit, 1977; Salem, 1977; Hopewell, 1980; Newland-Grace, 1984; Lake Waccamaw, 1985;									

	LP						Appointment	
	Present Years	Relation	First Admitted	When Admitted	Ordained Deacon	Ordained Elder	Yrs Not Including	
							LP Yrs	
HUFFINES, TERRY LYNN	E		Fayetteville	1978	1978	1982		21
Lebanon, 1978; Bell Arthur, 1981; Browning-Smith, 1982; Rockingham: Pee Dee, 1986; Haw River, 1991; GO: Pine Forest, 1997; Carthage, 1999								
HUFFMAN, VIRGIL BRYAN	E		Durham	1972	1972	1976		27
Riegleswood, 1969; Rehoboth-Harris, Chapel, 1971; Bethesda, 1977; CH: Cobb Circuit, 1985; Goldsboro: Daniels Mem., 1993								
HUGGINS, HUBERT SIDNEY III	E		Greenville	1963	1963	1966		36
Attend Sch., 1963; Asbury, 1964; Conf Evangelist, 1968; Goshen-Keener, 1970; Raleigh: N. Raleigh, 1972; Fayetteville: Hay St., 1983; Greenville: Jarvis Memorial, 1988; Greenville District Superintendent, 1996.								
HUNNINGS, BESS GIBBS	E		Fayetteville	1984	1984	1987		15
Appointed to Attend School, 1984; Henderson: First, Assoc., 1984; Jacksonville: First, Assoc., 1986; Allensville: Trinity, 1987; Durham: Epworth, Assoc., 1992								
HUNTER, JACK LEGRAND	E		Rocky Mt.	1960	1961	1961		39
Pleasant Grove, 1960; Millbrook, 1963; Farmville, 1968; RA: Highland, 1973; Rocky Mount Dist. Supt., 1980; BU: Front St., 1984; Sanford Dist. Supt., 1995								
HUNTER, JACK MANLY	5	R	Burlington	1964	1962	1966		30
Stedman, 1964; Fayetteville: Gardner's, 1969; Murfreesboro, 1976; DU: Asbury, 1980; Dunn: Divine St., 1984; Farmville, 1992; Retired, 1995								
HUSKINS, JAMES RICHARD, SR.	2	E	Fayetteville	1983	1983	1987		16
Andrews Chapel-Soapstone (LP), 1981; Andrews Chapel-Soapstone, 1983; Mt. Zion, 1987; Hatteras, 1991								
HUTCHERSON, CYRUS BOOKER	R		Labanon, KY	1934	1934	1936		10
Trans. from Tenn. Conf., 1961; Devon Park, 1961; City Road, 1968; Retired, 1971								
HUTCHINSON, CHARLES HOWARD	2	R	Wilmington	1959	1959	1962		39
Faymont, 1957; St. Luke's, 1960; Cobb, 1964; Bellemont, 1969; Leasburg-Salem, 1971; Yanceyville, 1974; Durham: Lakewood, 1976; Creedmoor, 1984; Benson, 1986; Murfreesboro, 1990; Retired, 1996.								
INGRAM, GERALDINE DYSART	R		Fayetteville	1980	1980	1983		15
Attend Sch., 1980; DU: Epworth, Assoc., 1982; Franklinton, 1983; Admin., Meth. Ret. Home of Durham, 1985; Pinetops-Hart, 1988; Assoc. in Ord. Min., Hinton Rural Life Ctr., 1990; Program Dir., Hinton Rural Life Ctr., 1994; Retired, 1995								
INGRAM, OSMOND KELLY	R		Tusculuma, Ala.	1940	1943	1945		44
Trans. from N. Ala. Conf., 1941; Hemp, 1941; Sunset Park, 1942; Erwin, 1946; Oxford, 1950; Elizabeth City, 1954; Prof. Duke Univ., 1959; Prof. Assoc. Dean of Students, 1968; Prof. Duke Div. School, 1969; Retired, 1984								
INNES, RANDALL EUGENE	E		Fayetteville	1988	1988	1990		11
Rockingham: First, Assoc. 1985; Swepsonville, 1990; Elon College: First, 1996.								
IRVINE, ROBERT J.	E	(FD)	Fayetteville	1997	1997			2
S. IN & TN Conferences (LW), 1972-93; Consecrated DM, 1991; DU: Duke Mem. (DM), 1993; Trans. from TN Conf., 1995; Ordained Deacon in Full Connection, 1997; DU: Duke Mem. (FD), 1997								
JACKSON, JERRY ADDISON	6	E	Fayetteville	1976	1976	1979		23
Student pastor, Marietta-Olivet, 1972; Camp Rockfish, Director, 1973; Student, United Theological Seminary, 1976; Wachense, 1978; Newland-Grace, 1982; Oak Grove, 1984; Pilmor Memorial, 1988; Hubert: Queen's Creek, 1992; Hubert: Oak Grove-Queen's Creek, 3/97; Jacksonville: Northwoods, 1998								
JACKSON, LESTER POLK	R		Roanoke, Va.	1947	1947	1949		38
Trans. from Va. Conf., 1952; St. Paul, 1954; West Nash, 1959; Nashville, 1961; Rosemary, 1969; Raleigh: St. James, 1974; Hamlet: First, 1978; Burgaw, 1980; Retired, 1985								
JACKSON, RICHARD CARNELL	E		AME Zion	1990	1990			9
Trans. from AME Zion, 1996; Elder's Orders recognized, 1996; Chaplain, US Army, 1996.								
JACKSON, WILBUR IVAN	E		Wilmington	1959	1959	1962		39
Attend Sch., 1959; Trinity, Franklin, 1960; Fairmont, 1961; Knightdale, 1962; Garber, 1964; Hay St. Assoc., 1968; Aberdeen, 1973; Davis St., 1976; LA, 1983; Sp. Appt. Asst. Chap., Moravian Home, 1983; Durham: McMann, 1984; Whiteville, 1988; Cary, Macedonia, 1990; Laurinburg: First, 1994								
JACOBS, HAROLD DEAN	E	(FD)	Fayetteville	1997	1997			2
Consecrated DM, 1981; Prospect (DM), 1989; Ordained Deacon in Full Connection, 1997; Prospect (FD), 1997								
JARRETT, EDDIE JO	R		Fayetteville	1985	1985	1992		10
Albemarle (FL), 1984; Roxboro: Longhurst, 1986; Durham: Lakewood, 1990; Leave of Absence, 1993; Appt. to Attend Sch., 1994; Leave of Absence, 7/1/95; Retired, 10/01/97.								
JARVIS, DWIGHT CARTER	R		Baraboo, WS	1948	1950	1952		11
Trans. from Minnesota Conf., 1982. Pollocksville-Lee's Chapel, 1982; Mgr. Youth Services, Div. of Prisons, 1985; Leave of Absence, 1990; Retired, 1991								
JEFFRIES, WILLIAM MAC	R		Richmond, Va.	1954	1954	1958		45
Trans. from VA Conf., 1956; Sanford: Trinity, 1956; Marshallburg, 1957; Whitakers, 1959; Parkwood, 1961; Spec. Appt. Amer. Friends Svc. Comm., 1964; Mt. Zion, 1974; Wake Forest, 1979; Raleigh: Longview, 1983; Red Springs: Trinity, 1990; Southport: Trinity, 1994; Murfreesboro, 1996; Retired, 1999								
JENKINS, DAVID OMAR	1	E	Durham	1986	1986	1988		13
Oriental (LP), 1980; Stud. Notre Dame Univ., 1983; Disc., 1984; Readmitted, 1986; Grad Stud., 1986; Wesley Chaplain, Duke Univer., 1988; Ex. Dir., Christian Council of Metropolitan Atlanta, 9/08/97								
JENKINS, EDITH DUDLEY	LA		Fayetteville	1988	1988	1991		8
Washington: First, Assoc., 1988; Aurora, 1989; Washington Circuit, 1992; Leave of Absence, 1993; Greenville: Holy Trinity, 1996; Chocowinity & Warren's Chapel, 1998; Lv. of Absence, 1999								
JENKS, GREGORY KEITH	E		Fayetteville	1987	1987	1990		12
Saxapahaw, 1987; Fayetteville: Johnson Mem., 1993; Clayton: (Hwy 42) Clayton: Christ Community, 1997								
JERNIGAN, JULIUS OSCAR	2	R	Fayetteville	1955	1955	1956		46
Hobgood, 1954; Chap. USAF, 1956; Marshallburg, 1959; Chap. VA Hospital, Waco, TX, 1960; Chap. VA Hospital, Fayetteville, 1973; Retired, 1997								
JESSEE, DURWARD DOUGLAS			KY	1968	1968	1972		31
Trans. from KY Conf., 1970; Garner: St. Andrews, 1970; Carthage, 1976; Outer Banks Parish, 1980; Ral: North Raleigh, 1983; Cary: First, 1989; RA: Hayes Barton, 1999								
JOHNSON, CLARENCE REGINALD	E		Rocky Mt.	1966	1968	1968		33
Appointed as student, 1966; Raleigh: Pleasant Grove, 1967; Student, Edinburg Univ., 1970; Wilmington: Oleander, 1974; Tabor City, 1977; Asst. Prof. Asbury College, 1980; Prof. of Spirt. Form., Asbury Th. Sem., 1994; Dean of the Chapel. ATS, 1999								
JOHNSON, GEORGE WILLIAM	R		Wilson	1958	1958	1961		41
Student pastor, Rock Creek, 1957; Yanceyville, 1961; Faith, 1968; Webb-Trinity, 1972; Burlington: Emmanuel, 1974; Garner: First, 1976; Chapel Hill: University, 1981; Wilson: First, 1986; Burlington District Superintendent, 1990; RA: Hayes Barton, 1996; Retired, 1999								
JOHNSON, GLENDA NOBLE	E		Fayetteville	1982	1982	1984		17
Raleigh: Avent Ferry, 1981; Raleigh: Highland, Assoc., 1986; Garner: St. Andrews, 1991; Durham: Dist. Supt., 1998								
JOHNSON, JAMES DONALD	E		Fayetteville	1992	1992	1995		7
St. Luke (BU), 1992; Evergreen, 1995; Chap. Dept. of Past. Care, UNC Hospitals, Ch. Hill, 1998								

LP	Appointment						Yrs Not Including LP Yrs
	Present	First	When	Ordned	Ordned		
Years	Relation	Admitted	Admitted	Deacon	Elder		
JOHNSON, KATHRYN RIVES	E	Fayetteville	1994	1994	1996		5
St. John-Gibson, 1993; Raleigh: Edenton St., Assoc., 1996							
JOHNSON, LAWRENCE EDWARD	E	S.J.N.	1969	1958	1969		30
Trans. from S. Indiana Conf., 1984; DU: Asbury Temple, 1980; FA: John Wesley, 1988; DU: Fayetteville Rd., 1997; DU: Reconciliation, 1998							
JOHNSON, PAUL JONES III	E	Fayetteville	1984	1984	1992		15
Student, TX Christ. Univ., 1984; Student, Emory Univ., 1986; Snellville UMC Assoc., (426.1), 1990							
JOLLY, JUDITH OLIVIA	3	E(FD)	Fayetteville	1998	1998		1
Cons. Diac. in, 1995; Raleigh: Hayes Barton, 1995; Chris. Educ. Dir., Greenville Dist., 10/01/97; RA: Hayes Barton Min. of Programming, 2/15/99							
JONES, BARNEY LEE, JR.	R	Brooklyn, NY	1944	1944	1944		45
United States Navy Chaplain, 1944; Student, Yale, 1946; Inst., Duke, 1948; US Navy Chaplain, 1950; Chaplain, Duke Univ., 1953; Asst. Dean, Duke, 1956; Assoc. Prof., Duke, Asst. Dean, Trinity College, Duke Univ., 1964; Prof., Dept. of Rel., Duke Univ., 1973; Retired, 1983							
JONES, GEORGE ALLEN	E	Fayetteville	1980	1980	1983		19
Aurora, 1978; Havelock: First, 1984; Mebane, 1989; Fayetteville: Camp Ground, 1993; Roanoke Rapids: First, 1998; RM: Englewood, 1999							
JONES, NORWOOD LEE	R	Sanford	1949	1949	1951		37
1974; New Bern: Centenary, 1980; Roanoke Rapids: Rosemary, 1983; Retired, 1986							
JONES, VASSAR WILSON	6	R	Rocky Mt.	1960	1957	1963	30
Harrellsville, 1954; Mt. Tirzah, 1959; McMannan, 1963; Louisburg, 1970; Weldon, 1974; Campground, 1975; Plymouth, 1980; Durham: Parkwood, 1982; Raleigh: Westover, 1988; Retired, 1990							
JORDAN, ROBERT HARRY	R	Wilmington	1951	1951	1953		37
Pembroke Ct., 1951; Southport, 1953; Roseboro, 1957; Murfreesboro, 1961; Snow Hill-Calvary, 1965; Nashville, 1969; New Bern: Garber, 1973; Oxford, 1977; West Nash, 1983; Retired, 1988							
JOYCE, JOHNNIE LEROY	R	Rocky Mt.	1932	1935	1937		40
White Mem.-City Road, 1933; Richlands, 1935; Straits-Harlowe, 1935; Mt. Olive Ct., 1938; Chaplain, USA, 1942; Carrboro, 1945; Glen Raven, 1949; Four Oaks, 1951; Havelock, 1956; Garner, 1958; Epworth, 1961; Rocky Mt., First, 1965; Henderson: First, 1969; Retired, 1973							
JOYCE, THOMAS EZEKIEL	E	Fayetteville	1996	1996	1999 (E.D.H.)		3
Attend School, 1996; Roanoke, 1997; Trinity UMC, E. Ohio Conf., 1999							
JOYNER, FRANK BELTON, JR.	E	Wilmington	1959	1959	1961		40
Attend Sch., 1959; Pine Valley, 1961; Oleaner-Pine Valley, 1961; Bahama-Mt. Bethel, 1965; Dir. of Ed. Min. Youth and Young Adult, 1968; Coordinator, Youth Ministries and Camping, 1970; Coord. Child and Youth Ministries, 1971; Coord., Leadership Dev. and Adult Work, Conf. Council on Ministries, 1973; Mebane, 1974; Durham: Trinity, 1978; Exec. Dir., CCOM, 1985; Raleigh District Superintendent, 1989; Asst. to the Bishop/Dir., Min. Relations, 1995							
JUREN, JERRY JAY	R	Burlington	1964	1964	1968		35
Mt. Tirzah, 1964; St. John, 1967; Carver's Creek, 1968; Pembroke: First-Calvary, 1972; Durham: Parkwood, 1978; Mt. Olive, 1982; Mt. Gilead: First, 1985; Fuquay-Varina, 1989; Henderson: First, 1991; Roanoke Rapids: Rosemary, 1995; Retired, 1999							
KASPER, JOHN MARK	E	Fayetteville	1980	1980	1983		19
Blanson, 1980; BU: Front St. Assoc., 1982; Rocky Mount Parish, 1984; Ocean View, 1987; Couns., Hemenway Couns. Service, 1991							
KELLEY, BENJAMIN WESLEY	E	SC Conf.	1996	1996	1999		2
Trans. from SC Conf. (PM), 06/09/97; Salem (Alamance), 1997							
KINLEY, GRADY LEE	R	Sanford	1949	1949	1951		36
Blaeden, 1950; Burgaw, 1952; Bethesda, 1956; St. John-Gibson, 1958; Webb Ave., 1962; Winstead, 1966; Star, 1968; Princeton, 1970; Tyrrell, 1972; Angier, 1976; Bahama, 1977; Eureka-Yelverton, 1980; Kinston: St. Mark-Woodington, 1982; Institute-Hickory Grove, 1983; Retired, 1985							
KIRBY, WALLACE HINES	R	Burlington	1952	1953	1954		39
Attend Sch., 1952; Acting Youth Dir., Conf. Bd. Ed., 1953; Fremont, 1954; Wallace, 1960; Dunn, 1964; Fayetteville: Hay St., 1968; Raleigh: Edenton St., 1974; Durham District Supt., 1984; Louisburg, 1990; Retired, 1992							
KNIGHT, ROBERT NORMAN	R	Durham	1953	1953	1953		37
Moyock, 1953; Gatesville, 1956; Trinity, 1961; Maysville, 1963; Wendell, 1967; Clayton, 1972; Sunset Park, 1976; Franklinton, 1977; Four Oaks, 1981; Disability Leave, 1983; Retired, 1990							
KNOTT, THOMAS GARLAND	R	N. MS	1950	1952	1953		44
Trans. from N. Miss. Conf., 1972; Prof., Methodist Coll., 1972; Retired, 1994							
KOSSAN, JOSEPH EUGENE	2	E	Fayetteville	1989	1989	1993	10
Gilburg, 1987; Browning-Smith, 1/1/1989; GO: Jefferson, 1995							
KRUEGER, TODD STEPHEN	2	E	Fayetteville	1991	1991	1993	8
Bonlee, 9/24/1989; Bridgeton, 1991; Smith, 1997							
KUNKA, ALICE KIRKMAN	E(FD)	Fayetteville	1999	1999			3
Program Coord., CLAY, 1996; Ord. Deacon in Full Conn., 1999; Ex. Dir., CLAY, 1999							
LACKEY, DUKE CALDWELL	E	Fayetteville	1985	1985	1989		14
Siler City: West End, 1984; Biscoe-Bascom, 1987; Roseboro, 1991; Burl: Front St. Assoc., 1998							
LAMB, KIMBERLY STRONG	E(FD)	Fayetteville	1999	1999			3
Raleigh: St. Mark's, 1996; Ord. Deacon in Full Conn., 1999							
LAMNECK, FORREST DONLEY	R	W.P.A	1967		1948		8
Trans. from East Ohio, 1978; Eureka-Yelverton, 1978; Corinth-Antioch, 1980; Retired, 1984							
LANCASTER, CHARLES HULBERT	R	Atlanta, Ga.	1959	1959	1961		23
Trans. from Kent. Conf., 1959; Dublin, 1960; Southport, 1961; Asbury-Pineview, 1965; Creedmoor, 1966; Disability Leave, 1971; Social Worker, Umstead Hospital, Butner, 1977; Retired, 1982							
LANCASTER, ECWOOD COLON	4	E	Fayetteville	1975	1968	1978	24
Cumberland, 1965; Norman, 1969; Wesley's Chapel, 1973; Wilmington: Pine Valley, 1987; DS, Eliz. City Dist., 1999							
LANCASTER, JAMES ROBERT, JR.	R	Fayetteville	1971	1971	1975		19
Fayetteville: Johnson Mem., 1969; Reboboth-Harris Chapel, 1977; Kipling-Cokesbury, 1984; South Camden, 1986; Retired, 1988							
LANGLEY, DELORES ANNE	E	Fayetteville	1987	1987	1990		12
Stud. Intern, Wesley Chap., London, 1986; Stud. Duke Div. Sch., 1987; Circuit Min., Harrow Circuit, England, 1988; Wilson: First, Assoc., 1990; CPE Intern, NC Mem. Hosp., 1992; Fletcher's Chapel, 1993							
LAYTHAM, DAVID BRENT	E	Fayetteville	1994	1994	1996		5
Efland, 1993; Brookland-Brooksedale, 1995; Lambuth Univ., Tenn., 1999							
LEATHERMAN, HAROLD FRANKLIN	R	Kinston	1950	1951	1952		37
Henderson: City Road, 1950; Knightdale-Ebenezer, 1953; Ebenezer, 1955; Manteo, 1959; Morehead: First, 1963; Kinston: Queen St., 1958; New Bern Dist. Supt., 1973; Sanford: St. Luke, 1978; First, Rockingham, 1983; Retired, 1987							
LEBURG, MICHAEL WILLIAM	1	E	Fayetteville	1990	1990	1993	9
Johnston Ct., 1989; Rich Square-Woodland, 1992; Caledonia, 1996; Star, 1998							

	LP		Appointment					Yrs Not	
	Appointment	Present	First	When	Ordained	Ordained	Including		
	Years	Relaton	Admitted	Admitted	Deacon	Elder	LP Yrs		
LEE, DON PAUL		R	Durham	1972	1972	1975	23		
Wellons Village, 1970; Four Oaks, 1974; Smith, 1976; Greenville: Holy Trinity, 1981; Trinity, 1984; Rockingham: Glenwood, 1988; La Grange, 1991; Retired, 1995									
LEE, HENRY WESTBROOK	5	R	Fayetteville	1975	1970	1978	24		
Student Pastor, Harrellsville, 1967; Dublin, 1970; Stedman, 1977; Plank Chapel, 1980; Wrightsboro, 1986; Mt. Zion, 1988; Fletcher's Chapel, 1991; Angier, 1993; Retired, 01/01/99									
LEE, JAMES CARROLL		E	Durham	1972	1972	1975	27		
Mt. Tizah-Helena, SLP, 1972; Greenville: St. James Assoc., 1974; Laurinburg, St. Luke, 1976; Raleigh: Millbrook, 1987; Dist. Supt., Goldsboro, 1994; Wilm: Pine Valley, 1999									
LEE, SAMUEL SUNGHWAM		R	Korean Meth.Ch.	1957	1957	1981	3		
Fayetteville: Korean (426.1), 1991; Transf. from FL Conf., 1992; Fayetteville: Korean, 1992; Retired, 1994									
LEELAND, PAUL LEE		E	Durham	1972	1972	1976	27		
Lucama, 1968; Spring-Garysburg, 1969; Franklinton, 1973; Chapelin, Duke Medical Center, 1975; Fairview, 1978; Garner: St. Andrews, 1982; Kinston: Westminster, 1989; Sanford: St. Luke, 1994; Dist. Supt., Goldsboro Dist., 1999									
LEVIN, DENNIS PATRICK		E	Fayetteville	1978	1978	1982	21		
Warren, 1976; Hollands, 1981; Bailey, 1985; Enfield-Eden, 1990; Enfield-Eden-Whitakers, 1991; Ayden, 1993									
LEWIS, HENRY BARTON		R	Raleigh	1937	1940	1942	37		
Vanceboro, 1937; Alamance, 1941; Navy Chaplain, 1943; Morehead City, 1946; Whitakers, 1946; Cedar Grove, 1948; Bethel, 1953; Carr, 1954; Cary, 1959; Siler City, 1964; Manteo, 1968; Retired, 1973									
LEWIS, JERRY DEAN	2	E	Fayetteville	1980	1980	1984	19		
Verona, 1978; Siler City: West End, 1979; Mancure-Buckhorn, 1983; Chaplain, USAF, 1985									
LILLISTON, ELAINE ALLING		E (FD)	Fayetteville	1997	1997		2		
RM: Englewood (LW), 1989; Consecrated DM, 1991; Ordained Deacon in Full Connection, 1997; RM: Englewood (FD), 1997; Fuquay-Varina Assoc., 1/01/98									
LINCOLN, CHARLES ERIC		R	N. Georgia Conf.	1957	1957		0		
Appts. in N. Ga. Conf.: Clark Coll., 1957; Portland State Coll., 1966; Prof., Union Theo. Sem., 1968; Prof., Fisk Univ., 1973; Prof., Duke Univ., 1977; Prof., Duke Div. Sch., 1982; Retired, 1994. Trans. from N. Ga. Conf. (Retired), 06/09/99									
Varina Assoc., 1/01/98									
LINDBLADE, ERIC NORMAN, JR.		E	Fayetteville	1980	1980	1982	19		
Spring-Garysburg, 1979; Chapel Hill, University Assoc., 1980; South Camden, 1981; Rockingham: East, 1986; Rockingham: First (Co-Pastor), 1990; Stedman: Cokesbury, 1992; Havelock: First, 1998									
LINDBLADE, SUSAN CLAYTON		E	Fayetteville	1981	1981	1983	16		
Elizabeth City: First, Assoc., 1981; Sharon, 1983; Leave of Absence, 1986; Hamlet: First, Assoc., 1988; Rockingham: First (Co-Pastor), 1990; Fayetteville: St. Matthews, 1992; Newport: St. James, 1998									
LISTER, JOE DAVIS	2	R	Fayetteville	1976	1976	1978	18		
Yanceyville, 1974; Trinity, 1981; Swepsonville, 1984; Smith, 1988; Retired, 1996									
LITTLE, BROOKS BIVENS		R	Kinston	1950	1950	1952	36		
Upper Room Editorial Assoc., 1950; Dir., Upper Room Lib. and Museum, 1967; (SEJ) Historian, 1978; Retired, 1986									
LITTLE, STEPHEN NELSON		E	KY	1978	1978	1984	21		
Transfer from Kentucky Conf., 1984; West Rockingham, 1984; South Camden, 1988; Trinity Parish, 1991; Goldsboro: New Hope, 1994; Clinton: Grace & Coharie, 1999									
LITZENBERGER, CHARLES MAYNARD		E	Durham	1972	1972	1975	27		
Caledonia, 1974; Fayetteville: Hay St. Assoc., 1975; Supernumerary; 1976; Raeford: Hoke, 1977; Lake Waccamaw, 1976; Cedar Grove, 1982; Henderson: City Road, 1984; Elizabeth City: Riverside, 1986; Salem, 1989; New Hope-Purley, 1992; Warrenton: Wesley Memorial, 1994; Burlington Cir., 1997									
LLOYD, FRANK IRWIN, JR.	5	E	Montgomery, AL	1959	1959	1962	40		
Trans. from Ala. Conf., 1959; Bynum, 1958; Butler Comm., 1963; Pittsboro, 1968; Selma: Edgerton Mem., 1969; Fayetteville: Haymont (Assoc.), 1971; Durham: Calvary, 1974; Newport: St. James, 1980; Raeford, 1985; Snow Hill: Calvary, 1989; Durham: Parkwood, 1992; Wallace, 1994									
LOCKLEAR, BILL JAMES		E	Fayetteville	1980	1980	1983	19		
Associate, Prospect, Maxton, 1983; Rowland: Ashpole, 1985; Rowland Parish, 1987; Prospect, 1991									
LOFTIS, THOMAS EDGAR		E	Durham	1961	1961	1964	38		
Assoc. Rockingham: First, 1963; (Assoc.) Jarvis Mem., 1967; St. Matthews, 1970; Oxford, 1974; Dunn: Divine St., 1977; Tarboro: St. James, 1984; Goldsboro: St. Paul, 1989; District Supt., Rocky Mt., 1994; Sanford: St. Luke, 1999									
LOGSTON, LINDA SUSAN		E (FD)	Fayetteville	1997	1997		2		
Consecrated DM, 1992; Trans. from FL Conf., 4/1/96; GR: Jarvis Mem. (DM), 1996; Ordained Deacon in Full Connection, 1997; GR: Jarvis Mem. (FD), 1997									
LOVELACE, HENRY NEAL		R	N. AR	1968	1968	1971	31		
Trans. from N. Ark., 1967; Tabernacle, 1967; Tabernacle-Marrow's Chap., 1975; Creedmoor, 1978; Zebulon, 1983; Apex, 1987; Retired, 1999									
LOWDERMILK, WILLIAM PHIFER		R	Greenville	1956	1956	1960	39		
Student, 1956; Culbreth Mem., 1958; Asst. Dir. Public Relations, Meth. Coll., 1963; Dir. Public Relations, Meth. Coll., 1968; Asst. to the President, 1974; Vice Pres. of Meth. Coll., 1977; Vice Pres. for Church & Community Relations, Meth. Coll., 1985; Retired, 1995									
LOWRY, JERRY	2	E	Fayetteville	1983	1983	1987	16		
Robeson Co. Coop. Min. Assoc. (LP), 1981; Branch St. (LP), 1982; Native Amer. Larger Parish, 1985; Pembroke: First-West, 1988; Pembroke: First, 1990; Seaside (Brunswick), 1993									
LOY, JAMES COLUMBUS		R	Durham	1961	1961	1962	37		
Kipling, 1961; New Hope, 1966; Calvary Mem., 1969; Raleigh: Macedonia, 1973; Raleigh: Pleasant Grove, 1983; Warrenton: Wesley Memorial, 1987; Retired, 1994									
LOY, SAMUEL WHITE	5	E	Durham	1986	1986	1988	13		
Walnut Grove, 1981; Phillips Chapel, 1984; Greenville: St. James Assoc., 1986; Grifton, 1992; Burgaw: Watha, 1998									
LOYD, ROGER LEROY		E	NW Tex.	1969	1969	1972	6		
Trans. from NW Texas, 6/16/1993; Librarian & Prof., Duke Div. School, 1993									
LUGAR, LAWRENCE EDWARD	4	R	Virginia	1952	1954	1959	37		
SLP, St. Paul-Sandy Cross, 1953; SLP, Mt. Pleasant, 1954; Trans. from Va. Conf., 1960; Assoc., Wilson: First, 1960; Evansdale-Black Creek, 1962; Riverside, 1964; Wilson: West Nash, 1968; Mt. Gilead: First, 1972; Fayetteville: Salem, 1974; Ahsokie, 1978; Du: McMannan, 1980; Raleigh: Ebenezer, 1984; Durham: St. Paul, 1986; Retired, 1989									
LUPTON, JAMES GLEN	6	R	Kinston	1962	1960	1962	22		
Cedar Island-Sea Level, 1956; Harlowe-Oak Grove, 1957; Seven Springs, 1958; Beech Grove, 1964; St. Paul, 1965; South River, 1968; Angier, 1972; Salem, 1976; Retired, 1982									
LYKINS, MARK ELVIN		E	Durham	1986	1986	1991	13		
Mt. Carmel-Hermon (LP), 1984; Andrews Chapel, 1986; Durham: Good Shepherd, 1988; Candor, 1996; Missionary to Argentina, 1999									

	LP	Appointment	Present Relation	First Admitted	When Admitted	Ordained Deacon	Ordained Elder	Appointment	
								Yrs Not Including LP Yrs	Yrs Not Including LP Yrs
LYKINS, PATRICIA JEAN SELLERS	E (FD)	Fayetteville			1997		1997	-----	2
Consecrated DM, 1992; CONTACT, Durham, 1992; DU:Good Shepherd (DM), 1/93; Southern Pines (DM), 1996; Ordained Deacon in Full Connection, 1997; Southern Pines (FD), 1997; Missionary to Argentina, 1999									
MACKEY, JOHN M.	R	W. PA			1957		1957	1959	41
Tr. from West.Pa.Conf./6/16/93; Dir. Fayetteville Family Life Center, 1993; Retired, 1997									
MACLEAN, ROBERT ABERN	2	R	Wilson		1958		1960	1962	28
Eureka-Yelverton, 1958; Clinton Ct., 1960; Jerusalem, 1963; Asbury, 1965; New Hope, 1969; Faison, 1970; Seaboard, 1972; Bladen, 1976; Silk Hope, 1977; Harkers Island, 1979; Broadway, 1981; Marners, 1983; Retired, 1986; Rockingham: St. Paul (RM), 1994									
MADISON, JOHN TALTON, JR.	E	Fayetteville			1984		1984	1986	15
W: Wesley Memorial Assoc., (FLP), 1983; W: Wesley Memorial Assoc., 1984; Fair Bluff-Cerro Gordo, 1987; Lake Waccamaw, 1991									
MALLOY, DAVID OPHANALIA	E	Fayetteville			1987		1987	1990	12
Hoffman-Fletcher's Chapel, 1980; Fletcher's Chapel-St. Peter, 1982; Rowland-Cedar Grove-Salem, 1983; Rowland-New Hope, 1995; Dist.Supt., Fayetteville Dist., 1999									
MALLOY, JAMES EDWARD, JR.	E	Fayetteville			1988		1988	1992	11
Hamlet-St. Peter (FL), 1983; Lumberton: Mt. Olive Parish (FL/PM/E), 1987; Red Spgs.: Rhyne Mem., 1994; Wilm: Fifth Ave., 1999									
MANESS, TRACY AUBREY	R	Rocky Mt.			1960		1960	1963	37
Trans. from Ohio Conf., 1959; Morris Chapel, 1960; Assoc. Front St., 1963; Providence, 1964; Chaplain USA, 1965; Pastoral Couns., Kernersville Family Prac., 1985; Fam. Life Spec., MHC, 1986, & Calvary, 1993; Retired, 1997									
MANGUM, ROBERT LEE	R	Wilson			1958		1958	1960	41
Trans. from Kent. Conf., 1958; Sandy Plains, 1963; Robeson Church and Comm. Cnt., 1977; Prospect, 1981; Exec. Dir. SEJ Assoc. for Native American Concerns, 1991; Retired, 1999									
MANN, BARBARA PRICE	E	Fayetteville			1988		1988	1991	11
RA: Layden Mem., 1988, Past. Couns., Life Enrichment Ctr., 3/90; Past. Couns. Triangle Past. Couns., Inc., 1996									
MANN, MILTON THOMAS	E	Wilmington			1959		1960	1961	40
Tabernacle, 1959; Knightdale, 1961; Macon, 1962; Providence, 1965; Duke's Chapel, 1970; Hertford, 1972; Wilmington: Trinity, 1977; Garber, 1984; Laurinburg: St. Luke, 1987; Elizabeth City: First, 1990; Wash.: First, 1995									
MANN, WILLIAM JOSEPH	E	Fayetteville			1971		1971	1974	28
Student, Yale, 1971; Wilmington: Wesley Mem. (Assoc.), 1973; Campus Ministry, NCSU, 1975; Dir. Cont. Ed., Duke Div. School, 1984; Asst. Dir. Rural Ch. Div. Duke Endowment, 1989; Dir., Rural Ch. Div., Duke Endowment, 1996									
MARSICANO, LESLIE MONTFORT	E	Durham			1986		1986	1988	12
Asst. Dean, Residential Life, Duke Univ., 1988; Leave of Absence, 1989; Asst. Dean of Students, Davidson College, 1990									
MARTIN, SAM FRANCIS III	E	Fayetteville			1990		1990	1994	9
Tabernacle, 1988; Mt. Tizah, 1991; Trans. from WNC Conf., 1992; BU, Salem, 1992; Cary, N. Harrison Ave., 1997; Cary: New Life, 1998									
MASON, GLENN ELORIDGE	5	E	Fayetteville		1984		1984	1988	15
Saulston, 1979; Oriental, 1988; Durham: Glendale Heights, 1992; Cary: Macedonia, 1994									
MAULSBY, JOSIAH ALEXANDER III	E	Fayetteville			1979		1979	1981	20
Student, Candler, 1979; Cary: First Assoc., 1980; Moncure-Buckhorn, 1981; Chaplain, USN, 1983; Charleston: St. Andrews Assoc., SC Conf. (426.1), 1991; Eliz. City: First Assoc., 1/1/93; Love Joy Macedonia, 1994; Carolina Beach: St. Paul, 1997									
MAY, RAEGAN V.	E	N. TX			1987		1987	1990	12
Chapel Hill: University Assoc., 1988; Trans. from N. TX. Conf., 1989; Prospect, 1992; Southern Village, 1995; Chap. Hill: Christ, 1997									
MAYNARD, RANDALL GREY	E	Fayetteville			1989		1989	1991	10
Home-Lucama-Sims, 1988; Black Creek-Lucama, 1990; Greenville: St. James Assoc., 1992; Farmville, 1995									
MAYO, LEONARD EDWARD	10	R	Rocky Mt.		1966		1958	1960	38
Pikeville, 1966; Asbury, 1968; Pine Forest, 1969; Star, 1973; Rockingham: Roberdel, 1978; Sneads Grove, 1982; RO: Trinity-Zion, 1985; Retired, 1993									
MCCARVER, CLOYE GAY	R	Raleigh			1944		1944	1946	38
Roxboro Ct., 1944; Duke's Chapel, 1947; Sunset Park, 1951; Troy: Trinity, 1954; Washington: First, 1958; Chapel Hill: Univ., 1962; Wilmington District Superintendent, 1966; Raleigh: Hayes Barton, 1971; Rockingham District Superintendent, 1975; Sanford District Superintendent, 1977; Retired, 1981									
MCDONALD, WALTER NEILL	R	Kinston			1950		1950	1952	37
Riverside, 1950; Franklinton, 1953; Prof. Louisburg Coll., 1956; Retired, 1987									
MCLEROY, STEVEN WAYNE	E	Fayetteville			1989		1989	1991	10
Wilmington: Wesley Memorial Assoc., 1988; Pilmoor Memorial, 1992; Pinehurst, 1995									
MCGARVEY, GREGORY LYNN	E	Fayetteville			1994		1994	1999	5
Sharon (DD-1991, PM) 1994; Bunn-Hill King, 1995; Gold Valley & Hornes-Sims (PM, 1997), (FC), 1999									
MCKEE, ROBERT FULLERTON	R	Burlington			1952		1952	1953	40
Longview, 1947; Fuquay-Varina, 1980; Creedmoor, 1983; Disability Leave, 1984; Retired, 1993									
MCKENZIE, CHARLES ERWIN	E	Fayetteville			1975		1975	1977	24
Student 1973; Eliz. City: First (Assoc.), 1975; Pasquotank, 1977; Moyock, 1982; Elizabeth City: City Road, 1984									
MCKENZIE, GEORGE ROBERT, JR.	R	Durham			1953		1953	1955	40
Appointed to Attend Sch., 1953; Assoc. Jarvis Mem., 1954; St. Matthew, 1956; Dir. of Youth Work, Conf. Bd. Educa., 1957; Wynnwood Park, 1960; Westminster, 1982; Eliz. City, 1968; Eliz. City, Dist. Supt., 1970; Burlington: Front St., 1974; Rocky Mount District Supt., 1984; Exec. Dir., CCOM, 1989; Retired, 1993									
MCKITA, CARLETON PAUL	R	W. PA			1950		1953	1954	45
Trans. from W. PA. Conf., 1983; V.P. Dev. N. C. Wesleyan College, 1983; Mgr. Hospice of Nash Gen. Hosp., 02/90; Retired, 1996.									
MCLAURIN, HORACE LEE	R	Durham			1961		1961	1966	35
Kitty Hawk, 1961; Moyock, 1964; Fletcher's Chapel, 1957; Mt. Hermon, 1971; Newport, 1976; Durham: Calvary, 1980; Murfreesboro, 1984; Smyrna, 1988; New Bern: Trinity, 1990; Retired, 1996.									
MCLEOD, WALTER EMMETT	E	Fayetteville			1992		1992	1996	7
Fletcher's Chapel-St. Peter, 1984; Granville-Vance, 1991; DU: Asbury Temple, 1994; RA: Wilson Temple, 1997									
MCLENDON, JAMES EARL	R	Fayetteville			1981		1974	1986	17
Spring Lake, 1981; Woodland, 1984; Cumberland, 1985; Disability Leave, 1987; Retired, 1993									
MCMILLAN, SAMUEL DUNCAN III	E	Durham			1986		1986	1989	13
Roanoke Rapids: First, Assoc., 1986; Pikeville-Mt. Carmel, 1987; RA: Mt. Zion, 1991; Elizabeth City: Riverside, 1993; New Beginnings, 1998									
MCMILLAN, SAMUEL DUNCAN, JR.	R	New Bern			1957		1957	1961	42
Trinity, 1956; Wellons Village, 1959; St. Matthew's, 1963; Mt. Gilead, 1968; Laurinburg: First, 1972; Henderson: First, 1977; Cary: White Plains, 1981; Wilmington District Superintendent, 1987; Raleigh: Hayes Barton, 1992; Wilmington: Wesley Mem., 1996; Retired, 1999									
MCCUADE, JAMES STANLEY	E	Irish Meth. Conf.			1983		-----	1995	13
Trans. from WNC Conf., 1986; Chaplain, Meth. Students & Prof. of Law, Campbell Univ., 1986									
MEADOWS, DANIEL EDGAR	10	R	Greenville		1963		1956	1958	12
Hatteras Charge, 1953; Bath, 1956; New Hope, 1959; Hollands-Mt. Zion, 1965; Bailey, 1967; Retired, 1975									

	LP				Appointment			
	Appointment	Present	First	When	Ordained	Ordained	Yrs Not	
	Years	Relation	Admitted	Admitted	Deacon	Elder	Including LP Yrs	
MCGILL, GEORGE CASKEY R Kinston 1950 . . . 1951 . . . 1952 . . . 42 Trans. from Okla. Conf., 1949; Westover-Pleasant Grove, 1950; Westover, 1953; Hamlet: Fellowship 1954; St. Luke, 1959; Left for study in mission field (Brazil, 1961); Missionary to Brazil, 1970; Trinity (Franklin Co.), 1990; Retired, 1993								
MELVIN, BENJAMIN RAY E Fayetteville 1979 . . . 1979 . . . 1983 . . . 19 Wesley-Blacks Chapel (PL), 1977; (PM), 1979; Fayetteville, Person St., 1982; Fayetteville: Trinity, 1986; Fayetteville: Christ, 1988; Leave of Absence, 2/1/90; Pittsboro: First, 1990								
MERCER, CHARLES HENRY R Wilson 1942 . . . 1943 . . . 1944 . . . 46 Swansboro, 1943; Sunset Park, 1946; Fairmont: Trinity, 1951; Mebane, 1956; Smithfield: Centenary, 1960; Laurinburg: First, 1965; Dist. Supt. New Bern, 1968; Dir. Conf. Council On Min., 1973; Dist. Supt., Durham, 1978; Roanoke Rapids: First, 1984; Retired, 1988								
MERCHANT, MICHELE WELLONS E Fayetteville 1981 . . . 1981 . . . 1984 . . . 18 Raleigh: Hayes Barton, Assoc., 1981; Raleigh: Morningstar, 1986; Ral: Soapstone, Assoc., 1990; Appointed to Attend School, 1991; Supv.in Training, CA Pac. Med. Ctr., 1992; Chap. St. John's Reg. Med. Center, 12/94; Dir. Past. Educ., St. Mary's Med. Ctr., 2/01/98								
METCALF, ELLEN HOPE E Fayetteville 1983 . . . 1983 . . . 1985 . . . 15 Cary: White Plains, Assoc., 1983; DU: Duke Mem. Assoc., 1984; Evergreen, 1987; Lea's Chap-Warren's Grove, 1991; Coats, 1992; GO: St. Paul, Assoc., 1994; Student, NC Mem. Hosp., 1995; Leave of Absence, 1997; Apptd. to Attend School, 1998; CPE, Duke Medical Ctr., 1999								
METHVIN, RAYFORD HOMER 2 R Fayetteville 1975 . . . 1974 . . . 1978 . . . 12 Bladen, 1973; Union Chapel, 1976; Spring Hill, 1980; Pee Dee, 1984; Retired, 1986; Old Dock (RM), 1994								
MIDGETT, PELEG DAMERON, III R New Bern 1957 . . . 1958 . . . 1960 . . . 38 Oxford Ct., 1956; Chapel Hill: Aldersgate, 1961; Creedmore, 1965; Seven Springs, 1966; Four Oaks, 1966; Newport: St. James, 1970; Ocean View, 1975; Wallace, 1977; Southport, 1982; Retired, 1994								
MILLER, JAMES HERBERT, JR. R Sanford 1949 . . . 1949 . . . 1951 . . . 40 Moyock, 1950; Westminster, 1951; Snow Hill: Calvary Mem., 1956; Goldsboro: St. Luke, 1961; Beaufort: Ann St., 1965; New Bern: Centenary, 1970; Fayetteville: Dist. Supt., 1973; Dir. Conf. COM, 1978; Cary: First, 1982; Retired, 1989								
MILLER, LON WILLIAM E WVA 1989 . . . 1989 . . . 1992 . . . 4 Maysville, 1993; Trans. from WVA Conf., 1995; Hyde Co. Coop. Parish: Swan Quarter, 1998; Dir., Hyde Co. Pa., 1999								
MILTON, STUART MCRAE E Fayetteville 1989 . . . 1989 . . . 1992 . . . 10 Mt. Tabor-Riverview (SL), 1986; Norlina, 1989; Disciple, 1996.								
MINNICK, CARLTON PRINTESS, JR. R VA 1954 . . . 1955 . . . 1957 . . . 42 Mt. Airy, 1951; Goochland, 1954; Ferrum: St. James & Bible Prof., Ferrum College, 1958; Richmond: Westhampton, 1963; Williamsburg, 1967; Arlington: Mt. Olivet, 1973; Alexandria District Superintendent, 1978; MS Conf. Bishop, 1980; NC Conf. Bishop, 1984; Retired, 1996.								
MINNICK, JONATHAN ALLEN E VA 1990 . . . 1990 . . . 1995 . . . 6 Trans. to NC Conf., 1993; Pleasant Grove, 1993								
MITCHELL, CHARLES MANESS R Rocky Mt. 1943 . . . 1944 . . . 1945 . . . 41 Student Duke Univ., 1943; Atlantic, 1944; Beaufort Ct., 1948; Havocall, 1949; Pikeville, 1951; Aulander, 1954; Seaboard, 1958; Elm City, 1961; Exec. Sec. Meth. Minister's Credit Union, Raleigh, 1964. Managing Dir., Meth. Minister's Credit Union, 1974; Retired, 1984								
MITCHELL, JOHN DAVID 5 R Burlington 1964 . . . 1966 . . . 1968 . . . 33 Pine Level, 1960; Silk Hope, 1964; Piney Grove-Hickory Grove, 1968; Fayetteville: Victory, 1973; Roanoke, 1977; Raleigh, Wesley Memorial, 1984; Ayden, 1989; Retired, 1993								
MITCHELL, WILLIAM KENNETH, JR. E Durham 1986 . . . 1986 . . . 1990 . . . 12 Washington: Asbury, 1985; Conway, 1989; Center, 1993; Candor, 1999								
MOEHRING, DAVID OWEN E Cal-Nav 1989 . . . 1989 . . . 1994 . . . 4 Eliz. City: First, Assoc., 1994; Trans. from Cal-Nav Conf., 1995; South Camden, 1996.								
MOONEY, ROBERT CLEVELAND, JR. R Decatur, Ala. 1942 . . . 1943 . . . 1944 . . . 34 Trans. from North Ala. Conf., 1947; Eastover, 1947; Duke Chapel, 1951; Grifton, 1953; Williamston, 1956; Southern Pines, 1959; Lumberton: Chestnut St., 1963; Raeford, 1968; Graham: First, 1970; Cary: First, 1975; Du: Asbury, 1978; OL, 1980; Retired, 1981								
MOORE, DONNA SUSAN DL Fayetteville 1984 . . . 1984 . . . 1989 . . . 14 Attend Sch., 1984; Clinton Circuit, 1985; Sharon, 1986; New Hope-Purley, 1988; Johnston Circuit, 1992; Wilmington: Oleander-Devon Park, 1993; Disability Lv., 1994								
MOORE, ROBERT FREEMAN R Kinston 1950 . . . 1950 . . . 1952 . . . 37 Aurora, 1950; Maysville, 1954; Carthage, 1959; Red Springs, 1963; Garner: First, 1969; FA: Christ Church, 1970; Swansboro, 1975; Grifton, 1979; Fairmont: Trinity, 1981; Retired, 1987; Bethesda, 1989. (RM)								
MOORMAN, JULIAN PIERCE R Holston 1942 . . . 1942 . . . 1942 . . . 11 Trans. from Holston Conf., 1974; Chaplain NC Dept. of Corrections, 1974; Retired, 1985								
MORGAN, DEBORAH ANN E Durham 1986 . . . 1986 . . . 1990 . . . 12 Hermon, 1986; CPE Intern, Duke Med. Ctr., 1988; Leave of Absence, 1990; Past. Couns., Life Enrichment Ctr. & Marr. & Fam. Coun. Ctr., 1991; Past. Couns., Life Enrichment Ctr. & Marr. & Fam. Coun. Ctr. and Couns., Duke Cancer Patient Support Prog., 1994								
MORGAN, ROBERT WHITTELEY R Durham 1961 . . . 1961 . . . 1964 . . . 34 Assoc. Asbury, 1961; Assoc., Carr, 1962; Spring Hope, 1964; Mt. Zion, 1969; Wilson: Winstead, 1973; Enfield, 1979; New Sharon, 1985; Fairview, 1989; Retired, 1995								
MORRIS, ALVIN JOSEPH 11 R Fayetteville 1976 . . . 1968 . . . 1978 . . . 21 Harrells Circuit, 1964; Magnolia, 1965; Oleander-Pine Valley, 1968; Mt. Gilead: First, 1974; Rowland: First, 1976; Red Springs: Trinity, 1979; Burlington: Emmanuel, 1985 Wesley Chapel, 1988; LA, 1988; Windsor, 1989; Cordova, 1993; Retired, 1998								
MORRIS, BRIGITTE ANN FREEMAN 10 E(FD) Fayetteville 1998 . . . 1998 . . . — . . . 1 Consec. Diac. Min., 1985; GO: St. Paul, 1984; Morehead City: First, 1987; Study Leave, 02/22/93; Personal Leave, 02/22/96; Oxford, 10/28/96								
MORRIS, HOMER EDWARD E Fayetteville 1977 . . . 1977 . . . 1979 . . . 22 Harlow-Oak Grove, 1977; Wim: Fifth Ave., 1981; Burgaw, 1985; Whiteville, 1990; Clinton: First, 1995; Morehead City: First, 1999								
MORRISON, CHARLES KENNETH 1 E Fayetteville 1974 . . . 1974 . . . 1978 . . . 25 Spring-Garysburg, 1973; Trinity, 1976; Nashville, 1978; Emmanuel, 1982; Roanoke Rapids: Rosemary, 1986; Durham: Epworth, 1990; GO: St. Paul, 1998								
MORRISON, JOHN EDWARD E Fayetteville 1973 . . . 1973 . . . 1976 . . . 26 Rosedale, 1977; Belhaven: Trinity, 1981; Maury-Mt. Herman, 1982; Clinton: Grace, 1985; Saulston, 1988; Goldsboro: St. Luke, 1996.								
MOSE, LENA RACHEL TUCKER E WNC 1975 . . . 1975 . . . 1978 . . . 23 Trans. from Western NC Conf., 1977; Rocky Mt. First, Min. of Ed., 1977; Red Oak, 1979; LA, 1981; West Halifax, 1982; Lumberton: Chestnut St. Assoc., 1987; Staff, Robeson Co. Church & Comm. Ctr., 1990; Saxaphaw, 1993								
MOSER, RICK ALTON 1 E Fayetteville 1976 . . . 1976 . . . 1978 . . . 23 Red Oak, 1976; Rocky Mt.: Clark St., 1979; Scotland Neck, 1983; Caledonia, 1987; Mt. Hermon, 1993								

LP	Appointment Years	Present Relation	First Admitted	When Admitted	Ordained Deacon	Ordained Elder	Appointment
							Yrs Not Including LP Yrs
MOSER, ROBERT EDWARD LEE	R		Greensboro	1934	1934	1938	42
Spencer, 1934; Fountain Place, 1936; Clark St., 1940; Vance, 1945; Garner-Ebenezer, 1950; Garner, 1953; Trinity, 1958; Raeford, 1962; Burl. Davis St., 1968; Retired, 1976							
MOTLEY, JOSEPH ANDREW	E		Fayetteville	1993	1993	1996	6
Carver's Creek, 1992; Morehead City: Franklin Mem., 1996							
MULLEN, RODERIC LYNN	E		Durham	1986	1986	1988	13
DU-Duke Mem. Assoc., 1986; Garner: First Assoc., 1987; Rougemont, 1990; Fair-Bluff-Cerro Gordo, 1991; Moyock, 1995; Haw River, 1997							
MURPHY, JAMES OLEN, JR.	E		Fayetteville	1996	1996	1999	3
Brownings-Smith (OD), 1995; Trans. from Amer. Bapt. Church (PM), 1996; Brownings-Smith (PM), 1996; Disability Lv., 1998; Trinity (Franklin Co.), 1999							
MURPHY, MILES, Jr.	R		Raleigh	1956	1956	1958	42
Laurinburg Ct., 1956; Red Springs, 1959; Chaplain USAF, 1964; Chaplain, VA Hosp., 1967; Retired, 1998							
MURRAY, ERIC OCTAVIUS	2 R		Raleigh	1965	1960	1963	18
Pineview, 1962; Allensville-Trinity, 1963; Union Chapel, 1968; Hollands, 1974; Asbury-Dover, 1975; Faith, 1976; Retired, 1980							
MUSSER, BENJAMIN FRANKLIN	R		Rocky Mt.	1943	1945	1946	26
Spring Hope, 1943; Elm City, 1948; Seaboard, 1952; Nashville, 1956; Rocky Mt.: Englewood, 1961; Wrightsville, 1965; Retired, 1969							
MYERS, CHARLES DONALD	2 E		Durham	1972	1972	1974	21
Halifax, 1970; Fayetteville: St. Andrews, 1975; Haw River, 1977; Sabbatical Leave, 1981; Oxford: Salem, 1982; Leave of Absence, 1986; RA-Zion, 1991; Burlington Ct., 1993; Littleton, 1997							
NAGEL, DONALD CHARLES	E		Durham	1961	1961	1963	38
Student, Duke Div. Sch., 1961; Cary: First Assoc., 1963; Hollands, 1965; Student, NCSU, 1967; Student, UNC, 1969; Norfolk Med. Intern, 1972; Residence in Family Practice, Newport News, 1973; Asst. Prof. UNC-Asheville, 1975; Med. Dir., Alcohol Rehab. Ctr., Black Mtn., 1988							
NAMKODONG, WON SEOK	E		Fayetteville	1995	1995	1999	4
Linden: Parker's Grove, 1995; Selma: Edgerton, 1996							
NAMKUNG, KONG SUK	E		Fayetteville	1994	1994	1996	5
Sandy Plains, 1993; RA: Wesley Mem., 1998							
NANNEY, ROY KEITH	E		Fayetteville	1978	1978	1980	21
Vance, 1978; Pasquotank, 1982; Fayetteville: Culbreth, 1987; Hollands, 1994							
NEWMAN, THOMAS WILLARD	1 E		Fayetteville	1996	1996	1998	3
LaGrange (FL), 1995, (PM), 1996, (FC), 1998; Angier, 1999							
NICKS, ROBERT LEE	R		Henderson	1946	1945	1948	35
Burlington Ct., 1947; Bahama, 1950; Trinity, 1951; Meth. Home for Children, 1956; Wilm: Grace, 1962; Calvary, 1965; Beaufort, 1970; Smithfield: Centenary, 1975; Disability, 1977; Retired, 1981							
NOBLE, JAMES CRISPIN II	3 E		Fayetteville	1993	1993	1998	6
Warren Chq. (SL), 1990; Hookerton (PM), 1994; Greenville: Holy Trinity, 1998 (Name changed to Restoration UMC, 1999)							
NORTON, MARY JANE PIERCE	E (FD)		Fayetteville	1997	1997		2
Chap. Hill: University (LW), 1977; Consecrated DM, 1980; GBOD, Nashville, TN, 1981; Ordained Deacon in Full Connection, 1997; GBOD, Nashville, TN, (FD), 1997							
O'BRIAN, CLARENCE EDGAR	1 R		Fayetteville	1974	1974	1978	20
Silk Hope, 1973; Currituck, 1977; Milwaukee, 1979; Marshallberg-Smyrna, 1983; Hookerton, 1986; Dublin, 1988; Manns Harbor, 1990; Retired, 1992; Jerusalem (RM), 1994							
ODOM, JOYCE DARNELL	4 E		Fayetteville	1994	1994	1997	5
Micro-Fellowship, 1990; Trinity (Lenoir Co.), 1995							
O'KEEF, ROBERT DAVID	E		Fayetteville	1975	1975	1978	24
Asbury-Bethlehem, 1974; Rockingham, Glenwood, 1976; Kinston: Queen St. Assoc., 1978; Windsor, 1980; Ch: Orange, 1985; Richlands, 1988; Beaulieu, 1989; Beaufort: Ann Street, Jan., 1991; Mt. Sylvan, 1995							
OLD, MARSHALL ROY	E		Fayetteville	1973	1973	1976	26
Attend Sch., 1973; Jacksonville: Trinity, Assoc., 1975; Oak Grove, 1979; Carthage, 1984; Graham: First, 1988; RA: Asbury, 1997							
OLDHAM, KIRK BRADLEY	E		FL	1983	1983	1986	16
Transfer from FL, 1990; Chap., NC Wesleyan College & Whitakers, 1990; Chap. NCWC, 1991; Campus Min. & Dir. Raleigh Wesley Fdn., 02/01/99							
OLIVER, JAMES RALPH	E		Burlington	1964	1964	1967	35
Chestnut Ridge, 1964; Long Mem. Assoc., 1966; Brookdale-Brookland, 1967; Knightdale, 1971; Durham: Lakewood, 1972; Elm City, 1975; Ocean View, 1980; Pembroke: First-Calvary, 1984; Goldsboro: Providence, 1988; Plymouth, 1992; Jacksonville: Northwoods, 1996; Hubert: Oak Grove-Carver's Creek, 1998							
ORMOND, JOHN KERN, JR.	E		Raleigh	1965	1965	1969	34
Assoc. Edenton St., 1969; Ministry In and To Society, 1974; Westview, 1989; Couns. Ctr. for Growth & Dev., 1978; Coun., Parkside Clinic, 1990; and Rocky Point, 1993							
OSBORN, ROBERT TAPPAN	R		Seattle, Wash.	1950	1954	1955	37
Trans. from Pacific N.W. Conf., 1954; Prof. Duke Univ., 1954; Retired, 1991							
OSTEEN, EDWARD POWELL, JR.	E		Fayetteville	1984	1984	1987	15
Raleigh: Highland, Assoc., 1984; Durham: Resurrection, 1987; New Bern: Garber, 1995							
DULTON, JO-ANN MERRITT	E		Fayetteville	1973	1973	1978	24
Student, 1973; Adm. Asst. Admissions, BUST, 1975; Wilmington: Wesley Mem., 1977; Caledonia, 1979; Leave of Absence, 1981; Carver's Creek, 1982; Love Joy-Macedonia, 1986; Angier, 1990; Leave of Absence, 1993; Red Springs: Trinity, 1994							
OWEN, TRAVIS WINEFRED	6 R		Durham	1961	1958	1963	36
Pembroke Ct., 1961; Carver's Creek, 1963; Burgaw, 1969; Ayden, 1975; Siler City: First, 1981; Retired, 1992							
OWENS, CHARLES BRUCE	E		Fayetteville	1983	1983	1986	16
Conway, 1983; Salem, 1984; Louisburg, 1997; Whiteville, 1999							
OWENS, CHARLES EDWARD	R		Durham	1953	1953	1953	37
Trans. to Chile Annual Conf., 1955; Trans. from Texas Conf., Kittrell-Plank Chapel, 1959; Burgaw, 1961; Warsaw, 1968; Fairmont: Trinity, 1970; Burlington: St. Paul's, 1973; Warrenton: Wesley Mem., 1978; Brookdale-Brookland, 1982; Brooksdale, 1987; Durham: Calvary, 1988; Retired, 1991							
OXENDINE, MILFORD, Jr.	2 E		Fayetteville	1975	1975	1980	24
Pleasant Grove-Ashpole, Assoc. (I.S.), 1973; Mt. Tabor-Riverview, 1974; Sandy Plains, 1976; Sandy Plains-Branch St., 1977; Robeson Co. Ch. & Comm. Cir. & Campus Min., Pembroke State Univ., 1978; Pleasant Grove & Campus Min., Pembroke State Univ., 1979; Pleasant Grove-Fairview, 1980; Chaplain, USN, 1981; Lumberton: Branch St., 2/1/1993; New Bern: Riverside, 1993; Rat. Wesley Mem., 1995; Eliz. City: Riverside, 1998							
PACE, JAMES HERRINGTON	E		AL-W.FL	1968	1968	1974	31
Trans. from Alabama-W. Fla., 1979; Professor, Elon College, 1979							
PAGE, JACK WARD, JR.	2 E		Fayetteville	1989	1989	1993	10
Coats, 1987; Washington: Asbury, 1991; Lemon Springs, 1995; Love Joy-Macedonia, 1997							

	LP						Appointment
	Appointment	Present	First	When	Ordained	Ordained	Yrs Not
	Years	Relation	Admitted	Admitted	Deacon	Elder	Including LP Yrs
PARKER, JOSEPH CHAPMAN	6	R	Burlington	1964	1961	1964	24
Lane's Chapel, 1964; Cherry Pt., 1965; Asbury-Dover, 1970; Vass, 1975; Selma; Edgerton, 1980; Grifton, 1985; Retired, 1988							
PARKER, JOYCE-LENORE		FL	Fayetteville	1991	1991	1993	5
Laurel Hill, 1991; Mt. Zion, 1993; Family Leave, 7/1/96.							
PARKER, RICHARD HENRY	4	LA	Fayetteville	1991	1991	1993	4
Roxboro; Ca-Vel, 1987; Sneads Ferry; Carroll Chapel, 1990; LA, 2/1/95							
PARRISH, CARRIE WHITEHURST		E	Fayetteville	1979	1979	1982	20
South River, 1978; Roseboro, 1988; Chap., Meth. College, 1991; Fay; Christ, 1999							
PARTIN, DUANE RICHARD	1	E	Fayetteville	1995	1995	1999	4
Cedar Grove (SL, 1992); (PM, 1995); Piney-Gr.-Hickory Gr., 1996							
PARVIN, JAMES BURBANK	2	R	Wilmington	1959	1959	1961	30
Institute, 1957; Norlina, 1962; Tarboro; St. James, 1964; Weldon, 1968; Mt. Olive; First, 1971; Jacksonville; Trinity, 1975; Greenville District Supt., 1981; Henderson; First, 1987; Retired, 1989							
PASCHAL, JOHN SIDNEY	4	E	Goldsboro	1967	1967	1970	32
Sanford; Trinity, 1963; Chapel Hill, Orange, 1966; Assoc., Clinton; First, 1972; Southern Pines, 1974; Whiteville, 1979; Laurinburg; First, 1986; Rocky Mount; First, 1990; Goldsboro; St. Paul, 1994; Wilmington Dist. Supt., 1998							
PASQUARELLO, MICHAEL III		E	Fayetteville	1985	1985	1987	14
RA; North Raleigh, Assoc., 1985; W; Oleander-Devon Park, 1987; Grifton, 1991; RA; Trinity, 1992; DU; Bethany, 9/95							
PATE, ROBERT BRUCE		R	Durham	1953	1953	1955	40
Attend Sch., 1953; Bridgeton, 1954; St. Mark, 1957; Wynnewood, 1962; Norlina, 1964; Knightdale, 1968; Clinton; Grace, 1971; Durham; Glendale Heights, 1977; Oxford, 1983; Sanford; Jonesboro, 1990; Retired, 1994							
PATRICK, LARRY GLYNN	3	E	MS Conf.	1992	1992	1997	4
Raeford; Hoke (SL), 1990-93; Trans. from MS Conf., 1995; Bethel (BU Dist.), 1995; Fay; St. Matthews, 1998							
PATTEN, BROOKS		R	Rocky Mt.	1943	1945	1945	41
Robbins Ct., 1943; Chaplain, U.S. Army, 1945; Stedman, 1946; Wesley Found., 1948; Chaplain, U.S. Army, 1950; Pittsboro, 1952; Highland, 1954; Aberdeen, 1959; Bethany, 1963; Jonesboro Hgts., 1966; Jacksonville; Northwoods, 1968; New Bern; Trinity, 1973; Hamlet; Fellowship, 1974; Weldon, 1978; Seaboard, 1982; Retired, 1984							
PATTON, GEORGE RONALD		E	Fayetteville	1977	1977	1980	22
Jerusalem-Bethel, 1979; CPE Prog., Duke Med. Ctr., 1985; Durham; Bethesda, 1986; Henderson; City Road, 1988; Allensville; Trinity, 1992							
PAXTON, ROGER DAVIDSON		E	Fayetteville	1980	1980	1986	18
Micro-Fellowship, 1980; Holly Springs, 1981; Leave of Absence, 1982; Student, CPE Intern, NC Memorial Hosp., 1983; Swan Quarter, 1984; Rainbow, 1989; Norman, 1991; Kenansville Parish, 1996							
PAYNE, ARGEL HAROLD		R	WV	1961	1961	1964	30
Trans. from Va. Conf., 1966; White Mem., 1966; Pleasant Grove, 1970; Gatesville, 1973; Burgaw, 1975; RA; Longview, 1980; Smyrna, 1983; Newport; St. James, 1988; Ebenezer, 1991; Retired, 1993							
PEARCE, HARVEY WORTH	4	R	Asheville	1954	1957	1959	40
Trans. from W.N.C. Conf., 1957; Columbia, 1959; Halifax, 1961; Saxapahaw, 1964; Webb Ave., 1966; Riverside, 1969; Pittsboro; First, 1972; Union Chapel, 1974; Northampton, 1976; Kenansville-Parish, 1980; South Mills, 1983; Rich Square-Woodland, 1985; Laurel Hill, 1986; Roberd, 1988; Asbury-Bethlehem, 1989; Rougemont, 1991; Retired, 1994							
PEARSALL, JOHN SANDERS		R	Fayetteville	1955	1955	1957	29
Trans. from S. Calif.-Ariz. Conf., 1957; Carolina Beach, 1957; Bethesda; 1958; Grace, 1959; Robersonville, 1960; Chap. to E.N.C. Sanatorium, 1962; Sims, 1962; Chap., VA, 1966; Retired, 1984							
PEARSON, JAMES DAVID	2	E	Fayetteville	1993	1993	1999	6
Stem-Bullock's (SL, 1991); (PM, 1993); Trinity-Zion, 1995; Hawkins-Tabor, 1999							
PEELE, LUTHER MARTIN, JR.		R	Fayetteville	1976	1973	1980	21
Wrightsboro, 1972; Wilmington; Oleander-Devon Park, 1981; Zion, 1985; Retired, 1995							
PERRY, BRIAN DARREN	7(PM)	E	Fayetteville	1988	1995	1998	4
Ord. Deacon, 1988; Apptd. to Attend Sch., 1988; Riegelwood (PM), 1989; Laurel Hill (PM), 1993; Laurel Hill, (AM), 1995; Laurel Hill (FC), 1998; Carver's Creek, 1999							
PETERSON, FRANCIS GERALD		R	Kinston	1962	1962	1965	37
Palmer's Grove, 1962; Woodington-Webb's, 1965; Belhaven, 1967; Greenville; St. James, Assoc., 1970; Coordinator, Children's Ministry and Camping, Conf. Coun. on Min., 1974; Counselor, Court System, 1976; Dir., Phoenix Org., 1980; Assoc., Kinston; Queen St., 1981; Pittsboro; First, 1983; Family Life Specialist, MHC, 1985; Clin. Supervisor, Crisis Couns. Serv. MHC, 1990; Dir., Family 352 reservation Services, MHC, 1996; Retired, 1999							
PHILLIPS, GRADY PAUL, III		E	Kinston	1962	1962	1965	37
Attend Sch., 1962; Rocky Mt. First, Assoc., 1983; Fairmont, Assoc., 1965; Layden, 1966; Carolina Beach; St. Paul's, 1969; Scotland Neck, 1973; Durham; McMannan, 1977; Mt. Gilead; First, 1980; Assoc. Dir., CCOM, 1985; Smithfield; Centenary, 1993; Graham; First, 1997							
PHILLIPS, JAMES DONALD		E	Rocky Mt.	1966	1966	1969	33
Mayhew-Massey, 1966; Bahama; Mt. Bethel, 1968; Nashville, 1973; Bur. Emmanuel, 1978; Aberdeen, 1982; Wesley's Chapel, 1987; Manteo; Mt. Olivet, 1988; Mt. Sylvan, 1990; Clinton; First, 1991; Henderson; First, 1995; RA; Benson Mem., 1999							
PHILLIPS, LEE ALLEN		R	Wilson	1958	1958	1961	26
Lumberton Ct., 1958; Fair Bluff, 1963; Oleander-Pine Valley, 1965; West Rockingham-Zion, 1968; West Rockingham, 1976; Retired, 1984							
PICKETT, HAROLD THURMAN		R	Rocky Mount	1960	1960	1965	34
Shallotte, 1960; Carrols Ch.-Sneads Ferry, 1963; Aulander, 1965; Silk Hope Ct., 1968; Cobb Ct., 1970; St. John's-Gibson, 1975; West End, 1977; Whitakers, 1979; Belgrade-Tabernacle, 1983; South Mills, 1987; Rainbow, 1991; Retired, 1994							
PIERCE GUIDER, CHARLENE HORTON		E	Fayetteville	1989	1989	1991	10
Fayetteville; Hay St., Assoc., 1987; Trenton-Maple Grove, 1990; Richlands, 1998							
PINNER, WILLIAM RICKMAN	7	E	Fayetteville	1977	1970	1981	22
Perquimans, 1968; Assoc. Membership, 1974; Lucama-Sims, 1974; Durham; Pleasant Green, 1976; Kenly-Buckhorn, 1980; Concord, 1984; Wilson; Winstead, 1988; OU; Asbury, 1991; Beaufort; Ann Street, 1995; Garner, 1999							
PLOWMAN, CHARLES HOWARD	5	E	Fayetteville	1995	1995	1999	4
Jamesville (SL), 1990; Warren's Grove (SL-1992), (PM-1995); Rich Square-Woodland, 1996; Scotland Neck, 1998							
PLOWMAN, SALLY STEINERT		E	Fayetteville	1992	1992	1995	7
Jamesville, 1992; Hightower, 1993; Rainbow, 1994; Scotland Neck, 1995; Rich Square-Woodland, 1998; Chris. Educ. Dir., Greenville Dist., 1999							
PLYLER, LORENZO PIERCE	6	R	York, Pa.	1955	1957	1959	24
Trans. from N. Iowa Conf., 1969; Prof., Methodist College, 1969; Retired 1983							
POLLOCK, CHARLES LUTHER	5	E	Fayetteville	1974	1974	1977	25
Lynn Mem., 1969; Holly Springs, 1970; Turkey, 1972; Wake Forest, 1974; Fayetteville; Christ, 1978; Richlands, 1981; Washington; First, 1985; Raleigh; North Raleigh, 1989; OU; Aldersgate, 3/1/91; Lumberton; Chestnut St., 1994; Elizabeth City; First, 1997; Beaufort; Ann St., 1999							

	LP		First Admitted	When Admitted	Ordained Deacon	Ordained Elder	Appointment
	Appointment	Present					Yrs Not Including
	Years	Relation					LP Yrs
RICKS, ROBERT DENNIS, JR.	6	R	Durham	1961	1959	1963	34
Shalotte: Camp, 1955; Moyock, 1956; Star, 1959; Fayetteville: Salem, 1964; Fayetteville: Camp Ground, 1969; Graham: First, 1975; Farmville, 1981; Garner: First, 1984; Clinton: First, 1988; Mt. Sylvan, 1991; Retired, 1995							
ROBBINS, CECIL WAYNE		R	Rocky Mount	1932	1934	1936	42
Mamers, 1932; Jenkins Mem., 1934; Fremont, 1937; Mt. Olive, 1941; Warrenton, 1945; Editor, N.C. Christian Advocate, 1949; Pres., Louisburg College, 1955; Retired, 1974							
ROBERTS, FREDERICK EUGENE		E	Fayetteville	1976	1976	1979	23
Gaston, 1975; Hatteras, 1979; Mt. Hermon, 1983; Haw River, 1990; Ocean View, 1991							
ROBERTS, JEFFREY LEE		E	Fayetteville	1987	1987	1991	12
Tenn. Conf., 1981-85; Durham: Branson, 1985; Salem (Person Co), 1989; Belmont, 9/01/97							
ROBERTS, JOHN MILTON		R	Goldsboro	1967	1964	1969	30
Faison, 1967; Stedman, 1970; Princeton, 1975; Retired, 1992							
ROBINSON, CHARLES KIVET		R	N. Texas	1953	1953	1960	13
Trans. from N. Texas Conf., 1973; Assoc. Prof., Div. Sch., Duke University, 1973; Retired, 1986							
ROBINSON, LARRY		R	Durham	1986	1986	1989	13
Student, 1985; W: St. John, 1988; Sanford Circuit, 1988; OU: Asbury Temple, 1991; Hamlet: St. Peter, 1994							
ROUSE, BENJAMIN CHARLES		E	Greenville	1963	1963	1968	36
Student, Duke Sem., 1963; Assoc., Haymount, 1966; Creedmoor, 1971; Sanford: Jonesboro, 1978; Wilmington: Trinity, 1984; Fayetteville: Camp Ground, 1988; Rockingham Dist. Supt., 1993; DU: Epworth, 1998							
RUDD, ROBERT JOSEPH		R	Atlanta, Ga.	1956	1959	1962	41
Trans. from N. Ga. Conf., 1961; Kittrell, 1961; Conf. Evangelist, 1966; Pinebluff, 1971; Rockingham: Pee Dee, 1975; Smithfield: Whitley, 1979; Bolivia, 1980; Shalotte Ct., 1981; Henderson: White Mem., 1982; Wilm: Sunset Park, 1983; Marshallberg-Smyrna 1986; Hubert: Queen's Creek, 1988; GD: Daniels Mem., 1992; Disability Leave, 1/93; Retired, 1997							
RUDD, WILLIAM RUSSELL		R	KY	1963	1963	1965	12
Seven Springs-Bethel, 1990; Clinton Circuit, 1994; Trans. from KY Conf., 1995; Retired, 1997							
RUSSELL, TIMOTHY JOHN		E		1988	1988	1990	11
Jerusalem-Zion, 1986; Tabor City: St. Paul, 1990; Wilmington: Pine Valley Assoc., 1994; Wrightsville, 1996							
RUTH, JOHN WILLIAM		E	Greenville	1970	1970	1975	29
Andrews-Soapstone, 1970; Allensville-Trinity, 1972; Fletcher's Chapel, 1976; Aldersgate, 1979; Roxboro: Longhurst, 1982; Durham: Duke's Chapel, 1986; OU: Mt. Zion, 1991; West Orange, 1996; Prospect (BU Dist), 1998							
SABISTON, WILLIAM DEVINE, III	6	E	Greenville	1963	1963	1965	36
Bethlehem-Shady Grove, 1963; St. Andrews, 1964; Garber, 1968; Wallace, 1973; Epworth, 1976; Raleigh: Fairmont, 1981; Assoc. Dir., CCOM, 1984; Troy: Trinity, 1985; Garner: First, 1988; Roxboro: Long Memorial, 1994; Roanoke Rapids: First, 1999							
SAFFLEY, MICHAEL WAYNE		E	Fayetteville	1973	1973	1976	26
Attend Sch., 1973; Chaplain, Methodist Home for Children, 1975; Middleburg, 1978, Coord. of Youth Min., Conf. CDM, 1982; VP for Stud. Affairs, Meth. College, 1987; Pres. Meth. Home for Children, 1997							
SALTER, JOHN NEAL, JR.	5	E	Fayetteville	1976	1976	1979	23
Richlands Circuit, 1971; Sandy Cross, 1973; Littleton, 1975; Trenton, 1980; Hallsboro, 1983; Chadbourn-Evergreen, 1987; Conf. Evang. & Harrells: Centenary, 1990; Riverdale, 1993							
SASSER, LOUIS ALAN		E	Fayetteville	1997	1997	1999	2
Minister/Dean of the Chapel, Greensboro Coll., 1997; Exec. Asst. to President, Greens. Coll., 1999							
SCANLAN, CARLA JORY		E	Durham	1986	1986	1994	13
Director, Pastoral Couns. & Fam. Therapy, Denver, CO, 1994; Family Therapist, Adams Community Mental Health, Denver, CO, 1998							
SCOTT, JULIAN WARREN		R	Durham	1961	1961	1963	36
Pinebluff, 1961; Faith, 1965; Arran Lake, 1968; Evansdale-Black Creek, 1969; Plymouth, 1973; Kinston: Westminster, 1980; Manteo: Mt. Divet, 1985; Durham: Parkwood, 1988; LA, 1988; Aberdeen: Page Memorial, 1989; Retired, 1998							
SCOTT, PAUL BATTEUX, JR.		R	Wilson	1958	1958	1958	40
Macedonia, 1958; Wrightsboro, 1961; St. Andrews, 1962; Parkwood, 1967; Southport: Trinity, 1969; Windsor, 1973; Wilmington: Pine Valley, 1977; New Bern: Trinity, 1982; Ebenezer, 1986; Burlington: Davis St., 1988; Snow Hill: Calvary, 1992; Retired, 1998							
SCROGGES, ROBIN JEROME	2	R	Fayetteville	1955	1955	1961	42
Attend Sch., 1955; Prof. Dartmouth College, 1959; Chicago Theo. Sem., 1970; Prof. Union Theo. Sem., NY, 1986; Retired, 1997							
SEATE, BILLY FENTON	3	E	Durham	1972	1970	1976	27
Eno-Palmers Grove, 1969; Whitney Cross, 1975; New Bern: Trinity, 1978; Wilm: Pine Valley, 1982; Raleigh: Asbury, 1987; Greenville: St. James, 1989; Roanoke Rapids: First, 1992; North Raleigh, 1996							
SETTLE, CARL EDWARD		E	N. Ark.	1962	1962	1965	6
Ellis Chapel (AS), 9/01/61-6/62; Trans. from N. Ark. Conf., 6/01/1971; Chaplain, Louisburg Coll., 1971; Dean of Students, Louisburg Coll., 1978; Voluntary Location, 8/01/75; Readmitted into Full Connection, 6/11/98; Jacksonville: First, Assoc., Little Rock Conf., 1998; Unity UMC, Kannapolis, WNC Conf., 1999							
SEVERT, JEFFREY LEE		E	Fayetteville	1993	1993	1996	6
Pollockville-Lee's Chapel, 1993; New Bern: New Church, 1998; New Song, 1999							
SEXTON, KENNETH BRYAN		R	Burlington	1952	1952	1953	36
Durham Ct. 1952; Roxboro Ct., 1953; Erwin, 1958; Bethel, 1962; Roseboro, 1967; Hamlet: First, 1971; Ral: Westover, 1975; Retired, 1988; Belgrade: Tabernacle (RM), 1994							
SEXTON, KENNETH BRYAN, JR.		E	Fayetteville	1979	1979	1994	12
Goldsboro: St. Paul, Assoc., 1979; Leasburg, 1980; Leave of Absence, 1983; Trans. to New Mexico Conf., 1983; Trans. to NC Conf. (PM), 1991; Cedar Island-Sea Level, 1991; Mt. Pleasant-Middlesex, 2/1/94; Roseboro, 1998							
SHANNONHOUSE, RICHARD DELANO		E	Fayetteville	1975	1975	1979	24
Student, Duke, 1975; Woodland, 1977; Pastoral Care & Ed. Dept., Presbyterian Med. Center, 1981; Dir., Past. Care & Ed., Meth. Hosp., Jacksonville, FL, 1985							
SHARP, RICHARD CLEVELAND		E	Fayetteville	1992	1992	1994	7
Brogden-Falling Creek, 1993; Warsaw, 1994; Bethesda (RD Dist.), 1997							
SHARPE, BENJAMIN SANDLIN, JR.	4	E	Fayetteville	1990	1990	1993	9
Phillips Chapel, 1987; Atlantic, 1991; Fay: Cliffdale, 1995; FA: Cornerstone (Cliffdale), 1996							
SHARPE, WILLIAM GRAY IV		R	Durham	1961	1961	1963	38
BU: Front St. Assoc., 1960; Ral: Benson Mem., 1963; BU: Front St. Assoc., 1969; Dir. Publications and Chaplain, Elon Coll., 1972; Campus Minister/Dir. Wesley Found., NCSU, 1984; Retired, 01/01/99							
SHAW, CASWELL EURE, JR.	3	E	Burlington	1964	1964	1966	35
Temperance Hall, 1961; Nash, 1964; BU: Front St., Assoc., 1966; White Plains, 1967; Tarboro: St. James, 1973; Graham: First, 1981; Greenville: St. James, 1984; Rocky Mt. District Supt., 1989; Rocky Mt.: First, 1994							
SHEETS, ROBERT BRANSON III		E	Fayetteville	1987	1987	1989	12
Fuquay-Varina, Assoc., 1987; Bailey, 1990							

LP	Appointment							Yrs Not Including LP Yrs
	Present	First	When	Ordained	Ordained			
	Relebon	Admitted	Admitted	Deacon	Elder			
SHEPHERD, GALE WAYNE	E (FD)						1	
Trans. from Texas Conf. 7/1/1998; Raleigh: St. Mark's (FD), 1998								
SHEPPARD, DENNIS ROY	E	Fayetteville	1978	1978	1981		21	
Attending Duke Div. School, 1978; Lemon Springs, 1980; Coats, 1983; Norlina, 1987; Hopewell, 1989								
SHERMAN, WILLIAM WELBY, JR.	R	W. Minister, MD	1953	1953	1956		43	
Appointed to Attend Sch., 1953; Wake Forest-Youngsville, 1953; Vance, 1955; Scotland Neck, 1959; Havelock-First, 1964; Chapel Hill-Aldersgate, 1969; Troy-Trinity, 1974; Coord., Ministerial Relations, 1978; Rockingham District Superintendent, 1983; New Bern: Centenary, 1989; Retired, 1996.								
SHIELDS, DONALD RAY	E	Fayetteville	1993	1993	1995		6	
Rocky Mt.: First Assoc., 1992; Raeford:Hoke, 1994								
SHIELDS, ROBERT STRONG	R	Fayetteville	1985	1985	1990		11	
Pleasant Green, 1984; Raleigh: Westover, 1990; Retired, 1995								
SHIPMAN, MARILYN KOEPPEN	E	Fayetteville	1996	1996	1999		3	
Massey's Chapel (LP-1988), (PM-1996); Bahama Charge, 1998								
SHIVER, JAMES HENRY	1	Fayetteville	1958		1959		19	
Wilmington, 1959; Hamlet-Philadelphia, 1968; St. Peters-Philadelphia, 1969; Rowland: Cedar Gr.-Salem, 1971; Red Springs-Rhyme Memorial, 1973; Retired, 1978								
SHORT, JAMES MILLARD	7	R Greenville	1963	1965	1967		36	
Mt. Gilead Circuit, 1956; Pekin Circuit, 1960; Bynum, 1963; Bonlee, 1968; Siler City: West End, 1971; Broadway, 1975; Retired, 1978; Reinstated, 1981; Jones Chapel-Hickory Mt., 1981; Wesley-Black's Chapel, 1982; Biscoe-Bascom's, 1985; Belgrade-Tabernacle, 1987; Ellerbe, 1991; Rones Chapel, 1995; Retired, 1997								
SHULER, ALBERT	E	Fayetteville	1976	1976	1979		23	
Student, Duke, 1976; Granville-Vance, 1977; FA: John Wesley, 1980; Assoc. Dir., CCOM, 1988; Durham District Superintendent, 1990; Ch. Hill: Orange, 1998								
SIMPSON, ROBERT WESLEY	1	E Fayetteville	1994	1994	1998		34	
Gaston (FL), 1994; Gaston (PM), 1995; Rocky Mt.: Englewood Assoc., 1998								
SIMPSON, WILLIAM CARL JR.	E	AL-W. FL	1966	1966	1968		33	
Trans. from Ala.-W. Fla. Conf., 1968; Rocky Mt.: St. Paul, 1968; Duke Div. School: Asst. Dir., Field Ed., 1969; Dir. Field Ed., 1971; Durham: Aldersgate, 1972; Kitty Hawk, 1975; Hamlet: First, 1980; W: Wesley Mem., 1984; RA: Edenton Street, 1989; BU: Front St., 1995								
SINGLEY, KENNETH CARL	E	Fayetteville	1989	1989	1992		7	
Seaboard (426.1), 1989; Trans. from N. Ala. Conf., 1992; Pikeville-Mt. Carmel, 1992; Piney Grove-Hickory Grove, 1993; Currituck, 10/96; Leave of Absence, 1997; Bethel-Locust Hill, 1999								
SMITH, ADDOLPH CONRAD	E	Fayetteville	1992	1992	1995		7	
St. Pauls, 1992; Chaplain, USN, 197								
SMITH, ALBERT CLAYTON	E	Fayetteville	1974	1974	1976		25	
New Hope-Purley, 1974; Franklinton, 1981; LA, 1984; Ex. Dir., Hinton Rural Life Ctr., 1984								
SMITH, BOBBY EUGENE	E	Chapel Hill	1969	1969	1986		30	
Bynum, 1969; Atlantic, 1970; Pamlico Parish, Assoc., 1973; Trenton, 1976; Hawkins-Tabor, 1980; Hopewell, 1984; Star, 1989; Burgaw, 1993; Benson, 1998								
SMITH, CAROLYN REED	E	Durham	1986	1986	1990		13	
Jones Chapel, 1985; Mt. Pleasant, 1988; South Mills, 1991; Plymouth, 1996; Golds: New Hope, 1999								
SMITH, CHARLES COOPER	5	E Fayetteville	1981	1975	1985		18	
Perkins (FLP) 1974; Bethel, (AM), 1979; Bethel, 1981; Roxboro: Grace, 1983; Jacksonville: Pine Valley, 1987; Asbury (NB Dist.), 1992								
SMITH, CHARLES MICHAEL	5	E Greenville	1963	1963	1967		35	
Ch. of Scotland, Jr. Ass't. Min., 1965; Dellwood, 1966; Duke Med. Div., 1968; Voluntary Location, 1969; Durham: Trinity, Assoc., 1970; Greenville: Jarvis Mem. Assc., 1971; Durham: Parkwood, 1974; Roxboro: Long Mem, 1978; Goldsboro Dist. Superintendent, 1982; Raleigh, Highland, 1988; Wilson: First, 1994; Dist. Supt., Rocky Mount Dist., 1999								
SMITH, GEORGE CALVIN	DL	Durham	1972	1969	1974		25	
Bridgeton, 1971; Morehead City: Franklin Mem., 1972; Magnolia, 1974; Kipling-Cokesbury, 1977; Bethel-Lebanon, 1981; Pamlico Parish, 1985; Tabor City: St. Paul, 1989; Disability Leave, 1990								
SMITH, GEORGE JEROME	E	Fayetteville	1989	1989	1992		10	
Sandhills Circuit (SL), 1986; Lumberton Circuit, 1990; Hallsboro, 1996; Dir. of Communications, SEJAC/Ministry Div., Lake Junaluska Assembly, 1/01/98.								
SMITH, HAYWOOD ALLAN	E	Fayetteville	1978	1978	1982		21	
Hobgood, 1977; Jacksonville: Trinity, Assoc., 1981; Graham: Christ-Cedar Cliff, 19; Fayetteville: St. Andrews, 1990; Kinston: Westminster, 1999								
SMITH, IRA HILDRETH	E	Fayetteville	1980	1980	1984		19	
Lumberton Circuit, 1980; Bladen, 1982; Asbury-Bethlehem, 1984; Roberdel, 1989; Cedar Grove, 1995; Sneads Ferry-First, 1997								
SMITH, JERRY THOMAS	5	E Fayetteville	1968	1967	1970		31	
Pasquotank, 1963; Hobgood, 1956; Washington Circuit, 1968; Robersonville, 1972; Clayton, 1976; Fuquay-Varina, 1983; Raleigh: Asbury, 1989; Cary: White Plains, 1997								
SMITH, JOHN THOMAS (TOMMY)	7	R Greenville	1963	1962	1965		36	
Temperance Hall, 1956; West Halifax, 1959; Marvin, 1961; Hawkins-Tabor, 1964; Wilson: First, 1968; Zebulon, 1971; Cary: White Plains, 1975; Sanford District Superintendent, 1981; Raleigh District Superintendent, 1983; Ra: Hayes Barton, 1986; Fayetteville District Superintendent, 1992; Retired, 1999								
SMITH, JOHN THOMAS	3	R Fayetteville	1955	1955	1957		23	
Marvin, 1949; Halifax, 1955; Maysville, 1960; Trinity, 1964; LaGrange, 1968; Ral: Jenkins Mem., 1971; Retired, 1978								
SMITH, JUDI FRANCES JOHNSON	E	Fayetteville	1975	1975	1978		24	
Pimoor Memorial, 1975; Lake Waccamaw, 1982; Selma: Edgerton, 1985; Mt. Hermon, 1990; Mt. Zion (RA Dist.), 1993; Zebulon, 1998								
SMITH, NEIL EVANS	E	Fayetteville	1978	1970	1980		21	
Pasquotank, SLP, 1968, FLP, 1969; Maybrook-Massey, SLP, 1970; Henderson: City Road, FLP, 1973, AM, 1974; Erwin, AM, 1979, E, 1980; Cordova, 1987; Gardeners, 1988; Clin. Chap., McCain Correct. Hosp., 1989								
SMITH, WILLIAM STANLEY, JR.	E	Chapel Hill	1968	1968	1970		31	
Chapel Hill: Univ. Assoc., 1968; Goldsboro: Providence, 1972; Aldersgate, 1976; Louisburg, 1975; Shallotte: Camp, 1984; Troy: Trinity, 1988; Edenton, 1994; Lumberton: Chestnut Street, 1997								
SNIDER, RONALD JAMES	E	Durham	1986	1986	1990		13	
Smithfield: Asbury, 1980; Rougemont, 1984; Lea's Chap.-Warren's Grove, 1988; Durham: Duke's Chapel, 1991; Bahama: Mt. Bethel, 1994								
SNOTHERLY, WM. WELLINGTON, JR.	E	Fayetteville	1977	1977	1980		22	
Attend Sch., 1977; Bolton, 1979; DU: Trinity, Assoc., 1981; Lakewood, 1984; Knightdale, 1987; Plymouth, 1991; Rocky Mount: St. Paul, 1992; Wake Forest, 1995								
SNYDER, NEVIN DAVID	1	R WV	1949		1953		43	
Trans. from Eastern PA, 1978; Swan Quarter, 1977; Maysville, 1984; Kenansville Parish, 1987; Retired, 1993								

	LP							Appointment
	Appointment Years	Present Relation	First Admitted	When Admitted	Ordained Deacon	Ordained Elder	Yrs Not	
							Including LP Yrs	
SOULE, GUY VASSAR, JR.	E		Fayetteville	1978	1978	1980	21	
Edenton St. Assoc., 1978; Ocracoke, 1981; FA:Gardners, 1983; Fair Bluff-Cerro Gordo, 1984; Hallsboro, 1987; Roxboro:Grace, 9/91; Shiloh (BU Dist.), 1997								
SOUTHERN, HARVEY GRAY	E		Fayetteville	1980	1980	1982	19	
Goldsboro: St. Paul, Assoc., 1980; Oriental, 1983; Wilson: West Nash, 1988; DU: Trinity, 1991; Greenville:St. James, 1999								
SPARKS, CHARLES EDGAR	R		New Bern	1957	1959	1960	33	
Garner Ct., 1956; Ref: St. James, 1960; Rose Hill, 1964; Whiteville, 1970; Wl: Wesley Mem., 1974; LA, 1978; Jacksonville:Pine Valley, 1979; FA:St. Matthew, 1983; FA:St. Andrews, 1987; Retired, 1990								
SPARROW, LEON RAY	6	R	Kinston	1962	1958	1960	23	
Mamers, 1962; Ebenezer, 1963; Stantonburg, 1968; Supernumerary, 1970; Trenton, 1970; Stonewall: Pamlico Parish, 1971; Aberdeen, 1976; Pamboke:First-Calvary, 1978; Lumberton Circuit, 1984; Retired, 1986								
SPALDING, DAVID VIRGIL	E		Kentucky	1982	1982	1984	17	
Transfer from Kentucky Conf., 1986; Whiteville Circuit, 1986; Milwaukee, 1988; Scotland Neck, 1992; Rock.: West, 1995; Mt. Pleasant-Tabernacle Chg., WNC Conf., 1999								
SPEAKE, GEORGE DONALD	E		Fayetteville	1977	1977	1981	22	
Rocky Mt: Marvin, 1977; Rocky Mt. Parish, 1980; Rocky Mt:St. Paul, 1981; Stedman-Cokesbury, 1986; Shallotte: Camp, 1990; Manteo-Mt. Olive, 1999								
SPENCE, CLINTON WILLIAM	3	E	S. Georgia Conf.	1991	1991	1999	7	
Mt. Tirzah (SL), 1988; DU:Duke Mem. Assoc. (OM, 1991), (PM, 1992); RA:Edenton St. Assoc., 1994; DU:St. Paul, 1996								
SPENCER, WILLIAM CARL JR.	7	E	Goldsboro	1967	1967	1970	32	
Bethesda-Hollister, 1963; Sandy Cross, 1965; Hawkins-Tabor, 1971; Ra:Wesley Mem., 1973; Smyrna, 1979; Clayton, 1983; Bu.: Emmanuel, 1988; Jacksonville:Trinity, 1993; Wilm:Wesley Mem., 1999								
SPONENBERG, JAMES EUGENE, JR.	R		Rocky Mt.	1943	1944	1945	37	
Trans. from Utah Mission Conf., 1943; Moncure, 1943; Princeton, 1946; Person St., 1951, Wesley Memorial, 1954; Bethany, 1957; Aberdeen, 1963; Jonesboro, 1969; Griffon, 1971; Wallace, 1976; Institute, 1977; Retired, 1980								
STAFFORD, SIDNEY EARL SR.	5	E	Gulfport, Miss.	1959	1959	1962	40	
Walnut Grove, 1959; Amity, 1963; Prof., Louisburg Coll., 1967; Mt. Carmel, 1966; Ebenezer-Wesley, 1990; Asst. Dean for Religious Life, Louisburg Coll., 1994								
STALLSWORTH, PAUL THOMAS	E		Fayetteville	1977	1977	1981	22	
Elizabeth City:First, Assoc., 1977; Atten. Duke Div. Sch., 1979; Cumberland, 1980; Asst. Dir., Ctr. on Rel. & Society, 1984; Creswell, 1990; Rose Hill, 1/1/94								
STANFIELD, EDWIN DOUGLAS	E		Fayetteville	1975	1975	1978	24	
Rougemont, 1974; Pink Hill, 1977; Chaplain, USN, 1978								
STANLEY, BRUCE ERIC	E		Fayetteville	1985	1985	1987	14	
Wilmington: Oleander-Devon Park, 1985; Raleigh: Edenton St., Assoc., 1987; Hampstead, 1992; Assoc. Dir., CCOM, 1996								
STANLEY, RICHARD ARNOLD, JR.	E		Fayetteville	1980	1980	1982	19	
Beech Grove, 1980; Dover-Clarks, 1983; Cordova, 1988; Robbins: Tabernacle, 1993; Dur:Asbury, 1995; Clinton: Grace & Coharie, 1998; Burl: St. Paul's, 1999								
STARK, RUFUS HAYWOOD II	R		Raleigh	1954	1954	1957	43	
Attend Sch., 1954; Leasburg, 1955; St. Pauls, 1958; Swepsonville, 1963; Clayton, 1967; Wl: Grace, 1971; RA:Fairmont, 1975; Morehead City:First, 1979; Pres. Meth. Home For Children, 1983; Retired, 1997								
STARNES, JAMES ALLEN	R		Burlington	1964	1964	1966	29	
Bethel-Concord, 1963; Goldsboro: Salem, 1965; Assoc. Greenville: St. James, 1968; Greenville: Holy Trinity, 1969; Elizabethtown: Wesley Chapel, 1970; Prof. Southeastern Comm. Coll., 1972; Whiteville Circuit, 1974; Instr. Coun., Southeastern CC, 1982; Pink Hill, 1986; Lumberton Circuit, 1988; Bethesda, 1990; Retired, 1993								
STATON, JESSE CLOMAN, JR.	3	E	Fayetteville	1972	1972	1976	20	
Middleburg, 1972; Bethel, 1973; Newton Grove, 1975; Hatteras, 1977; Honorable Location, 1979; Belhaven (FLP), 1982; Aulander (FLP), 1984; Readmitted FC, 1986; Aulander, 1986; Gaston, 1987; Mt. Pleasant-Middlesex, 1990; Hebron, 2/1/94								
STATON, JESSE CLOMAN, SR.	R		Raleigh	1954	1956	1958	32	
Aurora, 1954; Kinston: St. John, 1958; Friendship, 1961; Windsor, 1966; Bethesda, 1970; Pamlico Parish, 1976; Stantonburg, 1983; Morehead City:Franklin Mem., 1984; Retired, 1986								
STEINMETZ, DAVID CURTIS	E		W. DH	1959	1959	1961	40	
Trans. from E. Penn., 1972; Assoc. Prof. Div. School, Duke Univ., 1972								
STEPHENSON, MARION OSBORNE	R		Washington	1934	1934	1938	47	
Chowan, 1934; Lakewood, 1935; Morehead City, 1939; Chaplain, US Navy, 1942; Battleboro, 1965; Whitakers-Battleboro, 1969; Rat: Edenton St., Assoc., 1973; Retired, 1981								
STEVENS, RUTH ELIZABETH MOOK HARPER	E		Fayetteville	1977	1977	1980	22	
St. John's-Gibson, 1977; Hamlet: Fellowship, 1983; FA: St. Matthews, 1987; Leave of Absence, 1/1/90; Durham: Epworth, Assoc., 1990; Wilmington District Superintendent, 1992; DU:Duke Memorial, 1998								
STEWART, DONALD KEITH	2	E	Fayetteville	1994	1994	1999	5	
Ether (SL-1992), (PM-1994); RA:St. Mark's, Assoc., 1996; Robersonville, 1997; Ronas Chapel, 1999								
STOKES, JAMES CARLISE, JR.	R		WNC	1966	1966	1969	16	
Trans. from W.N.C. Conf., 1972; St. Mark, N. Kinston Parish, 1972; Wl: Sunset Park, 1973; Kenansville-Parish, 1976; Hookerton, 1980; Fairview, 1982; RO: Glenwood, 1985; Retired, 1988								
STOKES, JOHN LEMACKS III	E		SC	1963	1963	1967	36	
Trans. from Okla., 1973; Assoc. Prof., UNC-WI, 1973; Asst. Dean, UNC-WI, 1977; Prof. of English, UNC-W, 1994								
STONE, AMOS HENRY	R		Durham	1953	1953	1957	33	
Trans. from Baltimore Conf., 1953; Swan Quarter, 1953; Winstead, 1957; Person St., 1962; Hope Mills, 1966; Rat: St. James, 1968; Warsaw, 1974; Hertford, 1977; Rowland: First, 1980; Retired, 1986								
STONE, RICHARD LEON III	E		Fayetteville	1979	1979	1982	20	
Attending Duke Div. Sch., 1979; Ellis Chapel, 1980; Caledonia, 1981; Wendell, 1987; Clayton: Home Mem., 1993; Garner: St. Andrews, 1998								
STORRS, ROBERT BURTON, JR.	R		N. AL	1973	1973	1978	5	
Nash, 1973; Rocky Mt.: First, Assoc., 1976; Goldston, 1978; Leave of Absence, 1979; Retired, 1980								
STOTT, ELBERT RUSSELL	R		Wilson	1958	1958	1961	26	
Attend Sch., 1958; Apex, 1964; Wake Forest-Youngsville, 1966; Asst. Prof. Louisburg Coll., 1967; Marvin-Temp. Hall-McKendree, 1969; Whitakers, 1970; Prof. Louisburg Coll., 1970; Union-Newbegun, 1971; Whitakers Goldston, 1974; CH: Amity, 1978; LA, 11/10/84; Retired, 1988; Readm. to Full Connection, 1997; Maxton: St. Paul's, 1997; Retired 10/10/97.								
STROCK, STEPHEN FLOYD SWARTZ	LA		Fayetteville	1980	1980	1982	11	
Lucama-Sims, 1979; Red Oak, 1981; Chap., Meth. Home for Child., 1984; Leave of Absence, 1984; Browning-Smith, 1986; Prospect, 1989; Sabbatical Leave, 1992; Deak of Absence, 1993; Family Connection, Granville Co. Schools, 1999								
STROTHER, JONATHAN ERIC	3	E	Fayetteville	1984	1984	1988	15	
Macon, 1982; Raleigh: Hayes Barton, Assoc., 1986; Rose Hill, 1989; Hertford, 1/1/94; RA: Wakefield/Six Forks, 1999								

	LP						Appointment	
	Appointment Years	Present Relation	First Admitted	When Admitted	Ordained Deacon	Ordained Elder	Yrs Not	Including
							LP	Yrs
STUTTS, DONALD STEPHEN	5	E	Fayetteville	1996	1996	1998		3
Silk Hope (SL), 1991; Henderson:City Road (FL), 1994;Hend.City Road (PM), 1996; Rowland:New Hope, 1999								
SUMMEY, JAMES LESTER		E	Durham	1972	1972	1976		27
Goldston, 1971; St. Luke, 1974; Amity, 1976; Tabor City, 1978; Warranton:Wesley Mem., 1982; Nashville, 1984; Garner:St.Andrews, 1989; Wilson:Winstead, 1991; Wil: Trinity, 1995; Dunn:Divine St., 1999								
SUPPLEE, THOMAS BRINTON	2	E	Fayetteville	1981	1981	1987		18
Cedar Island-Sea Level(LP), 1979; Cedar Island-Sea Level, 1981; New Hope-Woodland, 1983; Moyock, 1987; Hollands, 1990; Mattamuskeet, 8/1/93; Gosher-Keener, 1995; Dover-Clarks, 1999								
SUTTON, JAMES EARL	7	R	Greenville	1963	1964	1966		36
Hornes-Mt.Zion, 1956; Hart-Speight, 1959; Milwaukee, 1962; Roanoke Ct., 1967; QueenSt., Assoc., 1969; Durham:Duke's Chapel, 1972; Saulston Jefferson, 1974; Ral:Wesley Mem., 1979; Nashville, 1982; Raleigh:Macedonia, 1984; Raleigh:St.James, 1990; Rocky Mt.:Englewood, 1992; Garner:First, 1994; Retired, 1999								
SWARTZ, ALAN PLES		E	Fayetteville	1980	1980	1984		19
Salemburg, 1980; Goldsboro: Assoc. St. Paul, 1983; LaGrange, 1985; Goldsboro:New Hope, 1987; Oxford, 1994								
SWEELY, THOMAS LYNN		E	Fayetteville	1983	1983	1986		16
Littleton, 1983; Hatteras, 1988; Edenton, 1991; Siler City: First, 1994; Roanoke Rapids:Rosemary, 1999								
SWITZER, MARY ELLEN PHELAN		E	Fayetteville	1991	1991	1996		8
Attend Sch., 1991; Raleigh:Avent Ferry, Assoc., 1992; Raleigh:Layden Mem., 1995; Andrews Chapel, 1999								
SYKES, ROY MICHAEL		E	Fayetteville	1985	1985	1989		14
Rock Creek, 1982; Walnut Grove, 1986								
TATUM, JIMMIE RAY		E	Fayetteville	1981	1981	1986		18
Phillips Chapel, 1981; Cedar Grove, 1984; Lillington, 1986; Smyrna, 1990; Shallotte:Camp, 1999								
TAYLOR, BERRY LYNN II	1	E	ayetteville	1992	1992	1998		7
Oxford:Salem (SL), 1990; Kinnakeet (FL), 1991; Kinnakeet (PM), 1992; South Mills (PM), 1996, (FC), 1998.								
TAYLOR, BRUCE DAVIS	5	E	Fayetteville	1967	1967	1970		32
Old Dock, 1963; Bladen Circuit, 1964; Fair Bluff-Cerro Gordo, 1969; RA:Pleasant Grove, 1973; Wilson:West Nash, 1977; Garber, 1983; Hamlet:First, 1984; Roanoke Rapids:First, 1988; FA:Hay St., 1992; Smithfield:Centenary, 1997								
TAYLOR, WILLIAM WINSON		E	Fayetteville	1970	1970	1974		29
Tarboro: Hart-Speight, 1964; Gaston: Shioh, 1965; Rocky Mt.: Marvin, 1966; Roxboro:Grace, 1969; Mt.Zion, 1973; Durham:St.Paul, 1977; West Burlington, 1981; Cordova, 1985; Belmont, 1987; Franklinton, 1992; South Rosemary, 1995; Evansdale, 1996.								
TEACHEY, WILBUR CARROLL	4	R	Wilmington	1959	1959	1961		36
Fair Bluff Ct., 1954; Cerro-Gordo-Olivet, 1955; Carvers Creek, 1959; Clinton: Grace, 1963; Havelock:First, 1971; Siler City:First, 1975; Beaufort:Ann St., 1981; Farmville, 1987; Wilmington: Trinity, 1992; Retired, 1995								
THOMAS, WAYNE ESMOND		R	FL	1961	1961	1963		35
Trans. from Fla., 1974; Faison, 1974; Ellerbe, 1976; Straits-North River, 1977; Midway:Bethlehem, 1981; Newton Grove, 1984; Marshallberg-Smyrna, 1986; Brunswick Ct., 8/11/1990; Rowland, 1992; Washington Ct., 1993; Retired, 1996.								
THOMPSON, EMERSON MCLEAN, JR.		R	Greenville	1956	1956	1958		40
Ca-Vel, 1956; Stantonsburg, 1958; Scotland Neck, 1964; Durham:McMannan, 1970; Wilm: Grace, 1975; Roanoke Rapids: First, 1980; Elizabeth City: First, 1984; Greenville District Superintendent, 1990; Retired, 1996.								
THOMPSON, ERIEN GEISELE ISLEY		LA	Fayetteville	1988	1988	1991		5
Attend school, 1988; Raleigh: Millbrook, Assoc., 1989; Eureka-Yelverton, 1991;Leave of Absence, 1993								
THOMPSON, LEO CLIFFORD		E	Wilson	1958	1958	1962		41
Attend Sch., 1958; Brodgen, 1962; Bethesda, 1963; Newland-Grace, 1967; Marvin-Temperance Hall, 1969; Butner, 1972; Carolina Counseling Ctr., 1976; Triangle Mental Hea.Serv., 1978								
THOMPSON, NEIL HOWARD		R	Fayetteville	1955	1958	1960		29
Lake Waccamaw, 1955; Fair Bluff, 1960; Wesley Mem., 1963; Director of Admissions, Meth. Coll., 1968; Supernumerary, 1973; Ral: Highland, Assoc., 1974; Retired, 1984								
THOMPSON, ROGER EVERETT	2	R	Kinston	1961	1961	1967		26
Grimesland, 1959; Shioh, 1960; Center-Cameron, 1961; Trans.to SC Conf., 1963; Trans.from SC Conf., 1965; Siler City, 1965; Gardners, 1967; Stedman, 1969; Rockingham:Fee Dee, 1970; Snow Hill:Calvary, 1975; Smyrna, 1977; Concord, 1979; Northampton, 1980; Ocean View, 1984; Retired, 1987.								
TINGLE, JAMES ARTHUR		R	Burlington	1964	1964	1967		27
Attend Sch., 1964; Centenary, Assoc., 1965; Jacksonville: Blue Creek, St. Paul, 1967; St. Paul, 1968; St. Paul-Verona, 1969; Student, Duke, 1971; Ministry In and To Society, 1973; Pamlico Parish: Assoc., 1976; Dir., Coastal Counseling, Inc., 1981; Iliff Sch. of Theology, 1985; Retired, 1990								
TOWNSEND, WILLIAM CLAYTON, JR.	4	E	Fayetteville	1982	1982	1987		17
St.Paul-Beaver Dam(LP), 1978; Granville Circuit(LP), 1980; Granville Circuit, 1982; Union-Newbegun, 1984; West End, 1988; Warsaw, 1991; Durham:St.Paul, 1994; Raleigh:Trinity, 1996.								
TROTTER, JOHN ALBERT	2	E	Fayetteville	1983	1983	1987		16
Ellis Chapel(LP), 1981; Burlington:Davis St.Assoc.(LP), 1982; Chapel Hill:University, Assoc., 1985; Bahama: Mt. Bethel, 1988; Belmont, 1992; Mebane, 9/01/97								
TRUM, MARY SMITH		LA	Fayetteville	1993	1993	1995		6
Wash:First, Assoc., 1993; Parish Min., Brit.Meth.Ch.,Ryton & Prudhoe Ct., 1997; Lv. of Absence, 1999								
TUCKER, CHARLES CLYDE, JR.		R	Virginia	1952	1954	1954		38
Trans. from Punta Arenas, Chile, 1962; Cedar Grove, 1962; Hope Mills, 1968; Ral: Longview, 1971; Elizabeth City: First, 1977; Ral: Benson Mem., 1981; Henderson: First, 1989; Retired, 1991								
TUCKER, STUART RALPH		DL	Central IL	1981	1977	1981		8
Trans. from Central IL, 1991; Etland, 1991; Banks-Grove Hill, 1993; Mt.Zion, 1996;Disability Leave, 1998								
TYSINGER, RICHARD MARTIN		E	Durham	1986	1986	1989		13
Piney Grove-Hickory Grove, 1985; Moncure-Buckhorn, 1988; Merritts-Ebenezar, 1992								
TYSON, AARON GRANDISON		R	Burlington	1952	1956	1958		21
Goldsboro Ct., 1952; Currituck, 1953; Wayne Ct., 1954; Kinnakeet Ct., 1955; Tar River, 1956; West End, 1959; St. Paul's, 1962; Spring Hill, 1968; Retired, 1973								
TYSON, BOBBY POWELL, JR.		E	Fayetteville	1993	1993	1995		6
Black Creek-Lucama, 1992; Fayetteville:Culbreth, 1996.								
TYSON, BOBBY POWELL, SR.		E	VA	1962	1962	1966		37
White Mem.-Wesley, 1958; Caledonia, 1959; St. Paul's, 1963; Trans. to Va. Conf., 1968; Trans. from Va. Conf., 1972; Tabor City, 1974; Conf. Evangelist, 1977; Maxton: St. Pauls, 1980; Knightdale, 1981; Jenkins Memorial, 1984; Approved Evangelist, 1986; Wesley's Chapel, Jan. 1991; Spring Hill, 1993								
TYSON, CARSON STANLEY		R	Fayetteville	1966	1966	1977		29
Andrews-Soapstone, 1966; Longhurst, 1967; Smith, 1969; Maxton, Assoc., 1970; Location, 1972; PM, 1975; Vanceboro Circuit, 1975; Rocky Mount:St. Paul's, 1977; Cedar Grove-Prospect, 1978; LaGrange, 1982; Hebron, 1985; Raeford, 2/1/94; Retired, 1998.								

	LP							Appointment
	Appointment	Present	First	When	Ordained	Ordained	Yrs Not	
	Years	Relation	Admitted	Admitted	Deacon	Elder	Including LP Yrs	
TYSON, JOHN HORTON	E		Fayetteville	1981	1981	1986	18	
Mt. Tabor-Riverview, 1981; Salem (Person Co.), 1983; Henderson:City Road, 1986; Appointed to Attend Sch., 1988; Asbury, 1989; Student, 1990; Maysville, 1991; FA:Victory,1993; FA:Johnson Mem., 1997								
TYSON, MARVIN EUGENE	E		Fayetteville	1979	1979	1982	20	
Grimesland, SLP, 1975; Will Rogers UMC, Tulsa, OK, SLP, 1977; Attending Oral Roberts University,1979; New Bern: Riverside,1981; New Bern:Faith,1985; GR:Covenant, 11/95								
TYSON, TOMMY	2	R	Wilmington	1951	1953	1954	41	
Bethany, 1950; Walstonburg, 1951; Wayne Ct., 1953; South Mills, 1954; Conf. Evangelist, 1955; Chaplain, Oral Roberts Univ., 1965; Evangelist, 1969;Retired,1993								
TYSON, VERNON CEPHAS	2	R	Greenville	1956	1956	1958	38	
Trans. from WNC Conf., 1954; Stem-Bullock,1954; Goldston, 1956; Assoc. Edenton St., 1958; Jonesboro Hgts, 1961; Oxford, 1966; Wesley Mem., 1970; Fayetteville: Hay St., 1974; Chapel Hill University, 1978; Dist. Supt. Wilmington Dist., 1981; Raleigh Edenton St., 1984; Sanford: St. Luke, 1989; Retired, 1994								
VAUGHAN, RICHARD COOK	E		E.O.H	1972	1972	1975	25	
Trans. from E.O.H, 1974; Hopewell-Mt.Moriah, 1974; FA: Culbreth Mem., 1980; FA: Johnson Mem., 1985; Chapel Hill: Amity, 1989; Raeford:First,1998								
VAUGHN, STEPHEN WALTON II	E (FD)		Fayetteville	1997	1997	-----	2	
WNC & FL Conf.(LW), 1969-77; Consecrated DM, 1976; Trans. from FL Conf., 1977; GR:St.James (DM), 1977; Ordained Deacon in Full Connection, 1997; GR:St.James (FO), 1997								
VICKERS, HOPE ADKINS	E		Fayetteville	1995	1995	1997	4	
Sharon, 1995; Cumberland, 1997								
VONCANON, MARY LEIGH	R		Fayetteville	1976	1976	1980	11	
Chatham-Zion, 1976; Shady Grove, 1979; FA:Wesley Hqts.,1981; North Gates, 1984; Retired,1987; Hickory Mtn. (RM), 1991								
WADE, DAVID CARLTON	E		Fayetteville	1980	1980	1984	19	
Bonlee, 1979; Candor, 1985;Wesley's Chapel,1993								
WAGGONER, JAMES MILAN	1	R	Wilson	1958	1958	1961	40	
Whitney Cross, 1956; Belhaven, 1961; Johnston, 1965; Smithfield: Whitley Mem., 1967; Chaplain, Meth. Home for Children, 1968; Industrial Chaplain, 1975; Supervisor Chaplaincy Ser. Div. Youth Human Resources, 1977; Retired,1998								
WALKER-JONES, KELLI	E		Memphis Conf.	1985	1983	1985	1	
Raleigh-Highland,Assoc. (OE),1996; Trans. from Memphis Conf.,6/11/98; Raleigh: Highland,Assoc.,1998								
WALL, CLARENCE ARTHUR	E		Fayetteville	1979	1979	1982	20	
Perquimans, 1978; Elizabeth City-Riverside, 1981; St. Pauls, 1985; Griffon, 1988; Knightdale, 1991; Nashville, 1995; Wilson:W.Nash,1999								
WALL, LYNN TESTERMAN	E		Fayetteville	1979	1968	1982	20	
New Bern-Centenary,Min.of Prog.,1979; Cedar Island-Sea Level,1983; Beech Grove-Rhems,1987; Sharon: HoldenBeach, 1995								
WALLACE, ROBERT LOUIS	R		Mississippi	1963	1963	1965	35	
Trans. from Miss.Conf.,1961; Efland-Lebanon,1961; Trans.to Miss.Conf.,1965; Trans.from Miss.Conf.,1967; Siler City:West End, 1967; Cedar Grove-Prospect,1970; Durham:Duke Memorial,Assoc., 1974; Durham:Aldersgate, 1978; Raleigh:North Raleigh,03/91; Tarboro:St.James, 1996; Retired,1998								
WALTERS, NORMA JEAN	E		Fayetteville	1988	1988	1993	10	
Appointed to Attend Sch.,1988; Leave of Absence,1990; Durham:Bethesda,1991; Leave of Absence,9/96; Mt.Tabor-Riverview, 2/97; Mt.Zion (DU Dist.),1998								
WARD, HERMAN NATHAN, JR.	1	E	Greenville	1963	1963	1965	36	
Andrews-Soapstone, 1963; Banks-Grove Hill, 1965; Hillsborough, 1969								
WARD, HOPE MORGAN	E		Fayetteville	1979	1979	1981	20	
Cary:White Plains,Min.of Ed., 1979; Broadway, 1983; Soapstone, 1986; Exec.Dir.,CCOM, 1997								
WARD, RICHARD LEE	E		Fayetteville	1988	1988	1991	11	
Atlantic, 1988; Beaufort: Ann St., Assoc., 1991;Fremont,1993; Saulston, 1999								
WARREN, CLARENCE LEE	R		Wilmington	1951	1951	1953	37	
Town Creek, 1951; Wanchesse, 1956; White Mem.-Wesley, 1959; Johnson Mem., 1960; Wesley's Chapel, 1963; Reiglewood, 1965; Whiteville, 1968; Plank Chapel, 1973; Maury-Mt. Hermon, 1975; Belhaven, 1977; Pink Hill, 1981; Pine Level-Sanders, 1985; Disability Leave, 1987; Retired, 1988								
WARREN, DONNIE RAY, JR.	1	E	Fayetteville	1990	1990	1993	9	
RA:Hayes Barton,Assoc.,1989; Assoc.Dir.,CCOM,1990; Cary:White Plains,Assoc.,1992; Wl:Harbor, 1997								
WARREN, HENRY ROBERT	6	R	Greenville	1970	1968	1972	15	
Parkton, 1964; Asbury-Pineview, 1967; Jerusalem-Zion, 1971; Laurel Hill, 1976; Knightdale, 1978; Smith, 1982; Oisability Leave, 1983; Retired, 1985								
WARREN, JAMES HERNDON	R		No. Alabama	1950	1952	1954	34	
Trans. from N. Ala. Conf., 1955; Professor, Scarritt College, Nashville, Tenn., 1956; Prof. Trevecka Nazarene College, 1984; Retired, 1989								
WARREN, JAMES IVEY, JR.	E		Rocky Mount	1960	1960	1962	39	
Glasgow, 1960; Fairmont, 1962; St. James, 1964; Professor, Scarritt College, 1968; Academic Dean, 1974; Dir. Intentional Growth Ctr.Lake Junaluska, 1988								
WARREN, MILLARD WHITEFIELD, JR.	DL		Chapel Hill	1969	1969	1971	30	
Trans. from N. Ga. Conf., 1970; Ocean View, 1970; Durham: McMannen, 1975; Manteo, 1977; Wl: Wesley Memorial, 1983; New Bern District Supt., 1984; Cary: White Plains, 1990;Kinston:Queen St.,1993; Disability Lv., 10/01/98								
WARREN, WILLIAM ARTHUR, JR.	7	E	Fayetteville	1984	1984	1987	15	
Mt.Moriah(LP),1977; Mt.Tirzah-Helena(LP),1981; DU:Branson(LP),1982; DU:Branson,1984; Calvary, 1985; Vass-Cameron, 1989; GO:Providence, 1997								
WARREN, WILLIAM DONALD	E		Fayetteville	1993	1993	1995	6	
Belhaven:Trinity,1992; Hamlet:Fellowship,1996								
WATERS, CAROL DENISE CONNER	E (FD)		Fayetteville	1997	1997	-----	2	
S.G.A Conf.(LW), 1976; Consecrated DM, 1977; WNC Conf.(OM), 1977; Chap.Hill:University (DM), 1984; Trans. from S.G.A Conf., 1985; Ordained Deacon in Full Connection, 1997; Chap.Hill:University (FO), 1997; Asst.Dir. of Chaplaincy,MRH,Durham, 3/01/98								
WATSON, DEBRA STARLING	E		Va.Conf.	1981	1981	1984	0	
Ord. Deacon/PM, Va Conf.; Ord. Elder/FC, Holston Conf.; Trans. from Holston Conf. (Elder), 06/09/99. Fairmont:Trinity-Olivet (OE,1997) (E, 1999)								
WATSON, HARVEY LANGILL	R		Kinston	1950	1950	1952	41	
Attend Sch., 1950; Jarvis Mem. Assoc., 1950; Havelock, 1951; Westminster:Kinston, 1956; Graham:First,1962; Chapel Hill:University, 1966; Durham Dist. Superintendent, 1974; Wilson:First, 1978; Rocky Mount:First, 1986; Retired, 1990								
WAY, VANCE CARLTON	E		Fayetteville	1975	1972	1977	24	
Milwaukeee, 1975; Mount Pleasant, 1979; Manns Harbor, 1980; Tyrrell, 1984; Littleton, 1995; Woodland, 1997; Ocracoke,1998								
WEAVER, JAMES THOMAS, JR.	5	E	Fayetteville	1990	1990	1993	9	
Pembroke:Calvary-Buie,1971; Disc.LP,1973; Brookland,1987; Durham:Bethesda,1988; Evergreen,1991; Efland,1995; Mt. Olive:First,1999								

	LP		First Admitted	When Admitted	Ordained Deacon	Ordained Elder	Appointment
	Years	Present Relation					Yrs Not Including LP Yrs
WEAVER, WALTER PARKER		R	Wilmington	1959	1960	1962	39
Pleasant Green, 1959; Student, 1962; Prof. and Chaplain, 1965; Prof., Florida Southern College, 1972; Retired, 7/01/97.							
WEBB-BOWDEN, JULIA FLORENCE		E	Fayetteville	1988	1988	1990	9
Rougemont, 1988; Leave of Absence, 1990; Mt. Tabor-Riverview, 1992; Prog Asst., Soc of St. Andrew, 1994; Dir. Soc. of St. Andrew, 4/97							
WEBER, MICHAEL DAVID		E	Fayette, Mo.	1976	1976	1978	18
Trans. from Kansas East, 1981; Durham Parish, 1981; Durham; Bethesda, 1985; Concord, 1986; Plank Chapel, 1988; Pamlico Coop. Parish, 1992							
WEINRICH, LUISE KATHARINE		E	Fayetteville	1995	1995	1997	4
Rocky Mt. First Assoc., 1995							
WEISSER, WILLIAM JAMES		E (FD)	Fayetteville	1997	1997	-----	2
RA:Edenton St. (LW), 1976; Consecrated DM, 1978; Ordained Deacon in Full Connection, 1997; RA:Edenton St. (FD), 1997							
WELLS, WILLIAM MILES, JR.		R	Elizabeth City	1947	1947	1949	41
Attend Sch., 1947; Alamance, 1948; Mt. Gilead Ct., 1949; Warren, 1950; Trinity-Rivendale, 1953; Carol Beach: St. Paul's, 1954; State Dir., Meth. Student Movement, 1957; Laurinburg: St. Luke, 1969; Knightdale, 1972; DU-Duke's Chapel, 1974; Conway, 1975; Robersonville, 1978; Sabbatical, British Meth. Church, 1982; Wrightsville Beach, 1983; Norman, 1985; Retired, 1988							
WELLS, WOODROW WILSON, JR.		E	Fayetteville	1970	1970	1973	29
Attend Sch., 1970; Assoc., Eliz. City: First, 1972; Maysville, 1975; Shallotte: Camp, 1980; Sanford: Jonesboro, 1984; Rocky Mount: Englewood, 1988; Greenville: St. James, 1992; Cary: First, 1999							
WENBERG, JOHN WENDELL, JR.		E	SC	1972	1972	1974	20
Transfer from SC Conf., 1974; Aurora, 1974; Appto Attend Sch., 1975; Parkton, 1976; LA, 1978; Honorable Location, 1981; Readmitted to FC, 1983; Banks-Grove Hill, 1983; Erwin, 1987; RA: Westover, 1995; Wilson: Winstead, 1999							
WEST, PEARL IMOGENE GOODING		R	Fayetteville	1978	1978	1981	10
Mamers, Assoc., 1978; Turkey-Fellowship, 1980; Town Creek, 1982; Zion, 1984; Eureka-Yelverton, 1985; Retired, 1987							
WESTMAN, JUDY ALLEN		2	E	Fayetteville	1995	1995	1999
Macon (SL-1993), (PM-1995); Fair Bluff-Cerro Gordo, 1997							
WETHINGTON, MARK WESLEY		E	Anncville, PA	1976	1976	1984	16
Transferred from E.P.A. Conf., 1983; Spring-Garysburg, 1983; Durham, Glendale Hts., 1988; Durham: Duke Memorial, 1992; Southern Pines, 1998							
WHEELER, KERMIT ROOSEVELT		R	Wilmington	1940	1942	1944	38
Rougemont, 1940; Aurora, 1943; Wesley Mem., 1944; Roseboro, 1948; Wallace, 1950; Calvary, 1954; Raeford, 1957; Roxboro: Long Mem., 1962; Davis St., 1965; Laurinburg: First, 1968; Farmville, 1972; Red Springs: Trinity, 1976; Retired, 1979							
WHITAKER, KAREN RUTH HIRSCHI		E	Fayetteville	1983	1983	1985	16
FA: Camp Ground Assoc., 1983; RA: Avent Ferry, 1986; Cary: Genesis, 1995							
WHITE, CHRISTIAN		4	R	Burlington	1952	1952	1954
Pembroke, 1952; Glen Raven, 1954; St. Paul, 1960; Mt. Olive, 1961; Graham, 1966; Greenville: St. James, 1970; RM: First, 1974; Fay: Hay Street, 1980; Disability Leave, 1983; Retired, 1984							
WHITE, DENA JO MCFARLAND		E	Fayetteville	1988	1988	1990	11
Elizabeth City: First, Assoc., 1988; Rockingham: East, 1993							
WHITE, JOHN HEZEKIAH		3	R	Kinston	1962	1962	1965
Battleboro, 1962; Beaufort: Ann St., Min. of Ed., 1965; Kinston: Queen St., Min. of Ed., 1966; Fellowship, 1969; Rose Hill, 1974; St. James, 1978; Goldsboro: St. Luke, 1986; Retired, 1990							
WHITLEY, EDGAR EARL		R	Sanford	1949	1952	1956	23
Pinetops, 1948; Mt. Hermon, 1953; Roseboro, 1954; Fairview, 1957; Friendship, 1959; Sabbatical Leave, 1961; Student, Coll. of Wm. & Mary, 1962; Curruck, 1966; Supernumerary, 1972; Honorable Location, 1977; Readmitted into full connection & retired, 1985							
WIGGINS, CARSON OLIN		1	E	Goldsboro	1967	1967	1970
Cedar Grove, 1966; Salem-Chapel, 1969; Ebenezer, 1974; Du: Asbury, 1984; Beaufort: Ann St., 1987; Havelock-First, 1989; Bu: Grace, 1993							
WILBURN, WILLIAM JOSEPH		E	Fayetteville	1989	1988	1990	10
Sandy Plains, 1988; Westwood-Ebenezer, 1989; Wilson: First Assoc., 1992; Leave of Absence, 1/1/96; Norman, 1996							
WILKERSON, RICHARD PHILLIP		LA	Fayetteville	1984	1984	1986	15
Burlington: Front Street, Assoc., 1984; Cary: Genesis, 1987; Knightdale, 1995; Lv. of Absence, 1999							
WILKINSON, HOWARD MILTON		R	Goldsboro	1967	1967	1969	21
Kitty Hawk, 1964; Spring Hill, 1973; Clinton: Grace, 1977; Leave of Absence, 1978; Halifax, 1982. Four Oaks, 1986; Retired, 1988							
WILKINSON, SCOTT TAYLOR		E	Fayetteville	1976	1976	1979	9
Attended Sch., 1976; Jenkins Mem., 1978; Trans. to Detroit Conf., 1981; Trans. to NC Conf., 1995; Prospect, 1995; Campus Minister, ECU, Greenville, 1998							
WILLIAMS, JAMES ALVIN		6	R	Kinston	1962	1958	1960
Pembroke Circuit, 1956; Tarboro: Hart, 1957; Roger, 1958; Mattamuskeet, 1960; South Camden, 1962; Shady Grove, 1965; Town Creek, 1968; Roberdel, 1971; Plank Chapel, 1975; Oxford: Salem, 1980; Norlina, 1982; Troy Circuit, 1984; Retired, 1986							
WILLIAMS, JAMES EDWARD		E	Western Pa.	1971	1971	1973	1
Beach Grove-Rhems (OE), 1995; Trans. from West. Pa. Conf., 6/11/98; Beach Gr. Rhems (FC), 1998; Windsor, 1999							
WILLIAMS, JOHN ELDRED		E	Goldsboro	1967	1967	1970	30
Vance Circuit, 1966; Rocky Mt.: First, Assoc, 1971; Located, 1973; Stokes, 1974; Readmitted, 1975; Bailey, 1975; Approved Evangelist, 1982; Conetoe, 1984							
WILLIAMS, RICHARD JEROME		E (FD)	Fayetteville	1997	1997	-----	2
Smithfield: Centenary (LW), 1961-64; TN Conf. (LW), 1964; RM: First (LW), 1965; Smithfield: Centenary (LW), 1967; Certified DCE, 1971; Consecrated Lay Worker, 1975; Consecrated DM, 1977; Ordained Deacon in Full Connection, 1997; Smithfield: Centenary (FD), 1997							
WILLIAMS, SAMUEL ASBURY, JR.		E	Durham	1986	1986	1989	13
Westview, 1984; Riegelwood-Shiloh, 1985; Wilmington: Fifth Ave., 1988; Burlington: St. Pauls, 1994; Wilm: Trinity, 1999							
WILLIAMS, WILLIAM FRANKLIN		8	E	Fayetteville	1985	1985	1988
Sandhills, 1977; Center, 1982; Rockingham: West, 1988; Atlantic, 1995; Lillington, 1999							
WILLIFORD, GLADYS RUTH RUNION		R	Durham	1972	1972	1975	21
Raleigh: Wynnewood Park, 1972; Rockingham: East, 1976; Smithfield: Whitley, 1978; Sneads Ferry, 1979; Aulander, 1980; Williston-Stacy, 1984; Pasquotank, 1987; Whiteville Circuit, 1988; Mattamuskeet, 1991; Retired, 1993							
WILLINGHAM, MALCOLM CRAIG		E	Fayetteville	1975	1972	1979	24
Graham: Christ-Cedar Cliff, 1974; Poplar Spring-Trinity, 1976; Rockingham: First Assoc., 1977; Dir., Samaritan Colony, 1978; Hoffman-Fletchers Chapel, 1980; Dir., Samaritan/Harrington Treatment Ctr., 1981; VP Clinical Serv., Carolina Behavioral, 1996; Clinical Chaplain, Harrington Clinic, 11/01/97							
WILSON, ARTHUR JOHN III		E	Kinston	1962	1962	1965	37
Jenkins Mem., 1962; Duke Univ., Assoc. Dir. of Religious Activities, 1963; Asst. Chaplain, US Military Academy, West Point, NY, 1966; Chaplain, Intern. St. Eliz. Hosp., 1971; Chaplain, Resident, St. Eliz. Hosp., 1972; Dir., Pastoral Services, Moccasin Bend Psych. Hosp., Chattanooga, TN, 1974; Dir. Past. Serv., Greenleaf Hea Systems, 1986; Past. Counseling Prog. Dir., Memorial Hosp., Chattanooga, 1998							
WILSON, BEN HORACE III		R	Knoxville, TN.	1961	1961	1963	30
Trans. from Holston, Conf., 1963; Middlesex, 1960; Pleasant Grove, 1963; Duke's Chapel, 1965; Warsaw, 1970; Clinton: First, 1974; Smithfield: Centenary, 1977; Laurinburg: First, 1981; Lumberton: Chestnut Street, 1986; Hamlet: First, 1989; West End, 1991; Retired, 1992; Moncure (RM), 1992; Little River-Melton's Gr. (RM), 1998							

LP	Appointment							Yrs Not Including LP Yrs
	Appointment	Present	First	When	Ordained	Ordained		
	Years	Relation	Admitted	Admitted	Deacon	Elder		
WILSON, CLAUDE THOMAS	R		Goldsboro	1967	1964	1969	33	
Chowan, 1961; New Hope-Woodland, 1964; Beech Grove, 1970; Vanceboro, 1977; Wallace, 1989; Retired, 1994; Woodington (RM), 1994								
WILSON, JAMES LOUGH	E		Durham	1972	1972	1976	27	
Micro-Fellowship(SLP), 1969; No Appt., 1971; Stud., Wesley Theo. Sem., 1972; Tr. to Central NY Conf., 1974; Clifton Springs, 1974; Tr. to VA Conf., 1978; Mt. Bethel, 1978; Galilee, 1982; Tr. to NC Conf., 1986; W. Sunset Park, 1986; Wrightsboro, 1988; RA: St. James, 1997								
WILSON, KELLY JOHNSON, JR.	R		Sanford	1949	1949	1950	35	
Roxboro Ct., 1949; Littleton, 1953; Epworth, 1957; Louisburg, 1961; Washington: First, 1966; Asbury, 1970; Raeford, 1974; Tarboro: St. James, 1981; Retired, 1984								
WINBERRY, HERMAN STANFORD	R		Eliz. City	1947	1947	1949	41	
Granville, 1947; Wesley Mem., 1951; Bd. of Education, Conf. Dir. of Youth Work, 1954; Louisburg, 1957; Red Springs, 1961; Manteo, 1963; Southern Pines, 1968; Raeford: First, 1970; Garner: First, 1974; Chestnut St., 1976; Kinston: Queen Street, 1980; Fayetteville Dist. Superintendent, 1982; Raleigh: St. Marks, 1986; Retired, 1988; Lumberton: Asbury (RM), 1990; Fairmont: Trinity (RM), 1994.								
WINGO, BRIAN WAYNE	E		Durham	1986	1986	1991	12	
Granville Circuit(LP), 1984; Brookland-Brooksdales, 1988; DU: Calvary, 1991; DU: Trinity, Min. of Programs, 1994; Leave of Absence, 7/1/95; Durham: Carr, 1/1/96.								
WINSTEAD, ARTHUR WILLIAM	6	R	Burlington	1964	1961	1963	21	
Calvary, 1958; Gatesville, 1965; Moncure, 1967; Angier, 1968; Hookerton, 1972; Mt. Gilead: First, 1976; Williamston, 1980; Raeford, 1981; Retired, 1985								
WINSTON, JOSEPH AUBREY III	E		Fayetteville	1989	1989	1991	10	
Transf. from UCC, 1987; Mt. Pleasant (FL), 1987; Mt. Pleasant-Middlesex, 1988; Rocky Mt. Parish, 1990; Edgecomb Parish, 1991; Hope Mills, 1994								
WISE, DENNY CLAUDE	1	E	Rocky Mount	1966	1966	1969	33	
Attend Sch., 1966; Andrews-Soapstone, 1967; Marshallberg, 1969; New Bern, Centenary, Assoc., 1970; Havelock: Cherry Point, 1971; Biscoe, 1972; Currituck, 1974; Spring Hill, 1977; Stedman: Cokesbury, 1980; Mt. Olive: First, 1985; Ahsokie, 1989; W. Grace, 1990; Burlington: Emmanuel, 1993; Laurinburg: St. Luke, 1997								
WITT, PEGGY DRMSBY	E		Fayetteville	1988	1988	1990	11	
Wesley-Black's Chapel, 1988; Southern Pines, Assoc., 1992; Vass-Cameron, 1997; Ministry Div., SEJ Adm. Council, Lk. Junaluska, 01/01/99								
WITT, WILLIAM J., JR.	R		Fayetteville	1988	1988	1990	11	
New Hope-Purley, 1986; South River, 1988; Pinebluff, 1992; Retired, 1999								
WITTMAN, RAYMOND KARL	E		Fayetteville	1980	1980	1982	18	
New Hope-Woodland, 1980; Pilmoor Memorial, 1983; Hertford, 1988; Fayetteville: Salem, 11/1/94								
WOLFE, WILLIAM LEE	R		Rocky Mount	1966	1966	1968	25	
Trans. from W. Va. Conf., 1965; Kenansville-Woodland, 1965; Christ Church-Cedar Cliff, 1967; Haw River, 1970; Wrightsville Beach, 1977; Bellemont, 1978; W. Burlington, 1985; Retired, 1991								
WOMACK, LAVERNE BLUE, JR.	OL		Fayetteville	1977	1977	1980	21	
Student Pastor, Bynum, 1974; Harrellsville, 1978; Assoc., Englewood, 1980; Friendship, 1981; Jersalem-Zion, 1982; LA, 1986; Vanceboro Circuit, 1987; Milwaukee, 1992; Roberdel, 1995; Sabbatical Leave, 1997; Disability LV., 7/01/97								
WOMACK, SAMUEL JONES	R		Lakeland, Fla.	1955	1957	1962	24	
Trans. from Florida Conf., 1960; Dean, Meth. College, 1970; Retired, 1984								
WOOD, SAMUEL LEE	7	R	Burlington	1964	1958	1964	20	
Airboro, 1957; Johnston, 1960; Garland, 1963; South Mills, 1966; Maysville, 1970; Wendell, 1972; Providence, 1976; Concord, 1980; Retired, 1984; Zion (RS), 1988								
WOODARD, JR., JOHN ROBERT	E		Fayetteville	1984	1984	1986	15	
Trenton, 1983; Moyock, 1990; Spring Hope, 1995; Fay: Victory, 1998								
WOODCOCK, ELDON GRIFFITH	R		Durham	1961	1961	1965	36	
Grad. Student, Duke Univ., 1961; Prof., Appalachian St., 1963; Prof., Methodist College, 1966; Prof., Nyack College, NY, 1970; Retired, 1997								
WOODHOUSE, ANDREA REESE	E		Fayetteville	1988	1988	1991	11	
Attend School, 1988; New Bern: Centenary, Assoc., 1989; Morehead City: First, Assoc., 1993; Concord, 1996.								
WOODHOUSE, DAVID WILLIAM	E		Fayetteville	1988	1988	1991	11	
Attend School, 1988; Riverdale, 1989; Straits-North River, 1993; Oak Grove, 1996.								
WOOLDRIDGE, OSCAR BAILEY, JR.	R		Richmond	1942	1942	1943	14	
Trans. from Va. Conf., 1964; NCSU, Coordinator, Religious Affairs, 1964; Retired, 1979								
WORLEY, WILLIAM EARL	R		FL	1957	1957	1962	18	
Trans. from N.Y. Conf., 1970; Goldston, 1970; Prof., St. Petersburg College, 1971; Rich Square, 1983; South Mills, 1985; Retired, 1987								
WRIGHT, JOHNNIE LEE	2	E	Fayetteville	1995	1995	1999	4	
Fletcher's Chap., St. Peter (IS/SL), 1993; Mt. Zion-Walls Chap., 1995; Sanford Ct., 1997								
WYNN, SAMUEL	E		Fayetteville	1979	1979	1982	20	
Four Corners Native Amer. Min., 1979; Pleasant Grove-Fairview, 1981; Program Coord., Four Corners Native Amer., 1982; Rowland: Pleasant Grove-Fairview, 1984; Navajo Methodist Mission Sch., 1984; Clarkton, 1986; Hope Mills: Native Amer., 1988; Fayetteville: Grace, 1989; New Bern District Superintendent, 1996.								
YANG, CHONG HO	E		Fayetteville	1996	1996	1999	3	
St. John-Gibson, 1996; Korean Church of the Peninsula, Va. Conf., 1999								
YELVERTON, PERNECIE COOPER	R		Durham	1953	1955	1957	36	
Pollocksville, 1953; Kinston Cir., 1958; Brogden, 1963; Dover, 1966; Hopewell-Mt. Moriah, 1970; Browning-Smith, 1974; Faison, 1979; Elm City, 1985; Retired, 1989								
YORKEY, CAMILLE OGLE	E		Fayetteville	1984	1984	1988	12	
Apptd. to Attend Sch., 1984; Goldsboro: St. Paul, Assoc., 1985; Seaside (Brunswick), 1989; Leave of Absence, 1993; Project Develop. Admin., MRH, 1994; Myrtle Grove, 1995; Family Leave, 1997; Mighty Wind (EC Dist.), 1999								
YOW, JR., WILLIAM JOSEPH	E		Fayetteville	1981	1981	1985	18	
Appointed to Attend Sch., 1981; Union, 1983; Four Oaks, 1988								

1999-2000 ASSOCIATE MEMBERS, ROLL AND PASTORAL RECORDS OF

NOTE: This was formerly the Chronological Roll and is now alphabetically arranged for greater convenience and to provide a listing of the service records of conference associate members, both effective and retired. These records include only service in the North Carolina Conference. Please note that service years vary in value and the Conference Board of Pensions evaluates each year of service in terms of annuity credit. The figures in the right hand column indicate the number of years service under episcopal appointment to the North Carolina Conference after being received into the Conference. All questions concerning years applicable to annuity credits should be directed to the Board of Pensions.

	LP		First Admitted	When Admitted	Ordained Deacon	Appointment	
	Years	Present Relation				Yrs Not Including LP Yrs	Yrs
BOWMAN, JOHN MARTIN	10	E	Fayetteville	1987	1987		12
Bethlehem-Shady Grove (LP), Jan., 1977; Vance (LP), 1982; RA: Layden Mem. (LP), Feb. 1984; Hawkins-Tabor (LP), 1995; Red Oak, 1988; Dublin, 1990; Rockingham: Pee Dee, 1993; Milwaukee, 1995							
CASH, WARREN SYLVESTER	6	E	VA	1981	1979		3
AM in VA Conf., 1981; Termination, 1988; Leah's Chapel (PL), 1990; Bath (FL), 1991; Holly Springs (GR Dist.)(FL), 1992; Reinstated and trans. from VA Conf., 1996							
CAVINES, JAMES WILLIAM, JR.	11	E	Fayetteville	1982	1972		17
Troy Ct. (LP), 1971; Center (LP), 1976; Center (PM) 1978; Ellerbe (AM), 1982; Union, 1991							
CUMMINGS, JIMMY FLOYD	13	E	Fayetteville	1984	1971		15
Pembroke/St. James (IS), 1970; St. James-Beauty Spot (LP) 1971; Lumberton: Mt. Olive Parish (LP), 1973; Lumberton: Mt. Olive-Millers (LP), 1977; Lumberton: Mt. Olive Parish (LP), 1978-1986; Dir. Robeson Co. Church & Community Center (LP), 1980-85; Laurinburg: Galilee, 1987; Assoc. Dir., CCOM, 1995							
DAVIS, DONNIE GRAY, SR.	9	R	Chapel Hill	1969	1962		27
Old Dock (LP), 1960; Scotts Hill (LP), 1963; Wilm: Devon Park, 1968; Wilmington: Devon Park-Oleander, 1970; Wilmington: Oleander, 1972; Norman 1973; Magnolia Parish, 1985; Rockingham: East 1990; Disability Leave, 1992; Retired, 1998							
DURNER, JAMES MICHEAL	5	E	Fayetteville	1997	1997		2
Jacksonville: Pine Valley, 1992; Straits-North River (FL), 1996							
FAIRLEY, ROBERT ANTHONY, SR	12	E	Fayetteville	1995	1995		4
Pembroke Circuit (PL), 1982; Maxton Circuit (PL), 1984; Maxton Circuit (FL), 1990; Maxton Circuit, 1995							
FORBES, DANIEL MERCER, JR.	4	R	Fayetteville	1976	1972		19
Chowan (LP), 1970; Bethel-Rones, 1977; Trinity, 1988; Retired, 1995							
FRIZZELLE, WILLIE HEBER	4	E	Fayetteville	1998	1998		1
W/Oleander-Devon Park (FL), 1994; Williamston: First (AM), 1998							
FULFORD, WILLIAM NELSON	18	R	Fayetteville	1973	1958		15
Tarboro: Advance (Hart) (LP), 1955; Union-Brite Meadows (LP), 1957; Harrellsville (LP), 1959; Washington Ct. (LP) 1962; Hollands (LP) 1967; Stantonburg, 1974; Pamlico Parish, 1983; Hornes-Lucama-Sims, 1985; Retired, 1988; Wesley Mem. (RAM), 1988							
GUTHRIE, WALTER SHERMAN	7	E	Fayetteville	1989	1989		10
Perkins (LP), 1979; Disc. LP, 1981; Chowan (LP), 1984; Straits-N. River, 1986; Woodland, 1991; Sharon (EC Dist.), 1997							
HANCOCK, CARY GLENN		E	So. Baptist				3
Transf. from So. Baptist Church, 1996; Troy Circuit, 1996							
HARBIN, HAROLD HARVEY, JR.	6	E	Fayetteville	1996	1996		3
Harkers Island (IS), 1989; Harkers Island (FL), 1990; Salter Path (FL), 1992; Rockingham: Glenwood, 1996							
HICKS, JAMES WESLEY JR.	4	DL	Durham	1972	1970		27
Elizabeth (LP), Feb. 1968; Bethel-Rones (LP) 1968; Goldsboro: Pine Forest, 1973; Newland-Grace, 1978; Hookerton, 1982; Stantonburg, 1986; Dis. Leave, 1989							
HUGGINS, JOHNNIE SINCLAIR	5	R	Fayetteville	1971	1969		22
Ocean View (LP), 1966; Harrells, 1970; Carver's Creek, 1974; Hampstead, Jan. 1982; Tabor City: St. Paul, 1983; Fayetteville: Victory, 1986; Retired, 1993							
HUNNINGS, HENRY MARCUS	11	R	Fayetteville	1976	1969		11
Creswell (LP), 1965; Bell Arthur, 1975; Pikeville Mt. Carmel, 1979; Middleburg, 1982; Henderson: White Mem., 1983; Retired, 1987; Ellis Chapel (RAM), 1994; Mt. Tabor-Riverview (RAM), 1996							
JONES, LINWOOD SUTTON	8	E	Fayetteville	1996	1996		3
Zion (LP), 1977; Nobles Chapel (PL), 1984; Holly Springs (FL), 1988; Pollocksville-Lee's Chapel (FL), 1991; Currituck (FL), 1992; Trinity Parish (RM Dist.), 10/96							
JORDAN, BOBBY LEE	6	E	W. VA.	1983	1983		13
Sandhills (LP), 1973; Disc. LP, 1975; Turkey-Friendship (LP); Dec. 1977; Disc. LP Nov. 1981; Served in W. Va. Conf. 1981-86; Trans. from W. Va., 1986; Chowan, 1986; Swan Quarter, 1989; Albemarle, 1991; Perquimans, 1995; Cordova, 1998							
KNOWLES, RUSSELL RAY	10	R	Fayetteville	1974	1965		17
Wesley's Chapel (IS); Nov. 1962; Ocean View, (LP), 1963; Union-Newbegun, 1966; Allensville-Trinity, 1968; New Sharon, 1972; Roberdale, 1975; Pittsboro Ct., 1978; Raeford:Hoke, 1982; Carver's Creek-Trinity, 1988; Retired, 1991; Carver's Creek (RAM), 1991; Brunswick Circuit (RAM), 1992							
LAMB, WAVERLY DOUGLAS	6	R	Fayetteville	1976	1972		15
Aulander (IS), 1968; Disc. LP, 1969; Henderson: White Memorial (LP), Oct. 1970; Wiliston-Sea Level-Stacy, 1974; Tabernacle-Marrows Chap., 1978; Havelock: Cherry Pt., 1981; Manns Harbor, 1985; Hamlet-Fellowship, 1990; Retired, 1991; Whiteville Ct. (RAM), 1991							
LANCASTER, MAURICE LEW	5	R	Fayetteville	1983	1983		12
Bladen Ct. (LP), Sept. 1977; Shallotte Ct., 1982; Eureka-Yelverton, 1988; Sabbatical Lv., 1991; South River, 1992; Retired, 1996							
LANE, JOHN RODNEY, JR.	6	R	Fayetteville	1984	1984		14
Old Dock (LP), 1978; Whiteville Ct., 1983; Harker's Island, 1985; Riverdale, 1988; Pamlico Coop. Parish, 1989; Sharon (Holden Beach), 1992; Enfield-Whitakers, 1995; Retired, 1998							
LEWIS, RICHARD FARMER	5	DL	Durham	1972	1969		27
Pine Level (LP), 1967; Faison, 1972; Knightdale, 1974; Marshallberg-Smyrna, 1978; Magnolia Parish, 1981; Aurora, Feb. 1984; Wanchese: Bethany, 1987; Roanoke Circuit, 1992; Dis. Lv., 1995							
LEWIS, WALLACE BRADFORD	6	R	Fayetteville	1977	1974		22
Harkers Island (LP), Oct. 1971; Maury-Mt. Herman, 1977; Kingston-St. Mark-Woodington, 1980; Dis. Lv., 1982; Goldsboro: Airboro-Zion, 1984; Jerusalem-Bethel, 1988; Bethel (Wayne Co.), 1992; Retired, 1999							
MASSEY, GERALD RUDOLPH	4	R	Durham	1972	1970		29
Pikeville (LP), 1968; Eureka-Yelverton, 1969; Carolina Beach: St. Paul, 1978; Retired, 1997							

	LP		Present Relation	First Admitted	When Admitted	Ordained Deacon	Appointment
	Appointment Years	Yrs Not Including LP Yrs					
McLEAN, JAMES HAROLD	12	E		Fayetteville	1997	1997	2
Shady Grove, 1985; Asbury (NB Dist.), 1990; Midway-Bethlehem, 1992							
MELVIN, BILLIE FALLON, JR.	5	E		Fayetteville	1998	1998	1
Riverdale (PL) 1976; Pamlico Coop. Par. Assoc. (PL), 1986; Mt. Pleasant (LP), 1991; RA:Edenton St. Assoc. (AM), 1998							
MINNICK, GREGORY CARLTON	4	E		Fayetteville	1997	1997	2
Harnett:Cokesbury, 11/91; Weldon, 1993; Roanoke, 1994; Macon, 1997; Hightower, 1999							
MULL, CURTIS MELVIN, JR.	5	E		Fayetteville	1998	1998	1
Mamers (FL), 1993; Marvin (AM), 1997							
OLIVE, JOHN GILBERT	1	R		Fla. Conf.	1961	1961	24
1953-1968-Fla. Conf; Bridgeton (LP), 1968; Marshallberg-Smyrna, 1970; Harlowe-Oak Grove, 1972; Washington Ct., 1973; Poplar Spgs.-Trinity, 1975; Glendon, 1976; Mamers, 1978; Habgood, 1983; New Bern:Riverside, Jan. 1985; Sneads Grove: Carroll Chapel, 1987; Shady Grove, 1990; Aulander, 1991; Wesley-Black's Chapel, 1992; Retired, 1993							
PARNELL, EVANDER	5	R		Fayetteville	1971	1969	25
North Gates (LP), 1966; Albemarle, 1970; Lumberton: Asbury-Pineview, 1974; Dis. Lv., 1976; Retired, 1996							
RATTZ, ROBERT EUGENE	4	R		Fayetteville	1976	1973	19
Shady Grove (LP), 1972; Bolton-Shiloh, 1976; South Mills, 1978; Chadbourn-Evergreen, 1983; Sharon (Holden Beach), 1987; New Hope, 1991; Zion (WI), 1995; Retired, 1996.							
ROYALL, LLOYD GRAHAM	10	E		Fayetteville	1974	1969	25
Harlowe-Dak Grove (LP), 1963; Fayetteville:Calvary (LP), 1967; Cumberland (LP), 1969, Disc. LP, Nov. 1969; Hubert (LP), Feb. 1970; Fair Bluff-Cerro Gordo, 1974; St. Pauls, 1980; Vass-Cameron, Feb. 1985; Vanceboro, 1989; Edgecombe Parish, 1994							
STALLINGS, WILLIAM JOSEPH		E		Fayetteville	1998	1998	1
Orders recognized.South.Bapt.Church, 1998; Mt. Zion (RM Dist) (OE, 1996; (AM), 1998							
STALNAKER, JAMES KEITH	6	E		Fayetteville	1996	1996	3
Williston-Stacy (FL), 1990; Stantonburg (AM), 1998.							
WARD, SHIRLEY ACKER	4	E		Fayetteville	1998	1998	1
Morehead City:St. Peter's, Assoc. (PL), 1991; Kenansville Par., Assoc. (PL), 12/10/93; Sharon (Green Dist.) (PL), 1995; Princeton (FL/AM), 1997							
WESLEY, LUTHER VERNON	8	R		Fayetteville	1973	1970	12
Bethel Rones (LP), 1960, Disc. LP, Oct. 1962; Wanchese: Bethany (LP), 1967; Cordova, 1973; Dis. Lv., 1977; Retired, 1985							

1999-2000 DIACONAL MINISTERS, ROLL AND RECORDS OF

NOTE: This is to provide a listing of the service records of conference diaconal ministers, both effective and retired. The figures in the right hand column indicate the number of years service under episcopal appointment in the NC Conference only. Questions concerning pension years should be directed to the Board of Pensions who evaluates years of service in terms of annuity credit. (E-Effective/Active, L-Leave of Absence, R-Retired)

	Other LW/DM Years	Present Relation	Where Admitted	Year Consecrated DM	NC Conf Appointment Years Only
ARLEDGE, ALICE B.		L		1991	0
Trans.from N.AL Conf., 1997; Leave of Absence, 1997					
BALLANCE, BERNICE MAE	23	R	Fayetteville	1977	4
Ch.& Comm.Worker, NY, 1954; Assoc.Dir.Ch.Ed., Dunn: Divine St., 1956; Consecrated Deaconess, Central PA Conf., 1964; Ch.& Comm.Worker, Sampson Co., 1966; Ch.& Comm.Worker, Harnett Co., 1970; Retired, 1981.					
BIDDLE, MARGARET ANNE	11	E	Fayetteville	1977	22
Goldsboro: St. Luke, 1962; Sanford: Steele St., 1966; Chapel Hill: University, 1968; Certified Lay Worker, 1970; Durham: Duke Memorial, 1975; Burlington: Front St., 1981; Meth.Home for Children, 1994.					
BRYANT, JUANITA COUSINS		E	Fayetteville	1998	1
South Co. Dir.,Christians Reaching Out to Society,Inc.,W.Palm Bch.FL					
BUCKLEY, BETTY ANN		E	Fayetteville	1998	1
RA:Highland, 1998; Alpha Ministries,1999					
DAVENPORT, LAURA SEXTON	15	R	Fayetteville	1977	18
Wilson: First, 1962; Consecrated Lay Worker, 1970; Retired, 1996.					
GARRISON, ROBERT HENRY, JR.	17	R	Fayetteville	1977	7
Bus.Admin., Raleigh: Edenton St., 1960; Bus.Admin., Certified Lay Worker, 1973; Raleigh: Hayes Barton, 1973; Retired, 1984.					
GATTIS, IRENE FAIRCLOTH	5	R	Fayetteville	1977	8
Fayetteville: Hay Street, 1972; Raleigh: Benson Mem., 1974; Certified Lay Worker, 1975; Instr., Pamlico Tech.Inst., 1977; Leave of Absence, 1980; Retired, 1985.					
HEINZE, DAVID		E	PA. Conf.	1993	0
Tr. from E. Pa. Conf, 6/13/99; Wilm.:Trinity, 1999					
IRVINE, JANET G. THORNTON		E	Fayetteville	1999	0
Cary:St.Francis,1999					
JOHNSON, MARILYN K.		R	Fayetteville	1977	10
NB:Garber, Dir.of Music, 1980; LA, 1984; Withdrew, 1994; Reinstated as Retired Diac. Minister, 1998					
KELLEY, AMY LYNN		PL	Fayetteville	1997	0
Leave of Absence, 1997					
NICHOLSON, SUE ELLEN	3	E	Fayetteville	1990	8
Durham: Trinity, 1990; Transf. to WNC Conf., 1991; Transf.from WNC Conf., 1992; CCOM Assoc. Dir., Children & Youth, 1992.					
O'CONNOR, TACOMA FISHER	7	R	Fayetteville	1977	16
Ed.Asst., Durham: Carr, 1970; ACE, Durham: Carr, 1975; Retired, 1993.					
PARKER, SUSAN MARTIN	14	E	Fayetteville	1990	8
Dir.Music, Charlotte: Thrift, 1978; Dir.Music, Clyde, 1979; DM/Music, Sanford: St. Luke, 1984; Personal Leave, 02/22/93; Durham: Epworth, 1994.					
SLUDER, DAVID MICHAEL SR.	1	PL	Fayetteville	1993	1
Sanford: St. Luke, 1993; Leave of Absence, 1994; Personal Leave, 1996; Extended PL,1999					
WOMACK, LESLIE ANN CASTLE	2	R	Fayetteville	1981	2
Elizabeth City: First, 1979; Wl: Trinity, 1981; Leave of Absence, 1982; Raleigh: Edenton St., 1986; Retired, 1988.					
WORKMAN, ANNA GAIL		E	Fayetteville	1996	3
Burlington: Front Street, 1996.					

PROBATIONARY ROLL, STATUS, SERVICE RECORD

PROBATIONARY MEMBERS

Name	Status	Where Admitted	Year	Disciplinary Paragraph	Ordained Deacon
Taylor, Polly Ann		Fayetteville	1995	415	1995
Fitzgerald, Norman Richard		Fayetteville	1996	415	1996
Garton, Frankie Max		Fayetteville	1996	415	1996
Gilliam, Pamela Jan		Fayetteville	1996	415	1996
Jeffries, Jonathan David		Fayetteville	1996	415	1996
Lovell, Jackie Allen		Fayetteville	1996	415	1996
Blackburn, Harold Dean, Jr.	LA	Fayetteville	1997	415	1997
Crank, Stewart Allen, Sr.		Fayetteville	1997	415	* 1967
Hadden, Sidney Gene		Fayetteville	1997	415	1997
Hargett, Danielle A.		Fayetteville	1997	415	1997
Harrison, Shana Deanetia		Fayetteville	1997	415	1997
Heitzenrater, Warren Trall		Fayetteville	1997	415	1997
Henderson, Regina		Fayetteville	1997	415	1997
Hocutt, Allison Brady		Fayetteville	1997	415	1997
King, Carl Harnett		Fayetteville	1997	415	1997
Poole, Betty Donne		Fayetteville	1997	415	1997
Rocheleau, Michael Edward		Fayetteville	1997	415	1997
Stutts, Connie Marie Claggett		Fayetteville	1997	415	1997
Wingfield, Neal Eddins		Fayetteville	1997	415	1997
Wise, Gilliam Perry		Fayetteville	1997	415	1997
Allen, Jeanne Beard		Fayetteville	1998	415	1998
Altman, William Howard, Jr.		Fayetteville	1998	415	1998
Beck, David Jack		Fayetteville	1998	415	1998
Budzinski, William Marvin		Fayetteville	1998	415	1998
Carter, George Rosser III		Fayetteville	1998	415	1998
Cauley, Marty Jeffrey		Fayetteville	1998	415	1998
Colon-Emeric, Edgardo Antonio		Fayetteville	1998	415	1998
Dorsey, Dora Russell		Fayetteville	1998	415	1998
Farmer, Richard Leon		Fayetteville	1998	415	1998
Girod, David William		Fayetteville	1998	415	1998
Hoyle, William Sidney, Jr.		Fayetteville	1998	415	1998
Martin, Jerry Dean		Fayetteville	1998	415	1998
Mentzer, James Gerrard		Fayetteville	1998	415	1998
Miller, Theodore Ralph		Fayetteville	1998	415	1998
Ponder, Reginald Wallace, Jr.		Fayetteville	1998	415	1998
Walton, Brenda Crawford	LA	Fayetteville	1998	415	1998
Wells, Benjamin Edward		Fayetteville	1998	415	1998
Williams, Jennifer Christine Berentsen		Fayetteville	1998	415	1998
Buckingham, Kenneth Robert		Fayetteville	1999	415	1999
Collins, Sidney Alton		Fayetteville	1999	415	1999
Culberson, James Victor		Fayetteville	1999	415	1999
Hagerty, Robert Allen		Fayetteville	1999	415	1999
Hancock, Johanna Doult Hudgin		Fayetteville	1999	415	1999
Jenness, Eugene Ray		Fayetteville	1999	415	1999
Jones, Donnie Lee		Fayetteville	1999	415	1999
Keck, Andrew		Iowa Conf.			
Lewis, Stanley Arrington, Jr.		Fayetteville	1999	415	1999
Lowe, Lloyd James		Tenn. Conf.			
Mackinnon, Melissa Roux		Fayetteville	1999	415	1999
Noy, Carol Elizabeth		Fayetteville	1999	415	1999
Pennington, Philip Todd		Fayetteville	1888	415	1999
Pittard, Lee Roy, III		Fayetteville	1999	415	1999
Shivers, Mary Anne Link		Fayetteville	1999	415	1999
Snyder, Jack Robert		Fayetteville	1999	415	1999
Spivey, Richard Vann		Fayetteville	1999	415	1999
Upton, John Pendleton		Fayetteville	1999	415	1999
Wilson, Jenny Lynn Hulsey		Fayetteville	1999	415	1999

* Orders Recognized

LOCAL PASTOR ROLL, STATUS, SERVICE RECORD

FULL TIME LOCAL PASTORS

Name	License	Course Completed	Yr. Ordained Deacon Elder	Yr. First Apptd.	Retired
Allen, William Henry, IV	1999	Seminary Graduate			
Bartley, Lori M.	1999	Seminary Graduate			
Bissett, Jay William	1995	Seminary Graduate			
Brewer, Robert W.	1999	License			
Bronson, Gregory Joseph	1995	Three Courses		1998	
Chou, Lily Ker	1996	Seminary Graduate			
Clarke, Holt Alexander	1994	Student/Duke			
Cox, Patricia Tripp	1999	License			
Craig, Robert Blair	DL	1985	Third Year	1985	
Davis, Jefferson Woodrow	R	1956	Completed	1962	1984
Dees, Julia Anne	1996	Second Year		1996	
Denny, Thomas	1996	Seminary Graduate			
Edwards, Harvey Lee	1997	License		1996	
Estes, Ronald F.	1995	Fourth Year		1995	
Ethridge, Faye W.	1998	Seminary Graduate		1998	
Gallagher-Smith, Stanley A.	PM	1996	Seminary Grad	1999	1996
Glennon, Dennis Joseph	1995	Third Year		1995	
Ham, William Craig	1995	Fourth Year		1995	
Hamilton, Riley Tex	R	1989	Third Year	1988	1995
Hargrove, Robert Houston	R	1980	Completed	1980	1997
Harris, David J.	1998	Seminary Grad		1998	
Hause, Charles John	R	1976	Completed	1978	1991
Hines, James Roy	1996	Third Year		1996	
Horne, Herbert Franklin	R	1972	Completed	1974	1973
Humphreys, Chris Dwight	1993	Completed		1993	
James, Sherrie Lee	1999	Seminary Graduate			
Johnson, Doris Jean	R	1986	Completed	1986	1995
Jones, Daniel Patterson	1997	First Year		1997	
Krepps, James Robert	1994	License		1994	
Kretzu, Robert	1998	Seminary Grad		1998	
Lamm, Dennis Cecil	1996	Third Year			
Leonhard, Richard	R	1989	Completed/Ohio	1989	1996
Lupton, John Clifton, Jr.	1991	Completed		1991	
Marlowe, Walter B.	1997	Seminary Grad		1998	
Meyer, Kris Robert	1995	Seminary Graduate			
Nelson, Michael Norwood	1993	Completed		1993	
Olsen, William Abbott	1998	Seminary Grad		1998	
Pearce, Raymond Randolph	1998	License		1998	
Pulliam, Mike Kennon	1996	Completed		1996	
Richardson, Craig Arthur	1996	First Year		1996	
Rose, Robert Dan	1998	Seminary Grad		1998	
Rouse, Faye Baines	1995	Fourth Year		1995	
Rudd, Dorothy	1997	First Year			
Salmon, Harold Dean	1999	License			
Schronce, Jerry Milton	1992	Completed		1992	
Scott, Gregory G.	1995	Seminary Grad		1995	
Shaw, Bryan Rawls	1999	Seminary Graduate			
Shelton, Robert Edward	1995	Seminary Graduate			
Tart, Michael L.	DL	1992	First Year	1992	
Thompson, Ross	1998	Seminary Graduate			
Tilley, Robert C.	1993	Seminary Grad		1992	
Tosto, James Edward	1995	Fourth Year		1995	
Treihart, Charles M.	R	1960	Completed	1963	1960
Troy, Angelo McKinley	1998	Seminary Graduate			
Turnage, Roy L.	R	1970	Completed	1972	1970
Varnum, Tracie	R	1947	Completed	1958 1960	1949
Wagner, Robert Raymond	1999	License			
Warren, Raymond Collins	PM	1996	Seminary Graduate	1997	
Williams, Roger Charles	R	1987	Completed		1987
Youngstrom, Janine Tretinik	1998	First Year		1998	

PART TIME LOCAL PASTORS

Name	License	Course Completed	Yr. Ordained Deacon
Willie Franklin Allen	1993	Thirteen Courses	
Richard Claybourne Baldwin, Sr.	1995	Third Year	
Robert Ray Bandy	1999	License	
Everette Franklin Bass, Jr.	1995	Third Year	
*Mary Ellen Bender	1996	Completed	
Douglas W. Billups	1995	Second Year	
Robert Shawn Blackwelder	1999	License	
*Henry Lee Blue	1992	Completed	
Donald E. Burns, Jr.	1980	Seminary Graduate	
*Roberta Gail Byram	1997	Completed	
Delton Franklin Collins	1999	License	
Robert Harper Crouch	1998	Fourth Year	
*Donald Martin Dawkins	1979	Completed	
Larry Earl Durham	1999	License	
Horace Taylor Ferguson	1984	Seminary Graduate	
Beverly Fitzgerald	1997	Six Courses	
Carroll L. Fitzgerald	1995	Ten Courses	
Thomas S. Fleck, Sr.	1995	Seven Courses	
Jettie Vann Floyd	1998	First Year	
Susan Carol B. France	1998	Nine Courses	
Lacy V. Frye	1994	Third Year	
Lenier Everitte Furr	1990	Third Year	
Henry Paul Harris	1996	Second Year	
George Clark Harvey	1995	Second Year	
Leland M. Heath, Jr.	1999	License	
Rose C. Hicks	1997	Second Year	
*Emmett James Highsmith	1993	Completed	
*Margaret B. Hockett	1991	Completed	
Benjamin Edward Horton	1994	Second Year	
Karen C. Howell	1996	Seven Courses	
Harold Hunt	1993	Six Courses	
Walter Johnston III	1997	License	
*Eric Randall Joyce	1994	Completed	
Worlise Lee Knowles, Jr.	1998	License	
Cecil Thomas Leonard	1998	License	
*Milton Earl Little	1981	Completed	
*George Lloyd Locklear	1992	Completed	
*Marshall Malland Locklear	1993	Completed	
Douglas J. Lukens	1999	First Year	
Richard Thorne Mathews	1999	Seminary Graduate	
Arletha M. McDougald	1995	Fifteen Courses	
Jerry E. Mitchell	1994	Fourth Year	
*Dean Healy Morton	1992	Completed	
*Elva LeRoy Morton III	1988	Completed	
John Samuel Norman	1999	License	
Wilbur Cunniggim Ormond, Jr.	1978	Fourth Year	
Jimmy Carson Oxendine	1999	License	
William Hill Pearsall, Sr.	1993	Seventeen Courses	
*Daniel Paul Powers (LP/D)	1968	Completed	1970
*Jeanne Louise Ray	1992	Completed	
*Michael Gordon Register, Sr.	1991	Completed	
Ronnie Lee Rivenbark	1997	3 Courses	
Michael G. Roach	1993	License	
Linda Hodges Rowe	1999	License	
Mark Dee Stephens	1996	Fourth Year	
Julie Hilton Steele	1999	Completed	
Marshall Stewart	1995	Six Courses	
Jo Ann Farrow Stimac	1998	Lic/Stud, Meredith Coll.	
James F. Thompson, Jr.	1961	Seminary Graduate	
Nina Paul Vinson	1999	License	
Robert Bradford Way, Jr.	1994	First Year	
*T.C. West, Jr.	1957	Completed	
Clinton Lane White	1996	Seven Courses	
*George Bertram Williford	1993	Completed	
Terry Michael Williams, Sr.	1994	Fourth Year	
*Andrew Benjamin Wood	1989	Completed	
*LeRoy Worth, Sr. (LP/D)	1988	Completed	1963
*John Yount (LP/D)	1991	Completed	1970

Statistical Records

SECTION VI

**SEC
VI**

NC CONFERENCE FINANCIAL REPORT CONTENTS

<hr/>	
INDEPENDENT AUDITOR'S REPORT ON THE FINANCIAL STATEMENTS	370
<hr/>	
FINANCIAL STATEMENTS	
Balance sheets	370
Statements of revenue, expense or distribution and changes in net assets	371
Statements of cash flows	371
Notes to financial statements	372-373
<hr/>	
INDEPENDENT AUDITOR'S REPORT ON THE SUPPLEMENTARY INFORMATION	374
<hr/>	
SUPPLEMENTARY INFORMATION	
Balance sheet detail	375-376
Statement of revenue, expense or distribution and changes in net assets detail	377-381
Balance sheet detail, summary of investments	382
Detail schedules of central and special fund activities:	
Schedule 1 - Equitable Compensation	382-383
2 - Emerging Church Support	384
3 - Joint Committee on Disability	384
4 - Annual Conference Expense	385
5 - Conference Treasurer's Office Expense	385
6 - Staff Parsonage Maintenance	385
7 - Council on Ministries Office, Meetings and Programs	386
8 - Council on Ministries, Staff Salaries	386
9 - Council on Ministries, Task Forces	387
10 - Commission on Education	387
11 - Commission on Laity	387
12 - Commission on Evangelism	388
13 - Commission on Church and Society	388
14 - Golden Cross Fund	388
15 - Commission on Missions and Outreach Ministries	389
16 - College Sustaining Program	389
17 - College Debt Retirement Program	389
18 - Board of Ordained Ministry	390
19 - Commission on Communications	390
20 - Media Center	391
21 - Central Supplies	391
22 - Youth Activities	391
23 - Ten Dollar Club	392
24 - Board of Pensions	392
25 - Insurance	393
26 - Ministerial Education Fund	393
27 - Ministers' Transition Fund	394
28 - Board of Trustees Fund	395
29 - Camping Fund	396-397
30 - Contingency Reserve	398
<hr/>	



INDEPENDENT AUDITOR'S REPORT

To the Council on Finance and Administration
North Carolina Conference, Southeastern Jurisdiction,
of The United Methodist Church
Raleigh, North Carolina

We have audited the accompanying balance sheets of North Carolina Conference, Southeastern Jurisdiction, of The United Methodist Church, as of December 31, 1998 and 1997, and the related statements of revenue, expense or distribution and changes in net assets and cash flows for the years then ended. These financial statements are the responsibility of the Conference's management. Our responsibility is to express an opinion on these financial statements based on our audits.

We conducted our audits in accordance with generally accepted auditing standards. Those standards require that we plan and perform the audit to obtain reasonable assurance about whether the financial statements are free of material misstatement. An audit includes examining, on a test basis, evidence supporting the amounts and disclosures in the financial statements. An audit also includes assessing the accounting principles used and significant estimates made by management, as well as evaluating the overall financial statement presentation. We believe that our audits provide a reasonable basis for our opinion.

The Conference does not compute the cost of postretirement benefits other than pensions nor disclose certain information regarding such costs as required by Statement of Financial Accounting Standards No. 106 ("SFAS 106") issued by the Financial Accounting Standards Board. Rather, the Conference's policy is to expense such costs as incurred. The effects on the financial statements of these matters are not reasonably determinable.

In our opinion, except for the effects of not recording the postretirement benefits other than pensions in accordance with SFAS 106 as discussed in the preceding paragraph, the financial statements referred to above present fairly, in all material respects, the financial position of North Carolina Conference, Southeastern Jurisdiction, of The United Methodist Church, at December 31, 1998 and 1997, and the changes in its net assets and its cash flows for the years then ended in conformity with generally accepted accounting principles.

Raleigh, North Carolina
March 23, 1999

McGladrey & Pullen, LLP

BALANCE SHEET

December 31, 1998 and 1997

ASSETS	1998	1997
Cash (Note 2)	\$ 2,663,260	\$ 2,944,795
Investments (Note 3)	40,897,475	37,821,650
Accounts receivable (Note 7)	3,052,286	3,244,098
Property and equipment, less accumulated depreciation 1998 \$2,668,008; 1997 \$2,420,998 (Note 4)	4,002,732	4,477,004
Other assets (Note 5)	635,374	673,155
Total assets	\$ 51,251,127	\$ 49,160,702
LIABILITIES AND NET ASSETS		
Accounts payable (Note 7)	\$ 2,713,519	\$ 2,613,075
Accrued expenses	844,200	788,900
Total liabilities	3,557,719	3,401,975
Contingent liabilities (Note 8)		
Net assets:		
Unrestricted:		
Designated, Special Funds	35,306,435	33,946,674
Designated, Next Year's Approved Budget	7,761,661	7,650,931
Undesignated, Contingency Reserve	4,625,312	4,161,122
Total liabilities and net assets	\$ 51,251,127	\$ 49,160,702

See Notes to Financial Statements.

STATEMENT OF REVENUE, EXPENSE OR DISTRIBUTION & CHANGES IN NET ASSETS

Years Ended December 31, 1998 and 1997

	1998	1997
Changes in unrestricted net assets:		
Revenue:		
Apportionments and church remittances	\$ 13,841,040	\$ 12,865,394
Insurance premiums	4,842,051	4,560,393
Registration fees	1,385,337	1,273,200
Investment income	1,774,039	2,429,709
Unrealized appreciation on investments	2,366,035	3,438,045
Duke Endowment retiree benefit supplement	630,788	512,053
Other	484,150	1,099,711
	<u>25,323,440</u>	<u>26,178,505</u>
Expense or distribution:		
Salaries and related benefits	8,081,812	7,546,104
Insurance claims and premiums	5,242,463	4,630,373
Benevolences	3,742,883	3,210,470
General church distributions	3,634,500	3,286,118
Other	2,687,101	2,756,522
	<u>23,388,759</u>	<u>21,429,587</u>
Increase in unrestricted net assets	1,934,681	4,748,918
Net assets at beginning of year	45,758,727	41,009,809
Net assets at end of year	<u>\$ 47,693,408</u>	<u>\$ 45,758,727</u>

See Notes to Financial Statements.

STATEMENT OF CASH FLOWS

Years Ended December 31, 1998 and 1997

	1998	1997
Cash Flows From Operating Activities		
Increase in unrestricted net assets	\$ 1,934,681	\$ 4,748,918
Adjustments to reconcile increase in unrestricted net assets to net cash provided by operating activities:		
Depreciation	311,698	310,219
Unrealized appreciation on investments	(2,366,035)	(3,438,045)
(Gain) loss on sale of investments	6,992	(691,697)
Loss on disposal of equipment	25,985	12,657
Donated land to the Methodist Children's Home	336,508	-
Donated property and equipment	(14,064)	(17,000)
Changes in assets and liabilities:		
Increase in:		
Accounts receivable	191,812	533,373
Other assets	37,781	116,828
Increase in accounts payable and accrued expenses	155,744	623,560
Net cash provided by operating activities	<u>621,102</u>	<u>2,198,813</u>
Cash Flows From Investing Activities		
Investment in United Methodist Foundation	(1,867,890)	(8,387,728)
Purchase of other investments	(2,698,110)	(1,318,290)
Withdrawals from United Methodist Foundation	3,195,312	7,271,929
Maturity of other investments	653,906	-
Acquisition of property and equipment	(185,855)	(325,215)
Net cash used in investing activities	<u>(902,637)</u>	<u>(2,759,304)</u>
Net decrease in cash	<u>(281,535)</u>	<u>(560,491)</u>
Cash:		
Beginning	2,944,795	3,505,286
Ending	<u>\$ 2,663,260</u>	<u>\$ 2,944,795</u>

See Notes to Financial Statements.

NOTES TO FINANCIAL STATEMENTS

Note 1. Nature of Business and Significant Accounting Policies

The Conference is the fundamental body of the United Methodist Church which under Episcopal leadership provides the mechanism for admitting and ordaining clergy, appointing itinerant pastors to churches, and supplying them with mutual support. The Conference is composed of ministerial and lay members and other individuals as required in *The Book of Discipline of The United Methodist Church* which in an annual meeting defines the programs and responsibilities of the Church as a whole. Included within this report are all funds administered by the Conference Treasurer, except for the United Methodist Foundation, Inc. and the Board of Missions, Inc.

A summary of the Conference's significant accounting policies follows:

Investments: Investments in equity securities with readily determinable fair values and all investments in debt securities are stated at fair value. Changes in fair value of investments, and both realized and unrealized gains and losses, are included in the accompanying statement of revenue, expense or distribution and changes in net assets. In determining realized gains and losses, the cost of investments is determined using the specific-identification method.

Property and equipment: Land, buildings and equipment are recorded at cost since 1983. Prior to 1983, if historical costs were unavailable, estimated historical costs were used.

Church properties assumed by the Conference as well as land donated to the Conference are stated at their estimated fair value at the time of receipt.

Depreciation is computed using the straight-line method over the following estimated useful lives:

	Years
Buildings	30 - 40
Improvements to buildings	10 - 40
Furniture and equipment	5 - 15

Estimates: In preparing its financial statements, management is required to make estimates and assumptions that affect the reported amounts of assets and liabilities as of the date of the balance sheet and statement of revenue, expense or distribution and changes in net assets for the period. Actual results could differ from those estimates.

Other accounting policies: The expenditures for each year are financed principally by funds received from revenue from apportionments of the previous year. Accordingly, the revenue shown in the accompanying statement of revenue, expense or distribution and changes in net assets will be available for operations budgeted for the ensuing year.

Note 2. Cash

Arrangements with banks for investment of excess funds require minimum cash balances of \$300,000 to be maintained. All cash deposits are legally subject to withdrawal without penalty. Funds are invested in this program each business day. The amount invested in this program at December 31, 1998 and 1997 was \$1,559,000 and \$2,598,000. The Conference places its cash with high quality financial institutions. At times this cash is in excess of the FDIC insurance limits.

Note 3. Investments

Investments are comprised of the following:

	1998	1997
Certificates of deposit	\$ 1,045,102	\$ 1,588,493
GBOP Superannuate Endowment Fund	165,432	147,938
GBOP Deposit Account	3,887,992	1,318,290
Investment in United Methodist Foundation, Inc.	35,797,071	34,765,450
Other	1,878	1,479
	\$ 40,897,475	\$ 37,821,650

The Conference's investment in the United Methodist Foundation, Inc. represents approximately 53 and 57 percent of the unitholder equity of the Foundation at December 31, 1998 and 1997, respectively. The Foundation's net assets were approximately \$67,900,000 and \$61,200,000 at December 31, 1998 and 1997, respectively, and consisted primarily of common stocks, fixed income securities and real estate mortgage loans.

Note 4. Property and Equipment

A summary of property and equipment is as follows:

	1998	1997
Land and land improvements	\$ 739,857	\$ 1,080,370
Buildings and building improvements	4,545,088	4,524,135
Furniture and equipment	1,298,955	1,212,110
Construction in progress, camps	86,840	81,387
	6,670,740	6,898,002
Less accumulated depreciation	2,668,008	2,420,998
	<u>\$ 4,002,732</u>	<u>\$ 4,477,004</u>

Depreciation expense for the years ended December 31, 1998 and 1997 was \$311,698 and \$310,219, respectively.

Note 5. Other Assets

Other assets consist of the following:

	1998	1997
Loans to Churches	\$ 191,235	\$ 166,836
Inventory	6,671	6,671
Church properties and donated land held for resale	429,359	496,880
Other	8,109	2,768
	<u>\$ 635,374</u>	<u>\$ 673,155</u>

Note 6. Pensions

In 1981, the Conference began participating in multiemployer pension plans provided by the General Board of Pensions. Four defined contribution plans provide benefits for Clergy and lay staff as follows for all service after December 31, 1981.

The Ministers Pension Plan provides retirement benefits for bishops of The United Methodist Church elected by a Jurisdictional Conference, clergy members of an Annual Conference and local pastors of The United Methodist Church under Episcopal appointment or those eligible for appointment to a charge. The Cumulative Benefit and Pension Fund provides retirement benefits for lay staff of the Annual Conference. Funding in 1998 and 1997 was based on 12% of plan compensation for both plans.

The Comprehensive Protection Plan provides death, disability and educational benefits for all individuals eligible to participate in the Ministers Pension Plan. The Basic Protection Plan provides death and disability benefits for lay staff who participate in the Cumulative Benefit and Pension Fund. Funding in 1998 and 1997 was based on 4.4% of actual plan compensation for both plans.

Beginning January 1, 1990, the employers of plan participants collect the required contributions for the defined contribution plans described above from the plan participants and remit all collections directly to the General Board of Pensions.

The plans also provide defined benefits in accordance with their predecessor plan, The Ministers Reserve Pension Fund. All plan participants as of December 31, 1981 entitled to receive benefits from The Ministers Reserve Pension Fund will receive upon retirement a monthly retirement benefit, disability, surviving spouse and surviving children benefits. Benefits are based on years of service and an approved pension rate. The pension rate is based on a percent of the Conference Average Salary. Benefits are subject to certain reductions if the participant retires before reaching age 65.

The Conference agreed to fund the prior service liability for service years prior to 1982. On January 1, 1999, the net unfunded liability based on a pension rate of 3.85 was \$27,902,829. Current expense for prior service liability was \$2,354,879 and \$2,308,656 for 1998 and 1997, respectively. The amount paid to fund the unfunded prior service liability is determined annually by the General Board of Pensions. The Conference amortizes prior service cost over a 30-year period.

Note 7. Related Party Transactions

United Methodist Foundation, Inc.: The United Methodist Foundation, Inc. was established primarily as an investment pool available for organizations, churches and agencies related to the North Carolina Conference, Southeastern Jurisdiction, of The United Methodist Church. Included in accounts receivable was \$132,557 and \$141,551 due from the Foundation at December 31, 1998 and 1997, respectively.

Board of Missions, Inc.: The Board of Missions, Inc. was established primarily to encourage the construction of new churches and the remodeling and repair of existing facilities by providing financial assistance to Churches established in eastern North Carolina. The net amount due to the Board was \$47,194, at December 31, 1998 and \$190,995 was due from the Board at December 31, 1997, respectively.

Note 8. Contingent Liabilities

The Conference has been named as a defendant in several legal actions which are being vigorously defended. In management's opinion, the ultimate resolution of these actions will not have a materially adverse effect on the Conference's financial position.

INDEPENDENT AUDITOR'S REPORT
ON THE SUPPLEMENTARY INFORMATION

To the Council on Finance and Administration
North Carolina Conference, Southeastern Jurisdiction,
of The United Methodist Church
Raleigh, North Carolina

Our audit was made for the purpose of forming an opinion on the basic financial statements taken as a whole. The supplementary information is presented for purposes of additional analysis and is not a required part of the basic financial statements. Such information has been subjected to the auditing procedures applied in the audit of the basic financial statements and, in our opinion, is fairly stated in all material respects in relation to the basic financial statements taken as a whole.

McGladrey & Pullen, LLP

Raleigh, North Carolina
March 23, 1999

BALANCE SHEET DETAIL
December 31, 1998

	Cash	Investments	Due From Other Funds	Accounts Receivable	Property and Equipment	Other Assets	Total Assets
Central Fund	\$ 2,574,013	\$ 11,957,620	\$ -	\$ 2,147,011	\$ -	\$ 199,344	\$ 16,877,988
Special Funds:							
Adult Education Program	-	-	16,537	-	-	-	16,537
Adult Study Tour	-	-	1,660	-	-	-	1,660
Advance Specials, World Missions	-	-	28,354	-	-	-	28,354
Annual Conference Merit Scholarship	-	-	3,341	-	-	-	3,341
Bishop's Initiative, Children	-	-	438	-	-	-	438
Blackburn Scholarship Fund	-	143,107	224	899	-	-	144,230
Board of Pensions	-	9,950,873	1,947,736	37,044	-	-	11,935,653
Board of Trustees	-	1,509,453	163,926	22,791	1,477,513	429,259	3,603,042
Camp Admin/Executive Director	-	-	40,000	-	-	-	40,000
Camping Fund	89,247	696,665	195,476	179,114	2,525,219	6,671	3,685,721
Central Supplies	-	-	4,786	-	-	-	4,786
Church Extension, SFT Funds	-	394,360	-	76,077	-	-	470,437
Church Redevelopment Endowment, SFT Funds	-	217,372	22,424	1,365	-	-	241,161
Church Salary Endowment, SFT Funds	-	471,602	-	2,962	-	-	494,801
Committee on Disaster Preparedness	-	-	90,647	-	-	-	90,647
Communications Events	-	-	8	-	-	-	8
Conference Advance Specials	-	-	49,908	-	-	-	49,908
Conference Mission Team Work	-	-	4,229	-	-	-	4,229
Conference Summer School	-	-	10,975	-	-	-	10,975
Copier Fund	-	-	1,684	-	-	-	1,684
Division of National Missions	-	-	11,931	-	-	-	11,931
Episcopal Residence	-	-	17,605	-	-	-	17,605
Farm Chrs	-	-	5,048	-	-	-	5,048
Golden Cross Fund	-	-	56,080	-	-	-	56,080
Hipanic Ministries	-	-	1,010	-	-	-	1,010
Historical Book Sales	-	-	863	-	-	-	863
Holding Reserve	-	-	98,536	-	-	-	98,536
Insurance and Human Needs Fund	-	-	6,539	-	-	-	6,539
Insurance Scholarship Fund	-	4,413,968	-	514,963	-	-	4,928,931
John Wesley Endowment	-	-	175	-	-	-	175
John Wesley Training	-	13,452	7,834	85	-	-	21,371
Lay Missionary Training Fund	-	-	3,165	-	-	-	3,315
Minister's Transition Fund	-	11,072,452	192,145	69,548	-	-	11,334,165
Ministerial Education Fund	-	-	49,045	-	-	-	49,045
Media Center	-	-	12,634	-	-	-	12,634
Media Center	-	-	6,467	269	-	-	49,547
Native American Awareness	-	42,811	-	-	-	-	-
Native American Project	-	-	50,000	-	-	-	50,000
New Faith Communities	-	-	11,052	-	-	-	11,052
New Ordinands Holy Land Trips	-	-	6,237	-	-	-	6,237
Peace With Justice	-	-	446	-	-	-	446
Pictorial Directory Fund	-	-	26,666	-	-	-	26,666
Primer Fund	-	-	158	-	-	-	158
SEJ Association, Communicators	-	13,740	-	-	-	-	-
Spirit for Tomorrow Campaign	-	-	1,849	-	-	-	1,849
Stewardship Seminars	-	300	-	-	-	-	300
Ten Dollar Club	-	169,110	-	-	-	-	169,110
Town and Country Committee	-	-	3,371	-	-	-	3,371
United Methodist Men	-	-	360	-	-	-	360
Volunteers in Missions	-	-	2,459	-	-	-	2,459
Youth Activities	-	-	21,897	-	-	-	21,897
Youth Service Fund	-	-	11,084	-	-	-	11,084
Subtotal	2,663,260	40,897,475	3,376,668	3,052,286	4,004,732	635,374	54,627,795
Elimination of interfund balances	-	-	(3,376,668)	-	-	-	(3,376,668)
Total	\$ 2,663,260	\$ 40,897,475	\$ -	\$ 3,052,286	\$ 4,004,732	\$ 635,374	\$ 51,251,127

BALANCE SHEET DETAIL (Continued)
December 31, 1998

LIABILITIES AND NET ASSETS	Accounts Payable and Other Funds	Due to Other Funds	Total Liabilities	Net Assets (Deficit)	Total Liabilities and Net Assets
General Fund	\$ 1,279,984	\$ 3,211,031	\$ 4,491,015	\$ 12,386,973	\$ 16,877,988
Special Funds:					
Adult Education Program	-	-	-	16,537	16,537
Adult Study Tour	-	-	-	1,660	1,660
Advance Specials, World Missions	-	-	-	28,354	28,354
Annual Conference Merit Scholarship	-	-	-	3,341	3,341
Bishop's Initiative, Children	-	-	-	438	438
Blackburn Scholarship Fund	-	-	-	144,230	144,230
Board of Pensions	-	-	-	11,935,653	11,935,653
Board of Trustees	1,122	-	1,122	3,601,920	3,603,042
Camp Admin Executive Director	766,956	-	766,956	40,000	40,000
Camping Fund	-	-	-	2,918,765	3,685,721
General Supplies	-	42,883	42,883	11,457	11,457
Church Education, SFT Funds	-	-	-	47,554	47,554
Church Redevelopment Endowment, SFT Funds	-	-	-	241,154	241,154
Church Study, Endowment, SFT Funds	-	-	-	494,801	494,801
Committee on Disaster Preparedness	-	-	-	90,647	90,647
Communications Events	-	-	-	8	8
Conference Advance Specials	-	-	-	49,908	49,908
Conference Mission Team Work	-	-	-	4,229	4,229
Conference Summer School	-	-	-	10,975	10,975
Copy Fund	-	-	-	1,684	1,684
Division of National Ministries	-	-	-	11,931	11,931
Episcopal Residence	-	-	-	17,605	17,605
Farm Crisis	-	-	-	5,048	5,048
Golden Cross Fund	-	-	-	56,080	56,080
Hispanic Ministries	-	-	-	1,010	1,010
Historical Book Sales	-	-	-	863	863
Holding Reserve	98,536	-	98,536	-	98,536
Hunger and Human Needs Fund	-	-	-	6,539	6,539
Insurance	844,200	115,338	959,538	3,969,393	4,928,931
Isa Grant Scholarship Fund	-	-	-	175	175
John Wesley Endowment	-	-	-	21,371	21,371
Lay Ministers' Training Fund	-	-	-	3,315	3,315
Ministers' Transition Fund	566,921	-	566,921	10,767,244	11,334,165
Ministerial Education Fund	-	-	-	49,045	49,045
Media Center	-	-	-	12,634	12,634
Native American Awareness	-	-	-	49,547	49,547
Native American Project	-	7,416	7,416	(7,416)	-
New Faith Communities	-	-	-	50,000	50,000
New Ordinands Holy Land Trips	-	-	-	11,052	11,052
Peace With Justice	-	-	-	6,237	6,237
Pictorial Directory Fund	-	-	-	446	446
Printer Fund	-	-	-	26,666	26,666
SEJ Association, Communicators	-	-	-	13,898	13,898
Spirit for Tomorrow Campaign	-	-	-	1,849	1,849
Stewardship Seminars	-	-	-	300	300
Ten Dollar Club	-	-	-	169,110	169,110
Town and Country Committee	-	-	-	3,371	3,371
United Methodist Men	-	-	-	360	360
Volunteers in Missions	-	-	-	2,459	2,459
Youth Activities	-	-	-	21,897	21,897
Youth Service Fund	-	-	-	11,084	11,084
Subtotal	3,557,719	3,376,668	6,934,387	47,693,408	54,627,795
Elimination of interfund balances	-	(3,376,668)	(3,376,668)	-	(3,376,668)
Total	\$ 3,557,719	\$ -	\$ 3,557,719	\$ 47,693,408	\$ 51,251,127

**STATEMENT OF REVENUE,
EXPENSE/DISTRIBUTION
& CHANGES IN NET ASSETS DETAIL**
Year Ended December 31, 1998

	Net Assets (Deficit)		Revenue	Expense	Net Revenue/ (Expense)	Central Fund Transfers	Net Assets (Deficit)
	January 1, 1998	December 31, 1998					
General Fund:							
General	\$ 11,812,053	\$ 13,243,114	\$ -	\$ -	\$ 13,243,114	\$ (12,668,194)	\$ 12,386,973
Annual Budget Programs:							
Africa University Fund	-	48,894	-	48,894	-	-	-
African American Assistant to the Cabinet	-	-	-	4,213	(4,213)	4,213	-
Annual Conference Expense	-	-	-	121,742	(121,742)	121,742	-
Bishop's Discretionary Fund	-	-	-	1,852	(1,852)	1,852	-
Black Colleges	-	194,129	-	194,129	-	-	-
Board of Institutions	-	-	-	289	(289)	289	-
Board of Ordained Ministry	-	4,387	-	149,488	(145,101)	145,101	-
Cabinet Discretionary Fund	-	-	-	5,324	(5,324)	5,324	-
Camps Maintenance	-	-	-	355,723	(355,723)	355,723	-
Campus Ministry	-	-	-	359,495	(359,495)	359,495	-
Children and Poverty Episcopal Initiative	-	10,129	-	5,015	5,114	(5,114)	-
Clergy Living Committee	-	-	-	354	(354)	354	-
College Debt Retirement Program	-	-	-	333,411	(333,411)	333,411	-
College Sustaining Program	-	-	-	610,670	(610,670)	610,670	-
Commission on Christian Unity	-	-	-	6,281	(6,281)	6,281	-
Commission on Church and Society	-	-	-	8,486	(8,486)	8,486	-
Commission on Communication	-	1,950	-	41,052	(39,102)	39,102	-
Commission on Education	-	-	-	36,145	(36,145)	36,145	-
Commission on Evangelism	-	195	-	31,544	(31,349)	31,349	-
Commission on Health and Human Services	-	-	-	4,640	(4,640)	4,640	-
Commission on Higher Education	-	-	-	2,003	(2,003)	2,003	-
Commission on Laity	-	1,398	-	16,402	(15,004)	15,004	-
Commission on Missions and Outreach Ministries	-	5,104	-	267,934	(262,830)	262,830	-
Commission on Prison Reform	-	-	-	9,228	(9,228)	9,228	-
Commission on Stewardship	-	-	-	8,561	(8,561)	8,561	-
Commission on Worship	-	-	-	701	(701)	701	-
Committee on Archives and History	-	-	-	4,472	(4,472)	4,472	-
Committee on Camping and Outdoor Ministries	-	-	-	7,448	(7,448)	7,448	-
Committee on Congregational Development	-	2,430	-	27,730	(25,300)	25,300	-
Committee on Disaster Preparedness	-	-	-	2,296	(2,296)	2,296	-

(Continued)

STATEMENT OF REVENUE, EXPENSE OR DISTRIBUTION AND
CHANGES IN NET ASSETS DETAIL (Continued)
Year Ended December 31, 1998

	Net Assets		Net Assets		Net Assets	
	January 1,	1998	Revenue	Expense	Revenue	December 31,
	(Deficit)	(Deficit)			Revenue	(Deficit)
	1998	1998			Transfers	1998
Committee on Episcopacy	-	\$	-	\$	1,205	\$
Committee on Ethnic Minority Local Church	-	-	-	4,280	(4,280)	4,280
Committee on Religion and Race	-	-	1,250	7,628	(6,378)	6,378
Committee on Special Conference Funds	-	-	-	24,666	(24,666)	24,666
Committee on Status and Role of Women	-	-	-	3,703	(3,703)	3,703
Conference Board of Trustees Expense	-	-	-	634	(634)	634
Conference Claimants, Pensions	-	-	-	1,203,616	(1,203,616)	1,203,616
Conference Journal	-	-	30	43,333	(43,333)	43,333
Conference Secretary's Office Expense	-	-	-	66,572	(66,572)	66,572
Conference Staff Relations Committee	-	-	-	743	(743)	743
Conference Treasurer's Office Expense	-	-	-	500,644	(500,644)	500,644
Congregational Development Office Expense	-	-	-	5,922	(5,922)	5,922
Congregational Development Salary and Benefits	-	-	-	42,303	(42,303)	42,303
Contingency Fund	-	-	-	183	(183)	183
Contingency Reserve Funds	-	-	70,856	448,782	(377,926)	377,926
Council on Ministries Office, Meetings and Programs	-	-	-	86,605	(86,605)	86,605
Council on Ministries, Staff Salaries	-	-	-	643,088	(643,088)	643,088
Council on Ministries, Task Forces	-	-	-	7,344	(7,344)	7,344
District Superintendents' Fund Cabinet Expense	-	-	-	37,491	(37,491)	37,491
District Superintendents' Fund Salaries	-	-	-	968,692	(968,692)	968,692
District Superintendents' Fund Travel	-	-	-	75,671	(75,671)	75,671
Emerging Church Support	-	-	40,538	637,685	(597,147)	597,147
Episcopal Fund	-	-	342,929	342,929	-	-
Episcopal Residence	-	-	15,000	15,000	(15,000)	15,000
Equitable Compensation	-	-	-	164,124	(164,124)	164,124
General Administration	-	-	-	98,101	(98,101)	98,101
Golden Cross	-	-	-	28,458	(28,458)	28,458
Human Relations Day	-	-	11,925	11,925	-	-
In-coming WATTS	-	-	-	1,312	(1,312)	1,312
Information Management Office	-	-	21	142,476	(142,455)	142,455
Interdenominational Cooperation	-	-	30,145	30,145	-	-
Joint Committee on Disability	-	-	-	91,711	(91,711)	91,711
Jurisdictional Conference	-	-	-	126,230	(126,230)	126,230

(Continued)

STATEMENT OF REVENUE, EXPENSE OR DISTRIBUTION AND
CHANGES IN NET ASSETS DETAIL (Continued)
Year Ended December 31, 1998

	Net Assets (Deficit) January 1, 1998	Revenue	Expense	Net Revenue/ (Expense)	Central Fund Transfers	Net Assets (Deficit) December 31, 1998
Legal Counsel	\$ -	\$ -	\$ 9,627	\$ (9,627)	\$ 9,627	\$ -
Methodist Building Operating Fund	-	-	71,333	(71,333)	71,333	-
Methodist Building Capital Maintenance	-	-	65,627	(65,627)	65,627	-
Methodist Home for Children	-	-	231,694	(231,694)	231,694	-
Methodist Retirement Homes, Inc.	-	-	346,444	(346,444)	346,444	-
Ministerial Education	-	-	547,946	(547,946)	547,946	-
Ministerial Relations Office	-	350	184,859	(184,509)	184,509	-
Minister's Moving Expense	-	-	113,943	(113,943)	113,943	-
Ministers' Transition	-	-	148,611	(148,611)	148,611	-
Mission Initiatives	-	24,454	24,454	-	-	-
North Carolina Christian Advocate	-	-	50,000	(50,000)	50,000	-
Office of the Bishop	-	-	25,430	(25,430)	25,430	-
One Great Hour of Sharing	-	80,136	80,136	-	-	-
Past Service Liability, Pensions	-	-	1,700,000	(1,700,000)	1,700,000	-
Scholarship Endowment Fund	-	-	18,360	(18,360)	18,360	-
Seminar on the Ministry	-	-	10,327	(10,327)	10,327	-
Seminary Visitation	-	-	-	-	-	-
Staff Parsonage Maintenance	-	5,908	28,012	(22,104)	22,104	-
Treasurer Bonding and Insurance	-	-	7,500	(7,500)	7,500	-
United Methodist Student Day	-	7,342	7,344	(2)	2	-
Vision 2000	-	-	-	-	-	-
World Communion	-	23,756	23,756	-	-	-
World Service	-	-	1,352,494	(1,352,494)	1,352,494	-
Total Central Fund	11,812,033	14,151,370	13,576,450	574,920	-	12,386,973

(Continued)

STATEMENT OF REVENUE, EXPENSE OR DISTRIBUTION AND
CHANGES IN NET ASSETS DETAIL (Continued)
Year Ended December 31, 1998

	Net Assets (Deficit) January 1, 1998	Revenue	Expense	Net Revenue/ (Expense)	Central Fund Transfers	Net Assets (Deficit) December 31, 1998
Special Funds:						
Adult Education Programs	\$ 10,324	\$ 9,513	\$ 3,300	\$ 6,213	\$ -	\$ 16,237
Adult Study Tour	1,660	-	-	-	-	1,660
Advance Specials, World Missions	28,354	643,626	643,626	-	-	28,354
Annual Conference Merit Scholarship	3,691	650	1,000	(350)	-	3,341
Bishop's Initiative - Children	188	250	-	250	-	438
Blackburn Scholarship Fund	134,958	13,022	3,750	9,272	-	144,230
Board of Pensions	11,272,679	4,822,448	4,159,474	662,974	-	11,935,653
Board of Trustees	3,699,518	677,975	775,573	(97,598)	-	3,601,920
Camp Administration, Executive Director	-	40,000	-	40,000	-	40,000
Camping Fund	2,984,455	1,893,635	1,959,325	(65,690)	-	2,918,765
Central Supplies	11,576	76,149	76,268	(119)	-	11,457
Church Extension, SFT Funds	433,059	36,495	42,000	(5,505)	-	427,554
Church Redevelopment Endowment, SFT Funds	221,617	19,544	-	19,544	-	241,161
Church Salary Endowment, SFT Funds	497,664	42,176	45,039	(2,863)	-	494,801
Committee on Disaster Preparedness	87,505	31,654	28,512	3,142	-	90,647
Communications Events	-	480	-	472	-	8
Conference Advance Specials	29,691	312,766	292,549	20,217	-	49,908
Conference Mission Work Team	-	4,229	-	4,229	-	4,229
Conference Summer School	10,975	-	-	-	-	10,975
Copier Fund	3,631	2,767	4,714	(1,947)	-	1,684
Division of National Missions	11,931	10,500	10,500	-	-	11,931
Episcopal Residence	5,211	34,000	21,606	12,394	-	17,605
Farm Crisis	5,048	-	-	-	-	5,048
Golden Cross Fund	51,307	30,000	25,227	4,773	-	56,080
Hispanic Ministries	2,000	(188)	802	(990)	-	1,010
Historical Book Sales	863	-	-	-	-	863
Holding Reserve	-	-	-	-	-	-
Hunger and Human Needs	6,623	43,385	43,469	(84)	-	6,539
Insurance	4,161,344	5,238,831	5,430,782	(191,951)	-	3,969,393
Isa Grant Scholarship Fund	-	175	-	175	-	175
John Wesley Endowment	-	21,371	-	21,371	-	21,371
Lay Missionaries Training Fund	18,500	1,325	16,510	(15,185)	-	3,315

(Continued)

STATEMENT OF REVENUE, EXPENSE OR DISTRIBUTION AND
CHANGES IN NET ASSETS DETAIL (Continued)
Year Ended December 31, 1998

	Net Assets (Deficit)		Revenue		Net Assets (Deficit)	
	January 1, 1998	1998	Revenue	Expense	December 31, 1998	1998
Ministers' Transition Fund	\$ 9,957,527	\$ 1,238,116	\$ -	\$ 428,399	\$ 809,717	\$ -
Ministerial Education Fund	35,080	547,946	533,981	13,965	49,045	10,767,244
Media Center	13,632	5,837	6,835	(998)	12,634	49,045
Native American Awareness	41,307	23,127	14,887	8,240	49,547	12,634
Native American Project	(8,448)	1,032	-	1,032	(7,416)	49,547
New Faith Communities	-	50,000	-	50,000	50,000	(7,416)
New Ordinands Holy Land Trips	(11,624)	22,851	175	22,676	11,052	50,000
Peace With Justice	2,411	7,752	3,926	3,826	11,052	11,052
Pictorial Directory Fund	446	-	-	-	446	6,237
Printer Fund	19,414	33,870	26,618	7,252	26,666	446
SEJ Association - Communicators	13,182	716	-	716	13,898	26,666
Spirit for Tomorrow Campaign	1,800	49	-	49	1,849	13,898
Stewardship Seminars	-	300	-	300	-	1,849
Ten Dollar Club	157,482	138,328	126,700	11,628	169,110	300
Town and Country Committee	4,871	-	1,500	(1,500)	3,371	169,110
United Methodist Men	360	-	-	-	360	3,371
Volunteers in Missions	2,459	-	-	-	2,459	360
Youth Activities	12,595	178,643	169,341	9,302	21,897	2,459
Youth Service Fund	9,808	26,116	24,840	1,276	11,084	21,897
Total Special Funds	33,946,674	16,281,461	14,921,700	1,359,761	35,206,435	11,084
Total all funds	45,758,727	30,432,831	28,498,150	1,934,681	47,693,408	47,693,408
Elimination of interfund transfers	-	(5,109,391)	(5,109,391)	-	-	-
Total all funds	45,758,727	25,323,440	23,388,759	1,934,681	47,693,408	47,693,408

SUMMARY OF INVESTMENTS

December 31, 1998

	Fair Value
Central Funds:	
Investment in United Methodist Foundation, Inc.	\$ 10,912,518
Certificates of deposit	1,045,102
	<u>11,957,620</u>
Conference Board of Pensions:	
Investment in United Methodist Foundation, Inc.	5,897,449
General Board of Pensions Deposit Account	4,053,424
	<u>9,950,873</u>
Ministers' Transition Fund, Investment in	
United Methodist Foundation, Inc.	11,072,452
Southeastern Jurisdiction Association - Communicators,	
Investment in United Methodist Foundation, Inc.	13,740
Blackburn Scholarship Fund, Investment in	
United Methodist Foundation, Inc.	143,107
Church Redevelopment Endowment, SFT Funds, Investment in	
United Methodist Foundation, Inc.	217,372
Conference Board of Trustees Reserve Fund, Investment in	
United Methodist Foundation, Inc.	1,509,453
Church Salary Endowment, Investment in	
United Methodist Foundation, Inc.	471,602
John Wesley Endowment/New Church Development, Investment in	
United Methodist Foundation, Inc.	13,452
Camps Endowment for Maintenance:	
Investment in United Methodist Foundation, Inc.	694,787
Cash surrender value of life insurance policy	1,878
	<u>696,665</u>
Insurance, Investment in United Methodist Foundation, Inc.	
Church Extension, SFT Funds, Investment in	4,413,968
United Methodist Foundation, Inc.	394,360
Simeon F. Cummings Endowment, Investment in	
United Methodist Foundation, Inc.	42,811
	<u>\$ 40,897,475</u>

SCHEDULES OF CENTRAL FUND ACTIVITIES

Year Ended December 31, 1998

Schedule 1 - Equitable Compensation

Budget available for 1998	\$ 172,500
Expense:	
Board expense	\$ 2,532
Allocation to Districts:	
Burlington District	4,902
Durham District	46,854
Elizabeth City District	14,497
Goldsboro District	5,163
Greenville District	25,219
New Bern District	14,044
Raleigh District	17,949
Rockingham District	17,367
Rocky Mount District	7,124
Sanford District	5,939
Wilmington	2,534
Total distributions and expense	<u>164,124</u>
Excess of budget available over expenses	<u>\$ 8,376</u>
Budget available for 1999	<u>\$ 172,500</u>

(Continued)

Schedule I - Equitable Compensation (Continued)

Allocation to Districts:			
Church #	Church Name		
Burlington District:			
01-41-1	St. Luke's	\$	4,902
Durham District:			
02-02-1	Andrews Chapel		437
02-11-1	Asbury Temple		5,922
02-13-1	Bethesda		3,600
02-20-1	Good Shepherd		6,000
02-21-1	Lakewood		9,445
02-41-1	Mt. Tirzah		4,000
02-47-1	Ca-vel		10,400
02-51-0	Rougemont		4,050
02-51-0	Stem-Bullock's		3,000
District total			46,854
Elizabeth City District:			
03-25-0	Grace		5,497
03-26-0	North Gates		7,200
03-37-0	Union, Newbegun		1,800
District total			14,497
Goldsboro District:			
05-28-0	Micro, Fellowship		2,400
05-43-0	Whitley, Elizabeth		2,763
District total			5,163
Greenville District:			
06-04-0	Belhaven		1,514
06-11-1	Holy Trinity		12,000
06-32-1	Snow Hill, Calvary Memorial		200
06-37-0	Vanceboro Charge		4,125
06-40-0	Washington Circuit		6,300
06-43-1	Webb Chapel		1,080
District total			25,219
New Bern District:			
07-10-0	Core Creek	\$	2,106
07-22-1	Maysville		3,155
07-34-3	Pamlico Parrish		1,750
07-39-1	Salter Path		5,233
07-42-0	Straits - North River		1,800
District total			14,044
Raleigh District:			
08-34-1	Cokesbury		9,075
08-39-1	Jenkins Memorial UMC		4,674
08-53-1	Wilson Temple		200
08-56-0	Vance Charge		4,000
District total			17,949
Rockingham District:			
09-10-3	Saint Peter		8,744
09-14-1	Saint Peter's		1,400
09-25-0	Mt. Olive Parish		3,483
09-39-1	Rhyme Memorial		3,740
District total			17,367
Rocky Mount District:			
10-06-0	Eden, Enfield, Whitaker		200
10-24-0	Square, Woodland		6,924
District total			7,124
Sanford District:			
11-11-0	Chatham, Cedar Grove		2,952
11-16-1	Goldston		800
11-36-0	Sanford Circuit		2,187
District total			5,939
Wilmington District:			
12-02-0	Bladen		2,534
Conference total		\$	161,592

Schedule 2 - Emerging Church Support

Revenues:			
Budget available for 1998	\$	597,147	
Other		40,538	
Total budget available and revenues			\$ 637,685
Distributions:			
Burlington District		38,048	
Durham District		165,236	
Elizabeth City District		33,878	
Fayetteville District		30,326	
New Bern District		28,906	
Raleigh District		220,469	
Rocky Mount District		39,423	
Sanford District		33,935	
Wilmington District		47,464	
Total distributions			637,685
Excess of budget available and revenues over distributions			\$ -
Budget available for 1999	\$	550,000	
Allocation to Districts:			
<u>Church #</u>	<u>Church Name</u>		
Burlington District:			
01-25-3	Christ	\$	9,378
01-50-1	The Rock UMC		28,670
	District total		38,048
Durham District:			
02-20-1	Good Shepherd		6,490
02-57-1	Reconciliation UMC		118,036
02-58-1	Durham Hispanic		40,710
	District total		165,236
Elizabeth City District:			
03-43-1	All God's Children		33,878
Fayetteville District:			
04-17-1	Harry Hosier		4,712
04-51-1	Cornerstone		25,614
	District total		30,326
New Bern District:			
07-48-1	New Song UMC		28,906
Raleigh District:			
08-34-1	Cokesbury		827
08-44-1	Peace Christian		21,002
08-63-1	Disciple		38,319
08-64-1	Sunrise		27,159
08-65-1	Christ Community		52,722
08-66-1	New Life		46,816
08-67-1	New Beginnings		33,624
	District total		220,469
Rocky Mount District:			
	Clark Street		39,423
Sanford District:			
11-12-0	Chatham Hispanic		24,569
11-49-1	Pinehurst		9,366
	District total		33,935
Wilmington District:			
12-48-1	Harbour		9,814
12-52-1	Hope		37,650
	District total		47,464
	Conference total		\$ 637,685

Schedule 3 - Joint Committee on Disability

Budget available for 1998	\$	95,363	
Distributions:			
Clergy Support, Disability	\$	6,000	
Employer Health Insurance		82,971	
Employer Life Insurance		2,624	
Mileage Reimbursements		109	
Interfund Purchases		7	
Total distributions			91,711
Excess of budget available over distributions			\$ 3,652
Budget available for 1999	\$	103,000	

Schedule 4 - Annual Conference Expense

Budget available for 1998		\$	122,991
Distributions:			
Temporary Staff	\$	209	
Mileage Reimbursements		3,290	
In Conference Travel and Meetings		98,844	
Speaker Honorariums		3,900	
Rental Expense		1,345	
Electronic Balloting		400	
Grants		3,700	
Printing, General		4,101	
Supplies, Office		895	
Interfund Purchases		5,058	
Total distributions			121,742
Excess of budget available over distributions		\$	1,249
Budget available for 1999		\$	123,005

Schedule 5 - Conference Treasurer's Office Expense

Budget available for 1998		\$	500,947
Distributions:			
Administration:			
Payroll, Lay Staff Salaries	\$	284,828	
Clergy Compensation		3,600	
Employer Benefits		94,227	
Temporary Staff		5,745	
Travel Expense		13,438	
Maintenance Expense		1,059	
Miscellaneous Expense		3,544	
Postage		1,688	
Office and Printing Expense		571	
Supplies and Professional Fees		7,849	
Taxes - Other		139	
Capital Outlay and Equipment		7,973	
Interfund Purchases		32,214	
Audit and Consulting:			
Supplies and Professional Fees		38,661	
Council and Committee:			
Travel		5,108	
Total distributions			500,644
Excess of budget available over distributions		\$	303
Budget available for 1999		\$	513,449

Schedule 6 - Staff Parsonage Maintenance

Revenues:			
Budget available for 1998	\$	27,919	
Transfers in from Board of Trustees		5,908	
Total budget available and revenues			\$ 33,827
Distributions:			
Staff Parsonage Maintenance	\$	83	
Council and Committee		42	
Cartwright Drive		5,668	
Hillock Drive		1,932	
Northbrook Drive		5,614	
Laurel Hills Drive		8,267	
Spiney Ridge Court		4,560	
Brewster Street		1,846	
Total distributions			28,012
Excess of budget available and revenues over distributions		\$	5,815
Budget available for 1999		\$	35,816

**Schedule 7 - Council on Ministries Office,
Meetings and Programs**

Budget available for 1998		\$ 117,015
Distributions:		
Administration:		
Travel Expense	\$ 223	
Maintenance Expense	453	
Miscellaneous Expense	635	
Postage	127	
Office and Printing Expense	2,181	
Supplies and Professional Expense	972	
Interfund Purchases	20,116	
Council and Committee	5,801	
Programs	461	
District Council on Ministries	16,800	
School of Missions	801	
Equipment - Computer Upgrades	5,447	
Staff Travel - In Conference	22,991	
Staff Travel - Out of Conference	6,674	
Staff Travel - Mobile Phones	2,923	
Total distributions		<u>86,605</u>
Excess of budget available over distributions		<u>\$ 30,410</u>
Budget available for 1999		<u>\$ 121,818</u>

Schedule 8 - Council on Ministries, Staff Salaries

Budget available for 1998		\$ 665,555
Distributions:		
Payroll, Lay Staff Salaries	\$ 302,549	
Clergy Support, Salaries	176,238	
Clergy Support, Utilities	11,173	
Employer FICA	22,738	
Employer Pension	64,822	
Employer Health Insurance	56,231	
Employer Life Insurance	2,357	
Workers' Compensation	1,454	
Flex Plan Fees	186	
Temporary Staff	273	
In Conference Travel and Meetings	2,001	
Out of Conference Travel and Meetings	1,364	
Continuing Education	1,685	
Miscellaneous	17	
Total distributions		<u>643,088</u>
Excess of budget available over distributions		<u>\$ 22,467</u>
Budget available for 1999		<u>\$ 649,055</u>

Schedule 9 - Council on Ministries, Task Forces

Budget available for 1998		\$ 12,000
Distributions:		
Administration	\$ 68	
Hunger and Human Need	261	
Spiritual Formation	441	
Systemic Poverty	51	
Emerging Needs	1,602	
Native American Ministries	14	
Women in Crisis Pregnancies	804	
Bishop Initiative	4	
Conference Structure Task Force	3,869	
Bishop Communications	230	
Total distributions		7,344
Excess of budget available over distributions		\$ 4,656
Budget available for 1999		\$ 10,000

Schedule 10 - Commission on Education

Budget available for 1998		\$ 44,684
Distributions:		
Administration	\$ 2,372	
Council and Committee	1,712	
Resources	144	
Youth Programs	16,758	
Educational Programs	4,146	
Leader Training	385	
Educator Scholarships	628	
District Christian Educator	10,000	
Total distributions		36,145
Excess of budget available over distributions		\$ 8,539
Budget available for 1999		\$ 63,842

Schedule 11 - Commission on Laity

Revenues:		
Budget available for 1998	\$ 25,194	
Administration	140	
Lay Speaker Program	1,190	
Scouting Program	68	
Total budget available and revenues		\$ 26,592
Distributions:		
Administration	1,622	
Council and Committee	963	
Programs	411	
Resources	406	
Lay Leader	1,504	
UMM President and Programs	663	
Lay Speaker Program	1,063	
January Workshops	8,644	
Lay Person of the Year	157	
Scouting Program	434	
Leader Training	385	
Transformation 2000	150	
Total distributions		16,402
Excess of budget available and revenues over distributions		\$ 10,190
Budget available for 1999		\$ 22,877

Schedule 12 - Commission on Evangelism

Revenues:	
Budget available for 1998	\$ 33,323
Programs	195
	<u>\$ 33,518</u>
Distributions:	
Administration	3,855
Council and Committee	10,384
Programs	14,610
Executive Officer	434
Ethnic Minority Evangelism	2,261
Total distributions	<u>31,544</u>
Excess of budget available and revenues over distributions	<u>\$ 1,974</u>
Budget available for 1999	<u>\$ 26,552</u>

Schedule 13 - Commission on Church and Society

Budget available for 1998	\$ 16,157
Distributions:	
Administration	\$ 408
Council and Committee	1,189
Programs	457
Events	220
Adult Study Tour	124
Yokefellow Prison Ministries	300
Handicap Care Learning Together	3,750
Emerging Needs	2,000
SEJ Native American Ministries	38
Total distributions	<u>8,486</u>
Excess of budget available over distributions	<u>\$ 7,671</u>
Budget available for 1999	<u>\$ 12,478</u>

Schedule 14 - Golden Cross Fund

Budget available for 1998	\$ 28,458
Distributions:	
Administration	\$ 28,458
Total distributions	<u>28,458</u>
Excess of budget available over distributions	<u>\$ -</u>
Budget available for 1999	<u>\$ 28,359</u>

Schedule 15 - Commission on Missions and Outreach Ministries

Revenues:	
Budget available for 1998	\$ 262,833
Volunteers in Missions	250
Ganta Project	3,155
Work Teams	227
Central America Assistance	1,472
Total budget available and revenues	\$ 267,937
Distributions:	
Administration	9,672
Council and Committee	2,446
SEJ Association	593
Church and Community	126,553
Volunteers in Mission	26,348
Education and Cultivation	2,989
Church Extension	457
Interpretation/Cultivation	1,771
Promotion of Mission Studies	3,000
Ganta Project	31,100
Rural Grants	3,500
Church and Community Workers	3,241
EMLC	6,000
Work Teams	38,269
SEJ U M Volunteers in Mission	100
Peru International Grants	10,421
Chatham-Lee Hispanic Ministries	247
Central America Assistance	1,227
Total distributions	267,934
Excess of budget available and revenues over distributions	\$ 3
Budget available for 1999	\$ 259,963

Schedule 16 - College Sustaining Program

Budget raised in 1998	\$ 646,000
Distributions:	
Methodist College	\$ 183,201
N. C. Wesleyan College	183,201
Louisburg College	183,201
Duke Divinity School	23,206
Greensboro College	17,709
High Point College	17,709
Bennett College	2,443
Total distributions	610,670
Excess of budget over distributions	\$ 35,330

Schedule 17 - College Debt Retirement Program

Budget raised in 1998	\$ 352,700
Distributions:	
Methodist College	\$ 150,035
N. C. Wesleyan College	100,023
Louisburg College	83,353
Total distributions	333,411
Excess of budget over distributions	\$ 19,289

Schedule 18 - Board of Ordained Ministry

Revenues:		
Budget available for 1998	\$	152,966
Pre-retirement Seminar		3,417
Residence in Ordained Ministry		340
License for Local Pastor Study		630
Total budget available and revenues		<u>\$ 157,353</u>
Distributions:		
Administration		3,861
Council and Committee		23,218
Programs		50,450
Pre-retirement Seminar		4,110
Member Recognition		2,196
Orientation for New Pastors		2,826
Residences in Ordained Ministry		2,759
Pastoral Care		24,949
Testing and Counseling		12,085
License for Local Pastor Study		8,131
Continuing Education		13,188
ABLC		615
Annual Exploration		1,100
Total distributions		<u>149,488</u>
Excess of budget available and revenues over distributions		<u>\$ 7,865</u>
Budget available for 1999		<u>\$ 140,000</u>

Schedule 19 - Commission on Communications

Revenues:		
Budget available for 1998	\$	39,749
Sales - Equipment Sales		1,950
Total budget available and revenues		<u>\$ 41,699</u>
Distributions:		
Payroll - Lay Staff Salaries		602
Employer FICA		46
Workers Compensation		5
Mileage Reimbursements		1,039
In Conference Travel and Meetings		120
Out of Conference Travel and Meetings		4,113
Rental Expense		650
Equipment Maintenance		1,920
Bank Service Charges		156
Dues and Subscriptions, Other		1,068
Miscellaneous		184
News Bureau		1,097
Postage		5,225
Internet Access/E-mails		120
Printing - General		3,739
Professional Fees, Other		100
Supplies, Office		2,115
Media Expense		1,149
Office Equipment		8,211
Interfund Purchases		2,348
Transfers to other funds		7,045
Total distributions		<u>41,052</u>
Excess of budget available and revenues over distributions		<u>\$ 647</u>
Budget available for 1999		<u>\$ 43,186</u>

Schedule 20 - Media Center

Revenues:			
Membership Receipts	\$	5,812	
Miscellaneous Receipts		25	
Total revenues			<u>\$ 5,837</u>
Distributions:			
Travel Expense		489	
Maintenance Expense		350	
Postage		(5)	
Research/Resource Materials		4,921	
Capital Outlay and Equipment		777	
Interfund Purchases and Transfer		303	
Total distributions			<u>6,835</u>
Deficiency of revenues over distributions			<u>(998)</u>
Net assets:			
Beginning			<u>13,632</u>
Ending			<u>\$ 12,634</u>
Consisting of Pooled Cash		<u>12,634</u>	
Net assets			<u>\$ 12,634</u>

Schedule 21 - Central Supplies

Revenues			\$ 76,149
Distributions:			
Postage	\$	34,461	
Supplies and Professional Fees		8,718	
Taxes		33,089	
Total distributions			<u>76,268</u>
Deficiency of revenues over distributions			<u>(119)</u>
Net assets:			
Beginning			<u>11,576</u>
Ending			<u>\$ 11,457</u>
Consisting of:			
Pooled Cash		4,786	
Inventory		6,671	
Net assets			<u>\$ 11,457</u>

Schedule 22 - Youth Activities

Revenues			\$ 178,643
Distributions:			
Youth Activities	\$	8,713	
Youth Global Vision		11,526	
Youth Rally Day		1,927	
Youth Kaleidoscope		46	
Youth Trail Hike		3,520	
Youth Summer Breakaway		40,420	
Youth Arts Event		883	
Youth ACS		62,410	
Youth International Work Team		12,920	
Youth Pilgrimage		25,005	
Planning Retreat		1,084	
Bishops Confirmation Class		81	
Youth CCYM Travel		697	
YES Ministries		109	
Total distributions			<u>169,341</u>
Excess of revenues over distributions			<u>9,302</u>
Net assets:			
Beginning			<u>12,595</u>
Ending			<u>\$ 21,897</u>
Consisting of Pooled Cash		<u>21,897</u>	
Net assets			<u>\$ 21,897</u>

Schedule 23 - Ten Dollar Club

Revenues		\$ 138,328
Distributions:		
All Gods Children	\$ 1,700	
Christ UMC	50,000	
Sunrise UMC	50,000	
Vilnius Lithuania	25,000	
Total distributions		126,700
Excess of revenues over distributions		11,628
Net assets:		
Beginning		157,482
Ending		\$ 169,110
Consisting of Pooled Cash	169,110	
Net assets		\$ 169,110

Schedule 24 - Board of Pensions

Revenues:		
Ministers Pension Fund	\$ 11,542	
Duke Endowment	630,788	
Realized and Unrealized Gains	359,753	
GBOP Receipts, Deposit Account	647,375	
Dividends, United Methodist Foundation	135,899	
U.M. Publishing House	8,475	
Transfers, NC Conference Budget Receipts	2,903,616	
Transfers from Insurance	125,000	
Total revenues		\$ 4,822,448
Distributions:		
Clergy Support, Duke Endowment	630,114	
Employer Pension, MPP	1,623	
Employer Health Insurance	1,134,800	
Employer Life Insurance	8,898	
Past Service Liability Payment	2,354,879	
GBOP Special Grants	5,300	
Pension Support Fund	16,257	
Mileage Reimbursements	854	
Lodging and Meals	852	
Out of Conference Travel and Meals	526	
Other Travel Costs	309	
Speaker Honorariums	100	
Dues and Subscriptions, Other	100	
Miscellaneous	278	
Postage	6	
Professional Fees - Other	3,000	
Label Purchases	1,578	
Total distributions		4,159,474
Excess of revenues over distributions		662,974
Net assets:		
Beginning		11,272,679
Ending		\$ 11,935,653
Consisting of:		
Pooled Cash	1,947,736	
GBOP Deposit Account	3,887,992	
Accounts Receivable	37,044	
Investment in the Methodist Foundation, Inc.	5,897,449	
Investment in Superannuate Endowment	165,432	
Net assets		\$ 11,935,653

Schedule 25 - Insurance

Revenues:	
Insurance Premiums	\$ 4,842,051
Capital Gains and Losses	(6,118)
Realized and Unrealized Gains	293,163
Dividends, Methodist Foundation, Inc.	108,423
Other	1,312
Total revenues	<u>\$ 5,238,831</u>
Distributions:	
Payroll, Lay Staff Salaries	26,923
Employer FICA	2,010
Employer Pension	3,166
Employer Health Insurance	3,608
Employer Life Insurance	117
Workers Compensation	79
Flex Plan Fees	26
Temporary Staff	318
Benefit Management	5,242,463
Mileage Reimbursements	1,502
In Conference Travel and Meeting	3
Dues and Subscriptions, Other	295
Postage	111
Printing - Other	1,401
Professional Fees	665
Supplies - Other	107
Telephone - Incoming Watts	16,932
Paper Purchases	6,056
Transfers to Board of Pensions	125,000
Total distributions	<u>5,430,782</u>
Deficiency of revenues over distributions	<u>(191,951)</u>
Net assets:	
Beginning	4,161,344
Ending	<u>\$ 3,969,393</u>
Consisting of:	
Pooled Cash	(118,338)
Investment in Methodist Foundation	4,413,968
Accounts Receivable, Insurance Premiums	53,773
Accounts Receivable, United Methodist Foundation	27,725
Accounts Receivable, Blue Cross Blue Shield	433,465
Accrued Expenses	(844,200)
Net assets	<u>\$ 3,969,393</u>

Schedule 26 - Ministerial Education Fund

Revenues:	
Transfers from Central Fund	\$ 547,946
Total revenues	<u>\$ 547,946</u>
Distributions:	
General Church Remittances	410,959
Scholarships	123,022
Total distributions	<u>533,981</u>
Excess of revenues over distributions	<u>13,965</u>
Net assets:	
Beginning	35,080
Ending	<u>\$ 49,045</u>
Consisting of Pooled Cash	
	<u>49,045</u>
Net assets	<u>\$ 49,045</u>

Schedule 27 - Ministers' Transition Fund

Revenues:	
Conference Budget Receipts	\$ 148,611
From Ministers and Institutions	93,969
Dividends, United Methodist Foundation	260,135
Realized and Unrealized Gains	735,401
Total revenues	\$ 1,238,116
Distributions:	
Kermit L. Braswell	50,956
Clyde B. Cheezem	49,067
H. Charles Davis	16,857
Julian B. Helms, Jr.	47,466
J. Rodney Lane Jr.	31,883
Alvin J. Morris	13,716
Francis Gerald Peterson	27,275
Robert S. Pullman	52,386
Julian W. Scott	45,242
Paul B. Scott, Jr.	53,461
Robert L. Wallace	34,944
Thomas E. Joyce	276
Interest Expense for Prior Year Retirees	4,251
Professional Fees	415
Miscellaneous	204
Total distributions	428,399
Excess of revenues over distributions	809,717
Net assets:	
Beginning	9,957,527
Ending	<u>\$ 10,767,244</u>
Consisting of:	
Pooled Cash	192,165
Accounts Receivable	69,548
Investment in Methodist Foundation	11,072,452
Accounts Payable	(566,921)
Net assets	\$ 10,767,244

Schedule 28 - Board of Trustees Fund

Revenues:	
Donations of Property	\$ 2,200
Realized and Unrealized Gains	83,005
Property Sales	101,654
Dividends, United Methodist Foundation	34,115
Insurance Claim Receipts	6,158
Rental Income	198,521
Transfers, NC Conference Budget Receipt	136,960
Transfers in from Other Funds	115,362
Total revenues	\$ 677,975
Distributions:	
Depreciation Expense	182,097
Insurance	26,937
Leasing Expense	318
Utilities, Electric	68,004
Property and Real Estate Taxes	17,134
Building Maintenance	40,228
Equipment Maintenance	412
Grounds Maintenance	5,176
Janitorial Services	28,550
Maintenance Agreements	5,329
Dues and Subscriptions	337
Professional Fees	9,705
Supplies	6,641
Donations of Property	336,508
Office Equipment	1,887
Transfer to Other Funds	46,310
Total distributions	775,573
Deficiency of revenues over distributions	(97,598)
Net assets:	
Beginning	3,699,518
Ending	<u>\$ 3,601,920</u>
Consisting of:	
Pooled Cash	163,927
Accounts Receivable, United Methodist Foundation	9,481
Accounts Receivable, Other	13,309
Investments	1,509,453
Property and Equipment, net	1,906,872
Deposit	(1,122)
Net assets	\$ 3,601,920

Schedule 29 - Camping Fund	Camp Don Lee	Camp Chestnut Ridge	Camp Rockfish	Camp Kerr Lake	Other Funds	Camp Property	Total
Revenues:							
Donations and Offerings	\$ 8,844	\$ 8,510	\$ 9,149	\$ 6,688	\$ 45,758	\$ -	\$ 78,949
Donations, Property	-	-	-	-	-	11,864	11,864
Savings Interest	1,183	751	-	-	429	-	2,363
Insurance Claim Receipts	-	887	-	-	-	-	887
Realized and Unrealized Gains	-	-	-	-	46,022	-	46,022
Dividends, United Methodist	-	-	-	-	16,303	-	16,303
Increase in Cash Value-Life	-	-	-	-	-	-	-
Insurance	-	-	-	-	398	-	398
Milk Fund Receipts	1,278	765	431	-	-	-	2,474
General Receipts	303	-	-	-	225	-	528
Receipts, Miscellaneous	343	(80)	-	-	-	-	263
Sales	35,538	14,292	6,030	-	217	-	56,077
Grant Receipts	1,000	-	-	-	-	-	1,000
Registration Fees	679,084	279,577	190,098	19,923	-	-	1,168,682
Campership Insurance	-	-	-	-	5,807	-	5,807
Camperships	300	-	-	-	-	-	300
Transfers, Advance Specials	-	-	-	-	10,346	-	10,346
Transfers, Conference Budget	95,197	118,371	132,904	9,251	-	-	355,723
Transfers, Other Departments	-	-	-	-	65,206	70,443	135,649
Total revenues	823,070	423,073	338,612	35,862	190,711	82,307	1,893,635
Distributions:							
Payroll, Lay Staff Salaries	-	52,119	52,201	3,038	-	-	107,358
Payroll, Camp Staff	328,131	113,617	115,318	8,157	-	-	565,223
Clergy Support, Salaries	41,757	-	-	-	-	-	41,757
Employer FICA	28,165	12,570	12,722	856	-	-	54,313
Employer Pension	9,193	8,587	8,269	-	-	-	26,049
Employer Health Insurance	15,635	5,544	6,414	-	-	-	27,593
Employer Life Insurance	537	533	418	-	-	-	1,488
Workers' Compensation	11,423	5,139	4,563	306	-	-	21,431
Flex. Plan Fees	31	67	26	-	-	-	124
Foreign Staff/Exchange Students	-	36,359	5,486	-	-	-	41,845
Car Phone Expenses	1,174	-	447	-	-	-	1,621
In Conference Travel and Meetings	-	40	270	-	-	-	310
Continuing Education	5,071	1,917	3,572	-	-	-	10,560
Staff Recruitment	379	875	765	100	-	-	2,119
Depreciation Expense	-	-	-	-	66,698	62,903	129,601
Insurance	31,503	17,697	18,092	7,677	-	-	74,969
Utilities, Electric	38,834	25,598	17,120	4,216	-	-	85,768
Rental Expense	3,446	-	-	-	-	-	3,446
Building Maintenance	27,146	8,388	3,859	-	-	-	39,393

Schedule 30 - Contingency Reserve

Revenues:	
Interest on Checking	\$ 69,900
Interest on Investments	110,516
Interest on United Methodist Foundation	254,313
Interest on Church Loans	4,507
Net Reclaim Last Year	238,500
Post Audit Receipts	16,248
	<u>693,984</u>
Expense:	
Interest Paid	<u>85</u>
Distributions:	
1998 Budget Supplements	111,610
1998 Non-Budget Supplements	320,000
1998 Budget Supplements	426,473
1998 Non-Budget Supplements	90,000
Audit Adjustments	11,335
	<u>959,418</u>
Decrease in Net Assets	(265,519)
Net Assets at Beginning of Year, Excluding Gains	<u>103,713</u>
Net Assets at End of Year, Excluding Gains	(161,806)
Cumulative United Methodist Foundation Realized Gains	<u>1,928,439</u>
Net Assets Available for Supplemental Appropriations	1,766,633
Designated United Methodist Foundation Unrealized Gains	<u>2,858,679</u>
Net Assets at End of Year, Including Gains	<u>\$ 4,625,312</u>

UM FOUNDATION, INC. FINANCIAL REPORT CONTENTS

INDEPENDENT AUDITOR'S REPORT ON THE FINANCIAL STATEMENTS	399
FINANCIAL STATEMENTS	
Statements of net assets	399
Statements of operations	400
Statements of changes in net assets	401
Notes to financial statements	401-402
INDEPENDENT AUDITOR'S REPORT ON THE SUPPLEMENTARY INFORMATION	402
SUPPLEMENTARY INFORMATION	
Schedule of mortgage loans	402



INDEPENDENT AUDITOR'S REPORT

To the Unitholders and the Board of Directors
of United Methodist Foundation, Inc.
Raleigh, North Carolina

We have audited the accompanying statements of net assets of United Methodist Foundation, Inc. as of December 31, 1998 and 1997, and the related statements of operations and changes in net assets for the years then ended. These financial statements are the responsibility of the Foundation's management. Our responsibility is to express an opinion on these financial statements based on our audits.

We conducted our audits in accordance with generally accepted auditing standards. Those standards require that we plan and perform the audit to obtain reasonable assurance about whether the financial statements are free of material misstatement. An audit includes examining, on a test basis, evidence supporting the amounts and disclosures in the financial statements. An audit also includes assessing the accounting principles used and significant estimates made by management, as well as evaluating the overall financial statement presentation. We believe that our audits provide a reasonable basis for our opinion.

In our opinion, the financial statements referred to above present fairly, in all material respects, the net assets of United Methodist Foundation, Inc. as of December 31, 1998 and 1997, and the results of its operations and changes in net assets for the years then ended, in conformity with generally accepted accounting principles.

McGladrey & Pullen, LLP

Raleigh, North Carolina
February 3, 1999

STATEMENTS OF NET ASSETS

December 31, 1998 and 1997

ASSETS	Identified Cost		1998	1997
	1998	1997		
Investments:				
Fixed income securities	\$ 16,485,249	\$ 12,763,870	\$ 16,788,180	\$ 12,920,104
Common stocks	31,923,889	23,849,814	41,004,451	33,098,343
Short-term investments	5,010,493	9,932,050	5,010,493	9,932,050
Other assets	15,191	93,090	15,191	93,090
Real estate mortgages	4,746,109	4,982,928	4,746,109	4,982,928
	<u>\$ 58,180,931</u>	<u>\$ 51,621,752</u>	67,564,424	61,026,515
Cash, unitholders			30,862	25,690
Cash, restricted			12,766	203
Cash, unrestricted			12,813	19,323
Short-term investments			1,244,285	685,913
Due from unitholders			30,910	21,816
Due from North Carolina Conference			27,927	49,838
Accrued interest and dividends			328,331	199,748
Investments, restricted (Note 3)			238,340	218,428
Cash surrender value, restricted (Note 3)			77,879	72,492
Mortgage loan receivable, restricted (Note 3)			51,093	53,745
Total assets			<u>69,619,630</u>	<u>62,373,711</u>
LIABILITIES				
Dividends payable			423,836	369,401
Due to unitholders			1,340,555	774,952
Total liabilities			<u>1,764,391</u>	<u>1,144,353</u>
NET ASSETS			<u>\$ 67,855,239</u>	<u>\$ 61,229,358</u>
Represented by:				
Fund balances of unitholders				
Units at cost, outstanding				
24,719,499 units (23,900,736 in 1997)			\$ 46,302,500	\$ 42,945,340
Capital gains reserved			11,791,082	8,515,903
Unrealized appreciation of investments			9,383,493	9,404,763
			<u>67,477,075</u>	<u>60,866,006</u>
Fund balance, unrestricted			12,813	19,323
Fund balances, restricted (Note 3)			365,351	344,029
			<u>\$ 67,855,239</u>	<u>\$ 61,229,358</u>

See Notes to Financial Statements.

STATEMENTS OF OPERATIONS

Years Ended December 31, 1998 and 1997

	1998	1997
Investment income:		
Income:		
Interest	\$ 1,840,137	\$ 1,599,988
Dividends	393,022	398,254
	<u>2,233,159</u>	<u>1,998,242</u>
Expenses:		
Investment fees	432,711	343,344
Mortgage servicing fees	12,190	22,432
Administrative office	229,998	183,996
	<u>674,899</u>	<u>549,772</u>
Net investment income	<u>1,558,260</u>	<u>1,448,470</u>
Unrestricted income (expense)	<u>(6,511)</u>	<u>2,013</u>
Restricted income:		
Income:		
Interest and dividends	18,656	10,321
Life insurance contributions	525	775
Annuity receipts	34,995	60,622
Realized and unrealized gain	16,985	17,560
Donations, unitholders	-	158,564
Other	441	-
	<u>71,602</u>	<u>247,842</u>
Expenses:		
Life insurance premiums	525	775
Annuity distributions	36,942	70,606
Other	12,814	-
	<u>50,281</u>	<u>71,381</u>
Net restricted income	<u>21,321</u>	<u>176,461</u>
Realized and unrealized gain on investments:		
Realized gain from securities transactions (excluding short-term securities):		
Proceeds from sales	26,253,704	11,381,868
Cost of securities sold	<u>21,901,265</u>	<u>9,986,775</u>
Net realized gain	<u>4,352,439</u>	<u>1,395,093</u>
Unrealized appreciation of investments:		
Beginning	9,404,763	3,613,824
Ending	<u>9,383,493</u>	<u>9,404,763</u>
Change during period	<u>(21,270)</u>	<u>5,790,939</u>
Net realized and unrealized gain on investments	<u>4,331,169</u>	<u>7,186,032</u>
Net increase in net assets resulting from operations	<u>\$ 5,904,239</u>	<u>\$ 8,812,976</u>

See Notes to Financial Statements.

STATEMENTS OF NET ASSET CHANGES

Years Ended December 31, 1998 and 1997

	1998	1997
From investment activities:		
Net investment income	\$ 1,558,260	\$ 1,448,470
Dividends paid	1,558,260	1,448,470
	-	-
Net realized gain from security transactions	4,352,439	1,395,093
Increase (decrease) in unrealized appreciation of investments	(21,270)	5,790,939
Net income from restricted assets	21,321	176,461
Net income (expense) from unrestricted assets	(6,511)	2,013
Increase in net assets derived from investment activities	4,345,979	7,364,506
From unit transactions (exclusive of amounts allocated to investment income):		
Net asset value of 434,873 and 493,910 units issued to unitholders on reinvestment of dividends	1,139,964	1,151,870
Net asset value of 2,071,147 and 4,628,539 new units issued, respectively	5,487,503	11,315,391
Payment for redemption of 1,687,257 and 3,671,664 units, respectively	(4,347,565)	(8,616,890)
Increase in net assets from unit transactions, representing net increase of 818,763 units and 1,450,785 units, respectively	2,279,902	3,850,371
Net increase in net assets	6,625,881	11,214,877
Net assets, beginning	61,229,358	50,014,481
Net assets, ending	\$ 67,855,239	\$ 61,229,358

See Notes to Financial Statements.

NOTES TO FINANCIAL STATEMENTS

Note 1. Nature of Operations and Significant Accounting Policies

Nature of operations: United Methodist Foundation, Inc. ("Foundation") was established in 1955 by the North Carolina Conference of The United Methodist Church to provide a management-investment pool for long-term and permanent funds of the North Carolina Conference and of local churches, institutions, and ministries of the Church. The Foundation was also established to encourage and receive planned gifts in support of local churches, institutions, and special ministries of The United Methodist Church and to assist donors in placing their gifts.

A summary of the Foundation's significant accounting policies follows:

Valuation of securities: Investments in fixed income securities and common stocks are stated at fair value, based on closing prices reported on National Securities Exchanges on December 31, or at the last bid price, for over-the-counter securities. Short-term investments are stated at market value. Investments in real estate mortgages are stated at the lower of aggregate cost or market.

Estimates: The preparation of financial statements in conformity with generally accepted accounting principles requires management to make estimates and assumptions that affect the reported amounts of assets and liabilities and disclosure of contingent assets and liabilities at the date of the financial statements and the reported amounts of revenues and expenses during the reporting period. Actual results could differ from those estimates.

General: The Foundation follows the accounting practice of "equalization" whereby undistributed investment income per unit is unaffected by sales or redemptions of units.

Security transactions are accounted for on the trade date. Dividend income is recorded on the ex-dividend date.

Realized gains and losses from security transactions are reported on the first-in, first-out basis.

Note 2. Securities Transactions

Purchases and sales of investment securities for the year ended December 31, 1998 and 1997 were as follows:

	1998	1997
Cost of purchases:		
Short-term investments	\$ 39,250,918	\$ 21,994,797
Other securities	33,696,717	14,147,543
	\$ 72,947,635	\$ 36,142,340
Proceeds from sale:		
Short-term investments	\$ 44,172,475	\$ 18,483,992
Other securities	26,253,704	11,381,868
	\$ 70,426,179	\$ 29,865,860

Note 3. Restricted Assets and Obligations

During 1990, the Foundation established a separate Annuity fund to record the investment of funds upon which certain restrictions have been placed. In connection with these investments, the Foundation purchased three annuity contracts and established an annuity payable representing the present value of the payments to the annuitants over their remaining life expectancies.

The Foundation also established during 1990 a separate Cash Surrender Value fund for 16 life insurance policies which place certain restrictions on the use of the proceeds at the death of the donor. Three additional policies were recorded during 1991 and five additional policies were recorded during 1992.

In 1994, the Foundation established a separate Real Estate fund for a donation of an apartment dwelling in an irrevocable charitable remainder trust. Net income from the fund is to be paid to the trust recipient until death of the recipient occurs.

Since the earnings on these investments are not available to all unitholders, they have been accounted for as restricted assets, liabilities and restricted net assets.

Note 4. Net Asset Value Per Outstanding Unit

The net asset value per outstanding unit was \$2.73 at December 31, 1998 and \$2.55 at December 31, 1997.

Note 5. Income Taxes

The Foundation is exempt from income taxes under Section 501(c)(3) of the Internal Revenue Code.

Note 6. Credit Risk

The Foundation places its cash with a high quality financial institution. At times, such cash is in excess of the FDIC insurance limit.



**INDEPENDENT AUDITOR'S REPORT
ON THE SUPPLEMENTARY INFORMATION**

To the Unitholders and the Board of Directors
of United Methodist Foundation, Inc.
Raleigh, North Carolina

Our audits were made for the purpose of forming an opinion on the basic financial statements taken as a whole. The supplementary information is presented for purposes of additional analysis and is not a required part of the basic financial statements. Such information has been subjected to the auditing procedures applied in the audits of the basic financial statements and, in our opinion, is fairly stated in all material respects in relation to the basic financial statements taken as a whole.

McGladrey & Pullen, LLP

Raleigh, North Carolina
February 3, 1999

SCHEDULE OF MORTGAGE LOANS
December 31, 1998

Loan	Account Number	Date of Loan	Maturity Date	Interest Rate	Loaned Amount	Principal Balance
Robert B. Allbert	UM-10187	92/11/03	07/11/03	9.625 %	\$ 790,000	\$ 598,783
Woodbridge Apts.	UM-10190	92/12/30	07/12/30	9.125	460,000	347,402
The Lampe Company	UM-10192	93/10/29	08/11/01	8.250	1,000,000	786,695
Edward C. Ihrie	UM-10194	94/02/02	09/02/01	8.250	215,000	172,769
Poe Properties, L.L.C.	UM-10200	94/08/31	09/08/01	8.500	475,000	396,033
Owen F. Smith	UM-10205	95/06/29	10/07/31	8.750	640,000	611,681
S & K Partnership, LLC	UM-10207	96/01/18	11/02/01	8.750	600,000	537,682
Calvary Drive Associates	UM-10209	96/02/01	11/02/01	8.000	825,000	734,352
W. Carroll Stephenson	UM-10215	96/05/09	11/05/01	8.000	620,000	560,712
						<u>\$ 4,746,109</u>

UNITED METHODIST FOUNDATION, INCORPORATED STATEMENT OF INVESTMENT POLICY, OBJECTIVES, & GUIDELINES SCOPE OF THIS INVESTMENT POLICY

This statement of investment policy reflects the investment policy, objectives and constraints of United Methodist Foundation, Incorporated and is set forth in order to:

1. Define and assign the responsibilities of all involved parties.
2. Establish a clear understanding for involved parties of the investment goals and objectives for Foundation assets.
3. Offer guidance and limitations to the primary Investment Managers regarding the investment of Foundation assets.
4. Establish a basis for evaluating investment results.
5. Comply with fiduciary, prudence and due diligence requirements that experienced investment professionals would expect.
6. Establish the relevant investment horizon for which Foundation assets will be managed.

RESPONSIBILITIES OF THE INVESTMENT COMMITTEE

The responsibilities of the Investment Committee shall include the fiduciary care of the Foundation's funds consistent with the guidelines for investments as found in the 1992 Book of Discipline, Paragraph 906.6 and the Statement of Investment Policy, Objectives and Guidelines. The specific responsibilities of the Investment Committee relating to the investment management of Foundation assets include:

1. Projecting the Foundation's financial needs, including estimates of expected net cash flow and communicating such needs to the Investment Manager Consultant on a timely basis.
2. Determining the Foundation's risk tolerance and investment time horizon and communicating these to the appropriate parties.
3. Establishing reasonable and consistent investment objectives, policies and guidelines which will direct the investment of the Foundation's assets.
4. Prudently and diligently selecting qualified investment management.
5. Regularly evaluating the performance of advisors to assure adherence to policy guidelines and monitoring investment objective progress.
6. Developing and enacting proper control procedures: For example, replacing advisors due to fundamental change in investment management process or failure to comply with established guidelines.

DELEGATION OF RESPONSIBILITIES

The Investment Committee of United Methodist Foundation is responsible for directing and monitoring the investment management of assets. As such, the Investment Committee is authorized to delegate certain responsibilities to professional experts in various fields. These include, but are not limited to:

1. *Investment Management Consultant.* The Investment Management Consultant's role is that of a non-discretionary advisor. The Consultant may assist in establishing investment policy, objectives, and guidelines; selecting investment managers; periodically reviewing such managers; measuring and evaluating investment performance and informing the Investment Committee regarding any qualitative change to investment management organizations. Examples include changes in portfolio management personnel, ownership structure, investment philosophy, etc.
2. *Investment Managers.* The Investment Managers have discretion to purchase, sell, or hold the specific securities that will be used to meet the Foundation's investment objectives.
3. *Custodian.* The Custodian will physically (or through agreement with a sub-custodian) maintain possession of securities owned by the Foundation, collect dividend and interest payments, redeem maturing securities, and effect receipt and delivery following purchases and sales. The Custodian may also perform regular accounting of all assets owned, purchased, or sold, as well as movement of assets into and out of the accounts.

INVESTMENT OBJECTIVES

General Objectives:

1. Preservation of Capital - Consistent with their respective investment styles and philosophies, investment managers should make reasonable efforts to preserve capital, understanding that losses may occur with individual securities.
2. Risk Aversion - Understanding that risk is present in all types of securities and investment styles, the Foundation recognizes that some risk is necessary to produce long-term investment results that are sufficient to meet the Foundation's objectives. However, the advisors are expected to make reasonable efforts to control risk, and will be evaluated regularly to ensure that the risk assumed is commensurate with the given investment style and objectives.
3. Adherence to Investment Discipline - Advisors are expected to adhere to the investment management styles for which they were hired. Advisors will be evaluated regularly for adherence to investment discipline.

PRIMARY OBJECTIVE

The primary objective in the investment management of Foundation assets shall be:

- Growth and Income - Within the social principles and investment guidelines of The United Methodist Church, to maximize a balanced return of current income and growth of principal through a portfolio diversified between stock, fixed income, mortgages and cash equivalent investments

INVESTMENT GUIDELINES**Allowable Assets:**

Cash Equivalents - Treasury Bills, Money Market Funds
 Fixed Income Securities - U.S. Government and Agency Securities, Corporate Bonds and Notes, Mortgage Backed Bonds, Preferred Stock, Principal Real Estate Loans, 10% maximum in any one Corporate Bond
 Equity Securities - Common Stocks, 5% maximum in any one stock, Convertible Notes and Bonds, Convertible Preferred Stocks, American Depository Receipts (ADRs) of Non-U.S. Companies, Stocks of Non-U.S. Companies (Ordinary Shares), 25% Maximum in any one sector

Prohibited Assets: Prohibited investments include, but are not limited to the following: Commodities and Futures Contracts, Options

Prohibited Transactions: Prohibited transactions include, but are not limited to the following: Short Selling, Margin Transactions

All investments are to be made in accordance with the "Statement of Investment Guidelines" by The Investment Committee of the General Council on Finance and Administration (copy attached).

ASSET ALLOCATION GUIDELINES

Investment management of the assets of the aggregate Foundation shall be in accordance with the following asset allocation guidelines:

Aggregate Asset Allocation Guidelines (at market value) (Asset Class & Allocation): Cash & Equivalents - 5% of total fund; Investable Assets; Equities - 60%, Fixed Income - 40%

Equity Asset Allocation Guidelines (Style & Allocation): Large Capital Growth - 30%; Large Capital Value - 40%; Small Capital Equity - 15%; International - 15%

Fixed Income Allocation Guidelines (Style & Allocation): Mortgages - 40%; LB Govt/corp. Intermediate - 60%

(Note: As mortgages mature or are paid out, the assets will be placed in intermediate term fixed income securities.)

SPECIFIC INVESTMENT GOALS

Over the investment time horizon established in this statement (5 years), it is the goal of the aggregate Foundation to achieve a minimum total return of 6% per year net after expenses. The investment goals above are the objectives of the aggregate Foundation and are not meant to be imposed on each investment account (if more than one account is used) or individual Investment Managers. The goal of the Investment Management Consultant, over the investment horizon, shall be to select Investment Managers who are expected to:

1. Meet or exceed the market index, or blended market index, shown below for each manager Manager & Market Index: Large Capital Value, - S&P 500/Russell 1000 Value; Large Capital Growth - Russell 1000 Growth; Small Capital Growth - Russell 2000 Growth; International - EAFE GDP; Fixed Income - LB Govt/Corp Intermediate
2. Display an overall level of risk in the portfolio which is consistent with the risk associated with the benchmark specified above. Risk will be measured by the standard deviation of quarterly returns.

INVESTMENT TIME HORIZON

The investment time horizon for the Foundation is 5 years.

CAPITAL MARKETS ASSUMPTIONS

The following capital markets returns are based upon historical data (1926-1994) and have been used to determine the specific investment goals above (Asset Class & Annualized Return): Small Cap Stocks - 12.2%; Large Cap Stocks (S&P 500) - 10.2%; Intermediate Govt Bonds - 5.1%; 90 Day T-Bills - 3.7%; Expected CPI - 3.1%

INVESTMENT MANAGER PERFORMANCE REVIEW AND EVALUATION

Performance reports generated by the Investment Management Consultant shall be compiled at least quarterly and communicated to the Investment Committee for review. The investment performance of total portfolios, as well as asset class components, will be measured against commonly accepted performance benchmarks. Consideration shall be given to the extent to which the investment results are consistent with the overall investment objectives, goals, and guidelines as set forth in this statement. The Investment Committee intends to evaluate the portfolios over at least a three year period, but reserves the right to terminate investment managers for any reason including the following:

1. Investment performance which is significantly less than anticipated given the discipline employed and the risk parameters established, or unacceptable justification of poor results.
2. Significant qualitative changes to the investment management organization including: personnel, strategy, research capabilities, organizational and business matters, and other qualitative factors that may impact their ability to achieve the desired investment results.

INVESTMENT POLICY REVIEW

To assure continued relevance of the guidelines, objectives, financial status and capital markets expectations as established in this statement of investment policy, the Investment Committee plans to review investment policy at least annually.

Adopted: Investment Committee - 09/10/96; Board of Directors - 09/11/96

BOARD OF MISSIONS, INC. FINANCIAL REPORT CONTENTS

INDEPENDENT AUDITOR'S REPORT	405
FINANCIAL STATEMENTS	
Statements of financial position	406
Statements of activities	406
Statements of cash flows	407
Notes to financial statements	408-409



INDEPENDENT AUDITOR'S REPORT

To the Board of Trustees
Board of Missions, Inc.
Raleigh, North Carolina

We have audited the accompanying statements of financial position of the Board of Missions, Inc., as of December 31, 1998 and 1997, and the related statements of activities and cash flows for the years then ended. These financial statements are the responsibility of the Board's management. Our responsibility is to express an opinion on these financial statements based on our audits.

We conducted our audits in accordance with generally accepted auditing standards. Those standards require that we plan and perform the audit to obtain reasonable assurance about whether the financial statements are free of material misstatement. An audit includes examining, on a test basis, evidence supporting the amounts and disclosures in the financial statements. An audit also includes assessing the accounting principles used and significant estimates made by management, as well as evaluating the overall financial statement presentation. We believe that our audits provide a reasonable basis for our opinion.

In our opinion, the financial statements referred to above present fairly, in all material respects, the financial position of the Board of Missions, Inc., as of December 31, 1998 and 1997, and the change in its net assets and its cash flows for the years then ended in conformity with generally accepted accounting principles.

McGladrey & Pullen, LLP

Raleigh, North Carolina
March 23, 1999

STATEMENTS OF FINANCIAL POSITION

December 31, 1998 and 1997

ASSETS	1998	1997
Cash	\$ 819,584	\$ 605,572
Accounts receivable, United Methodist Foundation, Inc.	1,674	90
Interest receivable, less allowance for doubtful interest receipts 1998 \$5,000; 1997 \$9,404	35,338	26,650
Mortgage loans receivable, less allowance for doubtful loans 1998 \$150,000; 1997 \$159,620	3,147,216	3,618,002
Investments (Note 2)	266,397	14,741
Property (Note 3)	1,259,756	1,261,886
Total assets	\$ 5,529,965	\$ 5,526,941
LIABILITIES AND NET ASSETS		
Due to the North Carolina Conference, Southeastern Jurisdiction, of the United Methodist Church	\$ 73,600	\$ 190,995
Total liabilities	73,600	190,995
Commitments (Note 4)		
Net assets, unrestricted	5,456,365	5,335,946
Total liabilities and net assets	\$ 5,529,965	\$ 5,526,941

See Notes to Financial Statements.

STATEMENTS OF ACTIVITIES

Years Ended December 31, 1998 and 1997

	1998	1997
Changes in unrestricted net assets:		
Revenues:		
Interest, church loans	\$ 250,031	\$ 287,644
Investment income, United Methodist Foundation, Inc.	3,368	371
Unrealized gains (loss) on investments	(128)	1,875
Building service fee	14,512	16,150
Other	12,015	10,000
	279,798	316,040
Expenses or distributions:		
Salary, benefits and related expenses	145,015	140,354
Legal and accounting	7,782	10,817
Depreciation	2,130	2,130
Bad debt expense (recoveries)	(14,025)	901
Other	18,477	11,086
	159,379	165,288
Change in net assets	120,419	150,752
Net assets:		
Beginning	5,335,946	5,185,194
Ending	\$ 5,456,365	\$ 5,335,946

See Notes to Financial Statements.

STATEMENTS OF CASH FLOWS

Years Ended December 31, 1998 and 1997

	1998	1997
Cash Flows From Operating Activities		
Change in net assets	\$ 120,419	\$ 150,752
Adjustments to reconcile change in net assets to net cash provided by (used in) operating activities:		
Depreciation	2,130	2,130
Provision for uncollectible accounts	(9,620)	16,380
Unrealized (gain) loss on investments	128	(1,875)
Changes in assets and liabilities:		
(Increase) decrease in:		
Accounts receivable	(1,584)	5
Interest receivable	(8,688)	454
Decrease in:		
Accounts payable	-	(2,595)
Due to North Carolina Conference	(117,395)	(23,352)
Net cash provided by (used in) operating activities	<u>(14,610)</u>	<u>141,899</u>
Cash Flows From Investing Activities		
Mortgage loans originated	(352,900)	(552,600)
Principal payments on mortgage loans	833,306	732,985
Investment in the United Methodist Foundation	(251,784)	(376)
Net cash provided by investing activities	<u>228,622</u>	<u>180,009</u>
 Net increase in cash	 214,012	 321,908
 Cash:		
Beginning	605,572	283,664
Ending	<u>\$ 819,584</u>	<u>\$ 605,572</u>

See Notes to Financial Statements.

NOTES TO FINANCIAL STATEMENTS

Note 1. Nature of Operations and Significant Accounting Policies

Nature of operations: The Board of Missions, Inc. was established primarily to encourage the construction of new churches and the remodeling and repairing of existing facilities by providing financial assistance to churches established in eastern North Carolina. All loans are collateralized by a first deed of trust on the Church property.

A summary of the Board's significant accounting policies follows:

Estimates: In preparing its financial statements, management is required to make estimates and assumptions that affect the reported amounts of assets and liabilities as of the statement of financial position date and the statement of activities for the period. Actual results could differ from those estimates.

Net assets: Net assets, revenue and expenses, and gains and losses are classified as permanently restricted, temporarily restricted or unrestricted based upon the existence or absence of donor-imposed restrictions. All of the net assets of the Board are classified as unrestricted due to the absence of any donor restrictions.

Cash: The Board places its cash with high quality financial institutions. At times this cash is in excess of the FDIC limit.

Investments: Investments in equity securities with readily determinable fair values and all investments in debt securities are measured at fair value. Changes in the fair value of investments, including both realized and unrealized gains and losses, are included in the accompanying statements of activities. In determining realized gains and losses, the cost of investments is determined using the specific-identification method.

Property: Property is capitalized at cost or at fair market value as of the date acquired when received by gift. Depreciation of its building is computed using the straight-line method over an estimated useful life of forty years.

Note 2. Investments

All investments are deposited with the United Methodist Foundation, Inc. Cost and fair values as of December 31, 1998 and 1997 were as follows:

	1998	1997
Cost	\$ 262,211	\$ 10,427
Fair value	266,397	14,741

The Board of Missions investment in the United Methodist Foundation, Inc. represents less than 1 percent of the equity of the Foundation. The Foundation's net assets were approximately \$67,900,000 at December 31, 1998 and consisted primarily of common stocks, fixed income securities and real estate mortgage loans.

Note 3. Property

A summary of property is as follows:

	1998	1997
Undeveloped land	\$ 849,679	\$ 849,679
Land	340,845	340,845
Building	85,210	85,210
	<u>1,275,734</u>	<u>1,275,734</u>
Less accumulated depreciation	15,978	13,848
	<u>\$ 1,259,756</u>	<u>\$ 1,261,886</u>

The undeveloped land is land held by the Board for future church sites. Included in the undeveloped land is a 13.5 acre tract in the Wake Forest Township of Wake County. The Board of Missions acquired this tract of land by an action of the Charge Conference of the former Morningstar Church to transfer the deed of trust to the Board of Missions along with the corresponding loan against the property. The Board paid off the loan on this property in 1996. The deed was transferred to the Board in 1997.

Note 4. Commitments

As of December 31, 1998, the Board of Missions had approved approximately \$528,500 in new loans to churches which had not been disbursed.

Burlington District Membership and Finance

Church Location Number	Church Name	Average attendance at the principal weekly worship service(s)	Number of persons baptized this year (all ages)	Preparatory Members now on roll (all baptized children under 19)	Number of persons on constituency roll (Par. 232.4)	Total enrolled in confirmation classes in 1998	Number of leaders (teachers, administrators, etc. for all educational work)	Children (birth through 6th grade) all classes & groups (include nursery home members)	Youth (7th grade through high school) all classes & groups (through high school members)	Adults (post high school) in all classes & groups (include home members)	Total Church School Membership (all lines 15-18 inclusive)	Ages (Average Church School Attendance (all lines 15-18 inclusive)	Average attendance in on-going classes and groups	Average attendance in short term classes & groups	Number of church school members joining church on confession of faith in 1998	Membership of UMM	Paid on Projects UMM	Membership of UMW	Paid on Projects UMW	Membership of UMYF	Paid on Projects UMYF	Value of Church Land, Buildings & Equipment	Value of Church owned parsonage and furnishings	Value of other assets (cash, securities, other property, etc.)		
333	01-00-0	Burlington	207	5	33	83	6	22	33	27	114	196	97	20	94	7	26	73	31	70	10975	25	8300	910000	95800	585100
1	01-01-1	Bellemont	100	4	15	15	6	28	27	16	76	147	75	25	35	4	13	350	31	450	15	0	780000	130000	220000	
2	01-02-1	Bethel	60	0	4	16	0	8	2	62	78	48	8	0	0	0	20	600	23	4830	0	0	398100	112000	11000	
3	01-03-2	Bethel	80	0	11	16	0	8	12	7	30	57	48	0	0	0	0	0	0	0	0	0	435500	0	0	
4	01-03-3	Camp Springs	174	0	16	0	8	12	7	30	57	48	0	0	0	0	0	0	0	0	0	0	833600	112000	11000	
5	01-04-1	Burlington Circuit	326	7	25	22	0	19	32	33	194	186	85	135	0	0	20	600	23	4830	0	0	340000	380000	175000	
6	01-05-1	St. Albans Street	125	1	29	16	0	29	14	37	233	186	85	135	0	0	35	1600	64	0	17	200	750000	120000	88800	
7	01-05-1	Emmanuel	82	1	16	1	0	5	11	23	5	40	79	33	15	0	28	0	0	0	0	0	150000	0	0	
8	01-06-1	Faith	610	14	305	0	17	138	232	145	503	1017	327	132	218	17	30	5150	171	709	80	18545	780400	458800	784700	
9	01-07-1	Front Street	58	0	9	12	0	8	3	5	41	57	29	16	12	0	0	0	0	0	0	0	850000	150000	75000	
10	01-08-1	Grace	123	14	20	30	2	24	13	14	94	145	65	5	50	6	0	30	815	0	0	1176000	122400	107000		
11	01-10-1	Saint Paul	150	3	15	30	0	12	4	1	69	86	47	48	12	0	25	200	25	2500	12	0	398000	154000	210000	
12	01-10-1	Camboro	85	4	37	8	2	9	31	6	17	63	29	13	0	0	8	165	2500	13	1000	375000	125000	120700		
13	01-12-1	Aldersgate	95	8	60	64	5	10	25	11	16	62	46	20	58	0	0	25	725	10	0	912000	0	379500		
14	01-13-1	Amity	110	3	51	0	0	11	24	16	78	129	51	20	15	0	18	913	20	1498	1126	1955000	156000	266400		
15	01-13-1	Orange	879	13	210	398	12	126	313	67	104	610	138	443	915	14	27	65	1118	60	6780	1818900	136500	88100		
16	01-15-1	Christ Church	119	13	51	19	0	18	10	24	109	50	43	24	10	24	10	48	924	60	7770	4799200	248700	1728800		
17	01-16-1	Chestnut Ridge	55	2	21	19	0	10	15	1	23	49	26	12	48	0	0	55	133	1116	0	0	300000	60000	96000	
18	01-17-2	Bethel	42	0	16	16	0	10	15	1	23	49	26	12	48	0	0	11	365	10	0	300000	95000	0		
19	01-17-3	Locust Hill	50	1	13	22	7	8	10	15	31	64	26	12	44	0	0	11	365	10	220	300000	0	1100		
20	01-17-4	Shady Grove	60	1	17	13	0	15	20	9	61	105	44	1	0	0	814	22	2145	9	320	536800	0	72300		
21	01-17-4	Cobb Circuit Charge	152	2	46	41	7	33	45	25	115	218	96	57	174	1	31	869	46	3628	19	540	1236800	95000	75800	
22	01-18-1	Concord	85	4	19	210	5	12	18	12	45	87	50	20	20	0	0	11	250	18	0	580000	83000	0		
23	01-20-1	Elton College - First	250	4	40	50	0	35	62	43	191	331	185	25	75	2	36	815	112	2118	43	742	2357400	154000	338800	
24	01-21-1	Elton College - Second	33	0	11	13	0	3	2	35	26	16	8	7	0	0	0	11	200	3	0	200000	72000	33500		
25	01-21-1	Evangelical	116	0	11	16	0	0	24	15	38	61	22	10	12	0	0	20	215	16	120	230000	100000	70000		
26	01-22-1	Evangelical's Grove Charge	78	0	28	22	0	10	17	12	24	63	63	19	4	0	0	31	415	19	120	430000	172000	103500		
27	01-23-1	Evergreen	84	1	56	52	0	0	10	17	12	24	63	19	4	0	0	31	415	19	120	430000	172000	103500		
28	01-23-1	Fairview	102	6	44	65	8	12	33	18	44	107	63	82	173	4	25	1572	41	838	23	561	961000	90000	273500	
29	01-24-1	Friendship	161	7	54	12	0	45	64	26	117	252	97	20	31	0	12	425	21	575	14	200	825000	220000	175000	
30	01-25-1	Cedar Cliff	105	1	19	0	0	13	32	24	63	132	65	25	6	0	20	864	45	1435	18	0	550000	115000	0	
31	01-26-1	First	290	8	79	28	7	100	108	60	253	521	270	215	175	9	30	800	130	2000	55	2000	5690700	300000	500000	
32	01-27-1	Haw River	132	5	19	53	5	39	18	14	86	157	69	28	7	2	0	3085	28	727	16	404	1198800	64400	164300	
33	01-28-1	Hebron	167	7	79	21	0	32	63	9	78	182	74	136	123	0	20	4700	35	0	33	103	1506000	172000	0	
34	01-28-2	Bethel	12	0	3	0	0	2	3	1	15	21	12	0	0	0	0	0	0	0	0	0	150000	0	0	
35	01-29-1	Hebron	34	3	0	0	0	2	7	1	15	21	12	0	0	0	0	0	0	0	0	0	150000	0	0	
36	01-29-4	Hebron	3	0	0	0	0	2	16	4	30	35	3	0	0	0	0	400	18	1500	0	0	750000	50000	0	
37	01-30-0	HighTower Charge	71	5	13	0	0	9	20	6	40	60	11	45	0	10	4	20	400	18	1500	0	0	225000	60000	0
38	01-30-1	Hillsborough	405	7	22	27	9	29	60	26	52	188	95	14	65	7	20	3000	68	4000	18	1000	905500	189000	40000	

Burlington District Membership and Finance

	10	11	12	13	14	15	16	17	18	19	20	21	22	23	24	25	26	27	28	29	30	31	32			
38	01-31-1	Leashburn	96	16	20	68	3	18	26	13	34	89	64	15	57	6	14	305	43	8968	9	184	400000	105000	96000	
39	01-32-1	C	31	2	14	32	5	6	18	6	41	71	36	12	7	3	9	375	0	1800	0	0	95000	0	19000	
40	01-32-0	Lebanon - Carr Chance	107	7	18	38	5	7	18	6	41	72	38	12	7	3	9	375	31	1800	0	0	455000	93000	21000	
41	01-33-1	Mebane	214	16	127	35	8	31	73	24	124	252	120	11	70	7	22	2640	100	1221	17	1032	2512000	342900	217200	
42	01-34-2	Connelly	14	1	10	15	0	2	20	5	20	47	7	0	0	0	0	0	0	0	0	2	100	150000	52500	0
43	01-34-3	Milton	21	0	12	15	0	4	10	2	18	34	18	0	0	0	0	0	0	0	0	0	232300	0	5000	
44	01-34-4	Semora	22	0	1	15	0	5	0	1	20	26	18	0	0	0	0	0	0	0	0	2	100	454300	52500	105000
45	01-34-0	Milton Chance	57	1	23	45	0	11	30	8	58	107	43	0	0	0	0	1723	46	0	0	2	1500	804900	112900	33000
46	01-35-1	Mourit Hermitg	169	4	52	30	0	23	30	16	144	213	90	30	50	0	22	1723	46	0	0	0	0	100000	0	0
47	01-35-3	Werk Hope	78	1	36	30	0	11	52	17	43	95	87	5	0	1	0	0	10	147	5	163	365900	94800	0	
48	01-36-0	Phely	121	2	64	71	0	20	48	18	80	166	96	14	0	2	0	0	10	147	5	163	365900	94800	0	
49	01-37-1	New Sharon	120	1	46	1	1	22	47	24	80	173	101	25	12	24	3275	70	3795	17	2100	735000	118000	8000	18000	
50	01-38-1	Phillos Chapel	140	4	26	27	2	24	21	12	51	108	59	41	21	3	18	125	30	613	8	124	735000	138500	10100	
51	01-38-1	Prospect	84	2	20	17	3	12	17	11	44	84	35	0	0	0	0	0	12	0	10	0	65000	125000	118800	
52	01-40-1	Rock Creek	61	5	19	17	0	15	8	7	16	46	30	0	0	4	9	0	18	524	0	0	65000	106400	10100	
53	01-41-1	Saint Lukes	45	0	9	9	0	6	7	6	47	66	30	0	0	0	0	0	26	550	0	0	612000	151300	63000	
54	01-42-1	Salem (Alamance)	149	19	32	15	0	25	51	9	168	253	99	45	120	15	0	0	29	600	8	250	720300	289500	430000	
55	01-43-1	Saxapahaw	46	3	16	14	0	8	23	13	25	69	27	23	10	0	19	0	26	162	13	100	655000	88500	129000	
56	01-44-1	Swainville	110	4	37	63	3	13	26	5	10	64	33	30	9	15	1681	21	100	0	0	0	185000	161000	20000	
57	01-45-1	Swainville	81	2	51	23	3	15	41	16	21	93	45	25	85	3	15	640	23	584	16	175	395500	100000	20000	
58	01-46-1	Union Grove	127	8	34	38	4	20	51	22	53	146	73	57	120	7	0	0	19	613	24	1330	143400	28800	29000	
59	01-48-2	Clover Garden	25	2	10	14	0	10	15	5	32	62	19	5	5	1	0	0	0	0	0	0	360000	0	0	
60	01-48-3	Orange Chapel	120	2	45	37	0	34	57	11	138	230	50	20	45	0	0	0	0	0	0	0	623000	208000	45000	
61	01-48-0	West Orange Chance	145	4	55	51	0	34	72	16	170	292	89	25	50	1	0	0	0	0	0	0	1003000	208000	45000	
62	01-49-1	Yanceyville	17	2	3	9	0	0	0	0	0	0	0	0	0	0	0	0	8	45	0	0	123000	53000	29000	
646	01-50-1	Chapel Hill- Christ	189	8	59	65	7	43	80	34	34	191	90	44	71	18	0	0	0	0	31	6200	123000	0	503000	
746	01-51-1	Center	88	3	32	0	3	16	40	15	81	152	78	5	10	3	0	0	22	2040	15	0	425000	125000	117000	
130	01-52-1	Warens Grove	19	1	23	13	0	6	0	0	13	15	10	0	0	0	0	0	12	360	0	0	265000	0	15700	
106	01-54-1	Leaf's Chapel	46	4	16	8	3	6	16	5	61	88	23	28	0	3	0	0	20	423	3	0	47000	121000	3000	
01-55-1	Burlington	7568	298	2561	2274	175	1310	2454	1118	4361	9243	4099	2251	3478	200	699	49856	2232	93700	845	64149	6417690	712300	8391300		

Burlington District Membership and Finance

Church Location Number	Church Name	Index	Indebtedness on line 30, 31 & 32 at end of year	Other Indebtedness (current expenses, etc.)	World Service & Conference Benevolences	Ministral Education Fund	Black College Fund	Africa University Fund	Mission Initiatives Fund	Total General Advance Specials	Youth Service Fund	Human Relations Day	One Great Hour of Sharing	Peace With Justice Sunday	Native American Awareness	World Communion	United Methodist Student Day	Total General Church Offerings	Spirit for Tomorrow	Conference Advance Specials	Ten Dollar Club	Higher Education	Health & Welfare Agencies	Disaster Preparedness
		33	34	35	36	37	38	39	40	41	42A	42B	42C	42D	42E	42F	42	43	44	45	46	48	49	
833	01-00-0	Burlington	0	0	0	0	0	0	0	0	0	0	0	0	0	0	0	0	0	0	100	0	0	
1	01-01-1	Bellmont	26000	0	9338	1580	654	152	72	2905	350	0	100	0	155	0	255	0	2600	150	3847	1817	0	
2	01-02-1	Bethel	0	0	4420	310	72	34	1500	0	0	0	315	0	0	0	315	0	0	110	1821	860	0	
3	01-03-3	Bethel	0	0	2051	347	144	33	16	3723	0	0	33	23	0	0	56	0	118	10	845	399	0	
4	01-03-3	Camp Sonoma	0	0	1982	337	140	0	0	3607	0	0	85	0	0	0	85	0	0	0	821	388	0	
5	01-04-1	Burlington Circuit	1000000	0	14743	684	33	16	7330	0	0	118	23	0	141	0	2028	0	1085	2001	1660	787	0	
6	01-05-1	Cambridge Street	0	0	8160	1381	99	26	1	626	0	39	195	88	71	0	392	0	116	2001	3595	1538	0	
7	01-06-1	Eden Hall	0	0	5421	918	380	88	42	0	0	26	0	0	0	0	0	0	0	200	2334	1095	0	
8	01-07-1	Front Street	0	0	39601	6702	2775	644	306	8329	0	0	1123	239	0	781	0	2143	0	1082	1235	16316	7707	0
9	01-08-1	Grace	0	0	0	860	0	0	1446	0	0	0	0	0	0	0	0	0	100	200	0	0	0	
10	01-09-1	Saint Paul	85000	0	5776	978	405	94	45	1284	0	110	557	152	90	20	30	959	0	296	710	2380	1124	0
11	01-10-1	Carboro	16000	0	7761	1313	544	128	60	8200	0	0	0	0	216	150	386	0	2509	470	3198	1510	0	
12	01-11-1	Cedar Grove	0	0	3543	600	248	58	27	307	0	117	150	0	30	10	0	307	0	320	1460	690	0	
13	01-12-1	Akersdale	0	0	6733	1139	472	109	52	2900	0	35	846	0	117	252	138	1388	0	1527	310	2774	1310	0
14	01-13-1	Amity	388500	0	5283	1063	440	102	49	565	0	0	160	5	24	126	0	315	0	1636	700	2589	1223	0
15	01-14-1	Orange	188500	3800	31409	2366	420	283	394	5085	0	311	50	133	20	45	519	0	500	350	7773	3388	0	
16	01-15-1	North Ivy	0	0	2362	938	260	104	10	1642	0	286	518	146	108	475	1591	0	2601	1560	15303	7231	0	
17	01-16-1	Chestnut Ridge	0	0	0	1142	0	0	11	240	0	20	20	20	20	20	120	0	85	60	470	222	146	
18	01-17-3	Locust Hill	0	0	1292	219	91	21	10	295	0	20	20	20	20	20	120	0	1251	150	532	251	0	
19	01-17-4	Shady Grove	0	0	1821	308	128	30	14	1514	0	25	735	25	25	25	860	0	1393	150	750	354	0	
20	01-17-0	Cobb Circuit Charge	0	0	4255	766	219	51	35	2049	0	65	775	65	65	65	1100	0	2911	200	1753	828	146	
21	01-18-1	Concord	28000	0	3359	568	235	55	26	0	0	0	0	0	0	0	0	0	0	0	1384	654	0	
22	01-19-1	Elland	0	0	3911	662	274	64	30	50	0	50	0	0	0	0	0	0	0	0	1612	761	0	
23	01-20-1	Elon College: First	180000	0	8371	1417	587	136	65	940	0	57	0	0	61	73	0	191	0	480	90	3448	1679	0
24	01-21-2	Eno	0	5000	1407	238	199	23	11	50	0	129	0	0	0	0	129	0	0	50	580	274	0	
25	01-22-1	Farmer's Grove	0	5000	3908	659	333	115	15	18	0	128	0	0	0	0	128	0	301	50	182	369	0	
26	01-23-1	Farmer's Grove Charge	124200	0	5000	1217	185	150	35	15	0	22	0	0	0	0	0	15	0	0	200	153	0	
27	01-23-1	Farmview	0	0	4159	704	291	68	32	630	0	39	436	0	0	25	0	500	0	112	200	3713	809	0
28	01-24-1	Friendship	0	0	6377	1079	0	0	49	0	15	50	50	50	50	50	500	0	1520	140	2627	1241	0	
29	01-25-1	Cedar Cliff	0	0	3411	577	239	55	26	23	0	23	0	0	0	0	23	0	0	60	1406	664	0	
30	01-26-1	First	0	273700	14980	2535	1050	243	116	4100	0	167	333	37	90	73	45	745	0	4200	1530	6172	2915	0
31	01-27-1	Haw River	0	0	5601	948	393	91	43	561	0	57	102	16	0	0	206	0	230	130	2308	1090	0	
32	01-28-1	Heron	0	0	5689	963	399	92	44	2867	0	0	0	0	0	0	0	0	0	0	100	2344	1107	0
33	01-29-2	Bethel	0	0	1111	188	78	18	9	600	0	0	0	0	0	0	5	0	80	150	458	216	0	
34	01-29-2	Bethel	0	0	4531	176	31	7	4	0	0	0	0	0	0	0	0	0	0	0	0	168	88	0
35	01-29-3	Highover	0	0	2761	206	81	20	10	0	0	0	0	0	0	0	0	0	0	0	150	530	239	0
36	01-29-3	Highover	0	0	2761	478	196	40	27	600	0	0	0	0	0	0	5	0	60	150	150	530	239	0
37	01-30-1	Hillsborough	0	0	6041	1022	423	98	47	4200	0	0	0	0	0	0	0	0	1020	320	2488	1176	0	

Burlington District Membership and Finance

	33	34	35	38	37	38	39	40	41	42A	42B	42C	42D	42E	42F	42	43	44	45	46	48	49
38	0	0	2671	452	187	43	21	0	0	0	0	0	0	0	0	0	0	10	0	1100	520	0
39	0	0	175	126	52	16	1713	0	0	0	0	0	0	0	0	0	0	215	0	306	145	0
40	18000	8600	2343	156	32	32	86	0	0	0	0	0	0	0	0	0	0	200	50	271	459	0
41	18000	8600	3099	524	215	50	24	10661	0	0	0	0	0	0	0	0	0	1154	660	4070	1923	0
42	0	2000	9879	1672	692	161	76	26660	0	184	161	0	161	59	34	579	0	0	0	0	151	122
43	0	0	368	9	38	10	0	0	0	0	0	0	0	0	0	0	0	0	0	0	315	149
44	0	0	764	129	54	12	6	0	0	0	0	0	0	0	0	0	0	0	0	0	381	180
45	0	0	924	156	0	0	7	0	0	0	0	0	0	0	0	0	0	0	0	0	847	400
46	0	0	2055	294	92	22	13	0	0	0	0	0	0	0	0	0	0	0	0	0	2192	1035
47	0	0	5321	906	0	86	41	1275	0	0	0	0	0	0	0	0	0	0	0	0	660	312
48	0	0	1601	271	112	26	12	218	0	31	70	25	22	22	73	218	0	21	0	320	740	350
49	0	0	1797	304	126	49	14	265	0	65	69	25	27	99	285	0	341	0	70	1400	561	
50	0	0	4071	659	248	65	26	1053	0	96	139	25	49	22	172	503	0	312	40	1459	686	
51	0	0	3540	599	248	58	27	6966	0	0	0	0	0	0	0	0	0	0	0	0	150	1450
52	0	0	3519	596	247	57	27	150	0	487	0	0	0	0	0	487	0	0	0	150	1450	
53	0	0	113	41	25	28	0	95	0	0	0	0	0	0	0	40	0	0	0	803	379	
54	0	0	4466	756	313	73	35	0	0	0	0	0	0	0	0	0	0	0	0	243	47	
55	0	0	3123	528	219	51	24	0	0	30	0	0	0	26	50	106	0	290	170	1287	608	
56	0	0	3917	663	0	0	0	540	0	0	0	0	0	0	0	0	0	1017	150	1614	762	
57	105000	0	4691	794	329	76	36	42	0	0	0	0	0	42	0	42	0	60	50	1933	913	
58	0	0	2300	328	130	50	40	0	0	15	15	15	15	15	15	90	0	135	0	1046	494	
59	164000	0	4243	700	290	61	30	220	0	40	312	61	32	0	0	52	0	750	60	1437	508	
60	0	0	1660	179	74	17	8	0	0	0	0	0	0	0	0	0	0	50	0	117	208	
61	48000	0	2763	471	192	45	22	0	0	0	0	0	0	0	0	0	0	0	185	1147	542	
62	48000	0	3843	651	266	62	30	0	0	0	0	0	0	0	0	0	0	50	245	1584	748	
63	0	0	1882	319	132	31	15	45	0	0	0	0	0	0	0	0	0	25	0	775	366	
64	720000	0	1199	203	84	19	9	2100	0	0	0	0	0	0	0	0	0	0	0	494	233	
748	0	0	2091	354	147	34	16	1080	0	228	0	0	52	0	0	280	0	122	100	862	407	
300	0	2700	447	137	87	20	83	0	21	0	0	0	32	0	0	53	0	254	0	184	87	
1300	0	0	2846	482	199	46	22	184	0	0	0	0	0	0	0	0	0	0	0	1173	554	
106	0	0	2556	433	179	42	20	768	0	0	0	0	0	0	0	0	0	0	0	1053	497	
01-55-1	3089200	295600	323049	55578	20806	5003	2481	96997	456	1371	8150	942	1390	3016	970	15881	43	31666	12993	133130	63910	205

Burlington District Membership and Finance

Church Location Number	Church Name	Church	51	52	53	54	55	56	58	60	61	62	63	64	65	66a	66b	66	67a	67b
		Other benevolences paid directly by local church	General Administration Fund	General Administration Fund	Area & Conference Administration Fund	District Work Fund	Person and benefit funds remitted to the General Board of Pensions	District Superintendents' Fund	Episcopal Fund	Equitable Compensation Fund	Apportioned Ministerial Support	Pastor's annual compensation (including tax-deferred annuity payments but excluding conference & Gen. Church supplements)	Associate(s)' base compensation	Utilities - Pastor	Utilities - Associate	Total Utilities	Travel - Pastor	Travel - Associate		
833	01-00-0	Burlington																		
1	01-01-1	Bellefont	17071	97	283	364	2985	860	6444	3563	939	1662	9163	34279	0	5745	0	5745	3793	0
2	01-02-2	Bethel	1962	46	181	12	413	108	2476	1687	445	938	4338	2900	0	3121	0	3121	2400	0
3	01-03-3	Carroll Springs	396	2	62	62	437	314	2407	2407	423	423	13023	871	0	1500	0	1500	927	0
4	01-03-0	Carroll Springs	325	21	122	158	1282	314	5014	1543	206	858	3967	29046	0	3000	0	3000	1854	0
5	01-04-1	Davis Street	0	147	435	560	4592	1796	12226	5481	1425	1732	14095	42500	21485	3647	8525	3647	8525	3110
6	01-05-1	Emmanuel	1831	0	247	318	2609	855	6736	3114	820	1737	8008	36225	0	3500	0	3500	2863	0
7	01-05-1	Front Street	3021	56	164	211	1733	702	5907	2069	545	1151	5320	30700	0	2000	0	2000	2400	0
8	01-07-1	Front Street	84100	411	1200	1544	12659	3591	17322	15111	3984	6405	38859	73376	26045	8207	4180	12387	5802	3443
9	01-08-1	Grace	670	0	154	198	1624	841	6700	1939	562	257	4986	35424	0	2600	0	2600	3000	0
10	01-08-1	Saint Paul	1903	60	175	225	1846	876	7017	2204	581	1226	5668	38101	0	2600	0	2600	3640	0
11	01-10-1	Charmro	3800	90	235	303	2481	981	7445	2961	781	1647	7615	40950	0	3600	0	3600	3636	0
12	01-11-1	Cedar Grove	4384	70	204	268	1331	597	4477	1352	356	752	3477	20045	0	3151	0	3151	2958	0
13	01-12-1	Associate	4384	70	204	268	1331	597	4477	1352	356	752	3477	20045	0	3151	0	3151	2958	0
14	01-13-1	Arpita	9720	65	190	245	2069	755	5705	2398	832	1439	6166	31803	0	4029	0	4029	3184	0
15	01-14-1	Orange	18210	181	527	679	5665	1554	13191	6643	1751	3895	17083	16600	0	2060	0	2060	1664	0
16	01-15-1	University	69883	365	1126	1449	11877	3091	16926	14177	3738	7885	36459	70718	29420	14400	2000	16400	1100	813
17	01-16-1	Chestnut Ridge	508	24	72	92	755	420	2490	901	238	501	2318	16800	0	2000	0	2000	2400	0
18	01-17-2	Bethel	886	0	43	55	451	259	1914	538	142	256	1385	9942	0	1462	0	1462	1552	0
19	01-17-3	Locust Hill	1777	13	39	50	413	198	1401	493	130	274	1268	7280	0	1079	0	1079	1533	0
20	01-17-4	Shady Grove	3854	19	55	71	582	282	2080	695	183	387	1787	10802	0	1604	0	1604	1689	0
21	01-17-0	Cobb Circuit Change	5917	32	137	176	1446	739	5395	1726	455	917	4440	28024	0	4145	0	4145	4774	0
22	01-18-1	Concord	2853	35	102	131	1074	420	2487	1282	338	713	3298	16600	0	2000	0	2000	2400	0
23	01-20-1	Eaton College: First	2650	87	244	326	2676	940	6352	3194	843	1770	8215	25915	0	2000	0	2000	2400	0
24	01-21-2	Eno	43	15	43	55	450	189	1121	537	142	299	1381	3940	0	900	0	900	1800	0
25	01-21-3	Palmer's Grove	1390	20	58	74	607	231	1370	724	191	403	1863	9130	0	1100	0	1100	1320	0
26	01-21-0	Eno-Palmer's Grove Chime	1793	35	100	129	1057	420	2491	1261	333	701	3243	16600	0	2000	0	2000	3120	0
27	01-22-1	Evergreen	373	20	33	43	349	609	5612	416	477	252	1071	28045	0	1762	0	1762	2000	0
28	01-24-1	Fairview	5860	0	183	249	2039	852	6528	1587	418	883	4081	27679	0	2000	0	2000	3400	0
29	01-25-1	Friendship	233	35	103	133	1074	420	2487	1282	338	713	3298	16600	0	2000	0	2000	2400	0
30	01-25-1	Cedar Cliff	52200	155	454	564	4789	2100	9200	3407	1507	3724	3347	26045	0	2000	0	2000	2400	0
31	01-26-1	Raw River	195	58	179	215	1819	623	5202	1716	357	3719	14699	50000	0	8100	0	8100	3000	0
32	01-26-2	Bethel	2325	5	17	23	1819	623	5202	1716	357	3719	14699	50000	0	3069	0	3069	2693	0
33	01-26-2	Bethel	2325	5	17	23	1819	623	5202	1716	357	3719	14699	50000	0	3069	0	3069	2693	0
34	01-26-2	Bethel	2325	5	17	23	1819	623	5202	1716	357	3719	14699	50000	0	3069	0	3069	2693	0
35	01-29-3	Hebron	0	12	34	44	355	168	1000	424	112	246	1096	6640	0	800	0	800	460	0
36	01-29-4	Union	0	15	14	18	144	84	498	172	45	66	442	442	0	400	0	400	960	0
37	01-29-0	Haitower Chime	0	13	37	48	393	168	1000	469	124	261	1206	6640	0	800	0	800	460	0
38	01-29-0	Haitower Chime	0	30	85	109	892	420	2498	1065	281	592	2739	13612	0	5400	0	5400	4800	0
39	01-30-1	Hillsborough	5200	63	183	233	1931	1072	7813	2305	608	1282	5928	43402	0	2000	0	2000	4800	0

Burlington District Membership and Finance

	51	52	53	54	55	56	58	60	61	62	63	64	65	66a	66b	66	67a	67b	
38	01-31-1	Leasburg	462	28	81	104	854	420	2490	1019	269	567	2821	16000	0	2000	24000	0	
39	01-32-2	Carr	180	8	23	29	237	109	609	283	75	158	729	4150	0	600	600	0	
40	01-32-3	Lebanon	680	24	71	92	753	306	1826	899	237	500	2312	12450	0	1500	1800	0	
41	01-32-0	Lebanon - Carr Charge	32278	102	259	385	3158	1843	13290	3770	994	2097	9894	42103	29465	0	2100	2400	0
42	01-34-2	Connally	125	6	2	16	95	830	302	19	62	750	5534	0	666	0	666	800	0
43	01-34-3	Milton	181	8	23	29	237	109	609	283	75	158	729	4150	0	600	600	0	
44	01-34-0	Memoranda Charge	771	14	53	68	566	420	2490	665	170	420	1706	16922	0	1988	2400	0	
45	01-35-1	Mount Hermon	466	55	182	209	1712	804	5583	2043	535	1131	5254	32000	0	3182	5000	0	
46	01-35-2	New Hope	0	17	49	62	512	309	2356	611	161	340	12241	0	940	0	940	2291	0
47	01-35-3	Purify	0	19	54	70	574	349	2657	686	181	381	1763	13804	0	1060	2608	0	
48	01-36-0	New Hope - Purify Charge	1642	42	123	159	1302	730	5755	1554	410	864	3955	29900	0	2000	4899	0	
49	01-37-1	New Sharon	676	37	107	138	1132	698	5357	1351	356	751	3474	29326	0	2000	2400	0	
50	01-38-1	Phillips Chapel	1155	38	107	137	1125	759	4827	1343	354	747	3453	31578	0	3500	3800	0	
51	01-40-1	Rock Creek	0	14	46	59	493	307	2159	577	251	392	1463	15979	0	1000	1200	0	
52	01-41-1	Saint Lukes	0	21	66	87	706	439	3000	1000	260	500	2000	10000	0	1000	1200	0	
53	01-42-1	Saxapahaw	950	46	135	174	1428	677	5963	1704	449	948	4382	30025	0	3000	3200	0	
54	01-43-1	Saxapahaw (Insurance)	383	0	0	0	0	0	0	0	0	0	0	0	0	0	0	0	0
55	01-43-1	Saxapahaw	383	0	0	0	0	0	0	0	0	0	0	0	0	0	0	0	0
56	01-44-1	Shiloh	883	0	119	153	1252	741	5899	1495	394	831	3844	30648	0	2400	1654	0	
57	01-45-1	Sweatonsville	318	49	142	183	1500	710	5361	1790	472	996	4803	27850	0	4180	4381	0	
58	01-45-1	Union Grove	5785	26	77	99	812	723	5913	969	256	539	2492	30740	0	3000	2400	0	
59	01-47-1	Walnut Grove	2667	43	126	162	1328	767	7845	1585	418	881	4075	32580	0	2500	2992	0	
60	01-48-2	Clybern Grove	1100	11	32	41	339	197	1505	405	107	225	1041	7814	0	600	1427	0	
61	01-48-3	Orange Chapel	3400	29	84	109	890	480	3003	1062	290	591	2731	18232	0	1400	3329	0	
62	01-48-0	West Orange Charge	4500	20	116	150	1279	957	5508	1467	387	916	3742	26846	0	2000	0	0	
63	01-50-1	Genevieve	12300	12	36	47	383	210	1818	458	129	254	1177	42000	0	0	0	0	
748	01-51-1	Center Hill - Christ	645	22	63	82	668	420	2490	798	210	444	2052	16600	0	2000	2400	0	
30	01-52-1	Center	0	13	24	32	258	174	1135	308	124	113	793	6693	0	542	558	0	
130	01-53-1	Warrents Grove	1500	30	86	111	910	958	6920	1086	286	604	2793	26746	0	2000	2400	0	
106	01-54-1	Leas Chapel	3599	27	77	100	817	210	2445	975	257	542	2508	16600	0	2000	2400	0	
01-55-1	Burlington	401385	3206	6997	12849	104970	45115	351212	125294	33618	68680	392118	1590245	122015	174963	14882	189911	171205	9767

Burlington District Membership and Finance

Church Location Number	Church Name	69 Total Travel	68a Other cash allowances for/for pastor	68b Other cash allowances for/for associate(s)	68c Medical & Life Insurance	68 Total of lines 68	69 Diaconal Minister(s) total compensation	70 Other Staff Compensation	71 Current Programming Expenses (including church school)	72 Current Operating Expenses (not including church school)	73 Principal and interest paid on indebtedness, loans, mortgages, etc.	74 Paid on building & improvements (not including funds borrowed)	75 Cash sent to District or Conference UMW	76 Treasurer	GRAND TOTAL PAID
833	01-00-0 Burlington														100
1	01-01-1 Bellefont	3793	597	0	5021	5618	0	25440	10663	31079	4391	11984	1950	202354	
2	01-02-1 Bethel	2400	0	0	4915	4915	0	5500	5339	9270	0	5670	950	68123	
3	01-03-2 Bethel	927	150	0	2510	2660	0	1200	1639	3273	0	5590	184	45025	
4	01-03-0 Camp Seneca	1874	150	0	4210	4360	0	1200	3507	3809	0	4590	0	37705	
5	01-04-1 Davis Circuit	7910	3603	2150	9928	15603	0	46820	16726	12612	0	27320	198	59731	
6	01-05-1 Emmanuel	2263	42	0	5021	5063	0	31191	1926	18229	70800	71019	1246	221068	
7	01-06-1 Faith	2400	0	0	4582	4582	0	4005	20976	0	0	7281	0	103161	
8	01-07-1 Front Street	9245	757	2090	28366	31215	39745	191459	57010	234790	24000	115527	3955	1092937	
9	01-08-1 Grace	3000	120	0	5021	5141	0	13135	1230	12730	0	0	0	94798	
10	01-09-1 Saint Paul	3640	1521	0	5021	6542	0	17689	9522	13926	18258	19769	1105	166644	
11	01-10-1 Carboro	3836	380	0	5021	5401	0	31193	9270	30950	6267	35000	1730	222566	
12	01-11-1 Cedar Grove	2958	0	0	4480	4480	0	575	3819	12484	0	45035	473	122164	
13	01-12-1 Aldersgate	2600	0	0	3018	3018	0	28134	4655	19683	0	8200	674	147320	
14	01-13-1 Unity	6844	300	0	2339	2339	0	81957	2654	22913	51428	34233	1292	220208	
15	01-14-1 Hillside	6384	1035	0	5021	6416	0	41957	10360	11597	0	344596	6804	271805	
16	01-15-1 University	1914	2203	1069	21568	24031	7286	248146	80660	184212	111597	344596	6804	271805	
17	01-16-1 Chestnut Ridge	2400	0	0	5021	5021	0	5203	4434	0	0	2461	200	24443	
18	01-17-2 Bethel	1552	288	0	1808	2096	0	2388	4053	0	0	8100	144	38523	
19	01-17-3 Locust Hill	1533	208	0	1305	1513	0	4875	4074	0	0	3445	312	33901	
20	01-17-4 Shady Grove	1689	304	0	1908	2212	0	7122	7403	0	0	4861	370	53781	
21	01-17-0 Cobb Circuit Change	4774	800	0	5021	5821	0	14985	15530	0	0	16406	826	126205	
22	01-18-1 Concord	2400	0	0	5722	5722	0	1200	3705	15891	6761	1317	250	74857	
23	01-19-1 Elford	6000	1000	0	4792	5792	0	5980	8167	3975	0	2449	0	86445	
24	01-20-1 Elon College: First	1300	242	0	5021	5263	0	35584	19547	39814	5850	21736	2300	221942	
25	01-21-3 Parker's Grove	1320	0	0	2761	2761	0	0	306	5147	1800	5754	210	31813	
26	01-22-1 E. venreen	3120	0	0	5822	5822	0	5809	12687	1800	17994	14970	210	80987	
27	01-23-1 Fairview	3400	1334	0	3506	4840	0	2970	5897	8178	17984	14970	0	95840	
28	01-24-1 Friendship	5000	200	0	4961	4961	0	6921	4217	10258	0	922	0	85377	
29	01-25-1 Cedar Cliff	2400	0	0	6802	7002	0	21500	13081	19597	0	2000	680	146905	
31	01-26-1 First	3000	135	0	5125	5125	0	4872	15466	0	0	4175	1435	80876	
32	01-27-1 Haw River	2603	85	0	15000	15135	30400	54600	12300	52600	25700	23600	2000	410604	
33	01-28-1 Hebron	3765	804	0	4969	5054	0	38660	8110	14734	0	3637	739	137900	
34	01-29-2 Bethel	960	0	0	5021	5021	0	20449	4033	11562	11275	41454	200	189998	
35	01-30-1 Hebron	2400	0	0	3500	3500	0	1800	3000	5000	0	0	0	16588	
36	01-30-4 Hebron	960	0	0	1800	1800	0	350	3800	0	0	0	0	15658	
37	01-30-1 Hillsborough	4800	0	0	4811	4811	0	9000	11000	13000	0	13300	620	448769	

Burlington District Membership and Finance

	67	68a	68b	68c	68	69	70	71	72	73	74	75	76
38	01-31-1 Leasburg	2400	0	5021	5021	0	0	2717	9632	0	27843	400	80531
39	01-32-2 Carr	6000	0	3766	3766	0	1800	607	3285	0	12000	0	19698
40	01-32-3 Lebanon	1500	100	0	3766	3866	0	3318	10184	3001	11976	250	72853
41	01-32-0 Lebanon - Carr Chame	2400	100	0	5466	5566	0	5000	3925	3001	13176	250	92551
42	01-34-2 Connally	7939	814	75	12091	12980	0	67106	22828	47418	9978	2618	343969
43	01-34-3 Milon	800	0	0	1674	1674	0	239	1511	0	0	0	12278
44	01-34-4 Semora	800	1945	0	1674	3619	0	558	2654	0	5615	0	23542
45	01-34-0 Milon Charge	800	0	0	1674	1674	0	374	3414	0	199	0	17695
46	01-34-0 Milon Charge	2000	1945	0	5462	6992	0	1171	7569	0	5814	0	53615
47	01-36-2 New Hope	2941	0	0	4582	4582	0	1776	1931	0	8221	0	30988
48	01-36-2 Purley	2608	0	0	2380	2380	0	647	2169	0	0	0	30988
49	01-36-0 New Hope - Purley Charge	4899	0	0	2661	2661	0	2137	2651	0	0	147	38123
50	01-37-1 New Sharon	4500	100	0	5021	5021	0	2784	4820	0	5588	1202	69322
51	01-38-1 Phillips Chapel	2400	500	0	5035	5535	0	3301	4650	0	0	150	94486
52	01-39-1 Prospect	3800	0	0	4967	4967	0	6197	20843	0	1058	262	73379
53	01-40-1 Rock Creek	1200	0	0	3843	3843	0	1577	11282	0	95	524	44860
54	01-41-1 Saint Lukes	2400	0	0	5021	5021	0	998	0	4013	0	0	47366
55	01-42-1 Salem (Maintenance)	3200	300	0	5021	5321	0	5550	9155	0	20101	473	114791
56	01-44-1 Shrapshaw	1854	0	0	5021	5021	0	2559	13000	0	2	0	44799
57	01-45-1 Sneedsville	4381	0	0	5021	5021	0	2559	13000	0	65162	369	147931
58	01-46-1 Union Grove	2400	250	0	3415	3665	0	12526	8768	20081	4893	1431	169749
59	01-47-1 Walnut Grove	2992	500	0	6802	7302	0	1800	8385	13700	52712	175	85007
60	01-48-2 Clover Garden	1427	0	0	1507	1507	0	1168	4300	23474	10590	1405	133989
61	01-48-3 Orange Chapel	3329	300	0	3808	4108	0	6832	13515	2895	2150	0	26806
62	01-48-0 West Orange Charge	2204	0	0	5315	5615	0	8000	17815	3360	2150	0	71751
646	01-49-1 Vanceville	4756	300	0	6802	7802	0	125	4845	6255	0	0	98557
848	01-50-1 Chapel Hill: Christ	3000	1000	0	6802	7802	0	42500	11100	21300	80100	0	236773
746	01-51-1 Center	2500	0	0	5021	5021	0	491	1604	0	175	0	91591
130	01-52-1 Center	855	0	0	5021	5021	0	85	5960	9549	0	0	3460
130	01-53-1 Warren's Grave	2400	126	0	2965	3091	0	560	5281	0	42843	453	112074
106	01-54-1 Leas's Chapel	2400	0	0	5088	5088	0	5763	5041	0	1300	462	53960
	01-55-1 Burlington	180972	21390	5384	311728	338502	77421	1101732	495023	1283478	445576	45114	9537635

Durham District Membership and Finance

Church Location Number	Church Name	10	11	12	13	14	15	16	17	18	19	20	21	22	23	24	25	26	27	28	29	30	31	32	
		Average attendance at the principal weekly worship services)	Number of persons baptized this year (all ages)	Preparatory Members now on roll (all baptized children under 19)	Number of persons on constituency roll (Par 232.4)	Total enrolled in confirmation classes in 1998	Number of leaders (teachers, administrators, etc. for all educational work)	Children (nursery through 5th grade) all classes & groups (include nursery home members)	Youth (7th grade through high school) all classes & groups (include home members)	Adults (post high school) in all classes & groups (include home members)	Total Church School Membership (all lines 15-18 inclusive)	Average Church School Attendance (all ages)	Average attendance in on-going classes and groups	Average attendance in short term classes & groups	Number of church school members joining church on confession of faith in 1998	Membership of UMM	Paid on Projects UMM	Membership of UMYF	Paid on Projects UMYF	Value of Church Land, Buildings & Equipment	Value of church owned parsonage and furnishings	Value of other assets (cash, securities, other property, etc.)			
834	02-00-0 Durham	75	3	17	16	0	10	19	11	49	89	42	10	0	0	14	575	46	1365	7	0	850000	155000	36000	
63	02-01-2 Allensville	80	1	18	23	0	6	12	0	60	78	30	7	0	0	0	17	1128	0	0	320000	0	0		
64	02-01-3 Trinity	80	4	35	39	0	16	31	11	109	167	72	17	0	0	14	575	63	2493	7	0	1170000	155000	36000	
65	02-02-1 Andrews Chapel	41	3	21	22	0	4	9	0	12	25	13	0	0	0	6	1180	19	241	0	0	109000	70000	62000	
66	02-03-1 Bahama Mount Bethel	136	3	80	185	5	13	35	15	96	159	66	0	30	0	0	0	10	450	15	200	1141800	90100	49800	
67	02-04-2 Banks	70	4	14	14	9	13	16	9	38	76	42	15	45	9	0	0	26	842	0	0	700000	150000	28000	
68	02-04-3 Grove Hill	21	2	8	7	0	7	4	3	20	34	15	0	0	0	0	0	0	0	0	0	270400	0	12000	
69	02-04-0 Banks - Grove Hill Change	91	6	22	21	9	20	20	12	58	110	57	15	49	9	0	0	26	842	0	0	270400	150000	41900	
70	02-02-2 Brookland	51	0	17	29	0	6	15	7	30	58	25	5	0	0	0	14	1455	22	4106	0	0	2506000	115000	62000
71	02-05-0 Brookside	101	0	24	56	0	10	15	7	86	151	48	6	0	0	8	1425	21	4903	0	0	693500	109800	82800	
71	02-05-1 Bruner Community	40	0	0	0	0	5	5	4	15	29	15	0	0	0	0	0	0	0	0	0	1065000	220000	0	
71	02-07-1 Concord	113	5	54	55	20	12	50	25	60	147	60	25	16	4	24	5700	25	300	0	0	575000	120000	0	
73	02-08-1 Creedmoor	94	2	60	25	0	16	24	8	59	107	45	0	16	4	35	1250	48	2000	62	650	1250000	190000	0	
74	02-09-1 Alensdale	319	20	130	30	13	40	98	50	125	313	160	35	15	12	35	1250	48	2000	52	650	2250000	135000	198700	
75	02-10-1 Asbury	155	7	40	18	0	20	16	9	172	217	99	25	96	1	0	55	1908	7	0	2250000	105500	4700		
76	02-11-1 Asbury Temple	53	2	10	1	0	4	12	4	16	36	25	10	6	0	9	1000	18	1750	5	100	762000	105500	4700	
77	02-12-1 Bethany	127	2	25	37	0	14	16	15	99	144	75	0	9	0	25	3442	88	1350	22	0	1520000	175000	0	
78	02-13-1 Bethesda	55	1	20	0	5	10	0	22	37	18	9	9	2	15	358	15	1500	0	0	286000	67000	123500		
79	02-14-1 Calvary	28	0	15	46	0	8	12	4	50	74	35	6	0	0	0	350	45	3750	4	0	1830000	151000	447300	
80	02-15-1 Calvary	49	0	19	28	0	10	10	10	30	51	25	6	0	0	0	0	0	0	0	0	1701000	200000	169000	
81	02-16-1 Duke Memorial	268	2	149	42	0	55	124	63	272	514	189	63	140	0	14	350	218	3725	33	209	1155000	102000	38400	
82	02-17-1 Duke's Chapel	60	0	18	13	7	11	11	8	23	53	40	5	5	5	6	200	21	2200	0	0	3272000	337600	394700	
83	02-18-1 Eworath	316	17	226	84	17	78	116	80	160	434	136	70	35	8	0	0	65	2860	12	260	1147000	145500	0	
84	02-19-1 Glendale Heights	115	0	73	12	0	14	30	12	67	123	54	0	23	0	28	3000	55	1536	12	0	225000	0	0	
85	02-20-1 Good Shepherd	81	4	24	9	2	2	18	2	8	30	8	7	8	0	8	0	0	0	3	0	1127000	202800	23000	
86	02-21-1 Lakewood	75	6	13	0	0	13	17	3	27	60	35	20	20	4	35	763	75	3467	27	2560	1490000	176000	0	
87	02-22-1 MacMann	200	5	116	0	4	15	62	11	118	206	100	40	12	4	30	3150	165	9128	62	8825	1085000	175000	701000	
88	02-23-1 Mount Sylvan	287	7	33	12	45	77	67	245	434	185	288	326	0	15	5	500	20	850	15	500	1003000	176000	0	
89	02-24-1 Parkwood	64	6	33	5	16	30	15	40	101	38	15	10	6	15	28	3000	36	3477	22	0	645000	245000	108000	
90	02-25-1 Pleasant Green	123	16	0	7	4	35	19	42	123	68	4	10	5	28	0	0	0	0	0	0	512500	85700	187000	
91	02-27-1 Saint Paul	210	0	35	70	6	16	28	14	95	156	63	54	7	6	0	0	0	0	0	0	645000	92700	487000	
92	02-27-1 Saint Paul	102	10	35	70	6	16	28	14	95	156	63	54	7	6	0	0	0	0	0	0	645000	92700	487000	
93	02-28-1 Trinity	282	2	104	38	11	54	87	17	169	327	132	56	154	0	0	0	58	2692	15	700	5739000	252000	1146600	

Durham District Membership and Finance

	10	11	12	13	14	15	16	17	18	19	20	21	22	23	24	25	26	27	28	29	30	31	32		
95	05-10-1	Fletcher's Chapel	95	2	40	10	5	28	23	12	67	130	59	29	79	6	12	0	28	10R5	12	0	655200	112000	85000
96	02-11-2	Bethel	96	3	0	3	0	8	2	2	28	40	15	0	12	0	0	0	0	0	0	0	166500	29000	
97	02-11-3	Gray Rock	97	1	13	0	0	10	8	3	8	30	61	30	0	0	0	12	114	10	180	312500	113500	8500	
98	02-32-2	Granville - Vance Chapel	98	0	18	10	58	101	45	0	21	0	0	0	0	0	0	0	0	0	0	180000	179100	8500	
99	02-32-3	Saint Peter's	99	0	7	0	0	1	0	0	1	5	0	0	0	0	0	0	0	0	0	180000	85000	0	
100	02-32-4	Zoar Chapel	100	0	9	0	0	2	0	0	4	6	5	0	0	0	0	0	0	0	0	250000	85000	15000	
101	02-32-0	Granville - Vance Chapel	101	0	27	0	0	9	3	4	14	30	20	14	0	0	0	0	0	0	0	170000	85000	15000	
102	02-34-1	Helena	102	5	13	53	5	12	31	21	43	107	49	41	15	5	0	0	0	0	0	53600	17956	15000	
103	02-34-1	First Road	103	0	31	39	0	19	13	6	75	113	68	50	10	0	0	28	1563	0	0	630000	148000	2000	
104	02-36-2	White Memorial	104	0	0	0	0	6	35	218	363	136	12	215	7	21	0	124	1317	33	0	480000	200000	1002100	
105	02-36-3	Hemmon	105	4	0	0	0	0	3	2	28	40	26	15	0	0	0	0	0	0	0	300000	122000	57800	
106	02-36-3	Hemmon - White Memorial	106	4	0	0	0	10	8	3	40	61	41	21	6	0	0	0	0	0	0	630000	122000	57800	
107	02-35-1	Hemmon - White Memorial	107	0	34	0	0	11	14	19	88	132	52	0	0	0	0	12	25	10	250	288000	5000	5900	
108	02-35-1	Masson	108	0	34	0	0	0	0	0	15	2	0	0	0	0	0	13	550	0	0	118000	0	15000	
109	02-40-2	Mount Labor	109	2	0	1	0	2	3	0	0	0	0	0	0	0	0	0	0	0	0	374000	78000	5000	
110	02-40-3	Riverview	110	12	1	0	0	11	0	0	0	0	0	0	0	0	0	0	0	0	0	42000	0	0	
111	02-40-4	Ellis Chapel	111	3	4	0	0	2	0	0	21	23	18	0	0	0	0	0	0	0	0	518800	78000	5000	
112	02-40-0	Mount Labor - Riverview	112	66	4	19	7	1	16	16	68	14	24	76	0	13	0	13	550	0	0	176700	101000	39000	
113	02-41-1	Mount Trazah	113	99	6	21	39	0	12	12	14	48	66	47	0	60	0	28	1000	0	0	500000	110000	15000	
114	02-43-1	Oak Grove	114	85	6	10	25	6	12	20	9	53	94	52	10	75	6	14	2797	18	2000	9	450	1655000	
115	02-45-1	Clarend	115	190	7	65	260	0	27	75	21	121	244	112	52	161	5	23	2150	89	1509	20	1440	4185500	
116	02-46-3	Harris Chapel	116	0	0	0	0	4	8	0	7	15	38	22	0	0	0	0	0	0	0	308000	91000	987500	
117	02-46-3	Rehoboth - Hams Chapel	117	45	0	4	38	0	0	1	16	9	52	86	12	0	0	0	0	0	0	233000	100000	35000	
118	02-47-1	Ca-Vel	118	65	0	6	38	0	14	21	8	62	105	72	15	10	0	0	0	0	0	190000	100000	10000	
119	02-48-1	Grace	119	3	2	16	6	0	4	15	0	12	31	23	0	0	0	0	0	0	0	262000	100000	45000	
120	02-48-1	Lona Memorial	120	110	5	0	0	0	17	70	12	110	209	70	15	40	0	60	0	0	5	200	240000	100000	11300
121	02-50-1	Lona Memorial	121	195	6	66	2	0	15	30	24	124	193	121	101	20	7	30	600	81	2096	38	200	540000	
122	02-51-2	New Bethel	122	55	3	29	46	0	6	10	4	44	64	44	12	6	1	10	340	30	1818	0	285000	70000	15000
123	02-51-4	Boysenoms	123	2	2	4	0	0	4	6	2	20	32	17	10	0	0	26	400	8	0	134000	0	0	
124	02-51-0	Fourmount Chapel	124	0	0	0	0	0	0	0	0	0	0	0	0	0	0	0	0	0	0	145000	55000	45000	
125	02-52-1	Salem	125	6	1	1	2	2	14	38	12	40	108	72	42	47	0	21	100	35	6500	15	910	725000	
126	02-53-2	Bullocks	126	183	10	4	1	125	2	14	0	0	0	0	0	0	0	0	0	0	0	80000	101500	28000	
127	02-53-3	Stem - Bullock's Charge	127	35	0	7	43	0	4	7	4	16	31	7	0	0	0	0	0	0	0	200	97000	13000	
128	02-55-1	Stoval	128	41	1	9	55	0	4	7	4	16	31	7	0	0	0	0	0	0	0	85000	97000	39000	
129	02-55-1	Talbarnacle	129	61	0	8	0	0	12	6	9	35	62	46	0	0	0	0	0	0	0	85000	97000	39000	
130	02-57-1	Reconciliation	130	0	0	0	0	0	0	0	0	0	0	0	0	0	0	0	0	0	0	85000	97000	39000	
131	02-58-1	Fortnum Historic	131	98	7	16	11	74	35	8	34	91	56	25	29	9	0	11	1100	12	600	600000	102000	86000	
132	02-60-2	Cakesbury	132	85	7	16	14	0	0	0	7	12	0	0	22	0	0	0	85	0	0	375000	60000	92000	
133	02-60-3	Drewry	133	10	0	4	0	2	0	0	0	0	0	0	0	0	0	0	0	0	0	5000	0	18000	
134	02-60-4	Middleburg	134	3	5	0	5	0	3	0	15	23	30	0	0	0	0	0	0	0	0	61000	69000	18000	
135	02-60-0	Middleburg	135	10	8	19	20	0	32	23	7	92	154	102	0	20	1621	16	1482	6	324	645000	110700	11000	
136	02-61-1	Plank Chapel	136	4	30	35	0	11	6	68	96	42	14	24	0	0	0	0	0	0	0	423300	98500	25000	
137	02-62-3	Sonoma Valley	137	5	12	0	0	6	7	2	29	48	29	12	0	0	0	15	1757	0	0	287200	0	650	
138	02-65-1	Gilbert - Spring Valley Charge	138	85	5	42	35	0	16	14	4	59	93	58	18	0	0	33	440	0	0	710500	98500	25000	
139	02-64-1	Union Chapel	139	29	3	1	0	0	3	1	0	10	14	9	0	0	0	0	0	0	0	162000	0	0	
140	02-65-1	Union Chapel	140	75	3	39	0	0	14	18	0	47	79	56	7	5	0	10	500	12	1205	0	350000	73000	0
141			6579	245	2215	2283	164	988	1587	789	4083	7555	3602	1880	2141	124	580	37651	2138	87609	687	27274	73739500	6962400	10739000

Durham District Membership and Finance

Church Location Number	Church Name	33	34	35	36	37	38	39	40	41	42A	42B	42C	42D	42E	42F	42	43	44	45	46	48	49	51	
		Indebtedness on line 30, 31 & 32 at end of year	Other Indebtedness (current expenses, etc.)	World Service & Conference Benevolences	Ministerial Education Fund	Black College Fund	Africa University Fund	Mission Initiatives Fund	Total General Advance Specialists	Youth Service Fund	Human Relations Day	One Great Hour of Sharing	Peace With Justice Sunday	Native American Awareness	World Communion	United Methodist Student Day	Total General Church Offerings	Spirit for Tomorrow	Conference Advance Specialists	Ten Dollar Club	Higher Education	Health & Welfare Agencies	Disaster Preparedness	Other benevolences paid directly by local church	
4	02-00-0 Durham			0	0	0	0	0	0	0	0	0	0	0	0	0	0	0	25	290	0	0	0	0	
5	02-01-2 Allensville		0	2341	392	164	38	16	94	0	0	0	0	5	0	94	0	350	160	964	456	0	400	0	
6	02-01-3 Trinity		0	1903	322	133	3	58	0	0	0	0	0	10	0	10	0	58	160	784	370	0	0	0	
7	02-01-0 Allensville - Trinity		0	4243	718	297	69	33	152	0	6	265	0	0	0	10	202	0	0	0	0	0	0	0	
8	02-02-1 Andrews Chapel		0	1257	193	177	41	0	0	0	0	0	0	0	0	0	0	0	0	100	148	626	0	400	0
9	02-03-1 Bahama - Mount Bethel		0	6721	1138	471	109	52	4505	0	32	117	0	42	30	23	244	0	348	170	2769	1369	0	1300	0
10	02-04-2 Banks		0	2194	371	154	34	16	1476	0	75	395	79	0	0	55	604	0	315	150	904	427	0	2576	0
11	02-04-3 Grove Hill		0	1163	197	81	19	9	335	0	0	65	0	0	0	0	65	0	0	479	226	0	0	210	0
12	02-04-0 Banks - Grove Hill Charoe		0	3357	568	235	53	25	1811	0	75	460	79	0	0	55	669	0	315	150	1383	653	0	2786	0
13	02-05-2 Brookland		0	2303	390	161	37	18	519	0	0	0	0	0	0	0	0	0	160	100	1020	482	0	2194	0
14	02-05-0 Brookland		0	2475	419	174	40	19	120	0	0	0	0	0	0	0	0	0	260	200	1969	930	0	2454	0
15	02-06-0 Brookland		0	3078	609	305	77	37	639	0	0	0	0	0	0	0	0	0	0	0	0	0	0	0	0
16	02-08-1 Buford Community		0	4024	523	331	79	53	175	0	5	60	5	32	63	0	165	0	276	130	1246	588	0	551	0
17	02-07-1 Concord		186700	4574	772	321	79	53	357	39	0	0	0	0	0	0	0	0	203	70	1885	890	0	2793	0
18	02-08-1 Cressmoor		0	5093	862	83	357	39	0	0	0	0	0	0	0	0	0	0	0	0	2098	1991	0	2183	0
19	02-09-1 Aldersgate		180000	8293	1404	581	135	64	2115	50	0	222	0	15	0	0	237	0	900	990	4311	2036	0	22453	0
20	02-10-1 Asbury		30200	10463	1740	721	167	80	465	0	0	0	0	0	0	0	0	0	0	0	235	111	0	2009	0
21	02-08-1 Asbury Female		26800	571	26	0	0	0	220	0	0	204	0	0	0	0	0	0	0	0	0	0	0	0	0
22	02-12-1 Bethany		0	2356	357	0	0	0	108	0	0	0	0	0	0	0	0	0	550	150	0	0	0	5677	0
23	02-13-1 Bethesda		0	4488	751	0	0	0	0	0	0	0	0	0	0	0	0	0	0	0	0	0	0	0	0
24	02-14-1 Calvary		0	2522	644	176	0	0	1000	0	0	0	0	0	0	0	0	0	200	1849	873	0	527	0	
25	02-15-1 Duke Memorial		73500	2522	420	190	462	194	1399	0	119	2051	141	92	84	27	2514	0	0	0	1748	825	0	22146	0
26	02-16-1 Duke Memorial		6300	1800	2052	420	190	462	194	1399	0	119	2051	141	92	84	27	2514	0	0	1748	825	0	22146	0
27	02-18-1 Epworth		309400	13021	2188	600	67	0	5089	445	0	0	0	0	0	0	0	0	0	560	10322	4875	0	33840	0
28	02-19-1 Glendale Heights		1000	3370	667	429	100	47	548	0	0	332	0	72	296	21	403	0	86	0	845	399	0	8764	0
29	02-20-1 Good Shepherd		136600	0	0	0	0	0	400	0	0	0	0	0	0	0	0	0	0	0	1636	773	0	3986	0
30	02-21-1 Lakewood		0	3108	526	218	51	24	1690	0	0	0	0	0	0	0	0	0	115	240	1280	605	0	1420	0
31	02-22-1 McMann		0	11415	1932	800	186	86	10604	0	148	558	188	206	160	5	1265	0	2000	600	4703	2721	0	4610	0
32	02-23-1 Mount Silvan		40000	20157	3411	1413	328	156	5451	0	0	198	0	0	0	0	0	0	0	0	8305	3923	0	3982	0
33	02-24-1 Parkwood		20000	6448	1091	452	105	50	442	0	33	297	57	121	0	0	508	0	162	875	2657	1255	0	2875	0
34	02-25-1 Pleasant Green		92900	5505	932	386	89	43	1376	0	0	142	0	0	0	0	0	0	0	0	2268	1071	0	4773	0
35	02-26-1 Pleasant Green		420900	6829	161	481	111	53	1188	0	0	0	0	0	0	0	0	0	350	785	2826	1335	0	5860	0
36	02-27-1 Saint Paul		0	6829	161	481	111	53	1188	0	0	0	0	0	0	0	0	0	0	0	2043	965	0	13074	0
37	02-28-1 Trinity		28000	15892	2443	345	80	61	195	0	216	0	187	0	176	200	779	0	1940	955	6548	3093	0	115280	0

Durham District Membership and Finance

	33	34	35	36	37	38	39	40	41	42A	42B	42C	42D	42E	42F	42	43	44	45	46	48	49	51
02-30-1 Fletchers Chapel	0	0	5163	874	453	84	40	1647	0	0	100	0	0	0	0	100	0	201	300	2127	1005	10	500
02-31-2 Bethel	0	0	1374	209	0	0	0	0	0	0	0	0	0	0	0	0	0	0	0	566	267	0	50
02-31-3 Cray Neck	2600	0	3859	316	131	30	14	0	0	0	0	0	0	0	0	0	0	0	770	364	0	328	
02-32-1 Cranville Gracill Chape	12000	0	3133	323	11	0	14	0	0	0	0	0	0	0	0	0	0	0	1336	631	0	378	
02-32-2 Grand Pines	20000	0	2067	350	145	2	16	0	0	0	0	0	0	0	0	0	0	100	852	403	0	700	
02-32-4 Zoar Chapel	15000	0	375	103	46	11	5	0	0	0	0	0	0	0	0	12	0	100	154	73	0	0	
02-32-0 Cranville - Vance Channe	38500	0	2577	475	201	47	22	0	0	0	0	0	0	0	0	12	0	100	1062	502	0	700	
02-33-1 Helena	0	0	3849	851	270	63	39	35	0	20	55	20	20	20	50	185	0	110	0	1586	749	0	968
02-34-1 Ivy Road	0	0	3860	653	271	63	30	0	0	0	0	0	0	0	0	0	0	320	0	1590	751	0	2000
02-35-1 First	0	0	15563	2634	1091	253	120	710	0	0	0	0	0	0	0	0	0	309	360	6412	3029	0	2000
02-36-2 White Memoria	0	0	1526	258	0	12	5921	0	0	0	0	0	0	0	0	0	0	0	300	629	297	0	0
02-36-3 Hermon	0	0	1688	69	16	8	4192	0	0	0	0	0	0	0	0	0	0	0	408	193	0	0	
02-36-0 Hermon - White Memorial	0	0	2906	416	192	30	10191	0	0	0	0	0	0	0	0	0	0	0	1037	490	0	0	
02-37-0 Hermon - White Memorial	0	0	2000	350	145	2	16	0	0	0	83	0	0	0	0	90	0	100	0	1037	490	0	0
02-38-1 Mt Zion - Harris Chapel	0	0	2000	350	145	2	16	0	0	0	83	0	0	0	0	90	0	100	0	268	136	0	700
02-39-1 Mount Zion	0	0	12000	2003	80	20	10	0	0	0	0	0	0	0	0	15	0	0	0	494	233	0	0
02-40-2 Mount Zion	0	0	135	20	0	0	0	0	0	0	0	0	0	0	0	0	0	0	55	26	0	40	
02-40-3 Riverview	0	0	365	62	26	6	3	165	0	0	0	0	0	0	0	0	0	0	0	151	71	0	0
02-40-4 Ellis Chapel	0	0	1699	285	111	26	13	165	0	0	0	0	0	0	0	0	0	15	0	700	331	0	250
02-40-0 Mount Zion - Riverview	0	0	2821	427	177	41	20	540	0	0	108	0	0	0	0	108	0	94	0	1039	491	0	432
02-41-1 Mount Zion	0	0	3233	547	227	53	25	0	0	68	266	0	51	0	0	385	0	265	0	1332	629	0	200
02-42-1 Oak Grove	0	0	4311	329	302	70	33	0	0	0	292	0	0	0	0	292	0	0	150	1776	839	0	802
02-44-1 Oxford	0	0	11701	1990	820	190	91	5091	0	66	557	79	30	117	63	912	0	345	470	4821	2277	0	650
02-45-1 Hermon	0	0	1426	210	120	4	0	0	0	0	26	0	0	0	0	33	0	147	0	968	278	0	500
02-46-3 Harris Chapel	0	0	0	0	0	0	0	0	0	0	0	0	0	0	0	0	0	0	0	873	412	0	0
02-46-0 Raleigh	0	0	2118	358	0	0	0	0	0	0	0	0	0	0	0	0	0	0	0	873	412	0	0
02-47-1 Cal-Vel	0	0	2118	358	0	0	0	0	0	0	0	0	0	0	0	0	0	0	0	873	412	0	0
02-48-1 Grace	0	0	1377	243	136	0	15	105	0	0	75	0	0	0	0	105	0	0	0	567	268	0	175
02-49-1 Long Memorial	14800	0	848	129	0	0	0	2237	0	0	0	0	0	0	0	0	0	0	0	350	165	0	500
02-50-1 Longhurst	0	0	2605	441	183	42	20	0	0	75	75	75	75	75	75	450	0	1842	120	2316	1094	0	1600
02-51-1 New Bethel	0	0	805	136	85	20	9	0	0	45	112	21	49	68	0	229	0	0	330	332	157	0	646
02-51-3 Rougemont	0	0	625	106	70	0	0	473	0	0	62	10	39	68	10	229	0	0	257	122	0	250	
02-52-1 Mount Zion	0	0	1982	365	182	38	18	566	0	135	183	31	23	43	0	207	0	0	350	176	107	0	200
02-52-2 Salem	130000	0	4334	343	104	70	34	22	0	135	280	31	11	181	0	75	0	0	50	1766	843	0	1478
02-52-3 Bullock's	0	0	113	29	24	5	3	0	0	0	0	0	0	0	0	0	0	0	50	1766	843	0	1478
02-53-3 Stem	0	0	1678	284	118	27	13	46	0	0	0	0	0	0	0	0	0	0	691	327	0	115	
02-53-0 Stem - Bullock's Channe	0	0	1851	313	142	32	16	98	0	0	0	0	0	0	0	10	0	0	763	360	0	115	
02-54-1 Sovol	0	0	205	35	14	4	2	0	0	0	0	0	0	0	0	10	0	200	0	84	40	0	0
02-55-1 Tabernacle	0	0	2587	438	181	42	20	0	0	0	100	0	0	50	0	150	0	0	0	1086	503	0	100
02-57-1 Reconciliation	0	0	0	0	0	0	0	0	0	0	0	0	0	0	0	0	0	0	0	0	0	0	0
02-58-1 Mount Zion	0	0	3988	696	276	61	0	0	0	0	0	0	0	0	0	0	0	0	360	1822	766	0	12244
02-58-2 Calvary	0	0	2836	445	165	43	20	3069	0	47	0	0	0	0	0	50	0	0	130	1062	516	0	700
02-59-3 Drewry	0	0	304	451	171	5	2	0	0	0	0	0	0	0	0	0	0	0	250	125	519	0	0
02-60-4 Middleburg	0	0	889	150	62	14	7	0	0	14	56	0	101	0	0	171	0	160	0	366	173	0	300
02-60-0 Middleburg - Channe	0	0	3829	648	289	62	29	0	0	14	103	0	111	0	0	228	0	410	130	1577	745	0	1050
02-61-1 Plank Chapel	0	0	3668	621	257	60	28	1060	0	50	90	10	70	35	95	350	0	432	150	1511	714	0	1903
02-62-2 Calvary	0	0	543	82	0	0	0	0	0	0	0	0	0	0	0	0	0	0	40	224	106	0	684
02-62-3 Sanna Valley	0	0	1385	344	97	23	11	0	0	0	0	0	0	0	0	0	0	74	150	270	0	1057	
02-62-0 Lilliburg - Spring Valley Channe	0	0	1929	317	97	23	11	0	0	0	0	0	0	0	0	0	0	74	160	795	375	0	1751
02-63-1 Mount Carmel	0	0	322	49	0	17	8	0	0	0	0	0	0	0	0	0	0	0	0	133	63	0	74
02-63-1 Union Chapel	0	0	1959	436	0	0	0	218	0	0	0	0	0	0	0	0	0	0	50	659	311	0	550
02-63-1 Dunham	176500	11100	385111	47380	17179	4293	1912	83209	536	1062	8839	958	1061	1516	664	14142	43	19407	13470	117500	55227	59	385382

Durham District Membership and Finance

Church Location Number	Church Name	52	53	54	55	56	57	58	59	60	61	62	63	64	65	66	67a	67b	67c	68	69	70
Church Location Number	Church Name	Interdenominational Cooperation Fund	General Administration Fund	Jurisdictional Administration Fund	Area & Conference Administration Fund	District Work Fund	Pension and benefit funds remitted to the General Board of Pensions	District Superintendents' Fund	Bisexual Fund	Quarable Compensation Fund	Apportioned Ministerial Support	Pastor's base compensation (including tax-deferred annuity payments but excluding conference & Gen. Church supplements)	Associate(s) base compensation	Utilities - Pastor	Utilities - Associate	Total Utilities	Travel - Pastor	Travel - Associate	Total Travel	Other cash allowances to/for associate(s)	Other cash allowances to/for pastor	
1	02-00-0-Durham	0	0	0	0	0	2762	953	235	497	2937	14550	0	1500	0	2000	2000	0	2000	0	0	
2	02-01-2-Allensville	24	71	91	148	722	1724	163	735	497	2937	14550	0	1500	0	2000	2000	0	2000	0	0	
3	02-01-3-Tinny	20	58	164	629	1424	5529	1616	426	901	4164	29100	0	1500	0	2000	2000	0	2000	0	0	
4	02-02-1-Allensville - Trinity	26	34	44	384	531	1757	434	254	261	1116	9334	0	1641	0	1641	707	0	4000	0	0	
5	02-02-1-Allensville - Christ	70	204	262	2149	1522	5223	2565	676	1426	6566	29609	0	4000	0	4000	2760	0	2760	0	0	
6	02-04-2-Bethel	23	67	86	702	841	3572	838	221	466	2154	18554	0	1400	0	1400	1680	0	1680	106	0	
7	02-04-3-Grove Hill	12	35	45	372	442	1531	444	117	247	1141	7952	0	600	0	600	720	49	769	49	0	
8	02-04-0-Banks - Grove Hill Chharm	35	102	131	1073	1283	5103	1281	338	712	3295	26506	0	2000	0	2000	2400	49	2449	155	0	
9	02-05-2-Broadland	24	70	90	736	652	2528	879	232	489	2290	13492	0	1400	0	1400	1750	0	1750	150	0	
10	02-05-3-Broadland	28	75	97	791	652	2528	945	249	525	2429	13492	0	1400	0	1400	1750	0	1750	150	0	
11	02-05-0-Broadland - Brooksideale	50	145	186	1528	1304	5056	1823	481	1014	4889	26984	0	2800	0	2800	3500	0	3500	300	0	
12	02-06-1-Burner Community	31	92	118	967	837	2446	1154	304	642	2967	18600	0	2000	0	2000	2400	0	2400	0	0	
13	02-07-1-Concord	13	39	51	418	483	1851	494	138	281	1499	36305	0	1400	0	1400	1750	0	1750	150	0	
14	02-08-1-Redmor	53	159	199	1628	1825	6515	1943	510	1081	4959	36305	0	2000	0	2000	2400	0	2400	0	0	
15	02-08-1-Allensville	86	251	323	2651	2368	8389	3165	834	1760	8138	47260	0	5200	0	5200	3660	0	3660	200	0	
16	02-10-1-Astbury	107	312	401	3287	2980	7377	3924	1034	2211	10091	46500	0	6000	0	6000	6000	0	6000	0	0	
17	02-11-1-Astbury Temple	0	5	6	49	0	1760	6835	0	100	149	20123	0	2000	0	2000	2400	0	2400	300	0	
18	02-12-1-Bethany	0	0	0	0	0	1760	6835	0	0	0	36849	0	4784	0	4784	3732	0	3732	30	0	
19	02-13-1-Bethesda	64	82	675	1262	5013	806	134	488	2073	19533	19533	0	2000	0	2000	1733	0	1733	0	0	
20	02-14-1-Calkary	0	134	173	1418	1374	5491	1693	588	950	4353	28524	0	2000	0	2000	2350	0	2350	1000	0	
21	02-15-1-Carr	0	115	148	1216	1519	4451	1451	0	878	3733	13650	0	19950	0	19950	3360	0	3360	0	0	
22	02-16-1-Duke Memorial	260	759	977	8008	3533	191893	9559	2520	5317	24593	47112	31027	4123	2476	6599	1847	2310	4157	375	209	
23	02-17-1-Duke's Chapel	55	23	29	241	1273	4049	298	536	370	111	26293	0	2000	0	2000	2400	0	2400	0	0	
24	02-18-1-Edwards	64	116	154	1183	1629	5800	1820	249	426	1264	1264	31000	3660	0	3660	3846	0	3846	300	0	
25	02-18-1-Gwynn Heights	84	116	154	1183	1629	5800	1820	249	426	1264	1264	31000	3660	0	3660	3846	0	3846	300	0	
26	02-20-1-Good Shepherd	0	0	0	0	0	600	1500	0	0	0	12109	0	2000	0	2000	2400	0	2400	0	0	
27	02-21-1-Lakewood	32	94	121	993	845	5014	1186	313	660	3049	16660	0	2000	0	2000	2400	0	2400	0	0	
28	02-23-1-McMann	118	346	445	3649	1892	7010	4356	1148	2423	11201	38050	0	4000	0	4000	4122	0	4122	0	0	
29	02-24-1-Mount Sylvan	209	611	786	6444	2459	12458	7692	2028	4776	19780	51636	15193	3900	7693	4500	1257	5757	3848	1076	0	
30	02-24-1-Parkwood	67	195	251	2061	1489	5548	2460	649	1368	6327	29343	0	3600	0	3600	2985	0	2985	0	0	
31	02-25-1-Pleasant Green	57	167	215	1780	1439	5522	2101	554	1168	5402	29413	0	3600	0	3600	3600	0	3600	360	0	
32	02-26-1-Resurrection	71	208	267	2193	1781	6787	2671	690	1456	6731	38093	0	4200	0	4200	4250	0	4250	760	0	
33	02-27-1-Saint Paul	80	149	192	1575	1533	4769	1890	798	1051	4835	30967	0	3121	0	3121	2550	0	2550	60	0	
34	02-28-1-rmny	0	437	563	4614	2646	12882	5507	2310	3299	14163	58500	21704	4299	2000	6298	5513	2400	7913	308	249	

Durham District Membership and Finance

Church Location Number	Church Name	68c	68	69	70	71	72	73	74	75	76	
834	02-00-0 Durham											
63	02-01-2 Allensville	2483	2483	0	0	4337	7219	0	2573	980	315	
64	02-01-3 Trinity	2483	4463	0	0	2269	3948	0	2573	0	49458	
65	02-02-1 Andrews Chapel	3524	3524	0	275	812	10497	0	1173	240	37421	
66	02-03-1 Babamas Mount Bethel	4967	4967	0	32651	8992	26158	0	6863	0	98379	
67	02-04-2 Banks	3515	3621	0	145	2156	10082	0	11686	1648	156788	
68	02-04-3 Grove Hill	1506	1555	0	55	291	2915	0	237	0	21543	
69	02-04-0 Banks - Grove Hill Charoe	5021	5176	0	200	2447	12997	0	11923	1648	90704	
70	02-05-2 Brookland	2679	2829	0	3570	3350	5793	0	4473	180	52075	
71	02-05-3 Brookdale	5358	5658	0	6240	2205	6901	0	4473	340	48683	
72	02-06-1 Butler Community	2510	2510	0	9810	5555	12694	0	4473	520	100758	
73	02-07-1 Concord	156	196	0	3600	1475	15318	0	8055	558	60968	
74	02-08-1 Good Shepherd	4010	4021	0	3584	3351	13866	0	75076	100	175039	
75	02-09-1 Algonelle	5021	5021	0	26800	8900	15000	0	13600	800	234027	
76	02-11-1 Asbury Lemole	0	300	0	51325	3602	15980	20000	27635	1000	252226	
77	02-12-1 Bethany	5021	5051	0	37573	7422	27596	0	14835	2938	157697	
78	02-13-1 Bethesda	4994	4994	0	2825	2743	6841	0	16852	0	73045	
79	02-14-1 Calvary	550	3590	0	18250	2352	16286	0	9004	1223	130385	
80	02-15-1 Carr	5026	5026	11828	10450	6010	23400	0	39441	1447	175821	
81	02-16-1 Duke Memorial	19806	20390	34820	86487	15721	89710	0	99000	2963	783238	
82	02-17-1 Duke Memorial	216	216	0	10852	5970	18535	1600	6209	900	95488	
83	02-18-1 Ebenezer	1257	1257	29250	10480	2487	22648	80720	14189	100	51271	
84	02-18-1 Ebenezer Heights	5021	5021	0	15197	0	565	2852	1840	0	43278	
85	02-20-1 Good Shepherd	5587	5687	0	2090	3349	7682	0	642	516	46944	
86	02-21-1 Lakewood	5021	5021	0	44282	12399	42728	0	64337	3467	291716	
87	02-22-1 McMannen	5021	5021	0	117913	30447	18432	9612	111012	5051	508277	
88	02-23-1 Mount Sylvan	17400	22124	0	30687	2926	18825	5040	0	600	134402	
89	02-24-1 Parkwood	4967	4967	0	14404	4270	20044	10067	0	934	126001	
90	02-25-1 Pleasant Green	5021	5381	0	97907	18404	36318	65427	19200	800	333260	
91	02-26-1 Resurrection	6102	6862	0	79007	8657	30517	0	7865	0	146682	
92	02-27-1 Saint Paul	5021	5081	0	26957	8697	30517	0	3676	0	515904	
93	02-28-1 Trinity	18627	19382	0	86382	18167	87086	7200	8665	2652	44600	

GRAND TOTAL PAID

Durham District Membership and Finance

	66c	68	69	70	71	72	73	74	75	76	
95	02-30-1 Fletcher's Chapel	5021	5421	0	10400	3440	17110	0	0	616	105274
96	02-31-2 Bethel	2510	2510	0	0	1200	3000	0	0	25	23785
97	02-31-3 Gravy Rock	5020	5020	0	0	1700	9200	1026	0	170	36247
	02-31-4 Middle Circuit Change	5020	5020	0	0	7700	9200	1026	0	165	36027
98	02-32-2 Harmon's Chapel	76	76	0	700	200	3000	3300	0	0	56443
99	02-32-3 Saint Peters	1058	1058	0	3900	500	12000	0	13000	0	14768
100	02-32-4 Zoar Chapel	378	378	0	300	500	3000	0	2500	0	80238
	02-32-5 Granville - Vance Change	1512	1512	0	4900	1200	18000	3300	15500	0	80238
101	02-33-1 Helena	4811	5311	0	6135	11800	11800	0	12250	350	89745
102	02-34-1 City Road	5021	5321	0	1263	3781	10173	0	2005	510	78032
103	02-35-1 First	5021	6021	0	67084	21757	68220	0	9788	2892	314200
104	02-36-2 White Memorial	3228	3228	0	0	1200	5300	0	800	0	38472
105	02-36-3 Hermon	4968	4968	0	0	1420	4420	0	500	0	23799
	02-36-4 White Memorial	4968	4968	0	1450	1420	4420	0	1100	0	23799
107	02-38-1 Marrow's Chapel	660	975	0	0	3400	8800	0	4090	0	5060
108	02-39-1 Massey	0	0	0	0	425	3001	0	0	0	12011
109	02-40-2 Mount Labor	156	156	0	0	320	4387	0	7400	100	26346
	02-40-3 Riverview	0	0	0	0	50	1266	0	0	0	3237
94	02-40-4 Ellis Chapel	156	156	0	1550	206	5834	0	1400	0	17806
	02-40-0 Mount Labor - Riverview	4848	5104	0	1550	576	11487	0	8600	100	47991
111	02-41-1 Mount Tzrah	1954	1954	0	0	2906	7178	0	0	0	58989
112	02-41-2 Mount Zion	5021	5021	0	0	2282	7182	0	1819	227	85087
113	02-43-1 Oak Grove	5021	5021	0	0	4331	14232	0	84000	3710	185985
114	02-43-2 Oak Grove	5021	5021	0	26950	43368	14232	0	35403	3710	286456
115	02-45-1 Salem	210	210	0	0	1821	2854	0	0	0	23456
116	02-46-2 Harris Chapel	2570	2570	0	0	265	1142	0	0	0	23456
117	02-46-3 Rehoboth	2570	2570	0	1090	3974	4700	0	7420	0	45549
118	02-46-0 Rehoboth - Harms Chapel	5140	5140	0	1090	3974	4700	0	7420	0	68594
119	02-47-1 Ca-Vel	3452	3452	0	0	183	3765	7200	3889	0	48414
120	02-48-1 Grace	8103	8103	0	4765	4000	10000	0	20000	75	73974
121	02-49-1 Long Memorial	4812	512	0	71538	11420	59697	70546	85411	2071	406725
122	02-50-1 Lonshurst	1803	1723	0	0	5085	9289	0	0	0	40474
123	02-51-2 New Bethel	1803	1723	0	1339	3269	0	7342	100	29210	185
124	02-51-3 Mount Zion	1803	1723	0	0	398	1760	0	2150	165	20248
	02-51-4 Mount Zion	1803	1723	0	0	398	1760	0	2150	165	20248
	02-51-0 Rejuvenant Change	4809	5169	0	0	2377	7619	0	11199	639	70464
125	02-52-1 Salem	5030	5130	0	4282	7910	27739	57645	4570	39	173760
126	02-53-2 Bullock's	1004	1004	0	0	0	4200	0	0	0	7788
127	02-53-3 Stem - Bullock's Change	4017	4017	0	1114	3700	0	3200	100	38515	0
128	02-54-1 Stival	5021	5021	0	0	1114	7900	0	3200	100	46303
129	02-55-1 Albemarle	705	705	0	0	1500	8795	0	0	0	11338
884	02-57-1 Reconciliation	0	0	0	0	2071	7077	0	40996	0	86788
878	02-58-1 Plum Pileatic	0	0	0	0	0	0	0	0	0	0
978	02-59-1 Plum Pileatic	492	726	0	0	4672	18950	0	18500	1089	121095
494	02-60-2 Cokesbury	3477	3869	0	25220	3750	4200	0	3300	450	52725
495	02-60-3 Drewry	388	441	0	0	125	800	0	200	400	6060
496	02-60-4 Middleburg	1092	1212	0	0	500	1900	0	5000	464	17687
500	02-61-1 Plank Chapel	497	5611	0	0	4375	6900	0	5000	1314	76467
527	02-62-2 Calburg	3725	3725	0	3789	4380	9872	0	1795	69330	0
527	02-62-3 Sonna Valley	3251	3251	0	1000	4541	4309	0	0	278	47413
528	02-62-0 Calburg - Sonna Valley Change	6978	6978	0	4789	8921	14181	0	0	388	36711
528	02-63-1 Mount Carmel	1518	1518	0	1800	2894	2894	0	0	0	84124
528	02-63-1 Mount Carmel	2209	2209	0	4345	1933	7643	0	2115	400	18620
02-65-1 Durham	277236	295481	102148	1089505	354146	1133337	419861	954099	51764	8597957	

Elizabeth City District Membership and Finance

Church Location Number	Church Name	10	11	12	13	14	15	16	17	18	19	20	21	22	23	24	25	26	27	28	29	30	
		Average attendance at the principal weekly worship service(s)	Year (all ages)	Preparatory Members now on roll (all baptized children under 19)	Number of persons on confirmation	Number of leaders, administrators, etc for all educational work)	Children (birth through 6th grade) all classes & groups (include nursery home members)	Youth (7th grade through high school) all classes & groups (include home members)	Adults (post high school) in all classes & groups (include home members)	Total Church School Membership (all lines 15-18 inclusive)	Average Church School Attendance (all ages)	Average attendance in on-going classes and groups	Average attendance in short term classes & groups	Number of church school members joining church on confession of faith in 1998	Membership of UMM	Paid on Projects UMM	Membership of UMYF	Paid on Projects UMYF	Membership of UMW	Paid on Projects UMW	Membership of UMYF	Paid on Projects UMYF	Value of Church Land, Buildings & Equipment
835	03-00-0	Elizabeth City																					
131	03-01-1	Anoskie	113	7	54	52	0	17	12	66	116	57	287	0	2	12	668	49	1147	18	288	1932400	
132	03-01-2	Hebron	12	0	2	0	0	0	0	6	8	6	2	0	0	0	0	0	0	0	0	0	60000
133	03-02-3	Mackeys	8	0	0	3	0	2	0	6	6	3	0	0	0	0	0	0	0	0	0	0	60000
134	03-02-4	Pleasant Grove	28	0	1	1	1	1	1	17	10	16	2	0	0	0	0	0	0	0	0	0	40000
135	03-03-0	Abernathie Charge	46	6	2	10	6	3	10	6	25	49	101	7	0	0	0	0	0	0	0	0	160000
136	03-04-3	Providence (Harrisville Charge)	46	0	0	0	0	0	0	5	16	5	35	66	0	0	0	0	0	0	0	0	210000
138	03-04-4	Harrisville (Harrisville Charge)	24	30	0	1	2	0	3	15	20	15	0	0	0	0	0	0	0	0	0	0	31000
143	03-05-1	Chowan: Bethany	143	30	0	0	1	2	0	3	15	20	15	0	0	0	0	0	0	0	0	0	127000
145	03-05-1	Colinton	145	61	1	8	46	0	6	13	24	13	0	0	1	0	0	0	0	0	0	0	68000
146	03-07-2	Creswell	146	60	0	11	3	0	0	9	11	9	0	0	0	0	0	0	0	0	0	0	131000
148	03-07-4	Mount Hermon	148	60	0	11	3	0	9	11	25	56	34	0	0	0	0	0	0	0	0	0	80000
149	03-07-0	Creswell Charge	72	0	11	3	0	11	11	34	67	43	0	0	0	0	0	0	0	0	0	0	302000
150	03-08-2	Hebron	80	0	0	0	0	0	0	4	5	3	0	0	0	0	0	0	0	0	0	0	382000
151	03-08-3	Mount Zion	80	0	0	0	0	0	0	4	5	3	0	0	0	0	0	0	0	0	0	0	100000
152	03-08-1	Durham Charge	307	5	40	50	0	17	2	49	79	39	17	16	0	8	101	22	0	0	0	0	250000
153	03-10-1	Edenton	171	4	40	50	0	31	50	4	58	143	35	20	25	0	10	62	2300	0	0	0	1033000
154	03-11-1	Cnty Road	123	8	36	21	15	15	15	0	57	87	68	15	12	3	0	0	0	0	0	0	1692000
155	03-12-1	First	154	218	13	88	28	5	36	35	38	182	292	130	15	6	0	0	0	0	0	0	4166400
156	03-13-1	Riverside	155	101	6	43	2	0	9	17	10	41	77	47	105	0	18	0	26	418	8	49	420000
157	03-14-2	Gatesville	157	30	0	2	0	0	6	7	39	58	15	0	0	0	0	0	0	0	0	0	305000
158	03-14-3	Phiadelphia	158	20	3	2	0	0	0	0	20	23	12	3	0	0	0	0	0	0	0	0	281000
159	03-14-4	Zion	159	60	0	12	0	0	17	52	84	50	0	0	0	0	0	0	0	0	0	0	321400
160	03-14-0	Gatesville Charge	110	3	14	0	0	16	14	11	165	77	3	0	0	0	0	0	0	0	0	0	907400
161	03-15-2	Buxton	95	3	16	0	0	6	10	10	62	40	0	5	0	0	0	0	0	0	0	0	655000
162	03-15-4	Little Grove	40	3	14	44	0	2	8	10	10	20	5	10	0	0	0	0	0	0	0	0	105000
163	03-15-0	Hatters Charge	246	9	136	274	0	45	82	26	45	168	130	60	15	0	0	0	0	0	0	0	235000
164	03-16-1	Hertford	185	0	41	31	10	27	46	32	96	201	83	0	0	0	0	0	0	0	0	0	1916000
165	03-17-2	Clark-Bethel	163	12	2	10	0	0	1	10	13	13	13	0	0	0	0	0	0	0	0	0	80700
166	03-17-3	Fair Haven	164	48	2	34	0	0	16	14	10	48	41	3	0	0	0	0	0	0	0	0	210000
167	03-17-4	Saint John	165	43	0	30	0	0	15	2	22	47	45	21	0	0	0	0	0	0	0	0	400000
168	03-17-0	Kinnakeet Charge	103	4	74	0	0	8	32	16	42	108	99	37	0	0	0	0	0	0	0	0	690700
169	03-18-1	Kitty Hawk	352	24	116	110	14	100	140	70	240	550	165	180	14	45	2700	75	3710	60	2000	1200000	
170	03-18-2	Mount Carmel	102	14	10	0	0	7	42	100	63	20	68	0	0	0	0	0	0	0	0	0	245000
171	03-19-3	Mount Hermon	116	14	0	0	0	0	34	10	100	63	20	68	0	0	0	0	0	0	0	0	300000
172	03-20-1	Mount Hermon	118	4	25	20	12	7	7	7	76	119	69	20	15	12	26	790	28	629	0	0	585700
173	03-21-1	Mount Olivet	226	10	97	39	7	41	56	69	97	263	126	195	170	11	44	504	63	971	76	0	3171000
174	03-22-1	Moyleck	75	12	15	7	5	9	31	16	30	86	50	10	0	6	15	875	20	1174	12	550	264700

Elizabeth City District Membership and Finance

	10	11	12	13	14	15	16	17	18	19	20	21	22	23	24	25	26	27	28	29	30		
172	03-23-2	Murfreesboro	77	1	36	56	2	14	21	15	49	69	41	76	114	1	16	0	26	535	10	0	767800
141	03-23-3	Union	14	0	0	0	0	3	0	1	12	16	13	0	0	0	0	0	0	0	0	0	1100000
173	03-23-0	Murfreesboro Charge	81	1	36	56	2	17	21	16	61	115	54	76	114	0	0	0	26	535	10	0	877800
174	03-24-1	New Hope	135	5	31	0	4	25	137	39	59	280	101	60	28	4	28	705	33	2756	23	450	555000
175	03-25-2	Grace	25	0	2	0	0	4	0	8	14	10	12	5	0	0	0	0	8	0	0	0	1650000
175	03-25-3	Newland	75	1	11	0	0	16	10	6	45	77	60	5	0	12	543	28	615	6	50	230000	
176	03-25-0	Newland/Grace Charge	100	1	13	0	0	18	14	6	53	91	70	17	10	0	12	543	28	615	6	50	395000
176	03-25-1	Mittrill	91	5	5	0	0	26	33	22	33	22	0	0	0	0	0	0	8	0	0	0	1950000
177	03-26-1	Perkins	23	0	2	0	0	7	0	2	10	15	0	0	0	0	0	0	0	0	0	0	107000
178	03-26-4	Savages	20	6	0	0	0	4	23	35	15	0	0	0	0	0	0	0	0	0	0	0	107000
179	03-27-0	North Gates Charge	68	2	10	10	0	17	12	5	75	109	59	0	0	0	0	26	0	0	0	0	445000
180	03-28-1	Ocracoke	60	0	42	0	0	14	23	13	30	30	12	40	1	0	0	35	0	0	9	0	119000
180	03-28-1	Perkins	34	1	5	5	2	6	4	3	18	31	20	70	35	0	0	12	255	0	0	0	3000000
181	03-28-2	Cedar Grove	35	0	9	0	0	5	9	0	40	54	39	0	14	0	0	0	0	0	0	0	250000
182	03-28-3	Edworth	14	0	3	0	0	2	0	3	26	31	16	0	2	0	0	6	25	0	0	0	250000
183	03-28-4	Oak Grove	25	1	3	0	0	4	0	0	33	41	28	10	4	3	0	0	10	50	0	0	250000
184	03-28-0	Perquimans Charge	74	1	15	0	0	11	13	3	99	126	83	10	20	3	0	0	16	75	0	0	650000
185	03-31-1	Pinson Memorial	103	0	23	69	7	17	30	16	52	77	36	30	51	4	24	1599	32	1469	16	0	695000
186	03-31-2	Sharon	50	2	24	59	0	26	50	10	108	192	43	30	19	4	23	3800	71	2191	17	9000	732000
187	03-31-1	Shiloh (Slump Pt.)	35	16	6	0	0	8	8	4	19	39	29	5	0	0	0	0	14	690	0	0	121000
188	03-34-2	Carmden	80	4	26	40	0	11	27	3	45	86	24	4	6	1	0	0	12	434	3	0	369800
189	03-34-3	Wesley	40	0	9	0	0	8	11	2	31	52	20	7	0	0	0	22	200	2	0	0	1125000
190	03-34-0	South Camden Charge	120	4	35	40	0	19	38	5	76	138	44	7	6	1	0	0	34	634	5	0	502400
191	03-35-2	McBride	55	1	40	20	0	15	25	9	55	104	56	8	0	2	0	0	16	210	13	0	340000
192	03-35-3	Sharon	4	0	0	0	0	2	0	0	6	8	3	0	0	0	0	0	0	0	0	0	950000
193	03-35-4	Trinity	40	2	13	5	0	27	37	21	104	199	94	9	0	7	18	0	39	1499	13	0	340000
194	03-35-0	South Mills Charge	69	3	53	31	0	27	37	21	104	199	94	9	0	7	18	0	39	1499	13	0	775000
194	03-35-1	Wesley Memorial	14	0	0	0	0	2	0	0	12	14	8	0	0	0	0	0	0	0	0	0	120000
194	03-35-3	Wesley Memorial	60	3	16	0	0	6	14	15	14	51	64	56	16	49	4	0	19	0	0	0	642000
195	03-36-0	Tyrrell Charge	82	3	18	21	0	6	14	15	14	51	64	56	16	49	4	0	19	0	0	0	1005000
196	03-37-2	Newbeun	54	3	18	21	0	6	14	15	14	51	64	56	16	49	4	0	19	0	0	0	352000
197	03-37-3	Union	18	0	3	11	0	3	0	2	19	24	13	5	0	0	0	0	18	431	0	0	1640000
198	03-37-0	Union-Newbeun Charge	72	3	21	32	0	14	22	12	67	115	50	10	35	0	0	0	18	431	0	0	516000
199	03-38-1	Wanchese Bethany	143	1	62	0	0	21	74	35	95	225	126	99	92	0	0	0	43	651	40	0	1226000
200	03-38-2	Cashie	11	0	0	0	0	0	0	0	0	0	0	0	0	0	0	0	0	0	0	0	25000
200	03-38-3	Windsor	95	0	28	0	0	10	21	10	39	80	44	7	60	0	0	0	29	2513	0	0	8995000
201	03-40-1	Windsor Charge	0	28	0	0	0	10	39	80	44	7	60	0	0	0	0	0	29	2513	0	0	925000
137	03-41-1	Colerain	15	6	0	0	0	22	0	0	16	36	20	22	8	17	125	22	1533	22	0	0	300000
144	03-42-1	Center Hill	15	0	0	0	0	0	0	0	6	7	4	8	7	0	0	0	4	1340	0	0	183000
856	03-43-1	All God's Children	15	0	1	0	0	1	0	0	6	7	4	8	7	0	0	0	4	1340	0	0	85000
4491	03-44-1	Elizabeth City	206	1377	1080	119	753	1293	652	2526	5224	2535	1485	1337	107	415	14885	1454	46579	513	13634	30367000	

Elizabeth City District Membership and Finance

Church Location Number	Church Name	Value of church owned parsonage and furnishings	Value of other assets (cash, securities, other property, etc.)	Indebtedness on line 30, 31 & 32 at end of year	Other indebtedness (current expenses, etc.)	World Service & Conference Benevolences	Ministrial Education Fund	Black College Fund	Africa University Fund	Mission Initiatives Fund	Total General Advance Specials	Youth Service Fund	Human Relations Day	One Great Hour of Sharing	Peace With Justice Sunday	Native American Awareness	World Communion	United Methodist Student Day	Total General Church Offerings	Spirit for Tomorrow	Conference Advance Specials	Ten Dollar Club	Higher Education	
31	Church Name	32	32	33	34	35	36	37	38	39	40	41	42A	42B	42C	42D	42E	42F	42	43	44	45	46	
895	03-00-0 Elizabeth City					0	0	0	0	0	0	0	0	0	0	0	0	0	0	0	1112	220	0	
131	03-01-1 Abshire	262600	102750	0	0	8301	1405	582	135	64	819	0	0	100	0	0	0	0	100	0	112	3420	0	
132	03-02-2 Hebron	40000	0	0	243	44	5	10	10	71	0	0	0	0	0	0	0	0	16	0	107	30	100	
133	03-02-3 Mackeys	0	0	0	243	44	5	10	10	71	0	0	0	0	0	0	0	0	16	0	180	0	100	
134	03-02-4 Pleasant Grove	40000	0	0	243	44	5	10	10	71	0	0	0	0	0	0	0	0	16	0	95	0	100	
135	03-02-0 Allermanie Charge	0	0	0	0	730	131	15	30	30	213	0	0	0	0	0	0	0	48	0	362	0	301	
139	03-03-1 Anderson	0	3000	0	0	1094	185	77	18	9	0	0	0	0	0	0	0	0	0	0	0	0	451	
139	03-04-3 Powellsville (Harrellsville Charge)	0	1000	0	0	276	47	19	4	2	50	0	0	0	0	0	0	0	0	0	155	0	114	
138	03-04-4 Harrellsville (Harrellsville Charge)	62000	7500	0	0	270	46	19	4	2	0	0	0	0	0	0	0	0	35	0	35	0	111	
141	03-04-0 Harrellsville	8500	0	0	546	92	38	8	4	0	50	0	0	0	0	0	0	0	303	0	86	150	265	
141	03-06-1 Chowan: Bethany	31175	0	0	642	109	45	10	5	40	10	55	50	30	62	26	50	303	0	0	705	100	366	
141	03-07-2 Cranston	17500	39000	0	0	538	90	37	6	4	1519	30	92	300	118	253	241	75	1079	0	500	110	1369	
146	03-07-4 Mount Hebron	115000	75000	0	0	3312	561	232	54	26	0	0	0	48	211	0	0	0	259	0	500	110	1685	
48	03-07-0 Crosswell Charge	132500	114000	0	0	3847	651	269	63	30	0	0	0	48	211	0	0	0	259	0	500	110	1685	
149	03-08-2 Hebron	0	0	0	1162	197	81	19	9	0	0	0	0	0	0	0	0	0	0	0	0	0	979	
150	03-08-3 Mount Zion	95000	0	0	2246	380	157	37	17	0	0	0	0	0	0	0	0	0	0	125	130	425		
150	03-08-0 Dumuck Charge	35000	0	0	3407	577	238	56	26	0	0	0	0	0	0	0	0	0	0	125	130	1404		
151	03-08-1 Duck	201800	133700	0	0	3704	627	259	60	29	0	0	0	0	0	0	0	0	0	5802	600	1526		
152	03-10-1 Edenton	305600	40700	0	0	9418	1594	660	153	73	586	0	77	230	0	212	0	25	544	0	395	575	3880	
153	03-11-1 City Royal	165000	90000	54000	5000	4330	664	0	0	0	0	0	0	0	0	0	0	0	0	0	100	100	1784	
154	03-11-1 First	169800	130320	148700	4880	8276	3017	520	121	58	4402	182	619	104	50	334	87	1376	0	806	630	3410		
154	03-12-1 Middle	10000	0	0	0	1418	233	66	33	16	585	0	85	104	35	79	137	20	460	0	507	240	1402	
156	03-14-2 Goldsboro	10000	2090	0	0	1418	233	66	33	16	585	0	85	104	35	79	137	20	460	0	507	240	1402	
157	03-14-3 Philadelphia	0	44300	0	0	1276	216	89	21	10	0	0	0	0	0	0	0	0	0	0	30	50	528	
158	03-14-4 Zion	0	32000	0	0	1517	257	106	25	12	638	0	0	0	0	0	0	0	6	0	135	0	625	
159	03-14-0 Gatesville Charge	110000	79680	0	0	4207	712	294	69	33	638	0	0	0	0	0	0	0	6	0	165	50	1733	
159	03-15-2 Buxton	180400	51100	0	0	3236	548	227	53	25	0	75	25	0	0	0	85	0	185	0	60	0	1333	
160	03-15-3 Hatteras	192500	58900	0	0	3293	557	231	53	25	0	130	0	0	0	0	87	0	217	0	857	200	1357	
161	03-15-4 Little Grove	32000	24500	0	0	814	138	57	13	6	0	0	0	22	12	0	0	0	34	0	0	50	336	
162	03-16-1 Hatteras Charge	364900	132400	0	0	7344	1243	515	120	56	0	0	0	227	37	0	172	0	436	0	917	250	3028	
163	03-16-1 Hatteras	135000	185000	0	0	6913	1170	485	112	53	1055	0	0	0	0	0	0	0	0	0	140	300	2848	
164	03-17-1 Dark-Bethel	0	4000	0	0	3160	100	41	10	5	2206	0	30	0	0	13	0	0	13	94	0	215	500	243
164	03-17-2 Dark-Bethel	0	0	0	0	150	299	1	0	0	2136	0	34	142	0	34	142	0	397	0	297	100	677	
165	03-17-4 Saint John	18000	31000	7800	0	2116	300	16	7	0	2136	0	21	61	0	61	0	0	45	0	307	100	477	
166	03-17-0 Knapseat Charge	150000	46500	1800	0	4474	399	165	39	19	11595	0	76	122	157	47	177	123	694	0	815	150	1843	
166	03-18-1 Kniv Hawk	132000	2000	15500	0	12737	2156	893	207	99	2207	0	0	645	181	175	300	0	1207	0	215	1050	5248	
167	03-19-2 Mount Carmel	130000	0	0	0	3730	632	261	56	24	0	0	0	0	0	0	0	0	0	0	0	20	1537	
168	03-19-3 Mount Zion	142500	0	0	122	21	9	2	1	0	0	0	0	0	0	0	0	0	0	0	0	50	50	
169	03-19-0 Mains Harbor Charge	69500	0	2200	0	3296	558	231	54	26	90	0	0	0	0	0	0	0	0	0	20	150	1358	
170	03-21-1 Maricao: Mount Olivet	434900	541200	116000	0	14809	2506	1038	241	115	6798	0	0	0	0	0	0	0	0	0	165	930	6101	
171	03-22-1 Maricao: Mount Olivet	119200	392000	0	0	3971	672	278	65	31	474	0	0	0	0	0	0	0	0	0	398	960	1635	

Elizabeth City District Membership and Finance

Church Location Number	Church Name	Health & Welfare Agencies	Disaster Preparedness	Other benevolences paid directly by local church	Interdenominational Cooperation Fund	General Administration Fund	Jurisdictional Administration Fund	Area & Conference Administration Fund	District Work Fund	Pension and benefit funds permitted to the General Board of Pensions	District Superintendents' Fund	Episcopal Fund	Equitable Compensation Fund	Appointed Ministerial Support	Pastors' base compensation (including tax-deferred annuity payments but excluding conference & Gen. Church supplements)	Associate(s) base compensation	Utilities - Pastor	Utilities - Associate	Total Utilities	Travel - Pastor	Travel - Associate
435		48	49	51	52	53	54	55	56	58	60	61	62	63	64	65	66	67	68	69	70
03-04-01	Elizabeth City	0	0	0	0	0	0	0	0	0	0	0	0	0	0	0	0	0	0	0	0
03-01-01	Ashboro	1615	0	4120	86	252	324	2664	1557	8870	3168	835	1762	8145	3643	0	3000	0	3000	3900	0
03-02-01	Bepton	47	0	488	5	8	10	83	134	0	99	30	52	0	0	0	0	0	0	1009	0
03-02-03	Mackess	47	0	440	5	8	10	83	134	0	99	30	52	0	0	0	0	0	0	1008	0
03-02-04	Pleasant Grove	47	0	350	0	8	10	83	134	0	99	30	52	0	0	0	0	0	0	1008	0
03-02-01	Albemarle Charge	142	0	1278	15	24	30	248	402	0	296	90	157	761	0	0	0	0	0	3025	3000
03-02-01	Anderson	213	0	319	11	33	43	350	348	1044	417	110	232	1073	8700	0	0	0	0	0	0
03-04-03	Powellsville (Harrellsville Charge)	54	0	88	3	8	11	88	100	0	105	28	59	271	2400	0	0	0	0	0	175
03-04-04	Harrellsville (Harrellsville Charge)	53	0	150	3	8	11	88	100	0	105	27	57	285	720	0	0	0	0	0	732
03-04-01	Harrellsville	106	0	238	6	17	21	175	146	0	208	55	116	536	3120	0	0	0	0	0	907
03-05-01	Chowan, Bethany	125	0	101	7	19	25	205	164	0	245	85	136	631	6900	0	0	0	0	0	1600
03-05-02	Calhoun	142	0	1076	6	16	34	291	164	769	337	89	188	867	9600	0	0	0	0	0	3600
03-05-03	Chowan	104	0	1076	6	16	34	291	164	769	337	89	188	867	9600	0	0	0	0	0	3600
03-05-04	Chowan	104	0	1076	6	16	34	291	164	769	337	89	188	867	9600	0	0	0	0	0	3600
03-07-01	Mount Harmon	645	0	1401	34	109	159	1056	1036	2131	1264	34	103	324	2138	0	300	0	300	300	2040
03-07-04	Creswell Charge	143	0	1431	40	117	150	1230	1218	2890	1468	387	816	3725	26045	0	2000	0	2000	2000	2040
03-08-01	Hebron	226	0	12	35	46	371	449	0	443	117	247	3140	10417	0	800	0	800	800	960	0
03-08-02	Hebron	437	0	784	23	68	88	718	717	0	857	226	477	2704	8307	0	1200	0	1200	1440	0
03-08-03	Mount Zion	563	0	784	35	103	133	1089	1170	0	1300	343	723	3343	81724	0	2000	0	2000	2400	0
03-09-01	Duck	721	0	500	39	112	144	1184	2464	10177	1413	317	856	3634	5670	0	3720	0	3720	1412	0
03-10-01	Edenton	1833	0	5692	98	285	367	3011	0	7925	3534	947	1946	9241	44151	0	3600	0	3600	6000	0
03-11-01	City Road	843	0	2143	0	119	153	1254	1120	5155	1496	672	898	3848	46780	0	4000	0	4000	6000	0
03-12-01	Grass	1618	0	21800	77	540	685	5699	2126	13666	6803	1793	2241	17454	49000	27762	4138	2000	6138	3000	2400
03-12-02	Grass	299	0	2063	48	140	181	1475	1379	3689	1761	414	980	4539	31069	0	3403	0	3403	4399	0
03-12-03	Grass	299	0	2063	48	140	181	1475	1379	3689	1761	414	980	4539	31069	0	3403	0	3403	4399	0
03-12-04	Grass	299	0	2063	48	140	181	1475	1379	3689	1761	414	980	4539	31069	0	3403	0	3403	4399	0
03-12-05	Grass	299	0	2063	48	140	181	1475	1379	3689	1761	414	980	4539	31069	0	3403	0	3403	4399	0
03-12-06	Grass	299	0	2063	48	140	181	1475	1379	3689	1761	414	980	4539	31069	0	3403	0	3403	4399	0
03-12-07	Grass	299	0	2063	48	140	181	1475	1379	3689	1761	414	980	4539	31069	0	3403	0	3403	4399	0
03-12-08	Grass	299	0	2063	48	140	181	1475	1379	3689	1761	414	980	4539	31069	0	3403	0	3403	4399	0
03-12-09	Grass	299	0	2063	48	140	181	1475	1379	3689	1761	414	980	4539	31069	0	3403	0	3403	4399	0
03-12-10	Grass	299	0	2063	48	140	181	1475	1379	3689	1761	414	980	4539	31069	0	3403	0	3403	4399	0
03-12-11	Grass	299	0	2063	48	140	181	1475	1379	3689	1761	414	980	4539	31069	0	3403	0	3403	4399	0
03-12-12	Grass	299	0	2063	48	140	181	1475	1379	3689	1761	414	980	4539	31069	0	3403	0	3403	4399	0
03-12-13	Grass	299	0	2063	48	140	181	1475	1379	3689	1761	414	980	4539	31069	0	3403	0	3403	4399	0
03-12-14	Grass	299	0	2063	48	140	181	1475	1379	3689	1761	414	980	4539	31069	0	3403	0	3403	4399	0
03-12-15	Grass	299	0	2063	48	140	181	1475	1379	3689	1761	414	980	4539	31069	0	3403	0	3403	4399	0
03-12-16	Grass	299	0	2063	48	140	181	1475	1379	3689	1761	414	980	4539	31069	0	3403	0	3403	4399	0
03-12-17	Grass	299	0	2063	48	140	181	1475	1379	3689	1761	414	980	4539	31069	0	3403	0	3403	4399	0
03-12-18	Grass	299	0	2063	48	140	181	1475	1379	3689	1761	414	980	4539	31069	0	3403	0	3403	4399	0
03-12-19	Grass	299	0	2063	48	140	181	1475	1379	3689	1761	414	980	4539	31069	0	3403	0	3403	4399	0
03-12-20	Grass	299	0	2063	48	140	181	1475	1379	3689	1761	414	980	4539	31069	0	3403	0	3403	4399	0
03-12-21	Grass	299	0	2063	48	140	181	1475	1379	3689	1761	414	980	4539	31069	0	3403	0	3403	4399	0
03-12-22	Grass	299	0	2063	48	140	181	1475	1379	3689	1761	414	980	4539	31069	0	3403	0	3403	4399	0
03-12-23	Grass	299	0	2063	48	140	181	1475	1379	3689	1761	414	980	4539	31069	0	3403	0	3403	4399	0
03-12-24	Grass	299	0	2063	48	140	181	1475	1379	3689	1761	414	980	4539	31069	0	3403	0	3403	4399	0
03-12-25	Grass	299	0	2063	48	140	181	1475	1379	3689	1761	414	980	4539	31069	0	3403	0	3403	4399	0
03-12-26	Grass	299	0	2063	48	140	181	1475	1379	3689	1761	414	980	4539	31069	0	3403	0	3403	4399	0
03-12-27	Grass	299	0	2063	48	140	181	1475	1379	3689	1761	414	980	4539	31069	0	3403	0	3403	4399	0
03-12-28	Grass	299	0	2063	48	140	181	1475	1379	3689	1761	414	980	4539	31069	0	3403	0	3403	4399	0
03-12-29	Grass	299	0	2063	48	140	181	1475	1379	3689	1761	414	980	4539	31069	0	3403	0	3403	4399	0
03-12-30	Grass	299	0	2063	48	140	181	1475	1379	3689	1761	414	980	4539	31069	0	3403	0	3403	4399	0
03-12-31	Grass	299	0	2063	48	140	181	1475	1379	3689	1761	414	980	4539	31069	0	3403	0	3403	4399	0
03-12-32	Grass	299	0	2063	48	140	181	1475	1379	3689	1761	414	980	4539	31069	0	3403	0	3403	4399	0
03-12-33	Grass	299	0	2063	48	140	181	1475	1379	3689	1761	414	980	4539	31069	0	3403	0	3403	4399	0
03-12-34	Grass	299	0	2063	48	140	181	1475	1379	3689	1761	414	980	4539	31069	0	3403	0	3403	4399	0
03-12-35	Grass	299	0	2063	48	140	181	1475	1379	3689	1761	414	980	4539	31069	0	3403	0	3403	4399	0
03-12-36	Grass	299	0	2063	48	140	181	14													

Elizabeth City District Membership and Finance

	48	49	51	52	53	54	55	56	60	61	62	63	64	65	66a	66b	66	67a	67b	
172	03-25-2	Murrefreesboro	1295	0	543	0	168	217	1778	1694	6607	2122	581	1215	5457	35385	0	3000	0	0
141	03-25-0	Windsor	52	0	548	0	177	10	86	1694	102	27	853	0	0	0	0	3000	0	0
173	03-25-0	Windsor	177	0	1101	0	227	227	1853	1694	6607	2224	608	1272	5720	35385	0	3000	0	0
174	03-25-2	New Hope	759	0	2822	39	117	146	1198	1205	5140	1430	3177	795	3676	28700	0	3429	0	0
175	03-25-0	Grace	177	0	3000	9	28	35	291	257	1140	347	92	143	893	5917	0	500	0	0
176	03-25-0	Newland-Grace	852	0	3000	45	133	171	1400	1210	5206	1671	441	929	3405	21117	0	2703	0	0
177	03-26-2	Kittrell	225	0	1034	12	35	45	369	374	1671	440	116	245	1133	8682	0	667	0	0
178	03-26-4	Savours	222	0	50	12	35	45	368	374	1671	439	116	244	1130	8682	0	667	0	0
179	03-26-0	North Gates	187	0	1299	38	14	34	365	374	1671	435	115	242	1120	8682	0	667	0	0
180	03-26-1	Praxaok	318	0	102	30	42	44	342	1150	6317	413	377	216	1055	26945	0	2000	0	0
181	03-26-2	Cedar Grove	96	0	102	0	50	64	523	572	0	624	165	347	1605	14300	0	0	0	0
182	03-26-3	Eoworth	0	0	0	0	14	18	151	386	1622	180	114	103	464	8422	0	0	0	0
183	03-26-4	Oak Grove	96	0	0	0	14	18	151	386	1622	180	114	103	464	8422	0	0	0	0
184	03-30-0	Penumans	191	0	0	0	29	37	302	1158	4866	361	342	207	928	25266	0	0	0	0
185	03-30-1	Plimoor Memorial	407	0	4368	0	61	79	649	1338	5312	774	0	441	1991	27385	0	3768	0	0
186	03-31-1	Sharon	1307	0	4504	70	203	262	2147	1486	6344	2562	675	1425	6589	32950	0	4200	0	0
187	03-31-1	Shion (Stump Pt.)	711	0	1246	38	111	142	1167	1162	5207	1393	367	775	3583	27050	0	2000	0	0
188	03-31-2	Wimden	192	0	1175	11	30	38	315	420	0	276	100	269	361	28500	0	1500	0	0
189	03-31-3	Wimden	353	0	40	0	4	5	46	80	0	35	0	143	0	8549	0	1500	0	0
190	03-34-0	Staph Camden	330	0	400	0	44	57	459	838	5615	559	344	348	1438	29169	0	3000	0	0
191	03-35-2	McBride	483	0	3121	25	72	93	760	587	2536	908	239	505	2334	13173	0	1494	0	0
192	03-35-3	Sharon	33	0	30	0	7	9	74	0	406	89	42	39	278	2108	0	239	0	0
193	03-35-4	Tnny	65	0	304	22	10	13	103	460	0	2130	123	212	70	318	11065	0	1695	0
194	03-35-0	South Mills	561	0	3455	47	89	114	938	1047	5072	1120	493	614	2880	26346	0	3428	0	0
195	03-35-2	Cedar Grove	142	0	358	8	22	28	233	210	752	278	73	155	716	4830	0	424	0	0
196	03-35-4	Wesley	68	0	25	4	11	14	112	74	752	133	35	74	343	1721	0	140	0	0
197	03-36-4	Wesley Memorial	499	0	387	32	109	141	1153	875	3510	1376	313	597	3539	18494	0	2682	0	0
198	03-36-2	Union	438	0	244	0	44	56	416	729	1858	251	183	103	1833	16928	0	1300	0	0
199	03-37-0	Union	239	0	285	0	37	48	393	393	3259	858	226	478	2308	16928	0	1300	0	0
200	03-37-3	Union-Newbeun	677	0	339	23	105	136	1113	1122	5014	1328	350	739	3416	28045	0	2000	0	0
198	03-36-1	Wanchese: Bethany	1105	0	12892	59	172	221	1816	1159	5114	2167	571	1205	5573	28565	0	2400	0	0
199	03-39-2	Cashe	97	0	115	5	14	18	149	174	420	178	47	99	458	4356	0	0	0	0
200	03-39-3	Windsor	981	0	4295	53	154	198	1621	1080	5091	1935	510	1076	4976	24500	0	2500	0	0
201	03-40-0	Windsor	1078	0	4410	58	168	216	1770	1254	5511	2113	557	1175	5435	28856	0	2500	0	0
137	03-41-1	Woodland	630	0	34	98	126	1036	1118	4863	1236	326	688	379	2552	379	0	2700	0	0
144	03-41-1	Colbran	123	0	660	7	11	14	116	0	138	0	177	356	1300	0	0	0	0	0
155	03-43-1	Full God's Children	0	0	0	0	0	0	0	0	668	242	63	155	922	4840	0	1100	0	0
03-44-1	Elizabeth City	33766	1064	198114	1691	5535	7108	57895	197149	69103	37223	177615	1064779	27782	102699	2000	104765	135443	2400	

Elizabeth City District Membership and Finance

Church Location Number	Church Name	67 Total Travel	68a Other cash allowances to/for pastor	68b Other cash allowances to/for associates)	68c Medical & Life Insurance	68 Total of lines 68	69 Compensation	70 Other Staff Compensation	71 Current Programming Expenses (including church school)	72 Current Operating Expenses (not including church school)	73 Principal and interest paid on indebtedness, loans, mortgages, etc.	74 Paid on building & improvements (not including funds borrowed)	75 Cash sent to District or Conference UMW treasurer	76 GRAND TOTAL PAID
937	03-00-1 Elizabeth City													1332
131	03-02-1 Poplar	3900	526	0	6802	7328	0	33572	7484	20278	0	31060	858	184823
132	03-02-2 Mackey	1000	0	0	3266	1326	0	0	850	3266	0	0	0	9066
133	03-02-3 Mackey	1000	0	0	1326	1326	0	0	1326	1326	0	1200	0	3459
134	03-02-4 Pleasant Grove	3000	0	0	3266	1326	0	0	326	326	0	1200	0	2640
135	03-02-0 Albemarle Charge	3000	0	0	3977	3977	0	0	1469	6488	0	1200	0	16576
139	03-03-1 Anderson		0	0	0	0	0	0	1250	600	0	0	0	5156
139	03-03-1 Anderson	175	0	0	0	175	0	0	483	617	0	0	250	4759
138	03-04-4 Harrellsville (Harrellsville Charge)	732	0	0	0	732	0	0	325	1400	0	0	250	9915
143	03-04-0 Harrellsville	907	0	0	0	907	0	0	808	2017	0	1058	0	15084
143	03-05-1 Chowan: Bethany	1600	0	0	0	1600	0	0	1009	1330	0	21864	0	45438
145	03-06-1 Colington	3600	0	0	0	3610	0	0	236	617	0	0	0	8861
148	03-07-4 Meswem	360	0	0	364	364	0	1847	644	6802	0	0	0	5520
148	03-07-4 Meswem	2000	0	0	2043	2403	0	1847	236	2769	0	0	0	94381
149	03-07-0 Creswell Charge	860	0	0	0	860	0	0	153	2769	0	0	0	48246
150	03-08-3 Mount Zion	1440	150	0	0	1590	0	2525	2432	11498	0	8520	134	67005
151	03-08-0 Currituck Charge	2400	150	0	0	150	0	2525	2605	14297	0	2450	828	171016
152	03-09-1 Duck	1412	8802	0	8402	13804	0	22231	14677	21330	0	17444	1495	210115
152	03-10-1 Edenton	6000	475	0	6488	6963	0	48167	6683	25532	0	14744	1000	163559
153	03-11-1 City Road	6477	0	0	5021	5021	0	6364	6693	36478	17092	27043	0	63527
154	03-12-1 First	5400	968	398	13405	14189	0	61619	13119	31771	11256	16487	6822	352623
155	03-13-1 Riverside	4399	60	0	5021	5081	0	4675	3094	13504	0	1355	1011	94722
156	03-14-3 Philadelphia	1100	75	0	1674	1749	0	0	746	5805	0	0	785	27382
156	03-14-4 Zion	1100	75	0	1874	1949	0	0	1340	3913	0	13048	396	25258
159	03-14-0 Gatesville Charge	3300	225	0	5022	5247	0	3530	18949	15945	0	13045	2243	101957
159	03-15-2 Buxton	1875	125	0	2210	2335	0	3530	7292	15845	0	9731	528	100527
160	03-15-3 Hatteras	2250	150	0	2616	2766	0	4200	13689	11148	0	0	1503	101522
161	03-15-4 Little Grove	375	35	0	442	467	0	700	3285	9604	0	0	24366	0
162	03-15-0 Hatteras Charge	4500	300	0	5268	5568	0	8400	24266	36697	0	9731	2431	226435
163	03-15-1 Hertford	3932	0	0	5021	5021	0	28940	5776	22905	0	6432	3992	152543
164	03-17-2 Clair: Bethel	563	0	0	621	621	789	0	187	2859	0	0	0	15096
164	03-17-3 Fair Haven	1620	100	0	1788	1888	0	2746	4732	7698	0	1813	768	66646
165	03-17-0 Mount Zion	450	0	0	2358	2358	0	2946	2292	4853	1200	1813	450	38129
166	03-18-1 Kitty Hawk	8309	207	0	5021	5228	780	11306	5200	3454	1200	1813	1218	113861
167	03-19-2 Mount Carmel	1200	1800	0	4497	6297	0	1875	2176	2176	0	2861	543	27387
168	03-19-3 Mount Zion	1000	0	0	0	0	0	0	699	0	0	0	0	2854
168	03-19-0 Manns Harbor Charge	2400	1800	0	4497	6297	0	1875	2176	3175	7444	0	500	80241
169	03-20-1 Mount Hermon	2400	240	0	8802	7042	0	1200	5252	3979	78000	1275	253	147187
170	03-21-1 Manteo: Mount Olivet	6597	360	0	5021	5311	0	62666	25591	69498	24102	25151	1925	384071
171	03-22-2 Maysack	1216	0	0	5796	5126	0	7440	4799	7889	0	1485	0	60831

Fayetteville District Membership and Finance

Church Location Number	Church Name	10	11	12	13	14	15	16	17	18	19	20	21	22	23	24	25	26	27	28	29	30	
		Average attendance at the principal weekly worship services)	Number of persons baptized this year (all ages)	Preparatory Members now on roll (all baptized children under 19)	Number of persons on constituency roll (Par. 232.4)	Total enrolled in confirmation classes in 1998	Number of leaders (teachers, administrators, etc. for all educational work)	Children (birth through 6th grade) all classes & groups (include nursery home members)	Youth (7th grade through high school) all classes & groups (include home members)	Adults (post high school) in all classes & groups (include home members)	Total Church School Membership (all lines 15-18 inclusive)	Average Church School Attendance (all ages)	Average attendance in on-going classes and groups	Average attendance in short term classes & groups	Number of church school members joining church on confession of faith in 1998	Membership of UMM	Paid on Projects UMM	Membership of UMW	Paid on Projects UMW	Membership of UMYF	Paid on Projects UMYF	Value of Church Land, Buildings & Equipment	
6	04-00-01 Fayetteville	100	6	24	73	0	13	32	16	39	100	54	17	18	0	32	3565	0	170	16	0	940000	
2	04-01-1 Anclor	45	0	5	22	0	10	27	3	68	108	80	24	33	0	0	0	17	503	10	0	4393000	
3	04-02-2 Epworth	14	0	1	0	0	2	0	0	10	12	12	6	0	0	0	0	0	0	0	0	4196000	
4	04-02-3 McGee	15	0	1	2	0	3	8	0	12	23	15	6	0	0	0	0	1	0	0	0	132000	
5	04-02-4 Trinity	15	0	1	2	0	3	8	0	12	23	15	6	0	0	0	0	1	0	0	0	132000	
7	04-02-0 Clinton Circuit Chare	74	0	108	26	0	15	35	3	252	143	107	36	33	0	23	1506	138	503	40	0	2713000	
8	04-03-1 First	226	2	188	19	0	15	60	18	252	143	107	36	33	0	41	2026	67	215	42	0	2713000	
9	04-03-2 Grace	68	2	87	3	0	11	28	7	72	118	55	4	12	1	0	0	24	4350	8	147	650000	
9	04-06-1 Chahane	22	0	5	0	0	3	2	5	15	25	12	0	0	0	0	0	0	0	0	0	2812000	
0	04-07-1 Coblesbury	44	0	6	10	0	15	9	8	37	69	38	14	0	0	0	0	16	125	8	0	1030000	
1	04-08-1 Cotton	80	4	38	0	8	9	20	12	40	71	45	13	4	10	450	12	300	14	600	0	3164000	
2	04-09-1 Cumberland	63	13	73	14	4	25	53	16	48	142	59	29	17	4	15	250	26	180	23	400	2850000	
3	04-10-1 Divine Street	168	9	30	26	7	35	42	35	164	276	82	100	28	6	35	500	91	525	30	200	1300000	
4	04-11-2 Erwin	155	13	37	29	6	15	30	18	130	193	74	33	11	0	32	875	75	628	12	200	1000000	
0	04-11-3 Union Parker's Grove	25	0	4	0	0	6	5	2	18	31	20	8	14	0	0	0	0	0	0	0	1950000	
5	04-12-0 Erwin-Parker's Grove	180	13	41	29	6	21	35	20	148	224	94	41	124	6	52	875	82	185	0	200	1420000	
6	04-12-1 Camp Ground	208	4	21	68	16	17	20	44	200	58	45	24	54	2	36	500	38	380	0	0	2142000	
7	04-14-1 Calvary Memorial	71	4	11	5	3	14	19	5	42	80	46	0	0	0	0	2166	38	1600	38	0	1435000	
8	04-15-1 Gardens	120	9	19	18	3	17	20	15	28	82	45	15	15	0	25	253	30	1309	14	94	7650000	
9	04-16-2 Grace	330	6	24	50	2	6	18	12	18	54	19	15	25	2	7	2272	5	153	6	229	2530000	
0	04-16-3 Trinity	87	10	61	41	2	9	21	10	16	56	47	13	22	2	0	0	16	1887	12	580	394000	
1	04-16-0 Grace Trinity Chare	120	16	85	91	4	15	39	22	34	110	66	28	47	4	7	2272	21	2040	18	809	5824000	
2	04-17-1 Harry Hosier	120	7	34	3	4	10	15	24	24	30	37	45	15	0	0	0	5	100	20	100	450000	
247	04-19-1 Hay Street	552	19	361	38	286	363	152	296	10397	296	196	611	77	34	1648	109	375	24	1117	3604000		
22	04-19-1 Haymount	552	13	361	38	286	363	152	296	10397	296	196	611	77	34	1648	109	375	24	1117	3604000		
33	04-20-1 John Wesley	150	13	65	25	15	10	20	25	30	87	40	25	98	16	30	150	50	1041	75	13000	4467600	
34	04-21-1 John Wesley Memorial	150	13	65	25	15	10	20	25	30	87	40	25	98	16	30	150	50	1041	75	13000	4467600	
46	04-23-1 Park	42	0	21	2	0	7	3	0	28	48	20	10	28	0	0	0	0	0	0	0	750000	
57	04-24-1 Saint Andrews	150	5	0	0	23	15	80	40	58	23	180	50	21	10	30	6896	51	350	30	0	10716000	
68	04-25-1 Saint Matthews	183	21	98	35	7	23	85	20	84	212	71	36	60	6	28	1800	60	2555	16	0	9525000	
19	04-26-1 Salem	206	14	81	40	9	15	50	17	153	235	114	41	19	7	0	0	2020	84	2363	50	878	2855400
41	04-28-1 Victory	66	0	19	13	0	8	4	40	49	79	41	19	7	0	0	125	30	1000	10	376	3300000	
112	04-29-1 Wesley Heights	85	2	5	0	0	8	4	4	40	56	38	0	0	1	19	158	36	1119	0	0	400000	

Fayetteville District Membership and Finance

Church Number	Church Name	31	32	33	34	35	36	37	38	39	40	41	42A	42B	42C	42D	42E	42F	42	43	44	45
		Value of church owned parsonage and furnishings	Value of other assets (cash, securities, other property, etc.)	Indebtedness on line 30, 31 & 32 at end of year	Other Indebtedness (current expenses, etc.)	World Service & Conference Beneficences	Ministerial Education Fund	Black College Fund	Africa University Fund	Mission Initiatives Fund	Total General Advance Specialists	Youth Service Fund	Human Relations Day	One Great Hour of Sharing	Peace With Justice Sunday	Native American Awareness	World Communion	United Methodist Student Day	Total General Church Offerings	Spirit for Tomorrow	Conference Advance Specialists	Ten Dollar Club
893	04-00-0 Fayetteville																					
202	04-11-1 Anraher	17,000	0	0	0	4,291	726	301	70	33	1052	0	0	0	0	0	0	0	0	0	10	10
203	04-12-1 Rowman	72,000	0	0	4,000	2,611	1,628	1,628	216	6	4	0	0	851	0	0	0	63	0	623	0	50
204	04-12-3 Mc		14,024	0	0	1,616	1,05	43	16	5	1,195	0	0	0	0	0	0	0	0	0	0	0
205	04-10-4 Trinity	0	0	0	0	7,522	1,27	53	12	6	13,70	0	0	0	0	0	0	0	0	0	0	167
206	04-10-2 Union Circuit Charge	7,000	14,024	0	4,000	3,663	623	258	60	29	6,673	0	0	85	0	0	0	85	0	0	992	0
207	04-10-1 First	36,000	59,600	101,000	0	14,045	23,77	0	0	0	2,655	0	17	158	0	0	5	230	0	0	1,057	1,110
208	04-10-4 Grace	80,000	11,900	19,500	2,772,00	64,56	10,93	10	105	0	136	100	0	10	5	0	5	0	20	0	0	715
209	04-16-1 Coats	74,000	6,000	0	0	4,005	678	281	85	31	0	0	18	11	0	25	0	54	0	0	20	220
210	04-06-1 Chane			0	0	385	69	27	6	3	10	0	5	2	0	12	0	0	21	0	0	10
211	04-08-1 Chesbury	100,000	504,300	0	0	1,656	281	116	27	13	50	0	0	0	0	0	0	0	0	0	0	10
212	04-08-1 Clinton	88,000	0	0	0	1,148	194	80	19	9	0	0	0	0	0	0	0	0	0	0	0	10
213	04-10-1 Cumberland	150,000	5,000	0	0	1,723	307	124	21	6	7,597	0	0	0	0	0	0	0	0	0	0	10
214	04-11-2 Union Street	120,000	11,000	0	0	4,856	1,822	782	181	86	4,231	0	0	177	42	63	76	125	503	0	153	910
240	04-11-5 Linden-Parkers Grove	10,000	11,000	0	0	12,20	207	86	20	0	0	0	0	0	0	0	0	0	0	0	0	32
215	04-11-0 Erwin-Parkers Grove	15,000	55,200	77,700	0	6,076	10,28	86	20	9	25	0	0	0	0	0	0	0	0	0	0	268
216	04-12-1 Camp Ground	27,000	0	7,400	0	13,405	2,269	0	0	0	965	100	50	238	51	30	130	62	561	0	125	270
217	04-13-1 Christ	75,000	0	30,100	0	3,694	0	0	0	0	0	0	0	41	0	0	0	0	116	0	116	230
218	04-15-1 Gardeners	95,000	30,600	0	0	5,788	980	406	94	45	0	0	0	0	0	0	0	0	0	0	150	150
219	04-16-2 Trinity	64,000	5,000	0	0	1,191	202	184	19	9	404	0	20	27	10	33	22	13	175	0	87	0
230	04-16-3 Trinity	131,600	128,800	0	0	2,596	4,34	180	42	20	0	0	50	25	25	25	25	25	175	0	150	50
220	04-17-0 Grace Trinity Charge	64,000	280,800	240,000	16,000	3,757	935	264	61	29	404	0	70	52	35	56	47	38	300	0	237	50
221	04-18-1 Hay Street	231,000	280,800	0	0	1,952,4	33,04	91	20	0	105,72	0	92	750	46	0	0	49	991	0	35	1,285
222	04-19-1 Johnson	227,000	78,800	163,000	0	3,926	64,76	2,692	622	296	3,218	250	296	952	259	252	470	0	2,229	0	65,25	14,660
223	04-20-1 Home Wesley	100,000	12,000	145,000	15,000	603,8	1,72	615	143	68	0	0	107	227	0	140	0	0	474	0	474	0
224	04-21-1 Johnson Memorial	80,000	2,000	70,000	0	3,264	566	355	92	44	887	0	0	887	0	0	0	0	887	0	13,922	0
226	04-23-1 Johnson Street	62,000	4,400	0	0	2,586	438	181	42	20	0	0	0	0	0	0	0	0	0	0	384,5	0
227	04-34-1 Saint Andrews	110,000	108,700	250,500	0	8,245	14,12	585	136	65	297	0	0	387	50	83	120	5	645	0	59	90
228	04-35-1 Saint Matthews	129,000	103,000	77,000	0	22,49	7,66	402	93	44	17,18	0	0	288	0	0	80	0	368	0	1,185	150
229	04-26-1 Salem	169,900	89,900	484,900	0	10,684	1,808	749	174	82	3,338	0	0	415	0	0	0	0	415	0	415	120
231	04-28-1 Victory	51,500	31,500	0	0	3,537	559	0	0	0	74	0	12	19	31	12	0	0	174	0	303	120
241	04-25-1 Weaver Heights	75,000	0	0	0	1,399	235	0	22	11	150	0	23	85	0	0	39	27	176	0	110	150

Fayetteville District Membership and Finance

	31	32	33	34	35	36	37	38	39	40	41	42A	42B	42C	42D	42E	42F	42	43	44	45	
233	04-30-2 Goshen	105000	50000	109000	0	848	163	0	0	0	0	0	0	0	0	0	0	0	0	0	0	
234	04-30-3 Keener	0	70360	0	0	905	137	10	33	16	0	0	0	0	0	0	0	0	0	0	0	
235	04-30-0 Goshen-Keener Charge	105000	120360	109000	0	1753	300	10	33	16	0	0	0	0	0	0	0	0	0	0	0	
236	04-31-1 Hope Mills	180000	0	282500	0	3874	1415	586	136	65	800	0	196	0	0	0	0	196	0	500	190	
237	04-32-1 Hopewell	86000	0	0	0	8671	655	0	63	30	493	0	207	0	70	0	0	207	0	1376	440	
238	04-33-1 Lillington	109500	0	109500	0	3683	623	256	60	28	14531	0	0	0	0	0	0	0	0	0	0	
239	04-35-1 Lillington	125000	0	39000	0	5482	928	384	86	42	1702	0	389	0	215	0	0	613	0	100	50	
241	04-37-2 Cool Springs	75000	61800	0	0	1457	221	20	21	20	0	0	107	0	19	20	0	16	0	112	0	
242	04-37-3 Mount Ariel	0	3024	6951	0	825	140	58	13	7	0	0	8	0	8	0	0	16	0	5	0	
243	04-37-4 Woodside	75000	0	1377	0	1065	180	75	17	8	0	0	28	0	0	0	0	28	0	0	0	
244	04-37-0 Wamers Charge	145000	66201	6951	0	3348	541	153	51	35	0	0	143	0	27	20	0	190	0	132	0	
245	04-38-1 Marvin	135000	0	0	0	2399	406	168	39	19	0	100	0	243	0	0	0	243	0	50	150	
246	04-39-2 Ebenezer	135000	0	0	0	57	0	0	0	0	25	0	17	5	5	0	0	27	0	25	0	
247	04-39-3 Maple Grove	135000	0	0	0	1258	213	68	20	10	25	0	5	7	61	0	0	73	0	25	0	
248	04-38-4 Newton Grove	435000	0	0	0	2122	959	149	34	16	208	0	68	17	71	0	0	156	0	280	50	
249	04-40-1 Newton Grove Charge	168700	0	0	0	1192	169	77	18	6	256	100	90	29	137	0	0	256	0	330	50	
249	04-41-2 Parkers	0	193300	0	0	1301	197	0	0	0	286	0	0	0	0	90	0	90	0	385	140	
250	04-41-3 Sandy Grove	90600	14000	155000	0	2866	485	201	47	18	75	0	0	0	0	0	0	0	0	75	120	
251	04-41-0 Raeford - Hoke Charge	90600	14000	156600	0	4166	683	201	47	18	75	0	0	0	0	0	0	0	0	75	120	
252	04-42-1 Roseboro	65000	51	156600	0	5999	996	413	96	46	200	5	56	167	29	89	5	351	0	300	160	
253	04-43-2 Andrews's Chapel	60000	8500	0	0	432	73	30	7	3	0	0	0	0	0	0	0	0	0	75	0	
254	04-43-3 Beulah	60000	8500	0	0	981	166	0	0	0	0	0	0	0	0	0	0	0	0	50	0	
254	04-43-4 Mount Monah	60000	4000	5000	0	1305	221	91	21	10	0	0	0	0	0	0	0	0	0	92	0	
255	04-43-0 Sampson Charge	60000	21500	5000	0	2717	460	121	28	13	280	0	5	50	5	30	5	100	0	217	0	
256	04-44-2 Beulah	93000	2860	0	0	1694	268	110	25	12	280	0	5	50	5	30	5	100	0	60	0	
257	04-44-4 Hills	93000	2860	0	0	1383	234	87	27	15	233	0	5	10	5	50	5	50	0	50	0	
257	04-44-0 South River Charge	93000	2860	0	0	3564	610	252	57	28	588	0	10	60	10	5	91	15	191	0	242	0
258	04-45-1 Sonoma Hill	125000	20000	110000	0	5372	909	0	87	42	1120	0	0	0	0	0	0	0	0	645	0	
259	04-46-1 Sonoma Lake	105500	65000	0	0	505	85	0	4	0	0	0	56	0	0	0	0	140	0	65	0	
260	04-47-1 Sycaman - Cokesbury	105500	13617	0	0	5842	989	409	95	45	1890	0	0	0	0	0	0	0	0	100	0	
261	04-48-1 Labor	125000	30000	0	0	1727	292	121	28	13	6418	0	74	117	56	83	81	50	461	0	387	0
262	04-49-1 Union	125000	14500	0	0	3670	621	0	0	0	0	0	0	0	0	0	0	0	0	801	90	
263	04-50-2 Black's Chapel	135000	0	15000	0	1528	259	107	25	12	1157	0	42	25	22	49	19	0	157	0	0	0
264	04-50-3 Westley's Chapel	135000	0	0	0	1852	330	137	32	15	1022	0	30	78	28	26	10	0	172	0	0	0
264	04-51-1 Westley-Black's Chapel	135000	33000	0	0	3460	389	244	57	27	2179	0	72	103	50	75	29	0	329	0	0	0
847	04-52-1 Fayetteville	5337000	52766213	2721551	334700	259312	44183	12840	3328	1559	106187	696	904	6964	693	1455	1434	436	11628	43	36346	6880

Fayetteville District Membership and Finance

Church Location Number	Church Name	46	47	48	49	51	52	53	54	55	56	58	60	61	62	63	64	65	68a	68b	66	67a	
		Higher Education	Health & Welfare Agencies	Disaster Preparedness	Other benevolences paid directly by local church	Interdenominational Cooperation Fund	General Administration Fund	Jurisdictional Administration Fund	Area & Conference Administration Fund	District Work Fund	Person and benefit funds remitted to the General Board of Pensions	District Superintendents' Fund	Episcopal Fund	Equitable Compensation Fund	Appointed Ministerial Support	Pastors base compensation (including tax-deferred annuity payments but excluding conference & Gen. Church supplements)	Associate(s)' base compensation	Utilities - Pastor	Utilities - Associate	Total Utilities	Travel - Pastor		
04-00-0	Fayetteville	1758	835	0	0	0	0	0	0	1073	5458	0	0	432	911	4211	28350	0	3725	0	3725	3700	
04-01-1	Annex	953	450	0	125	24	130	167	1372	390	3008	882	233	491	2258	18257	0	1200	0	1200	1440	1440	
04-02-3	McGee	255	121	0	180	6	19	24	198	164	902	236	67	131	608	5480	0	360	0	360	360	432	
04-02-4	Timmy	310	146	0	106	8	23	29	240	201	1103	287	81	160	738	6697	0	440	0	440	440	528	
04-02-0	Clinton Circuit Charge	1518	717	0	411	38	112	144	1177	913	5013	1405	381	782	3614	30444	0	2000	0	2000	440	2400	
04-03-1	First	5787	2733	0	500	0	426	548	4490	1777	9433	5360	1413	2981	13783	53525	0	5700	0	5700	0	0	
04-04-1	Grace	2660	1256	0	325	0	196	252	2064	1398	5767	2464	649	1370	6335	36800	0	4000	0	4000	6000	6000	
04-05-1	Coats	1650	779	0	2644	42	121	156	1280	913	4883	1528	403	850	3930	26045	0	3023	0	3023	2059	2059	
04-06-1	Coahane	158	75	0	485	4	12	16	130	108	0	155	39	83	398	3000	0	8500	0	8500	0	0	
04-07-1	Cokersbury	682	322	0	3013	17	50	65	531	390	0	534	167	352	1630	10000	0	2900	0	2900	2700	2700	
04-08-1	Condon	473	253	0	2282	12	45	75	570	519	0	693	177	370	1779	26045	0	2000	0	2000	2400	2400	
04-08-1	Cumminsland	12	0	0	0	0	0	0	0	0	545	0	0	0	0	0	0	0	0	0	0	0	
04-08-1	Living Street	4505	2171	0	6738	116	338	435	3566	1524	7346	4256	1122	2307	10645	42400	0	5400	0	5400	3000	3000	
04-11-2	Fruit	2001	945	136	400	10	37	48	1552	1056	5583	1853	489	1031	4765	29000	0	3100	0	3100	3100	3100	
04-11-3	London: Parkers Grove	503	238	0	600	13	47	189	360	420	1680	466	123	259	1198	14000	0	0	0	0	0	0	
04-11-0	Enwin: Parkers Grove	2503	1183	136	1000	13	164	237	1943	1476	7263	2319	612	1290	5963	43000	0	3100	0	3100	3100	3100	
04-12-1	Camp Ground	5523	2609	0	12849	0	406	523	4285	1712	9027	5115	1348	2845	13154	51500	0	3858	0	3858	4720	4720	
04-13-1	Christ	0	0	0	0	0	123	158	1297	1029	5794	1548	0	206	3981	21000	0	2981	0	2981	2250	2250	
04-14-1	Culbreth Memorial	1522	719	0	1200	0	112	144	1181	1080	5833	1408	372	784	3625	26300	0	3300	0	3300	2400	2400	
04-15-1	Gardners	2385	1126	0	318	60	175	276	1850	1254	6806	2709	582	1228	5679	38695	0	2100	0	2100	2400	2400	
04-16-2	Grace	491	232	0	760	32	36	46	351	552	2825	455	253	533	2169	10512	0	3000	0	3000	2400	2400	
04-16-3	Trinity	1026	791	0	2350	26	11	146	120	81	4376	1434	278	570	2653	16164	0	3000	0	3000	0	0	
04-17-1	Hay House	588	268	0	7630	14	42	54	441	963	5347	526	139	283	3687	20548	0	2000	0	2000	2400	2400	
04-18-1	Hay Street	8044	3600	0	13639	0	592	761	6241	1925	9714	1450	1982	4144	19159	55062	0	3000	0	3000	2000	2000	
04-19-1	Havmont	15766	7447	0	45087	397	11559	1492	12233	3309	22492	14502	3849	8121	37550	69639	27250	3600	2000	5600	5200	5200	
04-20-1	John Wesley	2488	1175	0	6497	91	31	40	324	1219	4896	387	883	1027	985	32639	0	4538	0	4538	3929	3929	
04-21-1	Johnson Memorial	1345	635	0	582	58	101	130	1069	1229	6610	1276	567	697	3282	35363	0	3487	0	3487	2106	2106	
04-23-1	Person Street	1066	503	0	1860	27	78	101	827	276	0	987	260	549	2538	7199	0	10000	0	10000	0	0	
04-24-1	Saint Andrews	3438	1624	0	16139	87	253	325	2667	1530	8127	3184	838	1771	8188	45500	0	2500	0	2500	3000	3000	
04-25-1	Saint Matthews	927	438	0	440	60	137	176	1447	1191	4920	1727	578	593	4440	31300	0	3745	0	3745	4863	4863	
04-26-1	Salem	4402	2019	0	1750	111	324	417	3415	1609	8116	4067	1073	2267	9404	37188	0	2400	0	2400	1500	1500	
04-26-1	Victory	1457	729	0	1000	0	100	138	1133	613	0	0	0	0	0	0	0	0	0	0	0	0	
04-26-1	Wesley Heights	379	272	0	1095	14	42	54	443	378	0	529	139	296	1351	6800	0	0	0	0	0	3000	3000

Fayetteville District Membership and Finance

	46	48	49	51	52	53	54	55	56	58	60	61	62	63	64	65	66a	66b	66	67a		
233	04-30-2	Goshen	350	165	0	0	29	38	308	498	2876	368	210	186	946	13900	0	1000	0	1000	1600	
234	04-30-3	Keener	373	176	0	0	21	25	376	488	2876	310	150	187	797	13900	0	1000	0	1000	1600	
235	04-30-0	Goshen-Keener-Charge	222	84	0	0	32	32	588	588	588	0	0	0	0	0	0	0	0	0	0	
236	04-31-1	Hopewell Mills	326	151	0	1200	0	35	100	100	326	326	326	326	326	326	326	326	326	326	326	
237	04-31-1	Keener	1595	763	0	200	0	117	1238	1109	5133	1477	389	822	3799	29774	0	3000	0	3000	3800	
238	04-31-1	Keener	1518	717	0	430	38	112	144	1178	960	5075	1406	782	3615	27600	0	2600	0	2600	2600	
239	04-34-1	Leslie	192	91	0	5	14	14	330	1992	178	47	99	458	18252	0	0	0	0	0	0	
239	04-35-1	Lulliton	2259	1067	0	11589	57	166	214	1752	1142	6029	2092	551	1163	5379	6129	0	2761	0	4000	
241	04-37-2	Cool Springs	600	284	0	26	40	51	418	547	3008	499	259	302	1283	15627	0	1200	0	1200	1440	
242	04-37-3	Mount Arnel	340	161	0	235	8	25	32	264	182	315	83	175	809	5209	0	400	0	400	480	
243	04-37-4	Woodside	439	207	0	201	11	32	42	340	182	1003	406	107	226	1045	0	2000	0	2000	480	
244	04-37-0	Mamers-Charge	1379	651	0	436	45	97	125	1022	911	5014	1220	449	703	3137	26045	0	2000	0	2400	
244	04-38-1	Marvin	988	467	0	25	73	94	767	913	5014	915	241	509	2354	26983	0	2000	0	2000	2400	
245	04-38-2	Elbenzer	518	245	0	13	38	43	409	0	1096	429	177	287	1231	6746	0	600	0	600	600	
246	04-38-3	Marvin	848	413	0	19	38	43	409	0	1096	429	177	287	1231	6746	0	600	0	600	600	
247	04-38-4	Newton Grove	518	245	0	13	38	43	409	0	1096	429	177	287	1231	6746	0	600	0	600	600	
248	04-38-0	Newton Grove-Charge	1393	668	0	1500	35	113	145	1189	451	2192	810	213	450	3648	13491	0	1200	0	1200	1200
248	04-40-1	RaeFord First	4544	2146	0	4700	114	334	430	3526	1309	6618	4209	1110	2341	10823	35440	0	3392	0	4817	4817
249	04-41-2	Parkers	536	253	0	0	35	45	373	551	2941	445	0	269	1145	15090	0	1425	0	1425	1838	
250	04-41-3	Sandy Grove	1181	569	0	30	87	112	917	580	2905	1094	288	608	2814	15090	0	1500	0	1500	2756	
250	04-41-0	RaeFord - Hoke-Charge	1717	811	0	30	122	157	1280	1131	5846	1540	288	878	3959	30180	0	2925	0	2925	4594	
251	04-42-1	Roseboro	2431	1148	5	275	61	179	230	1866	1007	5386	2251	593	1252	27978	0	2600	0	2600	3000	
252	04-42-2	Andrew's Chapel	178	84	0	4	13	17	138	146	392	165	43	92	424	2611	0	840	0	840	840	
253	04-43-3	Beulah	494	191	0	240	0	30	38	313	292	783	374	202	208	962	0	1680	0	1680	1824	
254	04-43-0	Mount Menah	529	259	0	18	42	108	866	745	1953	1036	378	577	2656	13053	0	1200	0	1200	2024	
255	04-44-0	South River-Charge	645	364	0	240	18	42	108	866	745	1953	1036	378	577	2656	13053	0	1200	0	1200	2024
255	04-44-2	Behabara	262	124	0	16	48	62	507	393	180	605	157	333	1557	11199	0	860	0	860	1032	
256	04-44-3	Behabara	262	124	0	16	48	62	507	393	180	605	157	333	1557	11199	0	860	0	860	1032	
257	04-44-4	Halls	570	269	0	14	42	54	442	347	326	528	139	293	1357	4688	0	360	0	360	512	
258	04-44-0	South River-Charge	1477	697	0	37	109	141	1153	900	606	1376	360	762	3538	26045	0	2000	0	2000	2480	
259	04-45-1	Sonno Hill	2213	1045	0	56	163	209	1717	1254	6212	2050	540	1140	5272	35000	0	3000	0	3000	4800	
260	04-45-1	Sonno Lake	208	98	0	5	15	20	161	162	0	192	51	107	493	1	3000	0	3000	2400		
261	04-48-1	Tabor	2407	1137	0	1070	61	177	228	1868	1340	6778	2229	588	1240	5733	36500	0	3650	0	10000	2895
261	04-48-1	Tabor	172	336	0	18	52	67	552	677	1744	659	174	387	1695	2200	0	10000	0	10000	2895	
262	04-50-2	Wesley's Chapel	804	389	0	387	16	48	303	5020	1493	459	79	352	2045	0	2000	0	2000	2400		
263	04-50-3	Wesley's Chapel	804	389	0	16	48	62	507	393	180	605	157	333	1557	11199	0	860	0	860	1032	
264	04-50-0	Wesley-Black's Chapel	1434	677	0	20	59	76	624	548	2827	745	196	414	1916	15828	0	0	0	0	1440	
847	04-51-1	Cornerstone	1434	677	0	36	105	136	1113	913	2827	1328	350	739	3415	26042	0	2000	0	2000	2600	
04-52-1	Fayetteville		106870	50506	190	157094	1976	7957	10224	83446	50099	255888	94601	27408	55170	256046	1377111	27850	153784	2000	159850	138061

Fayetteville District Membership and Finance

Church Location Number	Church Name	Travel - Associate	67	68a	68b	68c	68	69	70	71	72	73	74	75	76
		Total Travel	Other cash allowances to/for pastor	Other cash allowances to/for associate(s)	Medical & Life Insurance	Total of lines 68	Diaconal Minister(s) total compensation	Other Staff Compensation	Current Programming Expenses (including church school)	Current Operating Expenses (not including church school)	Principal and interest paid on indebtedness, loans, mortgages, etc.	Paid on buildings & improvements (not including funds borrowed)	Cash sent to Distict, or Conference UMW treasurer	GRAND TOTAL PAID	
836	04-00-0 Fayetteville	0	3700	0	0	5021	5021	0	3950	1987	10879	0	10753	353	20
202	04-01-1 Anoyer	0	1440	0	0	1144	1144	0	0	6472	14236	7000	3710	614	94950
203	04-02-2 Edworth	0	440	0	0	343	343	0	0	460	4319	0	2645	0	71763
204	04-02-3 Wickee	0	526	0	0	465	465	0	0	465	1767	0	1785	0	3785
205	04-02-0 Clinton Circuit Charge	0	2400	0	0	1907	1907	0	742	742	18495	7000	7355	614	106185
206	04-03-1 First	0	400	0	0	5021	5421	0	65445	12019	55503	56073	104629	4443	435472
207	04-04-1 Grace	0	6000	0	0	5021	5021	0	21000	4597	19879	11200	1217	1441	144736
208	04-05-1 Coats	0	2059	30	0	3648	3678	0	4277	10801	207	0	150	150	74795
209	04-06-1 Cohane	600	600	0	0	0	0	0	1275	237	1887	0	585	0	10987
210	04-07-1 Cokesbury	0	0	0	0	0	0	0	2140	8786	0	17645	489	51197	0
211	04-08-1 Cotton	0	2700	0	0	0	0	0	3314	3000	6929	0	6000	0	30035
212	04-09-1 Cumberland	0	2400	400	0	5358	5758	0	5170	16941	0	16596	696	98839	0
213	04-10-1 Divine Street	0	3000	0	0	5021	5021	0	15986	48427	0	59083	2775	249952	0
214	04-11-2 Edwin	0	3100	0	0	2021	2021	0	793	4375	2146	0	552	159	8503
215	04-11-0 Ebenezer Parkers Grove	0	3100	0	0	2021	2021	0	2100	5986	19580	0	57656	1536	371816
215	04-12-1 Camp Ground	0	4720	500	0	4810	5310	0	59233	11854	41478	22820	29988	3965	311816
216	04-13-1 Christ	0	2750	2428	0	6802	9230	0	14242	7869	16276	18000	300	113033	0
217	04-14-1 Culbreth Memorial	0	4400	0	0	5021	5021	0	3000	2200	6250	7600	2968	84288	0
218	04-15-1 Gagniers	0	2400	375	0	134	569	0	16903	6400	18066	0	10663	650	126877
219	04-16-2 Grace	0	2400	75	0	2681	2756	0	1800	1591	8058	0	4038	0	406077
230	04-16-3 Trinity	0	0	75	0	2368	2443	0	7327	8101	16952	0	0	340	63998
230	04-16-0 Grace Trinity Charge	0	2400	150	0	5049	5199	0	9127	9692	25010	4038	0	340	63998
220	04-17-1 Harry Mosier	0	2000	300	0	3598	3898	0	17500	15000	12000	0	4500	340	104905
221	04-18-1 Holy Spirit	0	3400	0	0	2100	2100	0	17500	15000	12000	0	4500	340	104905
222	04-18-1 Holy Spirit	2400	7600	300	285	2934	29895	0	294106	68548	107538	93396	27622	11263	1007859
223	04-20-1 John Wesley	0	3929	0	0	6802	6802	0	23845	14313	9173	27555	27555	100	152680
224	04-21-1 Johnson Memorial	0	2106	135	0	5021	6656	0	49601	17643	19147	20523	2388	100	187563
226	04-23-1 Person Street	0	300	0	0	300	300	0	6267	3528	9047	0	500	500	49229
227	04-24-1 Saint Andrews	0	3000	653	0	5021	5674	0	37024	66952	35148	52000	23020	1676	335997
228	04-25-1 Saint Matthews	0	4653	200	0	2615	2815	0	17718	10585	15700	11940	13422	1180	133890
229	04-26-1 Salem	0	3800	0	0	5021	5021	0	59683	15385	35429	151965	11685	1715	393104
231	04-28-1 Victory	0	1500	0	0	5021	5021	0	3400	2838	7042	0	535	0	76422
231	04-28-1 Wesley Heights	6	3000	0	0	0	0	0	4950	1773	8220	0	12439	927	45562

Fayetteville District Membership and Finance

	67b	67	68a	68b	68c	68	69	70	71	72	73	74	75	76
233	04-30-2	Goshen	0	1600	100	0	2510	0	3980	11900	21000	51711	417	120362
234	04-30-3	Keener	0	1600	100	0	2510	0	5390	9740	0	9800	262	50877
	04-30-0	Goshen-Keener Charge	0	3200	200	0	5020	0	9340	21640	21000	66971	679	171239
235	04-31-1	Hopewell Mills	0	3800	350	0	4811	0	40556	14800	51649	19652	12304	235721
236	04-32-1	Hopewell	0	4200	100	0	5021	0	5905	1270	0	6578	1370	79783
237	04-33-1	Kaplan	0	2800	350	0	5318	0	1200	9600	11643	0	5440	100604
238	04-34-1	Lilington	0	1800	0	0	1800	0	0	0	0	0	0	28132
239	04-35-1	Lilington	0	4000	0	0	210	0	4802	16384	15476	0	2098	44762
241	04-37-2	Coal Springs	0	1440	0	0	2980	0	2431	8417	1851	894	0	19103
242	04-37-3	Mount Ariel	0	480	0	0	993	0	1396	3185	1851	894	0	15006
243	04-37-0	Manners Charge	0	480	0	0	872	0	4899	13939	1851	5945	288	81771
244	04-38-1	Marvin	0	2400	0	0	4997	0	8900	10670	0	774	72697	0
245	04-39-2	Ebenezer	0	600	100	0	1416	0	1305	4216	0	3564	141	20629
246	04-39-3	Maple Grove	0	600	100	0	1416	0	1305	4216	0	3564	171	24900
247	04-38-4	Newton Grove	0	1200	100	0	2832	0	2200	8818	8914	7128	648	52296
248	04-40-1	Newton Grove Charge	0	2400	0	0	4830	0	1483	36209	8914	7128	648	97855
249	04-41-2	Patners	0	4817	400	0	7614	0	46820	19450	2640	18400	4016	28334
249	04-41-2	Patners	0	1838	0	0	0	0	2950	7300	2640	0	0	59335
250	04-41-3	Sandy Grove	0	2756	0	0	2510	0	12350	9975	2640	991	0	60233
250	04-41-0	RaeFord - Hoke Charge	0	4594	0	0	2510	0	15300	17275	2640	991	0	99568
251	04-42-1	Roseborn	0	3000	400	0	5021	0	20866	4736	20504	10000	755	126940
252	04-43-2	Andrew's Chapel	0	712	0	0	1005	0	230	1130	0	0	0	8842
253	04-43-3	Beulah	0	1424	0	0	2008	0	690	3000	0	38000	115	57372
254	04-43-4	Mount Menah	0	2024	0	0	2008	0	2600	5950	15000	30000	200	77016
254	04-43-0	Sampson Charge	0	4160	0	0	5021	0	3520	10080	15000	68000	315	137230
255	04-42-2	Beulah	0	152	0	0	19	0	1345	4346	0	0	80	25104
256	04-44-1	Beulah	0	936	0	0	14	0	1414	5908	0	0	375	20177
257	04-44-4	Halt	0	936	0	0	14	0	1414	5908	0	0	530	64062
257	04-44-0	South River Charge	0	2480	0	0	36	0	3633	12628	0	0	750	128696
258	04-45-1	Sommo Hill	0	4800	0	0	5090	0	9510	20000	21500	0	6243	200
259	04-46-1	Sommo Lake	0	2400	0	0	3818	0	7550	4491	21459	9718	15000	1020
260	04-47-1	Stedman - Oakesbury	0	2695	0	0	3374	0	0	6432	0	0	1402	39909
261	04-48-1	Tabor	0	2400	200	0	5021	0	4060	8956	0	10000	0	79999
262	04-49-1	Union	0	860	0	0	2256	0	2000	8440	0	2000	177	32153
263	04-50-2	Black's Chapel	0	1440	0	0	3384	0	2000	8440	0	0	425	43693
264	04-50-3	Wesley's Chapel	0	2400	0	0	4290	0	2000	8440	0	2000	602	75868
264	04-50-1	Wesley-Black's Chapel	0	6660	0	0	5021	0	4291	16563	0	7319	0	58973
847	04-52-1	Chapel Charge	0	6660	0	0	5021	0	4291	16563	0	7319	0	58973
	04-52-1	Fayetteville	3000	141061	10632	265	204877	215774	970908	453866	609922	706704	56742	7345525

Goldsboro District Membership and Finance

Church Location Number	Church Name	10	11	12	13	14	15	16	17	18	19	20	21	22	23	24	25	26	27	28	29	
		Average attendance at the principal weekly worship services)	Year (all ages)	Preparatory Members now on roll (all baptized children under 19)	Number of persons on constituency roll (Par. 232.4)	Total enrolled in confirmation classes in 1998	Number of leaders (teachers, administrators, etc. for all educational work)	Children (birth through 6th grade) all classes & groups (include nursery home members)	Youth (7th grade through high school) all classes & groups (include home members)	Adults (post high school) in all classes & groups (include home members)	Total Church School Membership (all lines 15-18 inclusive)	Average Church School Attendance (all ages)	Classes and groups	Average attendance in short term classes & groups	Number of church school members joining church on confession of faith in 1998	Membership of UMM	Paid on Projects UMM	Membership of UMYF	Paid on Projects UMYF	Membership of UMYF	Paid on Projects UMYF	
834	05-00-0 Goldsboro	156	8	38	0	12	15	44	34	74	167	63	8	68	0	16	0	58	0	32	0	
265	05-01-2 Benson	63	0	12	0	2	15	21	11	48	87	59	0	68	0	28	0	70	0	0	0	
266	05-01-3 Elevation	219	9	19	0	14	22	15	15	122	244	152	0	295	0	46	0	76	0	32	0	
287	05-02-1 Benson Charge	71	0	32	0	12	0	21	21	42	94	79	0	21	0	21	3326	35	5023	12	12	
288	05-04-1 Belvidere	90	0	26	0	13	0	29	25	49	116	38	0	7	0	6	0	48	742	18	0	
271	05-05-2 Browns	65	2	25	0	0	14	14	9	40	77	42	33	7	0	0	33	9313	0	0	0	
272	05-05-3 Smith Chapel	60	0	18	0	0	8	16	12	66	102	47	0	0	0	0	27	132	0	0	0	
273	05-05-0 Brownias-Smith Charge	125	2	44	0	22	0	30	21	106	179	89	33	7	0	17	3750	78	750	25	200	
274	05-06-1 Semia - Edgerton Memorial	74	10	43	20	3	27	35	21	64	147	55	20	0	0	0	0	81	0	0	0	
275	05-07-2 Eureka	25	0	32	0	0	15	16	10	28	68	45	30	0	0	0	0	12	0	0	0	
276	05-07-4 Yelverton	25	0	1	0	0	6	6	0	15	27	20	0	0	0	0	0	8	0	0	0	
277	05-07-0 Eureka Charge	15	0	38	0	0	21	22	0	43	96	93	0	0	0	0	0	42	0	0	0	
277	05-08-1 Faison	4	0	1	0	0	0	0	0	0	0	0	0	0	0	0	0	0	0	0	0	
277	05-08-1 Four Oaks	106	8	31	20	0	11	12	13	69	142	61	21	8	1	0	14	219	0	0	0	
278	05-10-1 Friendship	121	3	48	25	4	15	42	38	82	157	70	20	15	5	10	2000	47	2400	30	2400	
280	05-11-2 Friendship	13	0	0	0	0	2	1	0	14	17	12	0	0	0	0	0	0	0	0	0	
281	05-11-3 Unity	28	3	4	0	0	4	5	2	25	36	22	12	0	2	0	0	0	0	0	0	
282	05-11-0 Friendship-Unity Charge	41	3	4	0	0	6	2	39	53	34	12	0	0	0	0	0	0	0	0	0	
282	05-12-1 Garris Chapel	62	1	11	0	0	18	16	16	40	90	55	0	0	0	0	23	0	0	0	0	
283	05-13-1 Daniels Memorial	140	5	17	0	0	26	32	26	110	194	71	50	64	4	23	715	85	10102	15	86	
284	05-14-1 Jefferson	71	0	31	24	0	11	45	75	60	0	0	0	0	0	18	0	46	0	0	0	
285	05-15-1 New Hope	128	7	0	0	10	8	13	16	14	25	56	15	0	0	0	0	23	0	0	0	
286	05-16-1 Pine Forest	49	30	4	20	0	49	34	34	154	262	156	27	38	0	46	6340	53	2310	0	0	
286	05-16-1 Providence	98	4	29	10	0	20	40	34	206	506	184	27	38	0	0	0	0	2266	53	4300	
288	05-18-1 Saint Luke	18	0	2	0	47	12	15	15	75	119	50	10	0	2	0	300	90	39	0	0	
286	05-20-1 Saint Luke	212	6	88	54	7	65	91	150	115	150	115	18	33	0	30	200	71	3180	25	1161	
290	05-20-1 Saint Paul	355	14	111	82	12	20	70	30	150	315	149	82	313	9	30	5075	164	3750	40	0	
291	05-21-1 Salem	150	1	34	70	0	15	30	30	100	132	40	45	15	0	15	0	25	0	0	0	
292	05-22-2 Hickory Grove	95	0	15	5	5	7	17	8	49	81	41	0	0	0	0	0	0	0	0	0	
293	05-22-3 Institute	85	1	20	21	1	7	17	8	49	81	41	0	0	0	0	0	0	0	0	0	
294	05-22-0 Institute-Hickory Grove	160	1	35	26	6	15	24	25	149	213	81	0	5	0	0	0	23	0	0	0	
295	05-23-3 Amnosh	39	0	3	16	0	4	34	59	30	6	3	0	0	0	0	0	0	0	0	0	
295	05-23-3 Connet	50	0	14	27	0	12	7	62	107	65	6	0	0	0	0	0	43	1000	4	50	
296	05-24-3 Johnston Circuit Charge	42	4	12	0	0	16	10	4	62	107	65	15	20	1	0	0	0	43	1800	7	180
297	05-24-3 S. Street	43	0	4	15	0	7	10	4	12	33	23	0	0	0	0	0	9	977	6	0	
298	05-24-4 Wesley	31	1	6	3	0	5	14	4	38	63	43	15	5	0	0	0	22	45	0	0	
299	05-24-5 Woodland	65	4	23	25	6	9	6	2	25	38	25	10	6	1	0	0	0	0	0	0	
299	05-24-5 Woodland	65	4	23	25	6	9	36	10	45	100	80	5	7	5	0	0	10	2227	14	0	
300	05-24-0 Kenansville Parish	181	9	48	52	6	28	66	20	120	234	171	30	26	8	0	0	41	3249	20	0	
300	05-25-2 Buehrom	75	1	15	0	2	7	12	4	80	103	65	25	10	0	25	1226	47	10293	0	0	
301	05-25-3 Kenty	160	1	19	0	4	8	14	21	70	113	72	30	15	0	15	1200	42	3373	15	100	
05-25-0	Kenty-Buehrom Charge	85	2	37	0	4	15	26	25	150	216	137	55	25	0	40	2458	89	13686	15	100	

Goldsboro District Membership and Finance

302	05-26-1	La Grange	61	2	18	9	0	14	8	9	21	82	34	11	33	0	22	500	21	27	28	29
303	05-27-2	Lauson	22	0	0	0	0	0	12	4	12	34	18	5	0	0	0	0	0	7	200	0
304	05-27-3	Chapin	13	0	0	0	0	0	5	2	15	19	8	0	0	0	0	0	0	0	400	0
305	05-27-4	Maonolia	45	0	0	0	0	0	2	6	30	43	18	0	8	0	0	0	0	0	600	0
307	05-27-0	Maonolia Change	80	12	7	0	0	12	15	11	57	95	42	5	8	0	0	0	7	600	3	
308	05-28-2	Fellowship	40	4	6	27	2	7	15	6	52	80	40	0	72	2	0	0	29	300	3	
308	05-28-3	Micro	12	0	0	0	0	0	1	0	5	5	0	0	0	0	0	0	0	0	0	0
309	05-28-0	Micro-Fellowship Charge	52	4	6	27	2	8	15	6	56	85	45	0	72	2	0	0	29	300	3	
309	05-28-1	Mr. Olive: First	115	7	46	0	9	29	24	30	80	163	56	32	9	7	25	1300	60	2213	22	
310	05-31-2	Mount Carmel	90	0	0	0	0	18	11	5	41	75	52	24	80	0	9	0	27	6900	4	
312	05-31-2	First	44	1	15	0	0	0	0	0	15	30	16	0	10	0	0	20	55	150	0	
313	05-31-0	Stivers	44	1	15	0	0	0	0	0	15	30	16	0	10	0	0	20	55	150	0	
314	05-32-0	Princeton	61	2	28	103	3	24	21	16	65	126	64	9	33	5	22	295	57	278	14	
314	05-32-1	Princeton	107	0	33	22	0	18	42	16	112	188	88	50	90	0	26	1800	46	224	16	
315	05-33-1	Rose Hill	99	5	31	7	14	19	25	27	85	57	66	93	8	14	0	53	627	8		
316	05-34-1	Saulston	50	5	27	71	5	12	36	16	80	144	70	0	5	6	15	8800	48	8800	18	
318	05-35-1	Seven Springs	50	6	23	21	0	6	26	0	38	70	26	5	10	3	0	0	14	814	0	
319	05-36-1	Asbury	34	2	0	0	0	0	4	0	12	20	14	0	0	0	0	0	10	300	0	
320	05-37-1	Centenary	234	8	59	65	0	38	77	73	125	313	84	205	173	1	62	866	88	1486	32	
321	05-38-1	Trinity (Lenoir Co.)	98	8	17	24	5	13	13	12	45	83	51	17	85	4	17	1025	38	1400	6	
322	05-38-1	Walker Memorial	145	2	9	0	0	27	30	26	41	162	62	33	109	0	0	106	0	0	0	
323	05-41-1	Waldace	88	5	18	36	12	18	21	10	61	110	49	13	6	4	21	987	43	2685	10	
326	05-42-1	Westwood	160	5	43	0	3	11	29	21	73	134	80	18	0	0	20	250	40	750	17	
327	05-43-2	Elizabeth	58	10	15	11	0	9	21	8	31	69	41	5	4	0	0	0	9	841	9	
328	05-43-3	Whitey Memorial	42	2	4	8	0	4	8	3	20	35	26	8	6	0	11	0	32	3521	3	
329	05-43-0	Whitey-Elizabeth Charge	100	12	19	19	0	13	29	11	51	104	67	13	10	0	0	41	4362	12		
329	05-44-1	Zion	90	3	14	0	0	8	13	15	50	86	65	0	0	0	15	0	10	0	0	
329	05-45-1	Falling Creek	73	1	5	47	0	10	17	9	52	88	51	14	48	1	0	0	18	290	10	
317	05-46-1	Bethel: Duplin County	57	0	10	0	1	18	9	11	29	67	39	0	0	0	0	0	14	733	17	
325	05-47-1	Elbenzer	2	2	0	0	0	10	8	17	9	42	76	54	34	18	0	0	35	700	12	
306	05-48-1	Linney	40	0	0	0	0	0	0	0	8	26	9	0	0	0	0	0	0	0	0	0
311	05-49-1	Joseph	115	5	45	55	7	26	30	10	120	166	70	24	80	10	25	150	45	827	19	
311	05-50-1	Goldsboro	5510	208	1349	1189	163	819	1276	876	3473	6443	3376	1148	1696	115	685	41684	2114	102866	692	

Goldsboro District Membership and Finance

Church Location Number	Church Name	Church Location	53	54	55	56	58	60	61	62	63	64	65	66	67a		
			General Administration Fund	Unidirectional Administration Fund	Area & Conference Administration Fund	District Work Fund	Pension and benefit funds permitted to the General Board of Pensions	District Superintendents' Fund	Episcopal Fund	Equitable Compensation Fund	Apportioned Ministerial Support	Pastors' base compensation (including tax-deferred annuity payments but excluding conference & Gen. Church Supplements)	Associate(s)' Base Compensation	Utilities - Pastor	Utilities - Associate	Total Utilities	Travel - Pastor
184	05-01-0 Goldsboro	0	0	0	0	0	0	0	0	0	0	0	0	0	0	0	0
265	05-01-2 Benson	0	500	180	233	300	3460	1070	5641	293	774	1633	7551	7500	7500	3000	0
366	05-01-3 Elevation	0	15	43	56	457	319	0	545	144	303	1402	1402	0	0	0	0
267	05-01-0 Benson Charge	0	500	95	276	356	2917	1389	5641	3481	918	1936	8953	7500	7500	1000	0
371	05-02-1 Boston	0	129	0	8	36	98	250	359	91	193	914	2000	5933	5933	2500	0
368	05-01-1 Bethel	0	0	108	139	1140	1013	5745	1301	315	757	3489	29843	0	0	0	0
269	05-04-1 Broaden	0	25	75	96	786	1226	5834	638	244	516	2413	28458	0	0	0	0
269	05-04-1 Broaden	0	378	22	64	675	456	2670	805	212	448	2071	13023	0	0	0	0
271	05-05-3 Brownsburg	0	369	11	40	324	456	2670	387	205	234	995	30203	0	0	0	0
272	05-05-3 Brownsburg	0	369	11	40	324	456	2670	387	205	234	995	30203	0	0	0	0
373	05-06-1 Smith Chapel	0	309	44	35	114	1428	1952	1782	417	582	3066	26046	0	0	0	0
374	05-06-1 Smith Chapel	0	309	44	35	114	1428	1952	1782	417	582	3066	26046	0	0	0	0
374	05-07-2 Eureka	0	124	27	78	101	828	593	3038	988	260	552	2541	421	421	421	2500
375	05-07-3 Eureka	0	373	176	0	0	201	0	1103	0	0	146	0	0	0	0	0
276	05-07-4 Lebanon	0	26	22	26	230	0	201	0	0	0	146	0	0	0	0	0
276	05-07-4 Lebanon	0	26	22	26	230	0	201	0	0	0	146	0	0	0	0	0
277	05-07-0 Eureka Charge	0	124	39	100	129	1057	794	5013	1262	332	848	3245	2000	2000	2400	0
277	05-08-1 Faison	0	271	14	32	41	335	911	4346	400	277	223	1030	2000	2000	2400	0
218	05-08-1 Four Oaks	0	1895	895	0	48	139	179	5643	1755	463	976	4514	3100	3100	1569	0
279	05-10-1 Fremont	0	400	53	154	198	1626	1031	5403	1941	512	1079	4991	3800	3800	3450	0
290	05-11-1 Friendship	0	5	15	19	158	150	0	188	50	105	484	3602	0	0	0	0
281	05-11-3 Unity	0	0	0	0	20	166	185	0	188	52	110	510	3600	3600	0	0
362	05-12-1 Peoples Family Charge	0	5	34	34	35	354	335	1800	395	132	215	983	0	0	0	2895
362	05-12-1 Peoples Family Charge	0	5	34	34	35	354	335	1800	395	132	215	983	0	0	0	2895
284	05-14-1 Jefferson	0	9592	58	187	112	1780	1242	8434	2134	560	1183	5463	2400	2400	1200	0
285	05-14-1 Jefferson	0	9592	58	187	112	1780	1242	8434	2134	560	1183	5463	2400	2400	1200	0
285	05-15-1 New Hope	0	738	63	184	237	1945	1186	6707	3322	612	1291	5970	3000	3000	3184	0
286	05-16-1 Pine Forest	0	1885	88	256	330	2705	1228	6269	3278	851	1796	8302	4000	4000	4184	0
287	05-17-1 Providence	0	6914	82	238	306	2513	1170	6132	2909	791	1668	7714	3800	3800	3001	0
288	05-18-1 Irons Chapel	0	1040	491	0	26	77	98	807	927	4609	994	536	2000	2000	2400	0
289	05-19-1 Saint Luke	0	16007	759	0	371	478	3917	1482	6181	4675	1232	1251	12023	3500	3500	4500
290	05-20-1 Saint Paul	0	10760	587	0	792	1019	8336	2630	16404	9974	2630	548	26650	60000	32000	4500
291	05-21-1 Salem	0	1671	282	0	66	33	159	1302	1235	1554	410	864	3995	30500	0	2400
292	05-22-1 Hickory Grove	0	7395	238	0	37	48	390	3063	466	124	250	1208	1482	1482	1500	0
293	05-22-3 Institute	0	503	238	0	37	48	390	3063	466	124	250	1208	1482	1482	1500	0
294	05-23-0 Institute-Hickory Grove	0	1010	477	0	11175	13	74	96	784	618	6123	935	247	520	2492	3000
295	05-23-2 Antioch	0	720	340	0	256	18	53	68	559	410	2257	667	176	371	1715	1530
295	05-23-3 Cornith	0	779	768	0	188	19	57	74	665	501	4151	722	191	401	1856	1870
296	05-23-0 Jonnston Circuit Charge	0	1459	708	0	444	37	110	142	1164	911	6408	1389	367	772	3572	26045
297	05-24-2 Kenansville	0	95	45	0	212	12	9	11	90	323	1415	108	115	52	277	0
297	05-24-3 Sarecta	0	477	225	0	919	12	35	45	370	254	1112	442	116	246	1136	2494
298	05-24-4 Wesley	0	350	165	0	1560	19	28	33	272	150	657	324	85	180	834	0
299	05-24-0 Woodland	0	7331	346	0	54	69	508	427	1870	679	179	377	1745	1745	0	1158
300	05-25-0 Bushy Park Parish	0	885	418	0	264	51	63	59	1300	154	954	1532	495	855	9911	8906
301	05-25-3 Kenw	0	911	430	0	2025	23	67	86	707	508	2651	843	425	466	2189	2600
301	05-25-0 Kenw-Buckhorn Charge	0	1796	848	0	4875	45	132	170	1396	1016	5818	1697	438	926	4287	4860

Goldsboro District Membership and Finance

	46	48	49	51	52	53	54	55	56	58	60	61	62	63	64	65	66a	66b	66	67a
302	1933	913	0	1720	49	142	183	1500	977	5390	1191	472	996	4605	28000	0	2850	0	2850	0
303	0	0	0	0	0	0	0	0	260	1670	0	0	0	0	4516	0	700	0	700	0
304	685	371	0	260	0	8	8	85	1749	4192	77	72	49	199	17357	0	700	0	700	0
305	784	370	0	1324	13	57	63	558	470	1228	634	167	353	1631	21973	0	1513	0	1513	0
307	716	338	0	1071	18	53	68	556	351	1850	662	419	462	1630	21973	0	2913	0	2913	0
308	352	166	0	63	9	26	33	273	175	830	376	86	183	1333	4733	0	1333	0	1333	0
309	1068	504	0	1134	27	79	101	878	536	2490	969	861	550	3543	14200	0	2090	0	2090	0
310	3223	1523	0	31616	0	240	309	2536	1320	6586	3028	787	1666	7766	35223	0	3000	0	3000	0
312	944	446	0	700	0	67	86	707	520	1387	844	236	482	2170	14527	0	1100	0	1100	0
313	519	245	0	0	13	38	49	402	293	1245	480	123	267	1235	9300	0	1000	0	1000	0
314	473	223	0	0	15	35	45	368	293	1245	439	149	244	1129	9300	0	2000	0	2000	0
315	161	681	0	0	28	73	84	770	686	2400	919	272	511	2034	16600	0	2000	0	2000	0
316	2143	1012	0	1488	53	158	199	1633	126	5101	1949	514	1084	5013	27600	0	2000	0	2000	0
318	2039	663	0	6988	51	150	193	1582	1097	6716	1898	509	104	3104	39400	0	2000	0	2000	0
319	847	400	0	300	21	62	80	657	605	2338	785	20	432	2018	18640	0	1620	0	1620	0
320	179	85	0	25	5	13	17	139	211	10186	1222	1851	3906	477	0	0	0	0	0	0
321	582	3581	0	31431	191	558	717	5883	2122	10186	1023	1851	3906	18058	52066	0	1600	0	1600	0
322	1331	629	0	1753	3	98	126	1033	811	5014	1233	925	686	3170	76045	0	2000	0	2000	0
323	336	159	0	3107	8	24	31	251	370	0	300	79	172	770	5090	0	0	0	0	0
324	1174	638	0	5920	45	130	168	1376	1233	6107	1643	433	914	4225	20225	0	4471	0	4471	0
325	2161	1021	0	4925	54	159	204	1677	1046	5516	2001	528	1113	5146	26879	0	3000	0	3000	0
326	1131	395	0	1850	0	91	177	956	1020	2656	1141	301	635	2935	89285	0	2000	0	2000	0
327	413	305	0	450	19	54	70	515	509	2402	686	181	182	9377	0	1000	0	1000	0	
328	741	350	0	1300	19	54	70	515	880	3338	696	181	182	1764	16444	0	1000	0	1000	0
329	1154	545	0	1900	19	54	70	515	880	3338	696	181	182	1764	16444	0	1000	0	1000	0
330	291	138	0	0	0	19	25	203	604	2490	242	195	148	622	16600	0	2000	0	2000	0
331	1100	520	0	336	14	42	54	439	304	1039	524	138	291	1347	26045	0	2000	0	2000	0
332	568	267	0	200	21	60	77	633	662	0	756	199	420	1844	20000	0	667	0	667	0
333	816	387	0	180	7	19	25	202	196	0	241	63	134	819	20000	0	1000	0	1000	0
334	260	123	0	200	7	19	25	202	196	0	241	63	134	819	20000	0	1000	0	1000	0
335	904	427	0	670	23	66	86	702	669	5103	837	221	466	2153	33430	0	2000	0	2000	0
336	35445	40386	49	216146	3005	8694	8471	68011	41978	294278	82442	22434	44450	211919	1213854	32000	176419	3000	128485	150508

Goldsboro District Membership and Finance

Church Location Number	Church Name	Travel - Associate	Total Travel	Other cash allowances to/for pastor	Other cash allowances to/for associates	Medical & Life Insurance	Total of lines 68	Diaconal Minister(s) total	Other Staff Compensation	Current Programming Expenses (including church school)	Current Operating Expenses (not including church school)	Principal and interest paid on indebtedness, loans, mortgages, etc.	Paid on building & improvements (not including funds borrowed)	Cash sent to District or Conference UMW treasurer	GRAND TOTAL PAID
		67b	67	68a	68b	68c	68	69	70	71	72	73	74	75	76
634	05-00-0 Goldsboro														605
265	05-01-2 Benson		3000	392	0	3707	4099	0	19737	17049	18147	19852	25410	0	178929
266	05-01-3 Etowah		1000	108	0	1194	1282	0	2472	2684	3654	19852	13048	0	162354
267	05-01-0 Benson Charge		2500	500	0	4800	5300	0	2220	1645	1869	19852	80058	0	110303
268	05-03-1 Bethel		3000	0	0	4811	4811	0	0	1649	7889	0	0	433	77807
269	05-04-1 Broaden		2750	250	0	3384	3634	0	11223	7012	5679	0	11223	433	189930
270	05-05-2 Brownins		1200	390	0	2510	2900	0	4096	4096	2658	0	67869	730	105453
271	05-05-3 Smith, Chapel		2400	0	0	2510	2510	0	3147	3147	5529	0	2882	263	39640
272	05-05-0 Brownins-Smith Charge		1200	390	0	5020	5410	0	7243	8187	8187	0	70751	1053	145083
273	05-06-1 Sumia: Edoertson Memorial		2500	487	0	5021	5508	0	16606	4884	16057	0	2399	750	108812
274	05-07-2 Eureka		1440	155	0	3072	3167	0	2521	13535	1912	0	2919	445	75054
275	05-07-3 Yelverton		528	0	0	1105	1105	0	0	409	3110	0	2445	87	16758
276	05-07-4 Lebanon		432	0	0	1137	1137	0	0	1737	1838	0	750	127	18706
277	05-07-0 Eureka Charge		2400	185	0	2604	2604	0	1122	1838	4348	1912	6116	82	51885
278	05-09-1 Four Oaks		2400	0	0	6236	6236	0	0	1122	1838	0	0	0	51885
279	05-09-1 Four Oaks		1569	335	0	4967	5302	0	9513	7136	11830	0	8600	1733	100872
280	05-10-1 Fremont		3450	400	0	5230	5630	0	8800	5303	25500	0	0	2400	110090
281	05-11-3 Unity		0	0	0	0	0	0	0	160	1100	0	0	0	10047
282	05-11-0 Friendship-Unity Charge		0	0	0	0	0	0	0	160	2300	0	0	0	13343
283	05-12-1 Garris Chapel		2625	0	0	0	0	0	0	2300	3400	0	18000	0	23390
284	05-13-1 Daniels Memorial		5000	68	0	4219	4287	0	14011	10326	22003	88662	6276	308	233395
285	05-14-1 Jefferson		1200	138	0	1020	1158	0	7000	4483	15678	0	0	0	70554
286	05-15-1 New Hope		3184	194	0	5021	5215	0	18321	10878	2419	0	4993	734	139102
287	05-16-1 Pine Forest		3000	0	0	4967	4967	0	21583	21489	21489	200	29434	1694	191242
288	05-18-1 Ronces Chapel		2400	0	0	2101	2101	0	27581	13736	17818	0	29434	1694	191242
289	05-19-1 Saint Luke		2400	165	0	9580	10145	0	72218	12641	12891	0	3865	0	68656
290	05-20-1 Saint Paul	2400	5900	249	0	18048	18295	0	107950	26832	92993	0	183490	775	235530
291	05-21-1 Salem		2400	500	0	4791	5291	0	5000	5000	9500	0	0	0	17570
292	05-22-2 Hickory Grove		1500	200	0	3401	3601	15462	1815	5320	11700	0	26791	0	95694
293	05-22-3 Institute		3000	400	0	6802	7202	30924	1815	6910	17340	0	5833	231	155429
294	05-23-0 Institute-Hickory Grove		3000	400	0	6802	7202	30924	1815	6910	17340	0	5833	231	155429
295	05-23-3 Antioch		1530	0	0	204	204	0	1063	3508	0	0	336	796	30278
296	05-24-2 Jonesville		3000	0	0	351	351	0	2040	2040	351	0	385	1490	67138
297	05-24-3 Sarecia		2190	84	0	1283	1367	0	1818	1909	4909	0	884	0	24076
298	05-24-4 Westey		1959	86	0	1258	1324	0	1664	2517	4435	0	81480	551	107032
299	05-24-5 Woodland		1158	37	0	596	633	0	1433	1772	3849	0	666	0	19531
300	05-25-0 Kenansville Parish		3295	111	0	1695	1806	0	2049	2100	5898	0	33092	0	68308
301	05-25-2 Buckhorn		8906	298	0	4832	5130	0	6964	8398	19091	0	118122	551	219047
302	05-25-1 Kenly		2600	250	0	2510	2760	0	3300	2400	9900	0	13100	278	70950
303	05-25-3 Kenly		2600	250	0	2510	2760	0	3300	2400	9900	0	13100	278	70950
304	05-25-0 Kenly-Buckhorn Charge		4800	500	0	4660	5160	0	6540	5900	16900	0	19600	528	133047

Goldsboro District Membership and Finance

	67b	67	68a	68b	68c	68	69	70	71	72	73	74	75	76		
302	05-26-1	La Grange	0	3606	139	0	4967	5106	0	9500	4367	18253	0	0	375	100255
303	05-27-2	Carlton	0	1365	200	0	1681	1881	0	595	1147	1237	0	0	13471	0
304	05-27-3	Charity	0	1300	200	0	1700	1900	0	865	369	2415	0	0	9476	160
305	05-27-0	Madonia	0	5483	0	0	1674	1674	0	3110	395	6055	0	0	13140	1750
307	05-28-2	Fellowship	0	1606	400	0	3014	3014	0	1500	2589	5107	0	0	22616	1910
308	05-28-3	Micro	0	800	0	0	1674	1674	0	975	154	1963	0	0	235	200
309	05-28-0	Micro-Fellowship	0	2400	0	0	5588	5588	0	2475	2753	7352	0	0	235	200
310	05-29-1	Mt. Olive - First	0	6000	0	0	5021	5021	0	26751	9720	26378	0	0	8688	886
312	05-31-2	First	0	1200	0	0	1255	1505	0	4201	10567	8400	0	0	43654	1131
313	05-31-3	Sanders	0	1200	0	0	2510	2510	0	0	2800	7425	0	0	648	31053
314	05-32-1	Pinelevel	0	2400	0	0	5020	5020	0	4050	11749	0	0	0	1148	57759
315	05-32-1	Pinelevel	0	2300	150	0	210	360	0	4800	10733	16193	0	0	8191	907
316	05-34-1	Stanton	0	4265	0	0	3502	3501	0	5704	7243	15319	0	0	18299	1684
318	05-35-1	Seven Sennos	0	2400	0	0	3502	3501	0	5704	7243	15319	0	0	18299	1684
319	05-36-1	Asbury	0	4875	180	0	5021	5021	0	1200	854	3700	5832	0	260	13653
320	05-37-1	Centenary	0	3938	600	0	10041	10641	44481	76204	21597	48335	104836	1301	855352	19508
321	05-38-1	Trinity (Lemor Co.)	0	3200	50	0	4967	5017	0	5026	8114	4566	3596	1077	79355	0
322	05-39-1	Walker Memorial	0	1829	0	0	0	0	0	1100	7515	0	0	0	30981	0
323	05-40-1	Wallace	0	5000	600	0	5021	5621	0	5760	5283	6296	16627	10408	427	124096
324	05-41-1	Warsaw	0	2862	300	0	5021	5321	0	9411	4945	14623	0	0	5738	1216
326	05-42-1	Weswood	0	2800	0	0	5350	5350	0	4800	3500	15000	0	0	1000	432
327	05-42-2	Weswood	0	2400	0	0	2736	2739	0	0	3138	4854	1500	0	744	211
328	05-43-0	Walker Memorial	0	2400	0	0	5020	5020	0	4848	1964	3231	4791	0	5285	56213
329	05-43-0	Whitely-Elizabeth	0	2400	0	0	4967	4667	0	1875	4663	4791	0	0	1777	0
329	05-44-1	Zion	0	2400	0	0	5021	5321	0	4966	13757	0	0	0	488	71564
270	05-45-1	Falling Creek	0	2400	300	0	0	2837	0	3080	6670	0	0	0	2570	283
317	05-46-1	Bethel, Duplin County	0	800	2837	0	0	0	0	3502	7490	0	0	0	13108	690
325	05-47-1	Ebenezer	0	2800	0	0	0	0	0	802	2796	0	0	0	12979	0
306	05-48-1	Turkey	0	1300	0	0	0	0	0	0	0	0	0	0	0	0
311	05-49-1	Saint Joseph	0	2400	125	0	3766	3891	0	0	0	0	0	0	5501	827
05-50-1	Goldsboro		2400	152908	11419	0	203771	215190	75406	515834	315333	787981	325398	1268461	35558	6620098

Greenville District Membership and Finance

Church Location Number	Church Name	Average attendance at the principal weekly worship service(s)	Number of persons baptized this year (all ages)	Preparatory Members now on roll (all baptized children under 19)	Number of persons on constituency roll (Par. 332.4)	Total enrolled in confirmation classes in 1998	Number of leaders (teachers, administrators, etc. for all educational work)	Children (birth through 6th grade) all classes & groups (include nursery home members)	Youth (7th grade through high school) all classes & groups (include home members)	Adults (post high school) in all classes & groups (include home members)	Total Church School Membership (all lines 15-18 inclusive)	Average Church School Attendance (all ages)	Average attendance in on-going classes and groups	Average attendance in short term classes & groups	Number of church school members joining Church on confession of faith in 1998	Membership of UMM	Paid on Projects UMM	Membership of UMW	Paid on Projects UMW	Membership of UMYF	Paid on Projects UMYF	
338	06-06-0 Greenville																					
330	06-01-2 Aurora	60	6	25	10	9	12	12	5	12	79	45	18	15	6	10	0	25	350	15	0	
331	06-01-3 Campbell's Creek	24	0	0	0	0	0	0	0	0	0	0	3	0	0	0	0	10	0	0	0	
332	06-01-4 Aurora Charge	16	1	1	1	0	10	10	0	0	15	25	3	0	0	0	0	15	350	0	0	
333	06-02-1 Aviden	118	17	31	12	9	10	10	20	20	67	60	23	13	6	10	0	50	700	15	0	
334	06-03-2 Bath	135	3	12	15	13	16	16	50	18	67	14	6	5	10	30	450	53	1078	8	7	
335	06-03-3 Bethany	65	1	1	0	0	0	0	10	5	20	42	40	40	13	0	0	13	503	20	100	
336	06-03-0 Bath Charge	200	4	13	15	13	25	60	23	75	133	145	50	63	13	0	0	27	1279	29	140	
337	06-04-2 Trinity	40	5	9	19	0	0	0	6	17	10	10	10	15	0	0	0	0	0	0	0	
338	06-04-0 Belhaven, Trinity Charge	12	0	0	0	0	0	0	1	8	11	8	0	0	0	0	0	0	0	0	0	
339	06-05-2 Bell Arthur	52	6	9	21	0	0	0	1	14	28	18	10	15	0	0	0	0	0	0	0	
340	06-05-1 Monk	14	0	0	0	0	0	0	1	12	23	19	0	0	0	0	0	22	0	0	0	
341	06-05-4 Webb	54	0	0	0	0	0	0	1	3	21	16	0	0	0	0	0	0	0	0	0	
342	06-05-0 Bell Arthur Circuit	59	0	0	0	0	0	0	7	53	77	33	10	50	0	0	0	66	550	20	200	
343	06-06-1 Bethel	120	4	42	44	3	18	18	30	20	81	43	43	24	9	11	595	10	1193	16	483	
344	06-07-1 Chocowinity	95	2	10	31	0	4	4	4	2	19	29	13	8	0	0	0	22	0	0	0	
345	06-08-1 Edward's Chapel	18	0	5	0	0	0	0	0	0	0	0	0	0	0	0	0	0	0	0	0	
346	06-09-1 Farnville	157	10	49	24	3	18	45	35	76	174	77	77	72	20	4216	150	50	413	35	70	
347	06-10-1 Greenville Covenant	100	36	0	535	16	102	247	210	160	719	450	320	110	80	150	0	190	200	160	0	
348	06-11-1 Holy Trinity	70	0	21	32	0	15	30	7	35	87	40	15	20	12	983	0	218	370	530	4	
349	06-12-1 Jarvis Memorial	652	32	278	149	20	307	344	166	415	1232	336	496	497	20	0	0	218	370	138	25572	
350	06-13-1 Saint James	489	9	189	86	17	64	156	46	32	558	215	107	121	20	35	2412	216	3250	89	26500	
351	06-14-3 Webb Chapel	67	0	0	0	0	15	10	10	25	58	28	18	0	0	0	0	15	0	0	0	
352	06-15-1 Warren's Chapel	10	0	0	0	0	12	2	9	48	91	45	15	50	0	22	1166	12	1403	6	0	
353	06-15-2 Grimesland (Closed)																					
354	06-16-2 Hamilton	13	0	0	0	0	0	0	0	0	0	0	0	0	0	0	0	0	0	0	0	
355	06-16-3 Hobgood	20	1	4	0	0	2	8	4	17	37	12	0	0	0	0	0	0	0	0	0	
356	06-16-0 Hobgood Charge	73	3	4	0	0	0	8	4	37	59	20	0	0	0	0	0	0	0	0	0	
357	06-17-1 Holy Sprines	33	6	4	0	7	10	7	8	4	37	59	20	0	0	0	0	0	9	716	8	232
358	06-18-1 Hookerton	78	5	10	12	8	19	10	9	48	86	60	14	35	4	14	0	18	1500	12	0	
359	06-19-2 Jamesville	34	1	0	0	0	0	12	5	22	44	25	12	10	0	0	0	0	15	35	5	150
360	06-20-2 Sloan	64	0	0	0	0	0	10	3	29	47	27	11	20	0	0	0	17	350	11	0	
361	06-21-0 Jamesville Charge	64	1	0	0	0	10	22	8	51	91	52	23	10	0	0	0	32	675	16	150	

Greenville District Membership and Finance

	10	11	12	13	14	15	16	17	18	19	20	21	22	23	24	25	26	27	28	29
358	05-20-1	Queen Street	280				37	45	163	280	175	36	0	0	25	11750	104	8340	40	0
359	05-21-1	Westminster	222	10	78	58	12	136	227	85	27	18	75	1	0	0	75	1446	30	0
360	05-22-1	Jerusalem	57	4	4	3	5	2	43	59	3	0	0	0	0	0	72	4170	0	0
361	05-23-2	Bethany Chapel	36	1	36	0	0	0	61	67	30	15	0	0	17	750	20	690	0	0
362	05-23-0	Lane's Chapel - Bethany	85	2	26	0	14	7	46	77	36	15	12	0	17	750	20	691	10	0
363	05-24-1	Noble's Chapel	8	0	0	0	0	0	0	8	8	0	0	0	0	0	0	0	0	0
364	05-25-1	Tabernacle	16	0	0	0	4	0	16	26	11	0	0	0	0	0	0	0	0	0
365	05-25-2	Amity	30	0	0	0	0	0	0	0	0	0	0	0	0	0	0	0	0	0
366	05-25-3	Bethany	30	0	0	0	0	0	0	0	0	0	0	0	0	0	0	0	0	0
367	05-25-4	Enielhard	24	0	0	0	0	0	0	0	0	0	0	0	0	0	6	300	0	0
368	05-25-5	Watson's Chapel	34	0	0	0	3	0	14	20	12	0	0	0	0	0	0	0	0	0
369	05-25-6	Edworth	30	0	0	0	4	0	23	45	36	16	0	0	0	0	0	0	0	0
370	05-25-7	Farriland	88	0	2	12	0	0	38	97	59	16	0	0	0	0	0	0	0	0
371	05-25-8	Confidence	33	0	7	14	0	7	38	72	59	18	0	0	0	0	12	0	0	0
372	05-25-9	Confidence	25	0	4	0	9	0	22	30	25	6	0	0	0	0	16	40	0	0
373	05-25-0	Confidence	25	0	4	0	9	0	22	30	25	6	0	0	0	0	16	40	0	0
374	05-25-0	Confidence	25	0	4	0	9	0	22	30	25	6	0	0	0	0	16	40	0	0
375	05-25-0	Confidence	25	0	4	0	9	0	22	30	25	6	0	0	0	0	16	40	0	0
376	05-31-1	Sharon	160	1	14	12	8	4	22	42	24	10	15	0	0	0	0	0	0	0
377	05-31-2	Snow Hill: Calvary Memorial	113	9	50	10	6	33	20	104	63	18	66	6	30	2795	71	1002	22	875
378	05-32-1	Parmerle	11	0	0	0	0	0	13	14	8	0	0	0	0	0	0	0	0	0
379	05-34-2	Stokes	9	0	3	0	0	0	0	0	0	0	2	0	0	0	7	600	0	0
380	05-34-3	Stokes	9	0	3	0	0	0	0	0	0	0	2	0	0	0	7	600	0	0
381	05-34-4	Vernon	35	0	0	0	0	0	12	16	12	0	4	0	0	0	0	0	0	0
382	05-34-0	Stokes Charge	35	0	0	3	0	0	25	30	20	0	6	0	0	0	7	600	0	0
383	05-34-0	Stokes Charge	35	0	0	3	0	0	25	30	20	0	6	0	0	0	7	600	0	0
384	05-35-0	Swan Quarter Charge	101	7	36	26	11	29	68	154	51	14	15	10	27	750	61	750	26	0
385	05-36-1	Vanceboro	66	1	0	0	0	0	0	0	0	0	0	0	0	0	0	0	0	0
386	05-37-2	Chabman's	47	0	5	0	1	0	20	43	40	10	10	9	0	0	20	560	0	0
387	05-37-3	Lane's Chapel	15	1	0	0	0	0	12	13	12	7	0	0	0	0	0	0	0	0
388	05-37-0	Vanceboro Circuit Charge	77	1	16	16	0	8	13	0	48	69	59	22	50	0	0	0	0	0
389	05-38-1	Asbury	81	2	29	12	3	15	16	12	54	97	56	19	0	0	20	500	0	0
390	05-38-2	Asbury	81	2	29	12	3	15	16	12	54	97	56	19	0	0	20	500	0	0
391	05-39-1	First	314	16	133	12	13	71	107	22	156	356	142	256	851	14	30	300	188	2000
392	05-40-2	Wesley Chapel	55	2	13	15	3	10	12	7	35	61	45	25	20	3	10	200	15	500
393	05-40-3	Wharton Trinity	45	1	10	10	3	22	5	18	39	30	5	3	0	0	10	500	5	0
394	05-40-0	Washington Circuit	100	3	23	25	6	13	22	12	53	100	75	5	6	10	200	25	1000	12
395	05-41-1	Williamston	81	4	15	5	2	28	14	58	110	57	25	24	2	19	1575	20	558	10
396	05-42-1	Williamston: First	152	0	15	0	0	22	0	15	0	26	0	0	20	200	0	0	0	0
397	05-45-1	Wesley: Saint James	243	12	130	95	12	44	90	60	175	369	135	55	16	18	30	2000	40	3000
630	05-47-2	Hart	18	1	0	0	3	0	0	0	0	0	0	0	0	0	0	0	0	0
631	05-47-3	Soelght	45	0	1	2	0	0	0	0	0	0	0	0	0	0	0	0	0	0
651	05-48-1	Conetoe	45	0	8	0	5	15	18	16	15	64	35	12	0	0	0	0	0	0
652	05-48-1	Conetoe	45	0	8	0	5	15	18	16	15	64	35	12	0	0	0	0	0	0
653	05-48-1	Conetoe	45	0	8	0	5	15	18	16	15	64	35	12	0	0	0	0	0	0
654	05-48-1	Conetoe	45	0	8	0	5	15	18	16	15	64	35	12	0	0	0	0	0	0
655	05-48-1	Conetoe	45	0	8	0	5	15	18	16	15	64	35	12	0	0	0	0	0	0
656	05-48-1	Conetoe	45	0	8	0	5	15	18	16	15	64	35	12	0	0	0	0	0	0
657	05-48-1	Conetoe	45	0	8	0	5	15	18	16	15	64	35	12	0	0	0	0	0	0
658	05-48-1	Conetoe	45	0	8	0	5	15	18	16	15	64	35	12	0	0	0	0	0	0
659	05-48-1	Conetoe	45	0	8	0	5	15	18	16	15	64	35	12	0	0	0	0	0	0
660	05-48-1	Conetoe	45	0	8	0	5	15	18	16	15	64	35	12	0	0	0	0	0	0
661	05-48-1	Conetoe	45	0	8	0	5	15	18	16	15	64	35	12	0	0	0	0	0	0
662	05-48-1	Conetoe	45	0	8	0	5	15	18	16	15	64	35	12	0	0	0	0	0	0
663	05-48-1	Conetoe	45	0	8	0	5	15	18	16	15	64	35	12	0	0	0	0	0	0
664	05-48-1	Conetoe	45	0	8	0	5	15	18	16	15	64	35	12	0	0	0	0	0	0
665	05-48-1	Conetoe	45	0	8	0	5	15	18	16	15	64	35	12	0	0	0	0	0	0
666	05-48-1	Conetoe	45	0	8	0	5	15	18	16	15	64	35	12	0	0	0	0	0	0
667	05-48-1	Conetoe	45	0	8	0	5	15	18	16	15	64	35	12	0	0	0	0	0	0
668	05-48-1	Conetoe	45	0	8	0	5	15	18	16	15	64	35	12	0	0	0	0	0	0
669	05-48-1	Conetoe	45	0	8	0	5	15	18	16	15	64	35	12	0	0	0	0	0	0
670	05-48-1	Conetoe	45	0	8	0	5	15	18	16	15	64	35	12	0	0	0	0	0	0
671	05-48-1	Conetoe	45	0	8	0	5	15	18	16	15	64	35	12	0	0	0	0	0	0
672	05-48-1	Conetoe	45	0	8	0	5	15	18	16	15	64	35	12	0	0	0	0	0	0
673	05-48-1	Conetoe	45	0	8	0	5	15	18	16	15	64	35	12	0	0	0	0	0	0
674	05-48-1	Conetoe	45	0	8	0	5	15	18	16	15	64	35	12	0	0	0	0	0	0
675	05-48-1	Conetoe	45	0	8	0	5	15	18	16	15	64	35	12	0	0	0	0	0	0
676	05-48-1	Conetoe	45	0	8	0	5	15	18	16	15	64	35	12	0	0	0	0	0	0
677	05-48-1	Conetoe	45	0	8	0	5	15	18	16	15	64	35	12	0	0	0	0	0	0
678	05-48-1	Conetoe	45	0	8	0	5	15	18	16	15	64	35	12	0	0	0	0	0	0
679	05-48-1	Conetoe	45	0	8	0	5	15	18	16	15	64	35	12	0	0	0	0	0	0
680	05-48-1	Conetoe	45	0	8	0	5	15	18	16	15	64	35	12	0	0	0	0	0	0
681	05-48-1	Conetoe	45	0	8	0	5	15	18	16	15	64	35	12	0	0	0	0	0	0
682	05-48-1	Conetoe	45	0	8	0	5	15	18	16	15	64	35	12	0	0	0	0	0	0
683	05-48-1	Conetoe	45	0	8	0	5	15	18	16	15	64	35	12	0	0	0	0	0	0
684	05-48-1	Conetoe	45	0	8	0	5	15	18	16	15	64	35	12	0	0	0	0	0	0
685	05-48-1	Conetoe	45	0	8	0	5	15	18	16	15	64	35	12	0	0	0	0	0	0
686	05-48-1	Conetoe	45	0	8	0	5	15	18	16	15	64	35	12	0	0	0	0	0	0
687	05-48-1	Conetoe	45	0	8	0	5	15	18	16	15	64	35	12	0	0	0	0	0	0
688	05-48-1	Conetoe	45	0	8	0	5	15	18	16	15	64	35	12	0	0	0	0	0	0
689	05-48-1	Conetoe	45	0	8	0	5	15	18	16	15	64	35	12	0	0	0	0	0	0

Greenville District Membership and Finance

Church Location Number	Church Name	30	31	32	33	34	35	36	37	38	39	40	41	42A	42B	42C	42D	42E	42F	43	44	45	
		Value of Church Land, Buildings & Equipment	Value of church owned parsonage and furnishings	Value of other assets (cash, securities, other property, etc.)	Indebtedness on line 30, 31 & 32 at end of year	Other indebtedness (current expenses, etc.)	World Service & Conference Benevolences	Ministerial Education Fund	Black College Fund	Africa University Fund	Mission Initiatives Fund	Total General Advance Specials	Youth Service Fund	Human Relations Day	One Great Hour of Sharing	Peace With Justice Sunday	Native American Awareness	World Communion	United Methodist Student Day	Total General Church Offerings	Spirit for Tomorrow	Conference Advance Specials	Ten Dollar Club
338	06 00 0 Greenville						0	0	0	0	0	0	0	0	0	0	0	0	0	0	0	80	
339	06 01 2 Avondale	292000	46000	0	0	0	215	360	15	0	8500	0	0	0	0	0	0	0	0	0	100	0	
340	06 01 3 Cimbobell's Creek	84000	0	0	0	0	544	160	56	15	3793	0	0	0	0	0	0	0	0	0	100	0	
341	06 01 4 Hobucken	83000	0	0	0	0	644	160	56	15	3793	0	0	0	0	0	0	0	0	0	100	0	
342	06 01 1 Aurora Charge	4290000	46000	0	0	0	310	560	268	61	29	13236	0	0	0	0	0	0	0	0	353	0	
343	06 02 1 Ayden	1080200	1100000	1750000	100000	0	6051	1024	424	98	47	430	0	0	0	0	0	0	0	0	66	140	
344	06 03 2 Bath	398000	0	0	0	0	1848	313	130	30	14	0	103	0	0	0	0	0	103	0	0	0	
345	06 03 3 Bethany	152000	72000	10000	0	0	1481	251	104	24	11	0	103	0	0	0	0	0	103	0	0	50	
346	06 03 0 Bath Charge	550000	72000	10000	0	0	3229	563	234	54	25	0	0	0	0	0	0	0	0	0	0	50	
347	06 04 2 Trinity	72000	10000	7000	0	0	2673	452	187	43	21	30	0	5	0	15	10	0	30	0	0	100	
348	06 04 3 Hebron	12000	4000	0	0	0	642	109	45	10	5	47	0	0	0	0	0	0	0	0	0	0	
349	06 05 2 Bellthur	21000	10000	11000	0	0	3315	561	232	53	26	77	0	42	0	20	10	0	77	0	0	100	
350	06 05 3 Monk	17000	0	35000	0	0	0	0	0	0	0	0	0	0	0	0	0	0	0	0	0	0	
351	06 05 4 Walstonburg	190000	0	15000	0	0	316	60	22	0	0	0	0	0	0	0	0	0	0	0	0	0	
352	06 05 0 Bell Arthur Circuit	372000	167500	500000	0	0	668	113	22	5	0	0	0	0	0	0	0	0	0	0	0	0	
353	06 06 0 Bell	1850000	0	200000	0	0	7495	1268	525	122	58	2955	0	487	0	110	0	0	572	0	515	265	
354	06 07 1 Chocowiny	431500	0	431500	45800	0	1372	232	96	22	11	0	0	0	0	0	0	0	110	0	210	56	
355	06 08 1 Edward's Chapel	75000	55000	3000	0	0	795	135	56	13	6	0	0	0	0	0	0	0	0	0	0	0	
356	06 09 1 Farmville	2353000	1630000	4751000	0	0	943	1581	655	152	72	3663	0	513	0	245	116	118	892	0	2906	830	
357	06 10 1 Greenville Covenant	1430000	0	307500	84100	254000	862	1501	622	144	895	1250	0	0	0	0	0	0	0	0	11232	50	
358	06 11 1 Fox Trinity	6501000	0	13500	280000	24000	4571	726	0	0	0	0	0	0	0	0	0	0	0	0	40	150	
359	06 12 1 Holy Trinity	5245000	207700	135000	250000	0	4571	726	0	0	0	0	0	0	0	0	0	0	0	0	11661	2305	
360	06 13 1 Saint James	4224500	588000	486740	74000	0	5023	523	2191	52	353	10100	0	235	478	0	229	0	942	0	4845	1285	
361	06 14 2 Griffon	670000	125000	0	2400	0	2033	609	219	60	3	6782	0	0	0	758	69	75	120	1217	0	130	
362	06 14 3 Webb Chapel	1855000	0	0	0	0	1981	335	7	0	0	0	0	0	0	0	0	0	0	0	0	100	
363	06 15 1 Warren's Chapel	50000	0	14700	0	0	214	46	15	3	2	0	0	0	0	0	0	0	0	0	0	0	
364	06 15 2 Grimesland (Closed)	0	0	0	0	0	283	43	70	16	8	0	0	0	0	0	0	0	0	0	0	0	
365	06 16 2 Hamilton	125000	0	0	0	0	0	0	0	0	0	0	0	0	0	0	0	0	0	0	0	0	
366	06 16 3 Hobcock	200000	50000	0	0	0	283	43	67	16	7	75	0	0	0	0	0	0	0	0	0	0	
367	06 16 0 Hobcock Charge	2450000	50000	0	0	0	283	43	67	16	7	40	0	0	0	0	0	0	0	0	0	0	
368	06 18 1 Holly Springs	74000	14800	0	0	0	3399	575	238	52	26	185	0	0	0	0	0	0	0	0	100	0	
369	06 19 1 Hillsboro	150000	48000	0	0	0	3685	624	258	60	29	347	0	85	132	21	10	0	248	0	688	440	
370	06 19 2 Hillsboro	150000	48000	0	0	0	3685	624	258	60	29	347	0	85	132	21	10	0	248	0	688	440	
371	06 19 3 Hillsboro	150000	48000	0	0	0	3685	624	258	60	29	347	0	85	132	21	10	0	248	0	688	440	
372	06 19 4 Hillsboro	150000	48000	0	0	0	3685	624	258	60	29	347	0	85	132	21	10	0	248	0	688	440	
373	06 19 5 Hillsboro	150000	48000	0	0	0	3685	624	258	60	29	347	0	85	132	21	10	0	248	0	688	440	
374	06 19 6 Hillsboro	150000	48000	0	0	0	3685	624	258	60	29	347	0	85	132	21	10	0	248	0	688	440	
375	06 19 7 Hillsboro	150000	48000	0	0	0	3685	624	258	60	29	347	0	85	132	21	10	0	248	0	688	440	
376	06 19 8 Hillsboro	150000	48000	0	0	0	3685	624	258	60	29	347	0	85	132	21	10	0	248	0	688	440	
377	06 19 9 Hillsboro	150000	48000	0	0	0	3685	624	258	60	29	347	0	85	132	21	10	0	248	0	688	440	
378	06 19 10 Hillsboro	150000	48000	0	0	0	3685	624	258	60	29	347	0	85	132	21	10	0	248	0	688	440	
379	06 19 11 Hillsboro	150000	48000	0	0	0	3685	624	258	60	29	347	0	85	132	21	10	0	248	0	688	440	
380	06 19 12 Hillsboro	150000	48000	0	0	0	3685	624	258	60	29	347	0	85	132	21	10	0	248	0	688	440	
381	06 19 13 Hillsboro	150000	48000	0	0	0	3685	624	258	60	29	347	0	85	132	21	10	0	248	0	688	440	
382	06 19 14 Hillsboro	150000	48000	0	0	0	3685	624	258	60	29	347	0	85	132	21	10	0	248	0	688	440	
383	06 19 15 Hillsboro	150000	48000	0	0	0	3685	624	258	60	29	347	0	85	132	21	10	0	248	0	688	440	
384	06 19 16 Hillsboro	150000	48000	0	0	0	3685	624	258	60	29	347	0	85	132	21	10	0	248	0	688	440	
385	06 19 17 Hillsboro	150000	48000	0	0	0	3685	624	258	60	29	347	0	85	132	21	10	0	248	0	688	440	
386	06 19 18 Hillsboro	150000	48000	0	0	0	3685	624	258	60	29	347	0	85	132	21	10	0	248	0	688	440	
387	06 19 19 Hillsboro	150000	48000	0	0	0	3685	624	258	60	29	347	0	85	132	21	10	0	248	0	688	440	
388	06 19 20 Hillsboro	150000	48000	0	0	0	3685	624	258	60	29	347	0	85	132	21	10	0	248	0	688	440	
389	06 19 21 Hillsboro	150000	48000	0	0	0	3685	624	258	60	29	347	0	85	132	21	10	0	248	0	688	440	
390	06 19 22 Hillsboro	150000	48000	0	0	0	3685	624	258	60	29	347	0	85	132	21	10	0	248	0	688	440	
391	06 19 23 Hillsboro	150000	48000	0	0	0	3685	624	258	60	29	347	0	85	132	21	10	0	248	0	688	440	
392	06 19 24 Hillsboro	150000	48000	0	0	0	3685	624	258	60	29	347	0	85	132	21	10	0	248	0	688	440	
393	06 19 25 Hillsboro	150000	48000	0	0	0	3685	624	258	60	29	347	0	85	132	21	10	0	248	0	688	440	
394	06 19 26 Hillsboro	150000	48000	0	0	0	3685	624	258	60	29	347	0	85	132	21	10	0	248	0	688	440	
395	06 19 27 Hillsboro	150000	48000	0	0	0	3685	624	258	60	29	347	0	85	132	21	10	0	248	0	688	440	
396	06 19 28 Hillsboro	150000	48000	0	0	0	3685	624	258	60	29	347	0	85	132	21	10	0	248	0	688	440	
397	06 19 29 Hillsboro	150000	48000	0	0	0	3685	624	258	60	29	347	0	85	132	21	10	0	248	0	688	440	
398	06 19 30 Hillsboro	150000	48000	0	0	0	3685	624	258	60	29	347	0	85	132	21	10	0	248	0	688	440	
399	06 19 31 Hillsboro	150000	48000	0	0	0	3685	624	258	60	29	347	0	85	132	21	10	0	248	0	688	440	
400	06 19 32 Hillsboro	150000	48000	0	0	0	3685	624	258	60	29	347	0	85	132	21	10	0	248	0	688	440	
401	06 19 33 Hillsboro	150000	48000	0	0	0	3685	624	258	60	29	347	0	85	132	21	10	0	248	0	688	440	
402	06 19 34 Hillsboro	150000	48000	0	0	0	3685	624	258	60	29	347	0	85	132	21	10	0	248	0	688	440	
403	06 19 35 Hillsboro	150000	48000	0	0	0	36																

Greenville District Membership and Finance

	30	31	32	33	34	35	36	37	38	39	40	41	42A	42B	42C	42D	42E	42F	42	43	44	45	
358	06-20-1 Queen Street	4698000	301600	143700	393000	0	18769	3176	1343	305	145	74072	0	194	155	36	20	99	85	589	0	5252	320
359	06-21-1 Westminster	2100000	170000	109000	393000	0	12371	2094	0	201	96	1405	0	0	0	0	0	0	0	0	0	185	1190
360	06-22-1 Jerusalem	0	0	2000	0	0	1081	183	0	18	8	0	0	0	0	0	0	0	0	0	0	0	0
361	06-23-1 Bethany	1510000	0	3700	0	806	130	57	13	6	40	0	10	25	0	10	25	70	0	0	20	0	0
362	06-24-1 Lane's Chapel - Bethany	6053000	84000	27000	50000	0	1681	234	118	27	13	185	0	33	62	0	42	25	212	0	50	0	0
363	06-25-1 Lane's Chapel - Bethany	1700000	34000	55200	50000	0	4487	411	175	40	13	225	0	43	87	0	52	100	282	0	70	0	0
364	06-26-1 Church's Chapel	1070000	0	0	0	0	412	0	0	0	0	0	0	0	0	0	0	0	0	0	1000	0	0
365	06-27-1 Amity	750000	0	0	0	113	13	7	2	7	2	0	0	0	0	0	0	0	0	0	0	0	0
366	06-28-1 Bethany	18000	0	0	0	0	0	0	0	0	0	0	0	0	0	0	0	0	0	0	0	0	0
367	06-29-1 Engineer	1150000	66000	0	0	382	62	28	7	16	0	0	0	0	0	0	0	0	0	0	0	0	0
368	06-30-1 Watson's Chapel	900000	0	0	0	339	55	23	6	14	0	0	0	0	0	0	0	0	0	0	0	0	110
369	06-31-1 Epworth	65000	0	65000	0	892	151	63	15	7	0	0	0	0	0	0	0	0	0	0	0	0	0
370	06-32-1 Fairfield	202000	0	57000	0	889	167	69	16	8	56	0	0	0	0	0	56	0	56	0	0	0	0
371	06-33-1 Providence	153900	0	0	0	776	130	95	22	11	0	0	0	0	0	0	70	0	0	0	0	0	50
372	06-34-1 Soule	810000	0	117000	0	4573	743	352	82	6	50	0	0	0	0	126	0	126	0	0	0	0	160
373	06-35-1 St. Ann's County (oop Parrish)	372300	100500	16200	70000	0	2053	318	134	33	16	0	0	0	0	0	0	0	0	0	0	0	0
374	06-36-1 Mount Herman	1250000	0	45000	0	1732	293	121	28	13	0	0	0	0	0	0	0	0	0	0	0	0	0
375	06-37-1 Mount Herman	1623300	100500	61200	70000	0	3785	641	255	61	29	0	0	0	0	0	0	0	0	0	0	0	0
376	06-38-1 Mount Herman	192600	0	0	0	667	113	47	11	5	401	0	0	0	0	0	0	0	0	0	0	166	0
377	06-39-1 Pink Hill	553000	68500	0	0	2084	353	146	34	16	0	0	0	0	0	0	0	0	0	0	0	100	0
378	06-40-1 Pink Hill-Beaulieu	735000	68500	0	0	2751	456	193	45	21	401	0	0	0	0	0	0	0	0	0	0	166	100
379	06-41-1 Rainbow	790000	150000	35000	0	3262	552	229	53	26	200	0	25	25	0	25	25	100	0	0	250	0	0
380	06-42-1 Probersovling	650000	40000	0	0	1854	340	0	0	0	468	0	0	60	0	0	0	0	80	0	0	0	0
381	06-43-1 Salem	1382000	125000	35000	90800	36100	6123	1036	429	100	47	1915	0	100	653	25	80	25	118	1003	0	554	190
382	06-44-1 Salem	1382000	125000	35000	90800	36100	6123	1036	429	100	47	1915	0	100	653	25	80	25	118	1003	0	554	190
383	06-45-1 Salem	1382000	125000	35000	90800	36100	6123	1036	429	100	47	1915	0	100	653	25	80	25	118	1003	0	554	190
384	06-46-1 Salem	1382000	125000	35000	90800	36100	6123	1036	429	100	47	1915	0	100	653	25	80	25	118	1003	0	554	190
385	06-47-1 Salem	1382000	125000	35000	90800	36100	6123	1036	429	100	47	1915	0	100	653	25	80	25	118	1003	0	554	190
386	06-48-1 Salem	1382000	125000	35000	90800	36100	6123	1036	429	100	47	1915	0	100	653	25	80	25	118	1003	0	554	190
387	06-49-1 Salem	1382000	125000	35000	90800	36100	6123	1036	429	100	47	1915	0	100	653	25	80	25	118	1003	0	554	190
388	06-50-1 Salem	1382000	125000	35000	90800	36100	6123	1036	429	100	47	1915	0	100	653	25	80	25	118	1003	0	554	190
389	06-51-1 Salem	1382000	125000	35000	90800	36100	6123	1036	429	100	47	1915	0	100	653	25	80	25	118	1003	0	554	190
390	06-52-1 Salem	1382000	125000	35000	90800	36100	6123	1036	429	100	47	1915	0	100	653	25	80	25	118	1003	0	554	190
391	06-53-1 Salem	1382000	125000	35000	90800	36100	6123	1036	429	100	47	1915	0	100	653	25	80	25	118	1003	0	554	190
392	06-54-1 Salem	1382000	125000	35000	90800	36100	6123	1036	429	100	47	1915	0	100	653	25	80	25	118	1003	0	554	190
393	06-55-1 Salem	1382000	125000	35000	90800	36100	6123	1036	429	100	47	1915	0	100	653	25	80	25	118	1003	0	554	190
394	06-56-1 Salem	1382000	125000	35000	90800	36100	6123	1036	429	100	47	1915	0	100	653	25	80	25	118	1003	0	554	190
395	06-57-1 Salem	1382000	125000	35000	90800	36100	6123	1036	429	100	47	1915	0	100	653	25	80	25	118	1003	0	554	190
396	06-58-1 Salem	1382000	125000	35000	90800	36100	6123	1036	429	100	47	1915	0	100	653	25	80	25	118	1003	0	554	190
397	06-59-1 Salem	1382000	125000	35000	90800	36100	6123	1036	429	100	47	1915	0	100	653	25	80	25	118	1003	0	554	190
398	06-60-1 Salem	1382000	125000	35000	90800	36100	6123	1036	429	100	47	1915	0	100	653	25	80	25	118	1003	0	554	190
399	06-61-1 Salem	1382000	125000	35000	90800	36100	6123	1036	429	100	47	1915	0	100	653	25	80	25	118	1003	0	554	190
400	06-62-1 Salem	1382000	125000	35000	90800	36100	6123	1036	429	100	47	1915	0	100	653	25	80	25	118	1003	0	554	190
401	06-63-1 Salem	1382000	125000	35000	90800	36100	6123	1036	429	100	47	1915	0	100	653	25	80	25	118	1003	0	554	190
402	06-64-1 Salem	1382000	125000	35000	90800	36100	6123	1036	429	100	47	1915	0	100	653	25	80	25	118	1003	0	554	190
403	06-65-1 Salem	1382000	125000	35000	90800	36100	6123	1036	429	100	47	1915	0	100	653	25	80	25	118	1003	0	554	190
404	06-66-1 Salem	1382000	125000	35000	90800	36100	6123	1036	429	100	47	1915	0	100	653	25	80	25	118	1003	0	554	190
405	06-67-1 Salem	1382000	125000	35000	90800	36100	6123	1036	429	100	47	1915	0	100	653	25	80	25	118	1003	0	554	190
406	06-68-1 Salem	1382000	125000	35000	90800	36100	6123	1036	429	100	47	1915	0	100	653	25	80	25	118	1003	0	554	190
407	06-69-1 Salem	1382000	125000	35000	90800	36100	6123	1036	429	100	47	1915	0	100	653	25	80	25	118	1003	0	554	190
408	06-70-1 Salem	1382000	125000	35000	90800	36100	6123	1036	429	100	47	1915	0	100	653	25	80	25	118	1003	0	554	190
409	06-71-1 Salem	1382000	125000	35000	90800	36100	6123	1036	429	100	47	1915	0	100	653	25	80	25	118	1003	0	554	190
410	06-72-1 Salem	1382000	125000	35000	90800	36100	6123	1036	429	100	47	1915	0	100	653	25	80	25	118	1003	0	554	190
411	06-73-1 Salem	1382000	125000	35000	90800	36100	6123	1036	429	100	47	1915	0	100	653	25	80</						

Greenville District Membership and Finance

Church Location Number	Church Name	Church Location Number	Health & Welfare Agencies	Disaster Preparedness	Other benevolences paid directly by local church	Interdenominational Cooperation Fund	General Administration Fund	Jurisdictional Administration Fund	Area & Conference Administration Fund	District Work Fund	Pension and benefit funds remitted to the General Board of Pensions	District Superintendents' Fund	Episcopal Fund	Equitable Compensation Fund	Appointed Ministerial Support	Pastor's base compensation (including tax-deferred annuity payments but excluding conference & Gen. Church supplements)	65	66a	66b	66	Travel - Pastor
330	06-00-0 Aurora	892	0	0	0	0	0	0	0	0	0	0	0	0	0	0	0	0	0	0	0
330	06-01-2 Aurora	892	421	0	0	0	0	0	0	0	0	0	0	0	0	0	0	0	0	0	0
331	06-01-3 Campbell's Creek	335	139	0	0	0	0	0	0	0	0	0	0	0	0	0	0	0	0	0	0
332	06-01-4 Hobucken	385	184	0	110	0	0	0	0	0	0	0	0	0	0	0	0	0	0	0	0
333	06-01-0 Aurora Charge	1364	644	0	1150	39	100	159	1053	1277	3841	1294	2365	703	3249	27100	0	2257	0	2500	2700
333	06-02-1 Aviden	2453	1178	0	3793	63	183	236	1934	1728	5700	2309	509	1284	5986	38000	0	2500	0	2500	2700
334	06-03-2 Bath	761	360	0	484	19	55	72	591	663	1969	705	186	392	1814	13663	0	1310	0	1310	2500
335	06-03-3 Bethany	610	288	0	200	15	44	473	543	555	1593	555	149	314	1474	13263	0	1310	0	1310	2500
336	06-04-0 Bath Charge	102	50	0	30	10	10	10	10	10	10	10	10	10	10	10	0	1600	0	1600	4010
337	06-04-3 Horton	624	50	0	7	19	19	20	24	24	104	124	235	127	227	1236	0	1600	0	1600	1920
338	06-04-0 Bethany: Frimly Charge	1365	645	0	30	35	100	159	1060	1119	5014	1256	333	704	3241	25445	0	2000	0	2000	2400
338	06-05-2 Bell Arthur	128	0	0	0	0	0	0	0	0	0	0	0	0	0	0	0	0	0	0	0
335	06-05-3 Monk	128	61	0	3	9	12	10	86	267	119	31	66	305	1415	4283	0	0	0	0	0
340	06-05-4 Waldbourg	128	159	0	11	14	14	14	104	86	257	15	0	76	310	2145	0	0	0	0	0
340	06-05-0 Bell Arthur Circuit	275	130	0	3	20	22	24	344	1068	245	16	0	142	645	8579	0	3900	0	3900	2400
341	06-06-1 Bethel	3088	1459	0	3394	78	207	236	2346	4406	5533	280	754	1551	7394	28345	0	3735	0	3735	1500
342	06-07-1 Chocowinity	565	267	0	5412	14	47	53	439	332	673	573	138	291	1346	5538	0	3735	0	3735	1500
343	06-08-1 Edwards Chapel	565	185	0	224	31	29	32	252	152	55	0	0	169	780	7800	0	3750	0	3750	4500
344	06-09-1 Farmville	3520	179	0	1170	9	26	34	287	232	375	375	80	193	819	1490	0	3750	0	3750	4500
345	06-10-1 Holy Trinity Covenant	3520	179	0	1170	9	26	34	287	232	375	375	80	193	819	1490	0	3750	0	3750	4500
347	06-11-1 Holy Trinity Covenant	3520	179	0	1170	9	26	34	287	232	375	375	80	193	819	1490	0	3750	0	3750	4500
347	06-11-1 Jarvis Memorial	18601	8881	0	5650	473	1749	1457	4900	2318	1743	450	450	5635	44779	64759	30347	9000	12000	2520	2520
348	06-12-1 Saint James	12702	6000	0	6090	330	933	1202	9855	4317	17653	1764	3101	6543	30252	64550	28074	4000	76000	2520	2520
349	06-13-1 Griffon	835	346	0	46	55	71	54	330	217	637	637	474	421	1792	21813	0	3150	0	3150	2975
349	06-14-2 Webb Chapel	815	366	0	0	60	77	63	810	2379	745	159	420	1944	15405	0	3250	0	3250	2975	2975
350	06-15-1 Warren's Chapel	85	42	0	0	2	7	6	59	0	0	82	22	46	211	0	0	0	0	0	0
350	06-15-2 Grimstead (Closed)	117	55	0	10	8	10	8	10	0	0	0	0	59	249	0	0	0	0	0	0
352	06-16-2 Hamilton	117	55	0	10	8	10	8	10	280	0	0	0	59	249	6000	0	1500	0	1500	1600
353	06-16-0 Holbrook	117	55	0	10	8	10	8	10	280	0	0	0	59	249	6000	0	1500	0	1500	1600
354	06-17-1 Holbrook Charge	400	65	0	25	38	103	131	181	1820	318	134	315	723	3291	12000	0	3000	0	3000	3200
355	06-18-1 Holbrook	118	717	0	703	38	112	144	113	1406	318	134	315	723	3291	12000	0	3000	0	3000	3200
356	06-19-1 Jamesville	431	204	0	11	32	41	35	416	105	5082	105	292	1027	8306	26000	0	1000	0	1000	1200
357	06-19-3 Stream	441	208	0	11	32	41	35	416	105	5082	105	292	1027	8306	26000	0	1000	0	1000	1200
357	06-19-0 Jamesville Charge	872	412	0	42	63	83	67	840	808	513	445	2078	2078	16600	0	2000	0	2000	2400	2400

Greenville District Membership and Finance

	46	48	49	51	52	53	54	55	56	58	60	61	62	63	64	65	66a	66b	66	67a
358	06-20- Queen Street	7333	3653	0	10708	195	569	732	6000	3685	12105	7162	1888	3983	18418	50777	8249	2000	10249	4911
359	06-21- Westminster	5097	2408	0	7080	128	373	482	3955	2906	8431	4721	245	2626	12140	47500	0	4940	0	4940
360	06-22- Jerusalem	345	210	0	0	11	33	47	343	540	0	412	109	229	1061	13500	0	0	0	0
361	06-23- McKinlay Chapel	936	327	0	4435	8	24	61	529	159	1872	308	81	791	17267	0	0	0	0	6000
362	06-24- Wares Chapel - Bethany	1025	484	0	4445	25	97	741	912	2482	949	253	578	1633	20846	0	0	0	0	1500
363	06-24- Nobles Chapel	1770	80	0	100	0	0	0	155	0	0	0	0	244	2073	0	0	0	0	2100
364	06-25- Larnacnac	46	22	0	0	0	0	0	207	0	0	0	0	67	387	0	0	0	0	1900
365	06-25- Family	157	74	0	0	1	3	25	83	0	30	11	22	76	1030	0	0	554	355	0
366	06-25- Bethany	157	74	0	0	0	0	0	118	0	0	0	0	0	138	0	0	667	0	428
367	06-25- Epiphany	140	166	0	4	11	14	112	427	0	139	40	80	358	5566	0	2998	0	2998	1921
368	06-25- Watson's Chapel	168	174	0	0	3	10	103	400	0	123	35	71	317	5202	0	2801	0	2801	1796
369	06-25- Lomworth	328	208	0	2331	9	27	365	289	1008	341	90	189	876	5344	0	1056	0	1056	6000
370	06-25- Lomworth	328	208	0	2331	9	27	365	289	1008	341	90	189	876	5344	0	1056	0	1056	6000
371	06-25- Lomworth	328	208	0	2331	9	27	365	289	1008	341	90	189	876	5344	0	1056	0	1056	6000
372	06-25- Lomworth	328	208	0	2331	9	27	365	289	1008	341	90	189	876	5344	0	1056	0	1056	6000
373	06-25- Lomworth	328	208	0	2331	9	27	365	289	1008	341	90	189	876	5344	0	1056	0	1056	6000
374	06-25- Lomworth	328	208	0	2331	9	27	365	289	1008	341	90	189	876	5344	0	1056	0	1056	6000
375	06-25- Lomworth	328	208	0	2331	9	27	365	289	1008	341	90	189	876	5344	0	1056	0	1056	6000
376	06-31- Sharon	437	206	0	500	15	35	41	335	534	1500	405	10	223	008	40326	0	4109	0	4109
377	06-32- Snow Hill; LaValry Memorial	1623	767	0	0	0	119	154	1260	1632	5755	1504	661	635	3856	30718	0	3750	0	4250
378	06-34- Farms	106	50	0	500	3	8	10	84	90	168	100	28	55	257	1320	0	720	0	720
379	06-34- Farms	106	50	0	500	3	8	10	84	90	168	100	28	55	257	1320	0	720	0	720
380	06-34- Farms	106	50	0	500	3	8	10	84	90	168	100	28	55	257	1320	0	720	0	720
381	06-34-2 Vernon	183	87	0	750	5	17	141	121	212	168	46	94	431	1760	0	960	0	960	720
382	06-34-2 Vernon	183	87	0	750	5	17	141	121	212	168	46	94	431	1760	0	960	0	960	720
383	06-34-2 Vernon	183	87	0	750	5	17	141	121	212	168	46	94	431	1760	0	960	0	960	720
384	06-34-2 Vernon	183	87	0	750	5	17	141	121	212	168	46	94	431	1760	0	960	0	960	720
385	06-34-2 Vernon	183	87	0	750	5	17	141	121	212	168	46	94	431	1760	0	960	0	960	720
386	06-35-0 Swan Quarter Charge	429	203	0	1650	12	32	41	332	301	528	397	108	221	1020	4400	0	2400	0	2400
387	06-35-0 Swan Quarter Charge	429	203	0	1650	12	32	41	332	301	528	397	108	221	1020	4400	0	2400	0	2400
388	06-35-0 Swan Quarter Charge	429	203	0	1650	12	32	41	332	301	528	397	108	221	1020	4400	0	2400	0	2400
389	06-35-0 Swan Quarter Charge	429	203	0	1650	12	32	41	332	301	528	397	108	221	1020	4400	0	2400	0	2400
390	06-35-0 Swan Quarter Charge	429	203	0	1650	12	32	41	332	301	528	397	108	221	1020	4400	0	2400	0	2400
391	06-38- Asbury	1482	700	0	37	109	140	1160	1222	5014	1322	852	763	3529	26545	0	2000	0	2000	2400
392	06-38- Asbury	1482	700	0	37	109	140	1160	1222	5014	1322	852	763	3529	26545	0	2000	0	2000	2400
393	06-38- Asbury	1482	700	0	37	109	140	1160	1222	5014	1322	852	763	3529	26545	0	2000	0	2000	2400
394	06-38- Asbury	1482	700	0	37	109	140	1160	1222	5014	1322	852	763	3529	26545	0	2000	0	2000	2400
395	06-40- Wares Chapel	876	449	0	21467	236	659	887	7274	3542	14855	8653	2289	4830	57492	27407	4400	2200	6600	4400
396	06-40- Wares Chapel	876	449	0	21467	236	659	887	7274	3542	14855	8653	2289	4830	57492	27407	4400	2200	6600	4400
397	06-40- Wares Chapel	876	449	0	21467	236	659	887	7274	3542	14855	8653	2289	4830	57492	27407	4400	2200	6600	4400
398	06-40- Wares Chapel	876	449	0	21467	236	659	887	7274	3542	14855	8653	2289	4830	57492	27407	4400	2200	6600	4400
399	06-40- Wares Chapel	876	449	0	21467	236	659	887	7274	3542	14855	8653	2289	4830	57492	27407	4400	2200	6600	4400
400	06-40- Wares Chapel	876	449	0	21467	236	659	887	7274	3542	14855	8653	2289	4830	57492	27407	4400	2200	6600	4400
401	06-40- Wares Chapel	876	449	0	21467	236	659	887	7274	3542	14855	8653	2289	4830	57492	27407	4400	2200	6600	4400
402	06-40- Wares Chapel	876	449	0	21467	236	659	887	7274	3542	14855	8653	2289	4830	57492	27407	4400	2200	6600	4400
403	06-40- Wares Chapel	876	449	0	21467	236	659	887	7274	3542	14855	8653	2289	4830	57492	27407	4400	2200	6600	4400
404	06-40- Wares Chapel	876	449	0	21467	236	659	887	7274	3542	14855	8653	2289	4830	57492	27407	4400	2200	6600	4400
405	06-41- Wesley Memorial	911	142	0	13	38	48	397	670	0	214	120	263	1218	9000	0	4250	0	4250	3500
406	06-41- Wesley Memorial	911	142	0	13	38	48	397	670	0	214	120	263	1218	9000	0	4250	0	4250	3500
407	06-41- Wesley Memorial	911	142	0	13	38	48	397	670	0	214	120	263	1218	9000	0	4250	0	4250	3500
408	06-41- Wesley Memorial	911	142	0	13	38	48	397	670	0	214	120	263	1218	9000	0	4250	0	4250	3500
409	06-41- Wesley Memorial	911	142	0	13	38	48	397	670	0	214	120	263	1218	9000	0	4250	0	4250	3500
410	06-41- Wesley Memorial	911	142	0	13	38	48	397	670	0	214	120	263	1218	9000	0	4250	0	4250	3500
411	06-41- Wesley Memorial	911	142	0	13	38	48	397	670	0	214	120	263	1218	9000	0	4250	0	4250	3500
412	06-41- Wesley Memorial	911	142	0	13	38	48	397	670	0	214	120	263	1218	9000	0	4250	0	4250	3500
413	06-41- Wesley Memorial	911	142	0	13	38	48	397	670	0	214	120	263	1218	9000	0	4250	0	4250	3500
414	06-41- Wesley Memorial	911	142	0	13	38	48	397	670	0	214	120	263	1218	9000	0	4250	0	4250	3500
415	06-41- Wesley Memorial	911	142	0	13	38	48	397	670	0	214	120	263	1218	9000	0	4250	0	4250	3500
416	06-41- Wesley Memorial	911	142	0	13	38	48	397	670	0	214	120	263	1218	9000	0	4250	0	4250	3500
417	06-41- Wesley Memorial	911	142	0	13	38	48	397	670	0	214	120	263	1218	9000	0	4250	0	4250	3500
418	06-41- Wesley Memorial	911	142	0	13	38	48	397	670	0	214	120	263	1218	9000	0	4250	0	4	

Greenville District Membership and Finance

Church Location Number	Church Name	Travel - Associate	Total Travel	Other cash allowances to/for pastor	Other cash allowances to/for associate(s)	Medical & Life Insurance	Total of lines 68	Diaconal Minister(s) total compensation	Other Staff Compensation	Current Programming Expenses (including Church school)	Current Operating Expenses (not including Church school)	Principal and interest paid on indebtedness, loans, mortgages, etc.	Paid on building & improvements (not including funds borrowed)	Cash sent to District, or Conference UMW Treasurer	GRAND TOTAL PAID
		67b	67	68a	68b	68c	68	69	70	71	72	73	74	75	80
838	06-00-0 Greenville	0	1344	140	0	2812	2952	0	0	1695	6558	0	6800	100	56189
330	06-01-2 Aurora	0	432	45	0	904	949	0	0	770	2439	0	1624	0	14314
331	06-01-3 Cambell's Creek	0	624	0	0	1306	1306	0	0	1344	2089	0	5512	0	28401
332	06-01-4 Hobucken	0	2400	185	0	5022	5207	0	0	3809	11086	0	13936	100	88904
333	06-02-1 Aviden	0	2700	0	0	5021	5021	0	11080	3034	24031	0	4721	1521	128261
334	06-03-2 Beth	0	2500	125	0	2510	2635	0	0	5987	7068	0	41330	275	84929
335	06-03-3 Bethany	0	1510	250	0	2510	2760	0	0	1800	1357	0	41330	0	30723
336	06-03-4 Beth Charge	0	1910	125	0	6414	6539	0	1020	768	8625	0	44259	343	115652
337	06-04-3 Hebron	0	480	0	0	1004	1004	0	1020	205	1926	0	4653	0	17753
338	06-04-0 Beihaven; Trinity Charge	0	2400	125	0	7418	7543	0	1020	513	8576	0	18910	343	87446
339	06-05-2 Bell Arthur	0	0	0	0	2574	2574	0	0	0	1200	0	0	0	8749
339	06-05-3 Monk	0	0	0	0	3193	3193	0	0	400	1400	0	0	0	8708
340	06-05-4 Walstonburg	0	0	0	0	1287	1287	0	0	350	1500	0	0	0	6958
341	06-05-0 Bell Arthur Circuit	0	0	0	0	7054	7054	0	0	750	4100	0	0	0	24415
341	06-06-1 Bethel	0	2400	1000	0	7098	8098	0	30406	5666	18862	0	45965	2422	190790
342	06-07-1 Chocowinity	0	1500	0	0	0	0	0	0	10449	17290	0	2089	0	72831
343	06-08-1 Edward's Chapel	0	4000	593	0	5021	4996	0	3752	1830	51877	0	2089	0	18978
345	06-09-1 Ferrisville	0	5000	2064	312	17862	19926	0	20312	101243	11312	383555	487032	2110	1520858
346	06-11-1 Holy Trinity	0	1200	75	0	2950	3065	0	4488	1171	13712	19612	6399	0	258824
347	06-12-1 Jarvis Memorial	4500	7062	5460	0	41215	46675	0	256279	271715	133670	21749	160798	7403	1314244
348	06-13-1 Saint James	2400	6100	67	30	25105	25202	40623	108669	46011	139776	79200	25578	4232	794335
349	06-14-2 Griffon	0	2975	58	0	5223	5281	0	10500	1751	10966	281	1465	713	74960
350	06-14-3 Webb Chapel	0	2700	60	0	3514	3574	0	1800	1332	9305	0	21662	0	69955
351	06-15-1 Warren's Chapel	0	2400	0	0	0	0	0	600	97	816	0	0	0	4759
350	06-15-2 Grimesland (Closed)	0	0	0	0	0	0	0	0	0	0	0	0	0	1072
352	06-16-2 Hamilton	0	1600	0	0	600	600	0	2000	169	0	0	5696	0	18017
353	06-16-3 Hobcock Charge	0	3700	0	0	1200	1200	0	2624	409	0	0	1563	0	53984
354	06-17-1 Holy Spruce	0	2400	0	0	4967	4967	0	2684	288	5924	2109	4061	554	70371
355	06-18-1 Hooker	0	4500	475	0	2150	4660	0	2124	1300	9889	0	0	0	68825
356	06-19-2 Jamesville	0	1200	0	0	4185	4185	0	700	1753	1753	0	14670	0	34682
357	06-19-3 Sioam	0	2400	0	0	2510	2510	0	600	2150	2150	0	3355	0	23758
357	06-19-0 Jamesville Charge	0	2400	0	0	5020	5020	0	1300	3903	3903	0	18025	0	56440

Greenville District Membership and Finance

	67b	67	68a	68b	68c	68	69	70	71	72	73	74	75	76
358	06-20-1	3000	7911	300	13597	13897	0	81483	19483	62663	0	26087	0	481063
359	06-21-1	0	4940	730	5021	5751	0	41694	13779	48580	65293	23299	1638	328969
360	06-23-2	0	600	0	0	0	0	0	1406	29511	0	1890	1700	25603
361	06-23-3	0	500	0	0	0	0	0	149	18655	32000	353	720	69326
362	06-23-0	0	2100	0	1679	1679	0	0	1449	20424	32000	333	720	91263
363	06-24-1	0	1500	0	0	0	0	0	161	1846	0	0	0	6556
364	06-25-1	0	0	0	0	0	0	0	1100	3129	0	3617	0	12540
365	06-25-2	0	355	0	0	0	0	0	0	320	0	0	0	2722
366	06-25-3	0	428	0	0	0	0	0	0	0	0	0	0	2451
367	06-25-4	0	1921	0	0	0	0	0	210	510	0	0	0	13122
368	06-25-5	0	1796	0	0	0	0	0	1015	2912	0	9550	0	11876
369	06-25-6	0	1260	140	42	18	0	0	303	5726	0	52249	0	27870
370	06-25-7	0	1260	0	69	300	0	3660	365	5726	2619	0	0	52249
384	06-25-8	0	231	0	60	218	0	0	696	2189	0	0	0	1923
385	06-25-9	0	1920	168	50	318	0	0	4790	10909	2619	9550	355	130169
369	06-26-0	0	9285	539	209	748	0	3660	4790	10909	2619	9550	355	130169
370	06-26-2	0	1200	100	2510	2610	0	1238	8609	0	12420	134	51867	0
371	06-26-3	0	2000	200	5020	5220	0	0	550	2339	0	3462	294	34783
372	06-27-0	0	1802	0	403	403	0	4120	1788	10348	0	15882	488	86650
373	06-28-0	0	2280	0	4564	4564	0	2240	3137	7790	0	0	0	19157
374	06-28-1	0	2280	0	4564	4564	0	2240	3137	7790	0	0	0	19157
375	06-29-0	0	2506	400	4867	5977	0	6360	4841	11511	0	8116	417	84162
376	06-30-0	0	4500	200	5021	5221	0	0	3005	4873	0	4149	493	85258
377	06-31-1	0	2207	650	5021	5671	0	8957	13977	31311	3293	20812	1136	172625
378	06-32-0	0	4250	500	4810	5310	0	3705	3705	4336	0	0	0	30565
379	06-34-1	0	540	0	0	0	0	76016	8812	31230	0	0	2745	187906
380	06-34-2	0	540	0	0	0	0	360	100	850	0	0	0	5834
381	06-34-3	0	720	0	0	0	0	600	700	2300	0	0	0	5873
382	06-34-4	0	1800	0	0	0	0	960	600	4150	0	0	0	9870
383	06-34-5	0	1800	0	0	0	0	960	600	4150	0	0	0	21577
385	06-35-0	0	4500	0	210	210	0	0	6595	13790	3001	400	2200	65872
387	06-37-2	0	1200	0	1484	1484	0	0	85	1476	0	0	0	65872
388	06-37-3	0	1200	0	2473	2473	0	0	1325	3450	0	6601	598	39938
389	06-37-4	0	480	0	989	989	0	0	781	1402	0	0	0	10603
390	06-37-0	0	2400	0	4946	4946	0	0	1691	6728	0	6601	598	66176
391	06-39-1	0	2400	300	4991	5291	0	0	3905	7685	0	6833	535	75740
392	06-40-1	2640	7040	200	13880	14280	0	101109	20543	86275	16188	33916	1700	508759
393	06-40-2	0	2400	0	2406	2406	0	0	3000	7100	9000	0	500	500
394	06-40-3	0	2400	0	2406	2406	0	0	1500	2500	0	8500	500	29375
395	06-41-0	0	500	0	4812	4812	0	3000	8600	11500	0	9000	1000	84568
396	06-42-0	0	2500	0	5027	5027	0	0	7050	26510	0	8138	250	30875
397	06-43-1	0	3300	250	5027	5277	0	13739	7050	26510	0	8138	250	30875
675	06-46-1	0	3287	500	4508	5008	0	101483	8577	47666	0	12742	0	371050
630	06-47-2	0	1300	0	0	0	0	900	195	3175	0	950	0	8956
631	06-47-3	0	1300	0	0	0	0	900	195	3175	0	950	0	8956
651	06-48-1	0	1300	0	0	0	0	900	195	3175	0	950	0	8956
06-49-1	12540	142949	15336	542	241459	257337	40623	114518	627142	1062471	654018	172418	39308	8165644

New Bern District Membership and Finance

Church Location Number	Church Name	Value of Church Land, Buildings & Equipment	Value of church owned parsonage and furnishings	Value of other assets (cash, securities, other property, etc.)	Indebtedness on line 30, 31 & 32 at end of year	Other indebtedness (current expenses, etc.)	World Service & Conference Beneficences	Ministerial Education Fund	Black College Fund	Africa University Fund	Mission Initiatives Fund	Total General Advance Specials	Youth Service Fund	Human Relations Day	One Great Hour of Sharing	Peace With Justice Sunday
		30	31	32	33	34	35	36	37	38	39	40	41	42A	42B	42C
839	07.00.0 New Bern															
398	07.01.2 Alliance	255300	568000	14000	0	0	1987	0	0	0	0	0	0	0	0	0
399	07.01.3 Arapahoe	625000	0	15000	134000	0	2588	481	178	41	20	25	0	16	40	30
400	07.01.0 Alliance-Arapahoe Charge	937800	588000	163000	134000	0	4535	558	178	41	20	593	0	15	40	30
400	07.02.1 Asbury	412000	103000	0	28000	0	37055	637	260	60	20	175	25	0	0	0
401	07.03.1 Atlantic	444000	1100000	0	0	0	4156	709	231	32	0	2622	0	0	0	0
402	07.04.1 Ann Street	2785800	232400	352900	27700	0	16638	2816	1166	270	129	3643	0	0	177	0
403	07.05.2 Beech Grove	450000	200000	0	19000	0	3080	521	216	50	24	418	100	35	175	0
404	07.05.3 Rhems	200000	0	56000	0	0	1304	221	31	21	10	365	0	42	197	0
405	07.06.0 Bench Grove-Rhems Charge	650000	200000	56000	19000	0	4384	742	307	71	34	783	100	77	272	0
405	07.06.2 Blairgrade	121000	55000	155000	0	0	1295	219	0	0	0	0	0	0	0	0
405	07.06.3 Tabernacle	350000	55000	385000	0	0	4337	424	0	0	0	0	0	0	0	0
407	07.07.1 Bridgton	490000	93000	80500	0	0	5236	557	231	53	20	517	0	25	239	20
408	07.08.1 Broad Creek	1800000	350000	350000	0	0	557	162	15	29	10	1036	0	20	153	0
409	07.09.2 Cedar Island	2900000	350000	264000	26400	0	2254	382	158	37	17	0	0	0	16	10
410	07.09.3 Sea Level	159000	0	2806	0	0	113	17	0	0	0	0	0	0	0	0
411	07.09.0 Cedar Island-Sea Level Charge	4490000	350000	29206	26400	0	2367	399	188	37	17	0	0	0	36	30
411	07.10.2 Core Creek	129000	376000	0	26400	0	1826	313	128	29	14	7389	0	10	20	30
413	07.10.3 Turtle's Grove	716000	0	0	0	0	762	159	53	13	6	3081	0	10	6	21
414	07.10.0 Core Creek Charge	2006000	376000	0	0	0	2588	482	181	42	20	10700	10	16	41	34
414	07.11.2 Clark	312000	0	541000	0	0	588	42	181	29	14	120	0	10	34	10
415	07.11.0 Lower Clarks Charge	85000	85000	75600	0	0	1795	304	126	29	14	20	0	37	325	10
416	07.12.1 Harker's Island	580000	800000	756000	0	0	2897	374	264	36	17	535	0	10	27	15
417	07.13.2 Harlowe	3500000	800000	15000	0	0	4027	682	537	62	31	688	0	10	61	20
418	07.13.3 Oak Grove	4133000	425000	0	0	0	1939	378	136	32	15	0	0	0	0	0
418	07.13.0 Oak Grove	4133000	425000	0	0	0	2117	359	148	34	17	1000	0	20	20	10
419	07.13.0 Harlowe-Oak Grove Charge	8266000	850000	1136000	0	0	4056	687	284	66	32	1000	20	118	177	0
420	07.14.1 Cherry Point	587200	0	0	0	0	3495	592	245	57	27	484	0	0	0	0
420	07.15.1 Havelock- First	465000	105000	55000	432	0	6166	1043	432	100	48	50	0	0	0	0
421	07.16.1 Haw Branch	56000	310000	35000	0	0	692	120	48	0	5	50	0	0	0	0

New Bern District Membership and Finance

Church Location Number	Church Name	42D	42E	42F	42	Total General Church Offerings	Spirit for Tomorrow	Conference Advance Specials	Ten Dollar Club	Higher Education	Health & Welfare Agencies	Disaster Preparedness	Other benevolences paid directly by local church	Interdenominational Cooperation Fund	General Administration Fund	Jurisdictional Administration Fund	Area & Conference Administration Fund	District Work Fund	Pension and benefit funds remitted to the General Board of Pensions	District Superintendents' Fund	Episcopal Fund
839	07-00-0 New Bern	0	0	0	0	0	0	0	70	0	0	0	0	0	0	0	0	0	0	0	0
398	07-01-2 Alliance	0	0	0	0	25	0	0	819	0	387	0	840	0	23	29	241	561	2407	288	0
399	07-01-3 Arapahoe	32	33	37	187	0	542	180	1050	0	496	0	6730	26	77	99	814	561	2106	972	256
400	07-01-0 Alliance Arapahoe Charge	32	33	37	187	0	567	180	1869	0	883	0	7570	26	100	129	1055	1122	4813	1259	256
401	07-02-1 Asbury	0	0	0	0	0	0	200	100	1526	721	0	38	112	144	1184	1184	5198	414	373	0
402	07-03-1 Atlantic	0	0	0	0	0	0	0	1712	699	0	53198	43	127	163	1340	1304	5319	1599	418	0
403	07-04-1 Ann Street	5	27	0	0	0	389	810	6855	3238	200	15726	173	504	649	5319	1973	9767	6399	1674	0
404	07-05-3 Beech Grove	20	36	0	0	0	299	130	1297	249	0	690	32	93	120	985	678	1919	1175	310	0
404	07-05-3 Beech Grove	20	36	0	0	0	299	130	1297	249	0	690	32	93	120	985	678	1919	1175	310	0
404	07-05-3 Beech Grove	20	36	0	0	0	299	130	1297	249	0	690	32	93	120	985	678	1919	1175	310	0
405	07-05-0 Beech Grove-Rhems Charge	45	55	0	0	449	0	692	170	1806	653	0	1575	44	130	171	402	143	390	431	0
405	07-06-2 Belgrade	0	0	0	0	0	0	342	0	534	252	0	741	0	39	51	414	531	0	464	130
406	07-06-3 Tabernacle	0	0	0	0	0	0	208	0	551	260	0	14	41	52	478	565	0	511	134	0
407	07-06-0 Belgrade-Tabernacle Charge	0	0	0	0	0	0	550	0	1084	512	0	721	14	80	103	842	1097	0	1005	264
408	07-07-1 Bridleton	20	30	85	418	0	95	50	1355	640	0	125	34	100	128	1051	1122	5014	1255	331	0
409	07-08-1 Broad Creek	0	50	0	0	121	320	394	186	0	0	0	946	10	29	37	306	290	0	365	96
410	07-09-3 Cedar Island	20	20	25	105	0	0	959	439	0	23	68	88	721	773	4463	860	227	860	227	0
411	07-09-2 Cedar Island Sea Level Charge	34	28	39	162	0	17	0	47	22	0	0	3	4	32	386	1731	391	391	0	0
411	07-09-2 Cedar Island Sea Level Charge	34	28	39	162	0	17	0	47	22	0	0	3	4	32	386	1731	391	391	0	0
413	07-10-3 Yorks Grove	15	12	0	0	106	0	975	461	0	94	0	71	92	753	1159	6194	899	227	0	0
413	07-10-3 Yorks Grove	15	12	0	0	106	0	975	461	0	94	0	71	92	753	1159	6194	899	227	0	0
413	07-10-3 Yorks Grove	15	12	0	0	106	0	975	461	0	94	0	71	92	753	1159	6194	899	227	0	0
414	07-11-2 Core Creek Charge	26	12	0	139	0	246	100	1065	504	0	1767	29	79	102	634	314	5013	596	240	0
415	07-11-2 Dover	6	5	0	10	54	0	32	100	740	349	0	500	19	54	70	574	591	2588	685	180
415	07-11-2 Dover	6	5	0	10	54	0	32	100	740	349	0	500	19	54	70	574	591	2588	685	180
415	07-11-2 Dover	6	5	0	10	54	0	32	100	740	349	0	500	19	54	70	574	591	2588	685	180
416	07-11-0 Dover-Clarks Charge	6	5	10	118	0	99	200	1643	776	0	803	42	121	155	1274	1182	5116	1521	400	0
417	07-12-1 Harter's Island	0	0	0	0	2628	100	1659	784	0	2968	42	122	157	1287	1184	4945	1537	405	1537	405
418	07-13-2 Harlowe	10	20	0	0	0	25	0	799	377	0	135	20	59	76	620	561	2507	740	195	0
418	07-13-2 Harlowe	10	20	0	0	0	25	0	799	377	0	135	20	59	76	620	561	2507	740	195	0
419	07-13-0 Oak Grove	10	20	20	100	0	872	412	0	5870	22	64	83	677	561	3345	808	213	808	213	0
419	07-13-0 Oak Grove	10	20	20	100	0	872	412	0	5870	22	64	83	677	561	3345	808	213	808	213	0
419	07-13-0 Oak Grove	10	20	20	100	0	872	412	0	5870	22	64	83	677	561	3345	808	213	808	213	0
420	07-15-1 Harrows Oak Grove Charge	0	122	0	417	0	205	300	1671	789	0	6005	42	123	158	1297	1122	5852	1548	408	0
420	07-15-1 Harrows Oak Grove Charge	0	122	0	417	0	205	300	1671	789	0	6005	42	123	158	1297	1122	5852	1548	408	0
421	07-15-1 Harrows Oak Grove Charge	0	122	0	417	0	205	300	1671	789	0	6005	42	123	158	1297	1122	5852	1548	408	0
421	07-16-1 Haw Branch	0	0	0	0	40	0	0	50	242	161	0	126	64	127	28	426	314	848	293	60
421	07-16-1 Haw Branch	0	0	0	0	40	0	0	50	242	161	0	126	64	127	28	426	314	848	293	60
421	07-16-1 Haw Branch	0	0	0	0	40	0	0	50	242	161	0	126	64	127	28	426	314	848	293	60

New Bern District Membership and Finance

	62	63	64	65	66a	66b	66	67a	67b	67	68a	68b	68c	68	69	70	71		
422	07-17-2	Hubert, Oak Grove	2225	17490	0	1750	2000	1750	2000	2000	88	0	2511	2599	0	2750	3120	422	
428	07-17-3	Hubert, Queen's Creek	891	4120	0	1750	2000	1750	2000	0	2000	0	0	2511	0	1800	2433	448	
429	07-17-0	Hubert, Oak Grove, Queens Creek	1375	34980	0	3500	4000	3500	4000	0	88	0	5022	5110	0	4500	5553	423	
423	07-18-1	Northwoods	7602	36441	0	4673	3990	4673	3990	0	3990	0	4582	5232	0	45790	18277	423	
424	07-19-1	Pine Valley	1942	15229	0	2000	2400	2000	2400	0	250	0	5021	250	0	1139	4740	424	
425	07-20-1	Trinity	3412	5872	0	4433	4253	4433	4253	0	968	0	5021	9989	0	107881	21647	425	
426	07-21-1	Smrna	5825	15121	0	3000	3600	3000	3600	0	141	0	0	141	0	5748	427	426	
427	07-21-0	Marshall-Bertha-Smyna Charge	2933	5825	0	3000	3600	2375	310	0	2685	141	0	141	0	6846	427	427	
428	07-22-1	Morehead	502	15000	0	3600	0	0	4500	0	4500	0	0	0	0	3600	500	428	
429	07-23-1	Morehead City: First	4523	20914	60758	4000	2000	6000	3073	2225	5298	600	492	22222	23314	0	88866	20158	429
430	07-24-1	Franklin Memorial	3213	30000	0	2000	2400	2000	2400	0	2400	0	0	10398	5358	0	4360	2674	430
431	07-25-1	Saint Peters	6458	29613	0	3600	3600	3600	3250	0	3250	0	0	10398	10398	0	32314	19899	431
432	07-26-2	Bethlehem	2165	13951	0	1027	1027	1027	1200	0	1200	300	0	3401	3701	0	4500	432	432
433	07-26-3	Midway	468	2145	14447	0	1280	1280	1280	0	1280	500	0	3401	3901	0	2115	433	433
434	07-26-0	Midway-Bethlehem Charge	468	2145	14447	0	1280	1280	1280	0	1280	500	0	3401	3901	0	2115	433	434
435	07-26-1	Midway-Bethlehem Charge	468	2145	14447	0	1280	1280	1280	0	1280	500	0	3401	3901	0	2115	433	435
436	07-26-0	Midway-Saint James	232	26398	0	327	327	327	327	0	327	850	0	5602	7602	0	8870	26206	436
437	07-26-1	Midway-Saint James	232	26398	0	327	327	327	327	0	327	850	0	5602	7602	0	8870	26206	437
438	07-26-2	Midway-Saint James	232	26398	0	327	327	327	327	0	327	850	0	5602	7602	0	8870	26206	438
439	07-26-3	Midway-Saint James	232	26398	0	327	327	327	327	0	327	850	0	5602	7602	0	8870	26206	439
440	07-26-4	Midway-Saint James	232	26398	0	327	327	327	327	0	327	850	0	5602	7602	0	8870	26206	440
441	07-30-1	Faith	3554	16076	37004	2160	2160	4320	5952	3790	6841	10670	0	8021	8821	0	112728	37541	436
442	07-30-2	Faith	3554	16076	37004	2160	2160	4320	5952	3790	6841	10670	0	8021	8821	0	112728	37541	437
443	07-30-3	Faith	3554	16076	37004	2160	2160	4320	5952	3790	6841	10670	0	8021	8821	0	112728	37541	438
444	07-30-4	Faith	3554	16076	37004	2160	2160	4320	5952	3790	6841	10670	0	8021	8821	0	112728	37541	439
445	07-35-2	Lee's Chapel	88	7032	0	770	662	0	662	35	0	0	1799	1334	0	0	446	445	
446	07-35-2	Lee's Chapel	88	7032	0	770	662	0	662	35	0	0	1799	1334	0	0	446	446	
447	07-35-3	Pollockville	507	2339	19013	0	2081	1789	662	0	1789	150	0	3500	3650	0	1437	447	
448	07-35-0	Pollockville	507	2339	19013	0	2081	1789	662	0	1789	150	0	3500	3650	0	1437	447	
449	07-37-1	Richlands	1237	595	2712	26045	0	2851	2451	0	2451	185	0	4799	4984	0	8886	449	
450	07-38-1	Rivendale	2805	26795	0	2500	2000	2500	2000	0	2000	200	0	5021	5221	0	13312	5990	449
451	07-38-1	Sailer Path	340	1181	17710	0	4450	1700	2400	0	2400	200	0	5021	5021	0	8031	4662	450
452	07-40-2	Cypress Creek	498	9637	0	740	1700	740	1700	0	1700	250	0	3401	3651	0	2176	531	451
453	07-40-3	Shady Grove	120	2608	0	120	120	120	120	0	120	300	0	1870	1970	0	0	950	452
454	07-41-1	Sheads Ferry	52	2608	0	120	120	120	120	0	120	300	0	1870	1970	0	0	950	453
455	07-42-1	North River	725	3352	50120	0	2000	2400	2400	0	2400	400	0	5023	5123	0	1200	454	
456	07-42-3	Straits	311	1440	09982	0	1000	1000	1000	0	1000	250	0	667	817	0	2400	4145	454
457	07-42-0	Straits North River Charge	807	3734	23985	0	2000	2000	2000	0	2000	250	0	663	663	0	1200	988	456
458	07-44-3	Swansboro	3115	14403	47781	26045	3600	7200	5000	6000	11000	0	0	10042	10042	0	63824	14093	457
459	07-44-2	Maple Grove	826	6618	0	500	600	500	600	0	600	0	0	1255	1255	0	656	458	
460	07-44-0	Trenton-Maple Grove Charge	851	3934	0	1500	1800	1500	1800	0	1800	0	0	3766	3766	0	2415	4737	459
461	07-45-2	Verona	1911	2590	0	2000	2400	2000	2400	0	2400	0	0	5021	5021	0	215	105	460
462	07-45-3	Williston	2937	25822	0	2085	2085	2085	2225	0	2225	75	0	3401	3401	0	211	460	
463	07-46-0	Williston-Stacy Charge	59	3386	0	2317	2317	2317	2317	0	2317	175	0	2506	2506	0	1500	462	
412	07-47-1	Merrimon	59	460	0	2317	2317	2317	2317	0	2317	175	0	2506	2506	0	1500	462	
412	07-47-1	Merrimon	59	460	0	2317	2317	2317	2317	0	2317	175	0	2506	2506	0	1500	462	
07-48-1	New Bern		56846	263644	1307400	106482	15960	149896	154359	15915	170274	20881	576	199595	221052	0	910296	377968	

New Bern District Membership and Finance

	72	73	74	75	76
07.17.2	Hubert: Oak Grove				
07.17.3	Hubert: Queens Creek	17374	0	0	50867
07.17.0	Hubert: Oak Groves, Queens Creek	21827	0	27039	0
07.18.1	Northwoods	68410	31174	28253	1805
07.19.1	Pine Valley	12595	12842	0	28570
07.20.1	Trinity	40119	50132	14253	1132
07.21.2	Smvra	3365	0	75	0
07.21.3	Trinity	9151	0	48854	740
07.21.0	Marshallberg Smvra Charge	12516	0	45929	740
07.22.1	Waynesville	19000	0	500	40439
07.23.1	Worhead City: First	78400	0	60917	3291
07.24.1	Saint Memorial	86876	12291	362	83166
07.25.1	Saint Peters	14006	7237	1291	27035
07.26.2	Bethlehem	12239	12239	8689	100
07.26.3	Midway	6688	0	4655	510
07.26.0	Midway Bethlehem Charge	20688	12239	13354	610
07.27.1	Newport: Saint James	34190	0	21177	2984
07.28.1	Centenary	85627	124503	28592	1260
07.29.1	Faith	70021	48825	23653	0
07.30.1	Garber	62774	45249	46988	791
07.31.1	Riverside	32000	0	1600	0
07.32.1	Trinity	38931	66661	3335	21362
07.33.1	Oxley	8466	8938	27504	1108
07.34.2	Bavboro	3710	6348	7406	19522
07.34.3	Pamlico	974	0	140	0
07.34.4	Reidsboro	1572	0	2050	0
07.34.5	Stonewall	2481	0	10372	0
07.34.6	Vandemere	1725	0	6241	0
07.34.0	Pamlico Cooperative Parish	10462	6340	26309	100
07.35.2	Lee's Chapel	1134	0	7961	0
07.35.3	Pollockville	6877	0	7961	0
07.37.0	Pollockville	8010	0	15922	79188
07.37.1	Pollockville	21000	0	1296	1296
07.38.1	Riverdale	10200	6331	22716	1239
07.39.1	Salter Path	7479	8931	1071	56873
07.40.2	Cypress Creek	2500	0	880	0
07.40.3	Shady Grove	5500	0	2225	0
07.40.0	Shady Gr., Cypress Cr.	8000	0	255	485
07.41.1	Sneads Ferry: First	18707	59472	1135	455
07.42.2	North River	18388	0	3804	436
07.42.3	Straits	3382	0	640	140
07.43.0	Straits North River Charge	29724	0	0	0
07.43.1	Watersboro	21770	0	640	140
07.44.2	Maple Grove	2842	0	90028	4967
07.44.3	Trenton	3468	0	0	6820
07.44.0	Trenton-Maple Grove Charge	15110	0	440	88599
07.45.1	Verona	4418	0	0	0
07.46.2	Stacy	1350	0	0	7480
07.46.3	Williston	3000	0	0	49423
07.46.0	Williston-Stacy Charge	4350	0	0	56903
07.47.1	Merrimon	1273	0	6414	0
07.48.1	New Bern	1030782	764042	695537	59651
					7659379

Raleigh District Membership and Finance

Church Location Number	Church Name	10	11	12	13	14	15	16	17	18	19	20	21	22	23	24	25	26	27	28	29	30
		Average attendance at the principal weekly worship services)	Number of persons baptized this year (all ages)	Preparatory Members now on roll (all baptized children under 19)	Number of persons on constituency roll (Par. 232.4)	Total enrolled in confirmation classes in 1998	Number of leaders (teachers, administrators, etc. for all educational work)	Children (birth through 6th grade) all classes & groups (include nursery home members)	Youth (7th grade through high school) all classes & groups (include home members)	Adults (post high school) in all classes & groups (include home members)	Total Church School Membership (all lines 15-18 inclusive)	Average Church School Attendance (all ages)	Average attendance in on-going classes and groups	Average attendance in short term classes & groups	Number of church school members joining church on confession of faith in 1998	Membership of UMM	Paid on Projects UMM	Membership of UMW	Paid on Projects UMW	Membership of UMYF	Paid on Projects UMYF	Value of Church Land, Buildings & Equipment
840	08-00-0 Raleigh	575	13	107	0	22	49	250	94	231	624	260	86	120	22	57	6720	132	1775	200	24700	5160000
463	08-01-1 Apex	45	4	13	0	8	19	10	37	74	35	74	8	7	0	0	0	0	0	0	0	250000
466	08-03-2 Bunn	60	1	19	5	0	8	20	15	38	81	40	8	5	0	0	0	30	1200	0	0	330000
467	08-03-0 Bunn-Hill King Change	105	5	32	23	0	16	39	25	75	155	75	13	12	0	0	0	30	1200	0	0	573000
468	08-04-1 Calvary	18	0	0	76	0	0	0	0	0	0	0	0	0	0	0	0	0	0	0	0	33500
469	08-05-1 Cary, First	1020	60	664	0	45	115	611	330	712	1768	756	30	125	45	62	225	270	19000	317	5400	6971000
470	08-05-1 Genesis	320	21	194	43	0	100	165	25	90	380	185	100	475	0	0	0	0	0	30	0	1297200
471	08-06-1 Hill King	183	9	104	30	10	35	38	39	162	274	129	22	65	10	0	0	90	1496	30	4251	1000000
472	08-08-1 Saint Francis	473	35	405	74	23	115	428	159	243	945	317	170	260	36	28	1400	15	175	90	0	4200000
473	08-09-1 Cary, White Plains	914	31	365	19	34	246	423	156	392	1217	460	190	90	35	132	3860	130	5449	131	13000	5675000
474	08-10-1 Clayton: Home Memorial	396	36	254	40	15	61	150	75	210	496	147	250	85	15	36	4401	140	1923	65	1050	2016000
475	08-11-1 Ebenezer	160	7	56	56	0	25	50	19	146	240	136	50	0	0	0	30	400	30	1400	15	485300
476	08-12-2 Ebenezer	18	1	3	0	0	5	3	2	18	28	17	0	0	0	0	0	0	0	0	0	70700
477	08-12-3 Wesley Chapel	30	0	12	0	0	5	12	3	15	35	30	10	0	0	0	0	12	306	0	0	70000
478	08-12-0 Ebenezer - Wesley Chapel C	48	1	15	0	0	10	15	5	33	63	47	10	0	2	0	0	12	306	0	0	140700
479	08-14-1 Franklinton	92	10	39	8	0	9	20	17	30	76	37	15	0	0	28	2500	38	0	17	0	1125000
480	08-15-1 Fuquay-Varna	660	49	436	40	16	114	303	163	249	849	257	587	781	20	0	72	150	85	183	1793200	
481	08-16-1 Garner, First	288	9	125	0	13	70	80	40	341	531	209	35	55	13	38	979	88	575	35	500	3073200
482	08-17-1 Garner, Saint Andrews	277	15	134	31	9	84	71	38	214	407	159	220	60	15	22	1380	33	1645	56	300	1240000
484	08-19-1 Holland's	288	20	110	50	19	40	90	40	110	280	145	50	40	12	20	250	40	250	40	250	1002000
485	08-20-1 Holy Springs	93	4	34	6	4	7	26	9	21	63	31	28	8	0	11	0	16	587	0	0	415000
487	08-22-1 Knightdale	136	3	60	62	8	30	58	25	52	165	80	56	15	12	25	6600	52	1600	36	400	462000

Raleigh District Membership and Finance

488	08-23-2	Leah's Chapel	21	2	2	13	0	4	4	7	4	8	19	20	21	22	23	24	25	26	27	28	29	30		
489	08-23-3	Shiloh	3	3	4	5	4	8	4	8	8	24	12	12	6	3	6	3	0	0	0	0	0	0	154,300	
	08-23-0	Leah's Chapel - Shiloh	44	5	3	8	10	11	16	44	26	0	20	4	0	0	0	0	0	0	0	0	0	0	199,500	
490	08-24-1	Louisburg	250	11	69	77	23	96	40	105	264	100	47	30	12	57	2500	112	4813	80	0	0	0	0	35,380.00	
497	08-27-1	Mournt Zion	200	14	77	44	7	33	85	24	119	261	132	18	15	6	20	1720	60	340	15	0	0	0	84,500.00	
	08-29-1	Piney Grove	21	0	2	20	0	4	2	10	20	11	0	0	0	0	0	0	0	0	0	0	0	0	103,400.00	
501	08-31-1	Asbury	830	39	462	0	49	240	600	250	400	1490	520	860	380	52	0	0	0	90	0	200	5000	0	533,500.00	
502	08-32-1	Avent Ferry	4	3	19	40	0	17	4	25	67	24	27	33	16	45	16783	17	660	6	0	0	0	0	68,800.00	
503	08-33-1	Benson Memorial	395	13	323	0	16	74	194	71	202	541	190	92	33	16	45	2003	60	2226	65	1200	60	0	587,190.00	
504	08-34-1	Cokesbury	50	1	13	4	0	10	8	4	9	31	25	8	0	0	12	1275	18	265	6	0	0	0	30,000.00	
505	08-35-1	Edenton Street	890	50	733	0	18	100	442	140	781	1463	490	200	0	0	0	0	271	8572	80	22481	0	0	828,200.00	
506	08-36-1	Fairmont	194	7	68	131	2	65	26	18	92	201	66	18	67	2	0	0	87	1054	19	6668	19	0	276,500.00	
507	08-37-1	Hayes Barton	575	43	437	0	8	268	506	185	534	1493	443	785	545	0	68	865	248	6864	48	2000	0	0	793,800.00	
508	08-38-1	Highland	494	21	363	199	52	110	191	107	566	974	248	254	190	9	45	1100	138	2276	99	1200	0	0	497,300.00	
509	08-39-1	Jenkins Memorial	36	0	3	25	0	3	3	0	14	20	8	8	0	0	0	0	0	0	0	0	0	0	60,500.00	
510	08-40-1	Layden Memorial	27	0	8	53	0	4	8	0	22	34	15	0	0	0	0	0	0	0	0	0	0	0	28,450.00	
511	08-41-1	Longview	63	1	19	15	0	12	8	0	38	58	36	10	11	0	12	300	21	760	0	0	0	0	105,670.00	
514	08-42-1	Peace Christian Community(Closed)	0	0	0	0	0	0	0	0	0	0	0	0	0	0	0	0	0	0	0	0	0	0	0	
512	08-43-1	Midcock	16	260	10	0	90	100	75	250	515	250	100	200	0	0	50	7150	100	5700	60	10000	60	0	268,600.00	
513	08-45-1	North Raleigh	345	12	221	0	12	50	96	41	143	330	166	24	6	17	22	3120	72	3547	23	1472	23	0	229,850.00	
515	08-45-1	Pleasant Grove	156	7	73	57	7	16	46	15	68	143	85	13	70	7	35	2100	42	1275	22	800	0	0	162,900.00	
516	08-46-1	Raleigh - Korean	0	0	0	0	0	0	0	0	0	0	0	0	0	0	0	0	0	0	0	0	0	0	0	
517	08-47-1	Saint James	285	14	234	140	8	45	81	25	160	311	160	35	125	10	20	2500	75	2010	25	0	0	0	60,000.00	
518	08-48-1	Saint Mark's	534	47	291	107	12	106	292	128	399	925	309	202	291	12	35	1800	108	2700	30	8000	0	0	200,000.00	
519	08-49-1	Scapstone	350	29	275	150	40	60	300	100	175	635	250	220	300	8	20	0	75	1500	175	0	0	0	985,700.00	
520	08-50-1	Trinity	135	5	54	0	6	21	15	15	131	198	89	7	5	0	18	2793	59	4155	12	600	0	0	255,000.00	
521	08-51-1	Wesley Memorial	85	6	19	11	4	14	14	5	60	93	49	23	7	1	16	950	40	3564	5	2019	0	0	60,000.00	
522	08-52-1	Westover	144	8	43	34	2	14	34	16	161	225	103	45	30	2	25	1850	70	2315	16	107	0	0	109,100.00	
523	08-53-1	Wilson Temple	175	3	15	25	0	6	25	12	20	63	20	12	2	0	100	25	100	12	0	0	0	0	48,600.00	
524	08-54-1	Trinity (Franklin Co.)	76	1	34	42	1	14	24	10	48	96	49	16	0	1	10	600	22	940	4	168	0	0	51,000.00	
528	08-57-1	Wake Forest	234	12	181	20	14	30	108	45	111	294	106	12	10	0	10	50	25	1070	40	0	0	0	255,920.00	
532	08-60-1	Wendell	141	17	0	92	7	12	40	23	57	132	89	10	5	7	20	400	25	3600	36	0	0	0	109,500.00	
533	08-61-1	Zebulon	175	3	75	0	0	35	58	20	125	238	90	45	30	0	12	0	55	4000	40	350	0	0	124,500.00	
851	08-63-1	Carpenter/Green Level	0	0	0	0	0	0	0	0	0	0	0	0	0	0	0	0	0	0	0	0	0	0	0	
852	08-64-1	Sunrise	102	0	32	102	0	20	48	19	0	87	57	17	20	0	0	0	0	0	0	0	0	0	0	2,250.00
08-65-1	Raleigh	13553	746	7840	1959	503	2628	6321	2662	8172	19813	7649	5014	4644	407	1072	78611	3112	101300	2277	112429	0	0	0	101328000	

Raleigh District Membership and Finance

Church Location Number	Church Name	Value of church owned parsonage and furnishings	Value of other assets (cash, securities, other property, etc.)	Indebtedness on line 30, 31 & 32 at end of year	Other Indebtedness (current expenses, etc.)	World Service & Conference Beneficences	Ministerial Education Fund	Black College Fund	Africa University Fund	Mission Initiatives Fund	Total General Advance Specials	Youth Service Fund	Human Relations Day	One Great Hour of Sharing	Peace With Justice Sunday	Native American Awareness	World Communion	United Methodist Student Day	Total General Church Offerings	Spirit for Tomorrow	Conference Advance Specials	Ten Dollar Club
		31	32	33	34	35	36	37	38	39	40	41	42A	42B	42C	42D	42E	42F	42	43	44	45
840	08-00-0 Raleigh		227000	602500	16000	13275	2247	930	216	103	2125	0	0	0	0	0	0	0	0	0	5690	330
463	08-01-1 Apex	250000																				819
466	08-03-2 Bunn	70000	10000		0	1323	224	93	21	10	0	0	65	120	40	17	0	0	0	242	0	0
467	08-03-3 Hill King		0		0	1188	257	0	38	18	0	0	0	75	5	0	0	0	0	85	0	89
	08-03-0 Burns-Hill King Charge	70000	10000		0	2510	481	93	59	28	0	0	65	195	45	17	5	0	0	327	0	89
468	08-04-1 Cary		5000		0	45	8	20	20	10	130	0	0	0	0	0	0	0	0	0	0	215
469	08-05-1 Cary First	187200	677200	3940400	48000	43395	7344	3041	705	336	4250	0	0	5	0	0	1296	0	0	1301	0	4098
470	08-06-1 Genesis	0	20000	790000	0	4449	753	312	72	35	6426	0	142	96	91	112	128	25	594	0	172	40
471	08-07-1 Capr. Macedonia	166000	242000		0	11403	1930	799	185	88	5950	0	84	911	77	111	100	0	1072	0	471	240
472	08-08-1 Saint Francis	224000	272000	3076500	0	10706	1791	742	339	82	4349	0	229	861	100	105	405	0	1700	0	3425	630
473	08-09-1 Capr. White Plains	468000	57000	1479300	0	30895	5832	0	0	0	10897	0	154	1239	157	28	751	65	2394	0	3525	1025
474	08-10-1 Clayton Home Memorial	189000	106600	84500	140100	9563	1652	673	156	74	11610	0	0	0	0	0	0	0	0	0	17000	420
475	08-11-1 Ebenezer	190000	51100		0	6277	1022	0	98	47	2340	0	55	422	0	0	0	0	0	738	0	1165
476	08-12-2 Ebenezer	0	0		0	482	82	34	8	4	0	0	0	0	0	0	0	0	0	0	0	0
477	08-12-3 Wesley Chapel	0	0		0	515	87	36	8	4	80	0	0	0	0	0	0	0	0	0	0	0
	08-12-0 Ebenezer - Wesley Chapel C	0	0		0	999	169	70	16	8	0	0	0	0	0	0	0	0	0	0	0	0
479	08-14-1 Franklin	120000	911100		0	2132	871	361	84	40	15000	0	30	219	22	35	73	0	379	0	577	0
480	08-15-1 Fuquay-Varina	280000	851000	1572400	0	5147	3593	1488	345	164	2893	0	126	458	25	1068	382	120	2179	0	1597	940
481	08-16-1 Garner - First	279000	299100		0	30000	17186	2908	1483	311	410	0	0	0	0	0	0	0	0	0	0	545
482	08-17-1 Garner, Saint Andrews	107000	58400	267900	0	9821	1662	688	150	76	310	0	30	171	25	15	0	0	241	0	522	385
484	08-19-1 Holland's	136000	121000		0	6555	1109	0	0	51	1106	0	0	181	0	0	0	0	207	0	1811	230
485	08-20-1 Holly Springs	75000	175000	165000	0	1598	227	100	25	25	40	0	0	0	0	0	0	0	0	0	45	0
487	08-22-1 Knightdale	115000	394000		0	5062	857	355	82	39	150	0	22	518	13	6	28	28	615	0	165	50

Raleigh District Membership and Finance

	31	32	33	34	35	36	37	38	39	40	41	42A	42B	42C	42D	42E	42F	42	43	44	45
486	0	0	0	0	0	225	28	15	4	99	0	40	0	0	0	0	0	40	0	0	200
489	0	0	0	0	0	271	46	19	5	2	0	0	0	0	0	0	0	90	0	0	1480
490	180000	254000	1403500	0	4095	74	34	9	101	250	0	40	0	20	0	70	0	130	0	1531	200
497	155800	90000	0	0	9060	1537	636	148	70	250	0	0	0	0	0	0	0	0	0	890	220
498	0	27000	0	0	4330	733	304	70	34	924	0	0	124	0	0	0	0	124	0	1501	70
501	12000	0	1842500	0	823	139	58	13	6	50	0	0	0	0	0	0	0	0	0	180	0
502	1266000	112800	0	0	34394	5821	2410	559	266	5417	0	0	1203	0	0	0	0	1203	0	2495	2010
503	320000	46400	0	0	4161	704	282	68	32	1506	0	0	8	0	0	0	0	8	0	275	110
504	1250000	0	385600	0	9318	1545	100	100	100	4427	0	0	840	0	0	311	0	1151	0	2746	1040
505	5470000	950000	0	0	303	46	177	41	20	500	0	0	0	0	52	0	0	0	0	142	0
506	254000	0	160600	0	57060	9657	3989	927	441	2974	0	0	2116	0	0	858	0	2974	0	4447	3450
507	393000	1408000	0	0	45109	7634	3161	733	349	41603	0	217	1691	277	187	411	15	2768	0	2171	450
508	0	523100	0	0	24351	4121	1707	396	189	8476	0	150	1525	110	155	0	0	0	0	1331	2070
509	0	150000	0	0	2426	411	170	39	19	0	0	0	0	0	0	0	0	0	0	0	150
510	57500	5600	0	0	1829	310	128	30	14	170	0	0	0	0	0	0	0	0	0	200	100
511	160200	11500	0	0	5786	979	406	94	45	1000	0	0	0	0	0	0	0	0	0	250	200
514	0	0	0	0	0	0	0	0	0	0	0	0	0	0	0	0	0	0	0	0	0
512	240000	310000	154000	0	20053	3384	0	0	0	3560	0	0	484	74	58	159	0	775	0	7182	1660
513	331800	0	464100	0	21030	3559	1474	342	163	4101	0	158	85	0	67	0	5	315	0	3325	2120
515	154500	56200	355000	0	7625	1280	534	124	59	3706	0	62	333	19	61	0	50	525	0	862	250
516	0	43000	0	0	201	3	2	100	0	0	0	0	0	0	0	0	0	0	0	0	100
517	0	30400	0	0	700000	2207	164	155	38	17	205	0	75	331	25	42	23	0	0	498	0
518	245000	339000	193600	0	28653	4883	2022	469	223	7838	0	0	0	0	0	0	0	174	0	1700	830
519	180000	60000	435000	0	4810	763	316	73	53	4055	0	0	545	0	0	0	0	545	0	1175	1380
520	175000	86000	0	0	10425	1784	731	168	81	95	0	0	0	0	0	0	0	65	65	1402	190
522	140000	45000	0	0	8463	818	339	79	37	289	0	30	118	0	141	0	0	289	0	400	370
523	180000	289000	15000	0	4307	729	302	70	33	0	0	0	0	0	0	0	0	0	0	0	150
524	0	40000	6000	0	49000	4307	729	302	70	33	0	0	0	0	0	0	0	0	0	0	0
528	190000	40000	0	0	3489	590	245	57	27	681	0	0	0	0	0	0	0	0	0	1881	45
529	0	60000	0	0	7863	1297	538	125	60	402	0	10	177	70	35	126	0	418	0	295	170
532	250000	374000	30000	0	6106	1033	0	0	304	0	0	0	90	0	0	0	0	0	0	100	1080
533	150000	50000	6000	0	8927	1511	0	0	1900	0	0	0	0	0	0	0	0	53	0	100	0
851	0	0	0	0	0	0	0	0	0	0	0	0	0	0	0	0	0	0	0	0	0
852	0	11400	49500	0	0	0	0	0	0	704	0	0	0	0	0	50	75	0	125	0	20
08-65-1	8157200	8241000	18799800	1003000	541645	93336	30683	9027	4068	174625	41	1832	16261	1215	3881	4153	622	28106	43	66738	30815

Raleigh District Membership and Finance

Church Location Number	Church Name	46	48	49	45	52	53	54	55	56	58	59	60	61	62	63	64	65	66a	66b	Total Utilities	
840	08-00-0 Raleigh	0	0	0	0	0	0	0	0	0	0	0	0	0	0	0	0	0	0	0	0	1751
463	08-01-1 Apex	5470	2583	0	3232	138	402	518	4244	1519	9645	5066	1335	2817	13027	53056	0	1751	0	0	0	700
466	08-03-2 Bunn	545	257	0	1851	14	40	52	423	299	1944	505	133	281	1298	10268	0	700	0	0	0	1300
467	08-03-3 Hill King	489	231	0	1000	0	46	59	486	532	3482	581	218	269	1493	18287	0	1300	0	0	0	2000
	08-03-0 Bunn-Hill King Change	1034	489	0	2651	14	86	111	909	831	5426	1085	351	550	2791	28555	0	2000	0	0	0	0
468	08-04-1 Calvary	19	9	0	0	15	1	2	15	25	0	17	5	10	45	1000	0	0	0	0	0	0
469	08-05-1 Cary, First	17879	8445	0	32090	450	1315	1692	13872	4308	31847	16559	4365	9210	42583	74785	107470	5612	7938	0	0	13550
470	08-05-1 Genesis	1833	866	0	4958	46	135	173	1422	1137	6758	1697	447	944	4365	33957	6512	2600	0	0	0	2600
471	08-07-1 Cary, Macedonia	4698	2219	0	3442	118	345	413	3645	1255	7541	4351	1147	2420	11189	43989	0	4120	0	0	0	4120
472	08-08-1 Saint Francis	4411	2084	0	5579	110	321	413	3383	1501	9332	4039	1065	2266	10386	53530	0	4500	0	0	0	4500
473	08-09-1 Cary, White Plains	12622	5962	0	94005	0	1044	1343	11016	3088	18767	13150	4164	6696	33816	69000	36500	5423	3000	0	0	8423
474	08-10-1 Clayton, Home Memorial	3956	1869	0	2400	0	100	291	3070	1400	7988	3664	966	2038	9423	44573	0	6043	0	0	0	6043
475	08-11-1 Ebenezer	2686	1222	0	2400	0	183	235	1930	1021	6562	2304	607	1320	5925	35200	0	2650	0	0	0	2650
476	08-12-2 Ebenezer	199	94	0	0	5	15	19	154	145	456	184	49	102	474	3000	0	474	0	0	0	0
477	08-12-3 Wesley Chapel	212	100	0	0	5	16	20	165	145	1078	197	52	109	506	4300	0	0	0	0	0	0
479	08-14-0 Ebenezer - Wesley Chapel C	411	194	0	0	10	30	39	319	145	1534	381	101	212	979	7300	0	0	0	0	0	0
480	08-15-1 Fenton	2120	1002	0	5200	53	156	201	1645	939	5841	1964	518	1092	5050	30345	0	4200	0	0	0	4200
481	08-15-1 Fouquier/Vanita	8748	4132	0	13755	220	643	828	6787	1476	9389	8102	2136	4506	20834	50283	32000	4375	0	0	0	4375
482	08-16-1 Garner, First	7081	3345	0	250	0	521	870	5494	1399	8376	6556	1729	3647	16864	46800	0	3976	0	0	0	3976
483	08-17-1 Garner, Saint Andrews	4046	1911	0	18094	102	298	383	3140	2074	10917	3748	988	2084	9638	47223	26568	4100	0	0	0	4100
484	08-19-1 Hollie's	2701	1276	0	300	0	199	266	2095	1052	8082	2501	659	1391	6432	38925	4863	2600	0	0	0	2600
485	08-20-1 Hollie Springs	658	311	0	75	25	41	57	430	265	1500	513	150	326	1319	5040	0	1500	0	0	0	1500
487	08-22-1 Knightdale	2085	985	0	150	52	153	197	1618	958	6278	1931	509	1074	4987	33174	0	2756	0	0	0	2756

Raleigh District Membership and Finance

Church Location Number	Church Name	Travel - Pastor	Travel - Associate	Total Travel	Other cash allowances to/for pastor	Other cash allowances to/for associate(s)	Medical & Life Insurance	Total of lines 68	Diaconal Ministers) total compensation	Other Staff Compensation	Current Programming Expenses (including church school)	Current Operating Expenses (not including church school)	Principal and interest paid on indebtedness, loans, mortgages, etc.	Paid on building & improvements (not including funds borrowed)	Cash sent to Distict, or Conference UMW treasurer	GRAND TOTAL PAID
		67a	67b	67	68a	68b	68c	68	69	70	71	72	73	74	75	76
840	08-00-0 Raleigh	3537	0	3537	0	0	10464	10464	0	92696	87212	43063	82742	0	1366	6020
483	08-01-1 Apex	840	0	840	150	0	1757	1907	0	0	2872	3725	500	5725	0	446935
466	08-03-2 Burn	1560	0	1560	150	0	3263	3413	0	0	1986	3928	0	0	0	36991
467	08-03-3 Hill King	2400	0	2400	300	0	5020	5320	0	0	4858	7653	500	5725	0	41036
468	08-04-1 Burn-Hill King Charge	2400	0	2400	300	0	5020	5320	0	0	4858	7653	500	5725	0	76927
468	08-04-1 Calvary	0	0	0	0	0	0	0	0	0	2097	0	0	0	0	3707
469	08-05-1 Calvary First	3000	4579	7579	4474	0	12203	16677	0	175912	97966	246094	429113	36800	13540	1470508
470	08-06-1 Genesis	2400	0	2400	0	0	5075	5075	0	70912	16561	39751	84427	36468	0	337497
471	08-07-1 Macedonia	4500	0	4500	600	0	5021	5621	0	37698	43500	30648	1461	14578	2836	38468
472	08-08-1 Saint Francis	4306	0	4306	776	0	5199	5976	0	191516	33137	70499	146436	17252	100	321594
473	08-09-1 Cary White Plains	6599	3000	9599	849	1136	25932	27917	0	259064	38425	183654	191148	101377	3767	597905
474	08-10-1 Clayton Home Memorial	5406	0	5406	148	0	9632	9980	0	73782	20963	40693	0	15897	935	279412
475	08-11-1 Ebenezer	3000	0	3000	300	0	5021	5321	0	22248	3422	13878	0	5759	226	129756
476	08-12-1 Ebenezer	1200	0	1200	0	0	0	0	0	0	2332	1698	0	0	0	10591
477	08-12-3 Wesley Chapel	1500	0	1500	0	0	0	0	0	0	2591	2013	0	0	306	14045
479	08-14-0 Ebenezer - Wesley Chapel C	2700	0	2700	0	0	0	0	0	0	4923	3711	0	0	306	24636
480	08-14-1 Franklinton	3000	0	3000	449	0	4858	5307	0	12196	6662	17600	0	63719	625	191373
481	08-15-1 Fuquay-Varina	4375	2400	6775	1200	1000	9206	11406	0	184848	82790	95430	25025	790051	1578	1399848
482	08-17-1 Garner First	5200	0	5200	0	0	6111	6111	0	110795	25409	52402	0	713	2346	332529
484	08-19-1 Garner Saint Andrews	5380	0	5380	239	0	7504	7743	0	39053	14309	36457	80710	22631	0	356052
485	08-19-1 Hollands	2500	600	3100	250	0	5021	5271	0	30240	20099	20499	16509	0	250	180276
485	08-20-1 Holly Springs	0	0	0	200	0	690	690	0	750	3062	5900	0	0	587	25450
487	08-22-1 Knightdale	2400	0	2400	195	0	5021	5216	0	26606	10260	10438	0	924	1137	121244

Raleigh District Membership and Finance

	67a	67b	67c	68a	68b	68c	68	69	70	71	72	73	74	75	76
488	08-23-2 Leah's Chapel	1200	1200	0	0	0	0	0	0	450	1850	0	0	0	7552
489	08-23-3 Shloh	1500	1500	0	0	0	0	0	0	400	1730	0	0	0	10812
490	08-24-1 Leah's Chapel, Shloh	2700	0	2700	0	0	0	0	0	650	3360	0	0	0	19364
491	08-24-1 Lousburg	5400	5400	242	0	5021	5263	0	68802	7369	26230	0	8632	0	210471
492	08-27-1 Mount Zion	3183	3183	500	0	5068	5366	0	8103	11707	28105	43790	5734	941	174935
493	08-28-1 Pinney Grove	2200	0	2200	0	0	0	0	0	700	3280	0	0	0	175300
501	08-31-1 Asbury	2941	1871	4812	421	987	14642	16660	0	209715	57295	83905	334761	59097	0
502	08-32-1 Avent Ferry	0	0	2400	0	5021	7421	0	7190	4894	9791	0	1514	1112	0
503	08-33-1 Benson Memorial	2906	0	2906	417	0	5021	5436	0	102654	18943	86562	76603	9700	773
504	08-34-1 Cokesbury	2400	0	2400	0	0	6802	6802	0	5040	700	3934	2749	912	250
505	08-35-1 Edenton Street	3200	3600	6800	1081	1103	42249	44433	51713	425559	109801	144610	0	444925	8158
506	08-36-1 Fairmont	3296	0	3296	0	0	5327	5327	0	94989	11885	62535	0	20195	3553
507	08-37-1 Hayes Barton	2685	3188	5873	481	1750	36552	38783	0	215793	79412	154716	125759	707560	8983
508	08-38-1 Highland	4000	2400	6400	0	0	19600	19600	0	201037	43622	201016	122922	509484	4265
509	08-38-1 Jenkins Memorial	2400	0	2400	0	0	5238	5238	0	3600	261	5829	0	17539	183
510	08-40-1 Layden Memorial	0	0	0	100	0	100	0	0	3600	261	5829	0	6745	0
511	08-41-1 Longview	2400	0	2400	0	0	5021	5021	0	23778	2662	17970	0	760	119587
514	08-42-1 Pleace Christian Community(Closed)	0	0	0	0	0	0	0	0	0	0	0	0	0	0
512	08-42-1 Millbrook	4250	2472	6722	1582	0	1223	2805	0	103651	34830	62907	67591	39464	2000
513	08-43-1 North Raleigh	3952	0	3952	487	0	5201	5508	24403	102438	31210	70312	52508	7347	2030
515	08-45-1 Pleasant Grove	2400	0	2400	0	0	5021	5021	0	108004	7345	36764	38340	3511	600
516	08-46-1 Raleigh, Korean	1200	0	1200	1200	0	1200	0	0	4500	0	0	7800	0	31651
517	08-47-1 Saint James	2900	0	2900	0	0	10158	10158	0	71803	20227	45750	93994	34700	0
518	08-48-1 Saint Marks	3900	2000	5900	0	0	19733	19733	52048	82462	33995	122254	71051	15000	2700
519	08-49-1 Soapstone	3292	0	3292	155	0	3900	4055	0	98728	25196	54028	79214	45100	1500
520	08-50-1 Trinity	3360	0	3360	300	0	5021	5321	0	45173	9641	31199	0	1320	504549
521	08-51-1 Wesley Memorial	2868	0	2868	300	0	1770	1770	0	12154	2634	15527	0	5657	108698
522	08-52-1 Westover	4161	0	4161	0	0	5015	5015	0	43075	10556	31465	0	102989	2374
523	08-53-1 Wilson Temple	2400	0	2400	0	0	1770	1770	0	10497	170	8100	5604	300	100
524	08-54-1 Trinity (Franklin Co.)	1976	0	1976	130	0	4811	4941	0	2703	7344	0	2784	500	72213
528	08-57-1 Wake Forest	1441	0	1441	800	0	5621	5621	0	44300	12751	18000	0	13350	265
532	08-60-1 Wendell	4500	0	4500	400	0	5021	5421	0	24486	61225	19456	30000	36700	0
533	08-61-1 Zebulon	3215	0	3215	0	0	5115	5115	0	37900	11868	33255	1500	824	1841
851	08-63-1 Caretter/Green Level	0	0	0	0	0	0	0	0	0	0	0	0	0	0
852	08-64-1 Sums	2400	0	2400	360	0	4991	5351	0	2750	10314	4944	0	66011	0
08-65-1 Raleigh	148629	26110	174739	21136	5986	364582	391704	128164	3474187	1147530	2329701	2206507	3287568	77371	19649937

Rockingham District Membership and Finance

Church Location Number	Church Name	82 Membership of UMYF	82 Paid on Projects UMYF	30 Value of Church Land, Buildings & Equipment	31 Value of church owned furniture and furnishings	32 Value of other assets (cash, securities, other property, etc.)	33 Indebtedness on line 30, 31 & 32 at end of year	34 Other Indebtedness (current expenses, etc.)	35 World Service & Conference Services	9C Ministerial Education Fund	37 Black College Fund	8C Africa University Fund	8E Mission Initiatives Fund	40 Total General Advance Specials	41 Youth Service Fund	42A Human Relations Day
841	08-00-0 Rockingham															
535	09-01-1 Asmoile Center	7	0	860200	0	188000	0	0	1643	278	115	27	13	3055	0	25
536	09-01-2 Beaver Dam	8	0	470700	0	108700	0	0	757	128	53	0	0	268	10	0
549	09-02-0 Beartown-Greendale Charge	8	300	328000	0	173600	0	0	1272	215	89	20	10	713	10	32
537	09-03-1 Bethesda	6	800	1014000	93000	9800	5000	14800	4405	745	309	72	34	0	0	0
538	09-04-1 Caladonia	5	0	491000	95000	0	0	0	3008	0	254	56	28	191	0	0
539	09-05-1 Collins Chapel	0	0	225000	0	10000	0	0	1793	304	126	29	14	8186	0	0
541	09-06-1 Cordova	0	0	512000	71300	26300	0	0	2447	414	171	40	19	0	0	0
542	09-07-2 Ellerbe	3	0	710000	140000	23500	0	0	1417	240	99	23	11	40	0	0
543	09-07-3 Mount Pleasant	9	0	860000	140000	32600	0	0	3863	854	270	63	30	40	0	0
544	09-08-2 Onwet	0	0	101500	0	24400	0	0	862	146	60	14	0	0	15	10
545	09-08-3 Trinity	4	2735	128200	128200	113400	0	0	582	982	306	80	38	0	0	0
546	09-08-4 Mount Trinity Charge	4	2735	132400	128200	144400	0	0	610	52	39	9	4	0	15	50
547	09-10-2 Flechers Chapel	2	0	150000	0	6700	0	0	684	116	48	11	5	0	0	0
548	09-10-3 Saint Peter	0	0	137000	0	200	38000	0	326	35	23	5	3	0	0	0
549	09-10-0 Flechers Chapel - Saint Peter Charge	2	0	264000	0	400	38000	0	1010	171	71	16	8	0	0	0
550	09-12-1 Fellowship	7	0	675000	129400	6300	0	0	4534	767	318	74	35	0	0	88
551	09-13-1 Hamlet - First	10	100	1205000	129000	29500	0	0	5447	1876	130	19	14	1883	0	0
552	09-14-1 Saint Peter	13	500	303000	95000	6400	17500	0	1794	308	126	29	14	0	30	30
553	09-15-1 Hickory Grove	0	0	75000	0	8000	0	3000	0	0	0	0	0	0	0	0
554	09-16-1 Laurel Hill	0	0	920500	163500	13400	0	6700	3611	548	302	70	33	554	0	0
555	09-16-2 Central	0	0	111000	0	11100	0	0	1570	2656	1100	259	7	1081	0	0
556	09-18-1 Mount Olivet - First	94	1200	4194200	406300	295100	0	0	4570	76	32	0	0	0	140	0
557	09-19-2 Beaver Dam	0	0	1110000	0	0	0	0	325	0	0	0	0	0	0	0
558	09-19-3 Galilee	20	0	600000	85000	25000	0	0	3991	675	280	65	31	0	25	25
559	09-20-1 LAR - Galilee Beaver Charge	20	0	711000	85000	25000	0	0	4442	752	312	72	34	0	25	25
560	09-20-1 Launburg - Saint Luke	33	3142	1071000	133200	14400	1218600	0	7796	1319	546	127	61	0	0	0
561	09-21-1 Ledbetter	5	200	486000	0	36000	0	0	1377	233	0	0	0	50	0	0
562	09-21-1 Ashbury	12	200	150000	35000	19800	19000	34000	454	1494	253	24	12	5545	0	0
563	09-23-1 Branch Street	42	2477	3063000	174000	805800	85000	0	2532	416	184	43	15	0	0	0
564	09-24-1 Chestnut Street	12	0	400000	70000	2600	135600	0	14975	2534	1049	243	116	5260	0	155
565	09-25-2 Mount Olivet	12	0	100000	0	0	0	0	1923	54	0	0	0	30	0	0
566	09-25-3 Mount Olivet	12	0	100000	0	0	0	0	1654	79	39	9	3	40	0	0
567	09-25-0 Mount Olivet Parish	17	0	535000	70000	12600	0	0	1764	79	39	9	3	40	0	0
568	09-26-1 Pine View	0	0	303500	0	21900	0	0	186	28	41	10	5	22	0	22
569	09-27-2 Barkers	0	0	240000	19100	0	0	0	744	127	0	24	58	0	0	0
569	09-27-3 Reagan	0	0	356000	19100	0	0	0	1486	250	0	27	13	85	0	0
570	09-27-4 Smith	0	0	80000	19100	0	0	0	560	17	0	0	0	0	0	0
571	09-27-0 Lumberton Circuit	0	0	676000	57300	0	0	0	2820	394	0	51	71	55	0	0

Rockingham District Membership and Finance

	26	27	28	29	30	31	32	33	34	35	36	37	38	39	40	41	42
571	05-28-2	Jensalem	11	259	283000	0	7300	25000	0	843	143	59	14	7	109	20	21
572	05-28-3	Pine Grove	39	305	117000	0	65400	0	0	1167	186	83	0	0	186	0	21
573	05-28-4	Saint George	17	187	133000	0	925	0	0	556	96	0	0	0	165	0	20
574	05-28-0	Maxton Circuit	67	762	533000	0	73625	25000	0	2576	426	141	33	16	460	20	57
575	05-28-1	Maxton: Saint Pauls	12	0	100000	100000	47365	51000	0	4735	801	332	77	37	0	0	0
576	05-30-2	Mount Zion	8	0	89500	100000	12600	28000	0	1426	241	100	23	11	0	0	0
577	05-30-3	Walls Chapel	8	0	150000	100000	0	28000	0	1181	200	83	19	9	0	0	0
578	05-30-0	Mount Zion-Walls Chapel	8	0	210000	169500	12600	0	2607	441	183	42	20	0	0	0	0
579	05-31-1	New Philadelphia	0	0	482000	0	8400	0	0	952	161	87	15	7	600	15	36
580	05-31-2	Concord	0	0	48000	0	4800	0	0	1302	203	64	20	0	80	31	31
581	05-32-1	Sonoma	0	0	35000	0	1700	0	0	109	13	11	3	0	246	0	0
582	05-32-4	Norman	0	0	250000	150000	14900	0	0	1056	179	74	13	8	246	0	0
583	05-32-0	Norman Charge	0	0	800000	150000	14900	0	0	3653	618	256	60	28	326	31	36
584	05-33-1	Parkton	12	0	235000	172000	24000	0	0	647	109	46	11	5	0	0	0
585	05-34-1	Pembroke: First	0	0	750000	105000	11000	65202	0	5210	724	85	40	0	0	0	15
586	05-35-2	Beauvt Spot	0	0	390000	0	22200	2000	0	623	102	95	22	0	0	0	36
587	05-35-3	New Zion	0	0	59000	0	5000	0	0	771	131	54	13	6	0	0	26
588	05-35-4	Saint James	0	0	59000	0	59500	0	0	461	78	32	8	4	60	0	10
589	05-35-0	Pembroke Circuit	0	0	839000	0	85700	0	0	1856	311	181	43	10	60	0	72
590	05-36-1	Rockingham: Philadelphia	0	260	450000	85000	24000	2000	0	1687	282	117	27	13	3148	0	50
591	05-38-1	Prospect Grove	65	500	1930000	125000	10200	186000	0	12326	2086	863	202	15	950	0	50
592	05-40-1	Rd. Sonmas: Memorial	15	100	3893000	65000	4000	2100	0	3175	537	233	52	25	306	0	0
593	05-40-1	Rd. Sonmas: Trinity	9	0	1310000	135000	0	0	0	6278	1062	440	102	49	692	0	5
594	05-41-1	Robertell	0	0	573100	124800	22000	0	0	3595	608	252	58	28	636	0	0
595	05-42-1	Rockingham: East	6	113	821800	75000	41000	18700	0	4063	668	311	72	34	417	0	0
596	05-43-1	Rockingham: First	35	9110	5079700	274200	310100	0	0	12434	2203	1268	294	140	2535	250	17
597	05-44-1	Glenwood	8	1982	354000	118000	5817	13142	0	3635	615	255	59	28	0	0	0
598	05-45-1	Pee Dee	13	471	757000	115000	19000	0	0	4079	690	286	66	32	100	0	0
599	05-47-2	Rockingham: Saint Paul	0	0	417000	71000	1200	14200	0	1187	201	83	19	9	25	0	0
600	05-47-3	Zion	6	380	685000	177500	31600	0	0	329	55	23	0	0	38	0	0
601	05-47-0	RKH - Trinity-Zion Charge	6	360	177500	137500	33200	0	0	3281	557	231	54	25	249	0	0
602	05-48-1	West Rockingham	0	0	906000	131400	3000	0	0	4148	702	281	67	32	449	0	0
603	05-48-1	Rowland	0	0	532000	33000	48000	0	0	4450	753	312	72	34	0	0	0
604	05-49-1	New Hope	25	125	186000	81800	47000	0	0	3444	563	241	56	26	240	0	25
605	05-51-2	Saint John	0	0	769700	81600	31000	0	0	2061	349	20	0	10	102	0	0
606	05-51-3	Gibson	0	0	354700	163600	84200	0	0	1852	330	20	32	15	142	0	0
607	05-51-0	Saint John-Gibson Charge	0	0	1124400	163600	115200	0	0	4013	679	20	32	15	244	0	0
608	05-52-1	Saint Pauls	4	0	8400	100000	9500	5400	0	3481	585	266	62	29	13759	0	10
609	05-52-1	Prospect Grove	14	400	520000	137000	45000	0	0	1889	675	278	95	31	48	0	48
610	05-55-1	Snedgs Grove	3	178	501000	137000	41000	0	0	1288	216	90	10	6	82	0	30
611	05-55-1	Tallemake	0	0	600000	0	45000	0	0	96	16	7	2	1	0	0	20
612	05-56-1	Pleasant Grove	0	0	38000	0	3000	0	0	1558	264	109	26	12	125	0	0
613	05-57-1	West Robeson	0	500	284000	0	2100	9500	0	1606	272	112	26	13	1791	0	0
614	05-58-1	Cool Sonmas	6	275	400000	0	14700	0	0	1606	272	112	26	13	1791	0	0
615	05-59-1	Rockingham	628	26682	47403200	4839100	2844746	1989544	58500	203244	34876	13256	3444	1651	53945	437	1041

Rockingham District Membership and Finance

	420	421	422	423	424	425	43	44	45	46	47	48	49	51	52	53	54	55	56	57	
511	06-28-2	0	19	11	7	0	31	89	0	347	164	0	250	0	560	12	26	33	269	285	1170
512	06-28-3	0	15	50	0	25	126	0	60	447	227	0	50	0	250	9	35	46	373	428	1455
513	06-28-4	0	20	20	0	25	105	0	60	227	110	0	23	0	560	0	15	20	802	428	1755
514	06-28-0	0	89	46	27	25	76	320	0	1061	501	0	300	0	810	21	76	98	1605	1141	4350
515	06-29-1	0	0	0	0	80	63	143	0	1951	922	0	118	0	1788	49	143	185	1514	1200	5014
516	06-30-2	0	0	0	0	0	0	0	0	587	277	0	0	0	100	15	43	56	456	300	966
517	06-30-3	0	0	0	0	0	0	0	0	487	230	0	0	0	100	12	36	46	377	372	819
518	06-30-4	0	0	0	0	0	0	0	0	1071	507	0	0	0	100	27	102	833	672	1785	
519	06-31-1	0	31	31	31	31	186	0	60	1042	507	0	60	0	100	26	37	384	480	1600	
520	06-32-1	0	0	0	0	0	0	0	0	495	234	0	0	0	1466	14	42	54	446	374	1672
521	06-32-2	0	0	0	0	0	0	0	0	435	206	0	0	0	400	11	32	41	338	374	1672
522	06-32-0	0	36	61	61	36	36	266	0	1505	711	0	212	0	520	37	111	142	1168	1122	5076
523	06-33-1	0	0	0	0	0	0	0	0	267	126	0	2552	0	530	6	20	25	207	145	218
524	06-35-2	0	0	43	0	0	0	0	90	2147	1014	0	20	0	1100	54	130	167	1367	1331	5443
525	06-35-3	0	0	0	0	0	0	0	0	257	121	0	0	0	0	14	18	24	194	316	750
526	06-36-1	0	10	10	10	10	10	318	0	318	150	0	0	0	0	8	23	30	247	152	0
527	06-36-2	0	10	10	10	10	10	160	0	790	391	0	0	0	0	5	14	18	148	96	250
528	06-36-3	0	50	50	50	50	200	0	0	587	321	0	0	0	500	17	56	72	368	594	1000
529	06-37-1	0	100	100	100	50	400	0	50	817	386	0	0	0	4955	21	60	77	633	742	2490
530	06-38-1	0	0	0	0	0	1000	0	0	5079	2389	0	1580	0	20493	128	373	481	3940	2027	7605
531	06-39-1	0	30	0	0	0	30	0	120	1308	618	0	0	0	100	33	96	124	1015	972	5000
532	06-40-1	0	134	22	7	76	5	249	0	2587	1222	0	1065	0	6373	65	190	245	2007	1240	5198
533	06-41-1	0	53	0	103	4	0	160	0	1481	700	0	5	0	0	37	109	140	1149	1155	5014
534	06-42-1	0	335	59	0	27	0	421	0	329	791	0	329	0	279	45	123	158	1299	1122	5010
535	06-43-1	0	38	35	119	81	35	325	0	573	1430	0	573	0	887	38	110	142	1162	1215	5271
536	06-44-1	0	0	0	0	0	0	0	0	1498	707	0	220	0	5773	42	124	159	1304	1550	5014
537	06-45-1	0	0	0	0	0	0	55	0	1680	794	0	25	0	1775	0	36	46	319	378	1260
538	06-46-1	0	30	13	27	10	43	0	0	175	0	0	0	0	0	0	0	0	0	0	0
539	06-47-2	0	0	0	0	0	0	0	0	0	0	0	0	0	0	0	0	0	0	0	0
540	06-47-3	0	0	0	0	0	0	0	0	110	1365	0	0	0	24564	34	100	128	1052	965	4142
541	06-47-0	0	0	0	0	0	0	0	0	110	1366	0	0	0	24739	34	100	128	1052	965	4142
542	06-48-1	0	0	0	0	0	0	0	88	100	1709	0	88	0	1000	43	126	162	1326	1189	5053
543	06-49-1	0	0	0	0	0	0	0	0	379	807	0	0	0	200	46	135	173	1423	5014	0
544	06-50-1	0	25	25	25	25	150	0	60	80	1419	0	60	0	525	0	62	80	659	561	2507
545	06-51-2	0	67	0	35	0	102	0	95	849	401	0	95	0	525	0	59	76	624	561	2507
546	06-51-3	0	74	15	53	0	142	0	207	210	804	0	207	0	525	0	59	76	624	561	2507
547	06-52-1	0	11	15	86	0	32	0	270	1653	380	0	270	0	525	0	59	76	624	561	2507
548	06-53-1	0	165	31	86	0	32	0	270	1653	380	0	270	0	525	0	59	76	624	561	2507
549	06-53-2	0	165	31	86	0	32	0	270	1653	380	0	270	0	525	0	59	76	624	561	2507
550	06-54-1	0	48	50	183	63	0	372	0	100	120	0	100	0	100	39	125	156	1283	1122	5014
551	06-55-1	0	0	0	0	0	85	0	132	150	614	0	132	0	100	0	45	58	476	640	1934
552	06-55-2	0	0	0	0	0	0	0	27	20	531	0	27	0	2009	0	39	50	412	236	1168
553	06-56-1	0	0	0	0	0	0	0	0	40	0	0	0	0	0	1	3	4	31	144	0
554	06-56-2	0	0	0	0	0	0	0	25	50	642	0	25	0	3552	17	47	61	498	204	507
555	06-57-1	0	50	0	0	0	0	0	0	682	313	0	4721	0	7525	17	49	63	514	600	2324
556	06-58-1	0	0	0	0	0	0	0	0	682	313	0	4721	0	7525	17	49	63	514	600	2324
557	06-59-1	0	2860	819	2581	1554	825	9722	93	83770	39595	1692	138877	2074	6991	8080	65864	52854	204872	0	0

Rockingham District Membership and Finance

Church Location Number	Church Name	District Superintendents' Fund	Bishopical Fund	Equitable Compensation Fund	Appointed Ministerial Support	Pastors' base compensation	Associate(s)' base compensation	Pastor - Utilities - Associate	Utilities - Associate	Total Utilities	Travel - Pastor	Travel - Associate	Total Travel	Other cash allowances to/for pastor	Other cash allowances to/for associate(s)	Medical & Life Insurance	Total of lines 6B-6F	Diocesan Minister(s) total compensation	Other Staff Compensation	Current Programming church expenses (including church school)
		6A	6C	6D	6E	6F	6G	6H	6I	6J	6K	6L	6M	6N	6O	6P	6Q	6R	6S	6T
841	05-00-0 Rockingham	0	0	0	0	0	2516	5000	5000	5000	2400	2400	2400	500	0	0	500	0	0	2024
535	05-01-1 Astrodome Center	627	185	349	1612	0	3774	0	0	0	1091	0	0	0	0	0	1091	0	0	1147
536	05-02-2 Beaver Dam	198	52	110	508	0	0	0	0	0	1600	0	0	0	0	0	1600	0	0	1080
549	05-02-3 Green Lake	288	76	160	741	0	5100	0	0	0	2691	0	0	0	0	0	2691	0	0	1080
549	05-02-3 Green Lake	486	128	270	1429	0	8874	0	0	0	3302	0	0	0	0	0	3302	0	0	3147
537	05-03-1 Bethesda	1681	443	935	4322	0	27779	0	0	2000	2400	2400	2400	5021	0	0	5021	0	0	4567
537	05-03-1 Bethesda	0	365	486	0	0	26045	0	0	3455	2400	2400	2400	600	0	0	5021	0	0	1337
538	05-04-1 Caladonia	0	365	486	0	0	26045	0	0	3455	2400	2400	2400	600	0	0	5021	0	0	5046
539	05-05-1 Colinet Chapel	585	180	381	1760	0	9600	0	0	2765	2750	2750	2750	200	0	0	2750	0	0	1675
540	05-05-1 Colinet Chapel	120	33	69	320	0	2241	0	0	554	0	0	0	0	0	0	554	0	0	335
541	05-05-1 Concorda	534	248	419	1767	0	15629	0	0	3090	3580	3580	3580	84	0	0	3580	0	0	3472
542	05-05-1 Mount Pleasant	429	115	143	639	0	4376	0	0	3500	4833	4833	4833	451	0	0	4833	0	0	3942
551	05-15-1 Fellowship	4229	115	143	10976	0	53566	0	0	3500	4833	4833	4833	451	0	0	4833	0	0	4112
551	05-15-1 Fellowship	0	0	0	0	0	17306	0	0	2000	2400	2400	2400	200	0	0	2400	0	0	2086
552	05-14-1 Saint Peter	664	180	382	1785	0	6800	0	0	0	0	0	0	0	0	0	0	0	0	4314
553	05-15-1 Hickory Grove	0	0	0	0	0	6800	0	0	0	0	0	0	0	0	0	0	0	0	550
554	05-18-1 Laurel Hill	1236	433	748	3178	0	26045	0	0	2000	2400	2400	2400	200	0	0	2400	0	0	7449
555	05-18-1 Central	1543	407	533	3967	0	3283	0	0	3500	4166	4166	4166	125	0	0	4166	0	0	3283
555	05-18-1 Central	5993	1580	3333	15411	0	48345	0	0	5665	5250	5250	5250	1313	0	0	5250	0	0	28490
557	05-19-2 Beaver Dam	172	45	96	443	0	2340	0	0	1000	600	600	600	200	0	0	600	0	0	250
558	05-19-3 Galilee	1523	402	847	3917	0	26045	0	0	1450	0	0	0	0	0	0	890	0	0	18800
558	05-19-3 Galilee	1695	447	943	4360	0	28385	0	0	2450	600	600	600	400	0	0	600	0	0	16900
559	05-20-1 Launenburg	278	76	154	726	0	3760	0	0	4000	3070	3070	3070	122	0	0	3070	0	0	1159
560	05-22-1 Saint Peter	578	150	317	1467	0	7660	0	0	0	1800	1800	1800	700	0	0	1800	0	0	5120
561	05-22-1 Saint Peter	938	261	534	2412	0	16800	0	0	2025	1800	1800	1800	0	0	0	769	0	0	3400
562	05-23-1 Branch Street	514	1506	3178	14694	0	46182	0	0	4232	4500	4500	4500	200	0	0	4500	0	0	15140
563	05-24-1 Chestnut Street	122	0	278	314	0	17125	0	0	1400	1680	1680	1680	200	0	0	600	0	0	6885
564	05-25-2 Mount Olive	56	57	30	143	0	7339	0	0	600	720	720	720	0	0	0	360	0	0	1920
565	05-25-3 Millers Chapel	178	57	309	457	0	24464	0	0	2000	2400	2400	2400	200	0	0	2400	0	0	1520
567	05-26-1 Pines View	63	60	38	163	0	5150	0	0	0	2000	2000	2000	0	0	0	2000	0	0	325
568	05-27-2 Bankers	287	75	158	738	0	11069	0	0	850	1020	1020	1020	100	0	0	1020	0	0	2085
569	05-27-3 Seaman	561	161	315	1443	0	6600	0	0	850	1020	1020	1020	100	0	0	1020	0	0	1950
570	05-27-3 Seaman	359	101	174	803	0	3183	0	0	2000	2400	2400	2400	200	0	0	2400	0	0	1583
570	05-27-3 Seaman	899	301	574	2486	0	26045	0	0	2000	2400	2400	2400	350	0	0	5021	0	0	3423
570	05-27-3 Seaman	0	0	0	0	0	26045	0	0	2000	2400	2400	2400	350	0	0	5021	0	0	3423

Rockingham District Membership and Finance

	571	572	573	574	575	576	577	578	579	580	582	583	584	585	586	588	589	590	591	592	593	594	595	596	597	598	599	600	601	602	603	604	605	606	607	608	609	610	611	612	613	614	615	616	617	618	619	620	621	622	623	624	625	626	627	628	629	630	631	632	633	634	635	636	637	638	639	640	641	642	643	644	645	646	647	648	649	650	651	652	653	654	655	656	657	658	659	660	661	662	663	664	665	666	667	668	669	670	671	672	673	674	675	676	677	678	679	680	681	682	683	684	685	686	687	688	689	690	691	692	693	694	695	696	697	698	699	700	701	702	703	704	705	706	707	708	709	710	711	712	713	714	715	716	717	718	719	720	721	722	723	724	725	726	727	728	729	730	731	732	733	734	735	736	737	738	739	740	741	742	743	744	745	746	747	748	749	750	751	752	753	754	755	756	757	758	759	760	761	762	763	764	765	766	767	768	769	770	771	772	773	774	775	776	777	778	779	780	781	782	783	784	785	786	787	788	789	790	791	792	793	794	795	796	797	798	799	800	801	802	803	804	805	806	807	808	809	810	811	812	813	814	815	816	817	818	819	820	821	822	823	824	825	826	827	828	829	830	831	832	833	834	835	836	837	838	839	840	841	842	843	844	845	846	847	848	849	850	851	852	853	854	855	856	857	858	859	860	861	862	863	864	865	866	867	868	869	870	871	872	873	874	875	876	877	878	879	880	881	882	883	884	885	886	887	888	889	890	891	892	893	894	895	896	897	898	899	900	901	902	903	904	905	906	907	908	909	910	911	912	913	914	915	916	917	918	919	920	921	922	923	924	925	926	927	928	929	930	931	932	933	934	935	936	937	938	939	940	941	942	943	944	945	946	947	948	949	950	951	952	953	954	955	956	957	958	959	960	961	962	963	964	965	966	967	968	969	970	971	972	973	974	975	976	977	978	979	980	981	982	983	984	985	986	987	988	989	990	991	992	993	994	995	996	997	998	999	1000
	09-28-2	09-28-3	09-28-4	09-28-0	09-30-2	09-30-3	09-31-1	09-32-3	09-32-4	09-32-0	09-34-1	09-35-2	09-35-3	09-35-0	09-36-1	09-36-1	09-37-1	09-38-1	09-39-1	09-40-1	09-41-1	09-42-1	09-43-1	09-44-1	09-45-1	09-46-1	09-47-2	09-47-3	09-47-0	09-48-1	09-49-1	09-50-1	09-51-0	09-51-0	09-52-1	09-53-1	09-54-1	09-55-1	09-56-1	09-57-1	09-58-1	09-59-1	09-60-1	09-61-1	09-62-1	09-63-1	09-64-1	09-65-1	09-66-1	09-67-1	09-68-1	09-69-1	09-70-1	09-71-1	09-72-1	09-73-1	09-74-1	09-75-1	09-76-1	09-77-1	09-78-1	09-79-1	09-80-1	09-81-1	09-82-1	09-83-1	09-84-1	09-85-1	09-86-1	09-87-1	09-88-1	09-89-1	09-90-1	09-91-1	09-92-1	09-93-1	09-94-1	09-95-1	09-96-1	09-97-1	09-98-1	09-99-1	1000-1																																																																																																																																																																																																																																																																																																																																																									
	09-28-2	09-28-3	09-28-4	09-28-0	09-30-2	09-30-3	09-31-1	09-32-3	09-32-4	09-32-0	09-34-1	09-35-2	09-35-3	09-35-0	09-36-1	09-36-1	09-37-1	09-38-1	09-39-1	09-40-1	09-41-1	09-42-1	09-43-1	09-44-1	09-45-1	09-46-1	09-47-2	09-47-3	09-47-0	09-48-1	09-49-1	09-50-1	09-51-0	09-51-0	09-52-1	09-53-1	09-54-1	09-55-1	09-56-1	09-57-1	09-58-1	09-59-1	09-60-1	09-61-1	09-62-1	09-63-1	09-64-1	09-65-1	09-66-1	09-67-1	09-68-1	09-69-1	09-70-1	09-71-1	09-72-1	09-73-1	09-74-1	09-75-1	09-76-1	09-77-1	09-78-1	09-79-1	09-80-1	09-81-1	09-82-1	09-83-1	09-84-1	09-85-1	09-86-1	09-87-1	09-88-1	09-89-1	09-90-1	09-91-1	09-92-1	09-93-1	09-94-1	09-95-1	09-96-1	09-97-1	09-98-1	09-99-1	1000-1																																																																																																																																																																																																																																																																																																																																																									
	09-28-2	09-28-3	09-28-4	09-28-0	09-30-2	09-30-3	09-31-1	09-32-3	09-32-4	09-32-0	09-34-1	09-35-2	09-35-3	09-35-0	09-36-1	09-36-1	09-37-1	09-38-1	09-39-1	09-40-1	09-41-1	09-42-1	09-43-1	09-44-1	09-45-1	09-46-1	09-47-2	09-47-3	09-47-0	09-48-1	09-49-1	09-50-1	09-51-0	09-51-0	09-52-1	09-53-1	09-54-1	09-55-1	09-56-1	09-57-1	09-58-1	09-59-1	09-60-1	09-61-1	09-62-1	09-63-1	09-64-1	09-65-1	09-66-1	09-67-1	09-68-1	09-69-1	09-70-1	09-71-1	09-72-1	09-73-1	09-74-1	09-75-1	09-76-1	09-77-1	09-78-1	09-79-1	09-80-1	09-81-1	09-82-1	09-83-1	09-84-1	09-85-1	09-86-1	09-87-1	09-88-1	09-89-1	09-90-1	09-91-1	09-92-1	09-93-1	09-94-1	09-95-1	09-96-1	09-97-1	09-98-1	09-99-1	1000-1																																																																																																																																																																																																																																																																																																																																																									
	09-28-2	09-28-3	09-28-4	09-28-0	09-30-2	09-30-3	09-31-1	09-32-3	09-32-4	09-32-0	09-34-1	09-35-2	09-35-3	09-35-0	09-36-1	09-36-1	09-37-1	09-38-1	09-39-1	09-40-1	09-41-1	09-42-1	09-43-1	09-44-1	09-45-1	09-46-1	09-47-2	09-47-3	09-47-0	09-48-1	09-49-1	09-50-1	09-51-0	09-51-0	09-52-1	09-53-1	09-54-1	09-55-1	09-56-1	09-57-1	09-58-1	09-59-1	09-60-1	09-61-1	09-62-1	09-63-1	09-64-1	09-65-1	09-66-1	09-67-1	09-68-1	09-69-1	09-70-1	09-71-1	09-72-1	09-73-1	09-74-1	09-75-1	09-76-1	09-77-1	09-78-1	09-79-1	09-80-1	09-81-1	09-82-1	09-83-1	09-84-1	09-85-1	09-86-1	09-87-1	09-88-1	09-89-1	09-90-1	09-91-1	09-92-1	09-93-1	09-94-1	09-95-1	09-96-1	09-97-1	09-98-1	09-99-1	1000-1																																																																																																																																																																																																																																																																																																																																																									

Rockingham District Membership and Finance

Church Location Number	Church Name	72	73	74	75	76	
		Current Operating Expenses (not including church school)	Principal and interest paid on mortgages, etc.	Paid on building & improvements (not including funds borrowed)	Cash sent to District or Conference UMW treasurer	GRAND TOTAL PAID	
841	09-00-0	Rockingham				50	
535	09-01-1	Asheole Center	4208	0	18118	0	47018
538	09-02-2	Beaver Dam	1672	0	0	0	11657
549	09-02-3	Green Lake	1818	0	0	0	16993
	09-02-0	Beaver Dam-Greenlake Charge	3490	0	0	0	28650
537	09-03-1	Bethesda	28561	0	35248	2553	137689
538	09-04-1	Caloonia	12155	0	0	0	59641
541	09-05-1	Collins Chapel	5245	0	0	0	37022
539	09-05-1	Combs	7846	0	0	0	37022
542	09-07-2	Ellenoe	9850	0	5600	375	63593
543	09-07-2	Mount Pleasant	12650	0	5600	460	54627
544	09-08-2	Ellenoe Charge	2542	0	5600	460	6274
545	09-08-3	Trinity	23527	0	737	508	16090
	09-08-0	Fairmont Family Charge	26069	0	737	2302	102980
546	09-09-1	Fairview	5207	0	0	0	11970
547	09-10-2	Fletcher's Chapel	3000	4764	3500	0	20636
548	09-10-3	Saint Peter	1605	0	0	0	6259
	09-10-0	Fletcher's Chapel - Saint Peter Charge	4805	4764	3500	0	26895
550	09-12-1	Fellowship	12403	0	5732	3824	86467
551	09-13-1	Hamber First	41427	0	2915	360	20661
552	09-14-1	Saint Peter	4000	3000	0	470	13570
553	09-15-1	Lawrence Grove	9082	0	1300	0	12570
554	09-16-1	Laurel Hill	34728	0	110	845	77923
555	09-17-1	Central	87522	0	13082	450	120202
556	09-18-1	Launburg First	150	0	50875	4017	405250
557	09-19-2	Beaver Dam	19776	0	3015	0	9694
558	09-19-3	Galilee	19926	0	0	932	96940
	09-19-0	LAR - Galilee Beaver Charge	22786	23786	3015	932	108534
560	09-20-1	Launburg - Saint Luke	9700	0	4060	0	219339
561	09-21-1	Ledbetter	8405	3650	0	350	29414
562	09-22-1	Asbury Street	8005	14300	0	0	26305
563	09-23-1	Phanich Street	69632	483868	33870	24000	83985
564	09-24-2	Mount Olive	1280	0	0	125	843409
565	09-25-3	Millers Chapel	1000	2558	0	900	32390
	09-25-0	Mount Olive Parish	2280	2558	1650	8790	25623
567	09-26-1	Pine View	2918	0	2467	0	13078
568	09-27-2	Barkers	3430	0	0	0	26801
569	09-27-3	Reagan	5900	0	0	0	31337
570	09-27-4	Smith	2200	0	0	0	11175
	09-27-0	Unionville Circuit	11590	0	0	0	69313

Rockingham District Membership and Finance

		72	73	74	75	76
571	09-28-2 Jerusalem	3754	6000	975	231	25821
572	09-28-3 Piney Grove	3150	0	0	270	25117
573	09-28-4 Saint George	1859	0	0	251	19747
574	09-29-1 Maxton Circuit	8763	6000	975	752	70685
575	09-29-1 Maxton, Saint Pauls	17922	5981	26493	657	127624
576	09-30-2 Mount Zion	2550	3492	0	150	24792
577	09-30-3 Walls Chapel	7780	2244	12251	0	40754
578	09-31-1 Mount Zion-Walls Chapel	10330	5736	12251	150	65546
579	09-31-1 New Philadelphia	7899	0	10680	0	42208
57A	09-32-1 Concord	3000	0	0	35	24989
57B	09-32-2 Concord	2424	0	0	70	27260
580	09-32-4 Norman Springs	5264	0	2272	110	65558
582	09-32-0 Norman Change	10378	0	2272	110	65558
583	09-33-1 Parkton	8124	0	8251	117	31315
584	09-34-1 Pembroke, First	11603	29177	10965	678	133409
585	09-35-2 Beauty Spot	5488	6472	0	300	34644
586	09-35-3 New Zion	3254	0	4960	100	19193
588	09-35-4 Saint James	1340	0	307	0	8848
589	09-35-0 Pembroke Circuit	10092	6472	5267	400	62985
589	09-37-1 Rockingham, Philadelphia	3211	3852	1934	367	132783
590	09-37-1 Pleasant Grove	2483	0	0	0	10526
590	09-38-1 Pruned	83942	45912	3050	1467	410526
591	09-39-1 Rhove Memorial	8000	3000	4000	500	71108
592	09-40-1 Red Springs, Trinity	12242	0	133514	2805	254742
593	09-41-1 Roberdell	15850	0	25000	450	100456
594	09-42-1 Rockingham, East	14165	2992	1910	739	90392
595	09-43-1 Rockingham, First	39555	0	19311	4300	345695
596	09-44-1 Glenwood	6210	0	18919	440	89902
597	09-45-1 Pee Dee	16393	13455	6731	1310	119652
598	09-46-1 Rockingham, Saint Paul	4779	2916	10060	0	37225
599	09-47-1 Trinity	1087	0	0	90	85698
600	09-47-3 Trinity	6080	0	800	30	100126
600	09-47-0 RKH - Trinity-Zion Change	9267	0	800	90	100126
601	09-48-1 West Rockingham	14607	0	0	315	82860
602	09-49-1 Rowland	15000	0	0	1200	87785
850	09-50-1 New Hope	13370	0	9209	1365	99358
605	09-51-2 Saint John	8686	0	0	552	40689
606	09-51-3 Gibson	17789	0	0	400	47814
607	09-51-0 Saint John-Gibson Change	26675	0	0	952	88603
608	09-52-1 Saint Pauls	18814	2779	7123	1360	97383
609	09-54-1 Saint Pauls	16014	0	0	150	7183
609	09-54-1 Sweets Grove	12751	0	0	428	40565
610	09-55-1 Tabernacle	4899	0	22194	468	50204
566	09-56-1 Pleasant Grove	1200	0	0	0	5494
540	09-57-1 West Robeson	9319	5100	500	557	35429
587	09-58-1 Cool Springs	3400	0	26000	100	85273
		914908	699328	581288	52280	6185075

Rocky Mount District Membership and Finance

Church Location Number	Church Name	Average attendance at the principal weekly worship services)	Number of persons baptized this year (all Preparatory Members now on roll baptized on roll under 19)	Number of persons on constituency roll (Par 237.4)	Total enrolled in confirmation classes in 1998	Number of leaders, teachers, administrators, etc. for all educational Children (birth through 6th grade) all classes & groups (include nursery, home room, in grade through high school) all classes & groups (include home members)	Total Church School membership (all lines 15-18 inclusive)	Average Church School Attendance (all ages)	Average attendance in on-going classes and groups	Average attendance in short term classes & groups	Number of church school members joining church on membership of faith in 1998	Membership of UMM	Paid on Projects UMM	Membership of UMW	Paid on Projects UMW	Membership of UMYF	Paid on Projects UMYF	Value of Church Land, Buildings & Equipment	Value of church owned percentage and furnishings
10-00-0	Rocky Mount	143	38	170	0	35	10	57	85	0	0	0	0	18	0	0	140000	85000	
10-01-0	Baley	151	10	40	0	11	18	19	0	0	0	0	0	0	0	0	400000	0	
10-01-1	Pleasant Grove	152	15	15	0	10	15	17	105	0	0	0	0	0	0	0	1700000	85000	
10-01-2	Baley Charge	159	46	430	0	30	2	13	14	0	0	0	0	0	0	0	591500	23200	
10-01-3	La Vary	156	7	0	0	0	0	0	0	0	0	0	0	0	0	0	165000	0	
10-02-0	Corinth	153	10	4	0	12	14	12	7	0	0	0	0	0	0	0	305000	0	
10-02-1	Weaver's Chapel	155	10	15	0	12	15	14	53	0	0	0	0	0	0	0	1061500	22300	
10-02-2	Calvary Charge	156	10	15	0	12	15	14	20	0	0	0	0	0	0	0	470000	67500	
10-02-3	Immanuel	157	19	11	0	11	12	12	6508	0	0	0	0	0	0	0	940000	81500	
10-02-4	Windsor	158	10	11	0	11	12	12	20	0	0	0	0	0	0	0	463000	165000	
10-02-5	Windsors	158	10	11	0	11	12	12	1320	0	0	0	0	0	0	0	598000	46500	
10-02-6	Emperance Hall	159	30	0	0	12	18	11	10	0	0	0	0	0	0	0	1061000	211500	
10-03-0	Edgemont Parish	147	4	0	0	3	8	1	0	0	0	0	0	0	0	0	298000	17000	
10-04-0	Enfield	157	15	1	0	0	11	12	0	0	0	0	0	0	0	0	319200	70000	
10-04-1	Eden	157	1	1	0	0	11	12	0	0	0	0	0	0	0	0	55000	0	
10-04-2	Watahers	186	1	1	0	0	11	12	0	0	0	0	0	0	0	0	37000	0	
10-04-3	Enfield-Fern Whitake Charge	180	1	1	0	0	11	12	0	0	0	0	0	0	0	0	422000	75000	
10-04-4	Enfield-Fern Whitake Charge	180	1	1	0	0	11	12	0	0	0	0	0	0	0	0	422000	75000	
10-04-5	Evansdale	187	12	3	0	10	24	12	1008	0	0	0	0	0	0	0	1450000	79000	
10-04-6	Cherry Grove	183	0	0	0	0	1	0	0	0	0	0	0	0	0	0	26000	0	
10-04-7	Pleasant Hill	185	0	0	0	0	1	0	0	0	0	0	0	0	0	0	330000	15000	
10-04-8	Gasston Charge	188	0	0	0	0	1	0	0	0	0	0	0	0	0	0	55000	0	
10-04-9	Haltax	189	0	0	0	0	1	0	0	0	0	0	0	0	0	0	37000	0	
10-05-0	Heinezer	227	3	0	0	0	3	6	30	0	0	0	0	0	0	0	596	2	
10-05-1	Heinezer	227	3	0	0	0	3	6	30	0	0	0	0	0	0	0	596	2	
10-05-2	Heinezer	227	3	0	0	0	3	6	30	0	0	0	0	0	0	0	596	2	
10-05-3	Heinezer	227	3	0	0	0	3	6	30	0	0	0	0	0	0	0	596	2	
10-05-4	Heinezer	227	3	0	0	0	3	6	30	0	0	0	0	0	0	0	596	2	
10-05-5	Heinezer	227	3	0	0	0	3	6	30	0	0	0	0	0	0	0	596	2	
10-05-6	Heinezer	227	3	0	0	0	3	6	30	0	0	0	0	0	0	0	596	2	
10-05-7	Heinezer	227	3	0	0	0	3	6	30	0	0	0	0	0	0	0	596	2	
10-05-8	Heinezer	227	3	0	0	0	3	6	30	0	0	0	0	0	0	0	596	2	
10-05-9	Heinezer	227	3	0	0	0	3	6	30	0	0	0	0	0	0	0	596	2	
10-06-0	Pleasant Hill	185	0	0	0	0	1	0	0	0	0	0	0	0	0	0	330000	15000	
10-06-1	Gasston Charge	188	0	0	0	0	1	0	0	0	0	0	0	0	0	0	55000	0	
10-06-2	Haltax	189	0	0	0	0	1	0	0	0	0	0	0	0	0	0	37000	0	
10-06-3	Heinezer	227	3	0	0	0	3	6	30	0	0	0	0	0	0	0	596	2	
10-06-4	Heinezer	227	3	0	0	0	3	6	30	0	0	0	0	0	0	0	596	2	
10-06-5	Heinezer	227	3	0	0	0	3	6	30	0	0	0	0	0	0	0	596	2	
10-06-6	Heinezer	227	3	0	0	0	3	6	30	0	0	0	0	0	0	0	596	2	
10-06-7	Heinezer	227	3	0	0	0	3	6	30	0	0	0	0	0	0	0	596	2	
10-06-8	Heinezer	227	3	0	0	0	3	6	30	0	0	0	0	0	0	0	596	2	
10-06-9	Heinezer	227	3	0	0	0	3	6	30	0	0	0	0	0	0	0	596	2	
10-07-0	Halifax Charge	108	10	0	0	13	10	17	43	0	0	0	0	0	0	0	486000	79000	
10-07-1	Halifax Charge	108	10	0	0	13	10	17	43	0	0	0	0	0	0	0	486000	79000	
10-07-2	Halifax Charge	108	10	0	0	13	10	17	43	0	0	0	0	0	0	0	486000	79000	
10-07-3	Halifax Charge	108	10	0	0	13	10	17	43	0	0	0	0	0	0	0	486000	79000	
10-07-4	Halifax Charge	108	10	0	0	13	10	17	43	0	0	0	0	0	0	0	486000	79000	
10-07-5	Halifax Charge	108	10	0	0	13	10	17	43	0	0	0	0	0	0	0	486000	79000	
10-07-6	Halifax Charge	108	10	0	0	13	10	17	43	0	0	0	0	0	0	0	486000	79000	
10-07-7	Halifax Charge	108	10	0	0	13	10	17	43	0	0	0	0	0	0	0	486000	79000	
10-07-8	Halifax Charge	108	10	0	0	13	10	17	43	0	0	0	0	0	0	0	486000	79000	
10-07-9	Halifax Charge	108	10	0	0	13	10	17	43	0	0	0	0	0	0	0	486000	79000	
10-08-0	Halifax Charge	108	10	0	0	13	10	17	43	0	0	0	0	0	0	0	486000	79000	
10-08-1	Halifax Charge	108	10	0	0	13	10	17	43	0	0	0	0	0	0	0	486000	79000	
10-08-2	Halifax Charge	108	10	0	0	13	10	17	43	0	0	0	0	0	0	0	486000	79000	
10-08-3	Halifax Charge	108	10	0	0	13	10	17	43	0	0	0	0	0	0	0	486000	79000	
10-08-4	Halifax Charge	108	10	0	0	13	10	17	43	0	0	0	0	0	0	0	486000	79000	
10-08-5	Halifax Charge	108	10	0	0	13	10	17	43	0	0	0	0	0	0	0	486000	79000	
10-08-6	Halifax Charge	108	10	0	0	13	10	17	43	0	0	0	0	0	0	0	486000	79000	
10-08-7	Halifax Charge	108	10	0	0	13	10	17	43	0	0	0	0	0	0	0	486000	79000	
10-08-8	Halifax Charge	108	10	0	0	13	10	17	43	0	0	0	0	0	0	0	486000	79000	
10-08-9	Halifax Charge	108	10	0	0	13	10	17	43	0	0	0	0	0	0	0	486000	79000	
10-09-0	Halifax Charge	108	10	0	0	13	10	17	43	0	0	0	0	0	0	0	486000	79000	
10-09-1	Halifax Charge	108	10	0	0	13	10	17	43	0	0	0	0	0	0	0	486000	79000	
10-09-2	Halifax Charge	108	10	0	0	13	10	17	43	0	0	0	0	0	0	0	486000	79000	
10-09-3	Halifax Charge	108	10	0	0	13	10	17	43	0	0	0	0	0	0	0	486000	79000	
10-09-4	Halifax Charge	108	10	0	0	13	10	17	43	0	0	0	0	0	0	0	486000	79000	
10-09-5	Halifax Charge	108	10	0	0	13	10	17	43	0	0	0	0	0	0	0	486000	79000	
10-09-6	Halifax Charge	108	10	0	0	13	10	17	43	0	0	0	0	0	0	0	486000	79000	
10-09-7	Halifax Charge	108	10	0	0	13	10	17	43	0	0	0	0	0	0	0	486000	79000	
10-09-8	Halifax Charge	108	10	0	0	13	10	17	43	0	0	0	0	0	0	0	486000	79000	
10-09-9	Halifax Charge	108	10	0	0	13	10	17	43	0	0	0	0	0	0	0	486000	79000	
10-10-0	Halifax Charge	108	10	0	0	13	10	17	43	0	0	0	0	0	0	0	486000	79000	
10-10-1	Halifax Charge	108	10	0	0	13	10	17	43	0	0	0	0	0	0	0	486000	79000	
10-10-2	Halifax Charge	108	10	0	0	13	10	17	43	0	0	0	0	0	0	0	486000	79000	
10-10-3	Halifax Charge	108	10	0	0	13	10	17	43	0	0	0	0	0	0	0	486000	79000	
10-10-4	Halifax Charge	108	10	0	0	13	10	17	43	0	0	0	0	0	0	0	486000	79000	
10-10-5	Halifax Charge	108	10	0	0	13	10	17	43	0	0	0	0	0	0	0	486000	79000	
10-10-6	Halifax Charge	108	10	0	0	13	10	17	43	0	0	0	0	0	0	0	486000	79000	
10-10-7	Halifax Charge	108	10	0	0	13	10	17	43	0	0	0	0	0	0	0	486000	79000	
10-10-8	Halifax Charge	108	10	0	0	13	10	17	43	0	0	0	0	0	0	0	486000	79000	
10-10-9	Halifax Charge	108	10	0	0	13	10	17	43	0	0	0	0	0	0	0	486000	79000	
10-11-0	Halifax Charge	108	10	0	0	13	10	17	43	0	0	0	0	0	0	0	486000	79000	
10-11-1	Halifax Charge	108	10	0	0	13	10	17	43	0	0	0	0	0	0	0	486000	79000	
10-11-2	Halifax Charge	108																	

Rocky Mount District Membership and Finance

	10	11	12	13	14	15	16	17	18	19	22	23	24	25	26	27	28	29	30	31				
647	10 201	Nashville	4	78	0	8	48	55	42	80	225	132	145	25	8	32	900	90	750	42	500	1709200	1122000	
648	10 212	Jackson	6	29	11	5	20	25	15	56	116	59	9	63	3	0	25	0	17	0	0	740000	1410000	
649	10 213	New Hope	2	16	4	1	6	12	2	39	29	12	0	0	0	0	0	0	0	0	185000	0		
650	10 214	Hennobith	3	43	16	8	30	10	41	67	39	9	0	0	0	0	0	0	0	0	450000	0		
654	10 232	Vorntampton Charge	0	48	0	30	30	20	136	232	110	18	63	3	0	28	0	0	0	17	0	1375000	1410000	
655	10 233	Bethlehem	0	0	0	0	1	1	1	11	15	9	0	0	0	0	0	0	0	0	0	15000	0	
656	10 234	Bethlehem York	0	0	0	1	2	1	1	11	15	9	0	0	0	0	0	0	0	0	0	15000	0	
657	10 242	Rich Square	0	2	11	0	6	3	34	44	20	7	0	0	0	20	2400	0	0	0	0	40000	0	
658	10 243	Woodland	8	0	1	0	1	0	0	0	0	0	0	0	0	0	0	0	0	0	114000	490000		
659	10 244	Rich Square:Woodland Charge	43	0	3	21	0	1	3	39	50	26	7	0	0	20	2430	0	0	0	340000	0		
657	10 251	Rich Square:Woodland Charge	239	7	81	6	14	28	15	93	150	122	48	6	0	88	11323	35	1200	2566400	172000			
658	10 261	South	4	119	0	10	32	60	126	278	111	75	10	7	28	352	106	485	30	3300	1387000	153000		
659	10 276	North Rosemary	85	4	39	59	38	5	38	57	30	8	7	15	435	32	4694	0	0	0	388950	73500		
660	10 291	Englewood	20	35	72	13	6	13	10	82	292	195	70	7	19	110	11100	128	4374	58	225	3093100	2146000	
661	10 301	Spring Mount: First	60	24	33	5	20	23	25	26	100	65	20	0	0	136	3436	76	1000	16	0	5966700	230000	
662	10 301	Spring Mount: Second	150	24	50	6	5	20	23	25	100	65	20	0	0	136	3436	76	1000	16	0	5966700	230000	
663	10 311	Sandy Cross	126	1	15	40	15	40	15	40	110	100	12	19	0	0	52	0	0	0	170000	290000		
664	10 321	Scotland Neck	82	1	18	11	2	14	13	30	71	38	12	15	2	15	3800	30	4500	0	0	850500	14200	
665	10 332	Concord	4	5	5	2	4	5	0	14	23	12	6	0	0	0	0	0	0	0	115000	0		
666	10 333	Pleasant Grove	35	2	6	8	0	1	35	54	30	10	0	0	0	0	0	0	0	0	160000	77000		
667	10 334	Seaboard	25	1	6	8	0	6	4	1	25	36	25	10	0	0	0	0	0	0	142000	0		
668	10 335	Sharon	7	0	0	0	2	0	1	9	12	6	0	0	0	0	0	0	0	0	0	694000	77000	
669	10 336	Seaboard Charge	92	7	17	23	4	19	20	3	83	125	73	26	0	2	521	29	455	25	285	605200	119200	
670	10 341	Smith	60	2	23	53	0	15	26	9	52	102	64	11	0	0	2	1010	17	150	0	17000	110000	
671	10 351	Lebanon	44	8	16	4	0	0	0	0	0	0	0	0	0	0	0	0	0	0	150	0		
672	10 354	Spring	46	2	19	7	0	6	8	10	41	65	23	0	0	2	1350	0	511	41	0	26000	0	
673	10 355	Spring: Garysburg Charge	107	12	39	14	0	13	29	18	75	135	56	0	0	10	1460	18	756	4	0	55600	110000	
674	10 362	Gibson Memorial	61	1	35	23	0	10	16	7	26	59	28	12	5	0	25	4000	41	1802	15	1728	569500	108000
675	10 363	White Oak	22	0	0	0	4	9	0	25	38	19	0	0	0	0	0	0	0	0	0	95000	70000	
676	10 382	Battleboro	4	0	16	4	0	4	2	5	97	47	12	5	0	25	4000	41	1802	15	1728	664500	178000	
677	10 383	Warvin	44	0	0	0	4	7	9	19	39	35	12	0	0	15	850	20	1491	0	0	506000	86000	
678	10 384	McKendree	12	0	4	0	0	0	0	32	38	26	12	0	0	15	850	20	1491	0	0	643600	0	
679	10 392	Wilder: Mt. Airy Parish	0	25	6	0	0	0	0	5	21	27	92	12	0	15	850	41	2404	0	0	88900	0	
680	10 393	New Hope	53	6	16	6	5	6	14	9	30	59	30	25	5	0	0	0	0	0	862	0	103000	0
681	10 401	Wilson: Circuit	96	6	21	10	5	7	14	9	60	90	60	22	25	5	0	0	21	862	0	145312	103000	
682	10 411	Wilson: First	384	14	318	80	16	47	137	104	329	677	239	44	341	16	0	154	666	120	3881	6371600	4641000	
683	10 421	West Nash	225	5	98	85	7	32	71	35	120	258	90	160	230	60	17	4850	68	3931	20	589	1247000	145000
684	10 431	Winstead	157	4	74	10	8	20	45	18	75	158	71	22	16	8	32	500	70	359	20	650	1200000	210000
685	10 441	Stantonsburg	60	2	3	10	0	5	2	23	35	25	12	9	0	0	20	0	0	17	0	763000	154000	
686	10 441	Red Oak	35	0	8	16	0	3	1	17	24	24	0	0	0	0	11	832	0	0	0	160000	62000	
687	10 451	Clark Street Ministries	28	1	6	3	0	3	9	0	18	30	13	0	0	0	11	75	0	0	0	93500	0	
688	10 461	Shady Grove	28	0	11	3	0	5	11	8	11	35	15	0	0	0	16	57	0	0	0	93500	92000	
689	10 462	Bethlehem Shady Grove	0	11	3	0	0	0	0	0	0	0	0	0	0	0	0	0	0	0	0	0	0	0
486	10 471	Jerusalem	57	0	9	0	0	7	5	6	54	36	14	0	1	0	0	0	6	0	0	191000	76500	
491	10 482	Hebron	15	2	1	11	0	2	0	3	6	0	2	0	0	0	3	76	0	0	0	25000	0	
492	10 483	Macon	20	0	2	13	0	1	15	16	6	0	2	0	10	0	11	1560	0	0	0	270000	45000	
493	10 484	Warren Plains	16	0	8	15	0	5	7	1	22	35	17	0	0	0	7	160	0	0	0	92500	0	
498	10 489	Macon Charge	51	2	11	39	0	18	2	45	62	29	0	4	0	10	0	0	0	0	0	387500	45000	
499	10 491	Norlina	89	2	33	25	1	16	28	12	35	91	45	11	33	0	29	64	10	1185	0	176500	121200	
500	10 502	Providence	41	0	12	4	0	5	8	12	31	16	5	0	0	0	0	0	0	0	0	197000	0	
501	10 513	Procco	55	1	0	0	0	6	4	9	24	17	3	0	0	13	385	0	0	0	0	186000	87000	
531	10 513	Wentworth: Wesley Memorial	55	1	22	0	0	5	16	4	9	24	17	3	0	0	26	3639	6	100	0	965000	275000	
534	10 521	Zion	127	8	32	0	0	15	13	16	51	84	53	13	15	0	0	0	0	10	0	315500	80600	
5666	10 531	Rocky Mount	230	1998	1495	122	916	1504	848	3414	6682	3277	1632	2117	212	495	52055	1832	76061	6491	19672	49386062	5895300	

Rocky Mount District Membership and Finance

	32	33	34	35	36	37	38	39	40	41	42A	42B	42C	42D	42E	42F	42	43	44	45	
647	10-20-1	Nashville	116000	0	0	1359	443	149	71	2687	250	41	860	6	0	96	0	1003	0	43	45
648	10-21-2	Jackson	0	0	2625	193	43	20	1488	100	2	50	0	0	0	5	0	0	0	50	650
649	10-21-3	New Hope	0	0	1038	176	31	15	0	0	0	0	0	0	0	0	0	0	0	250	50
650	10-21-4	Rehoboth	0	0	951	168	69	16	8	25	0	2	25	0	0	5	0	32	0	0	0
651	10-21-5	Northampton Charge	0	0	4671	790	327	76	36	1547	100	6	34	0	0	5	0	41	0	0	0
652	10-22-1	Tork	0	0	454	77	32	8	0	0	0	0	0	0	0	15	0	130	0	250	50
653	10-23-0	Richfield	10000	0	350	59	25	6	0	0	0	0	0	0	0	0	0	0	0	0	0
654	10-23-0	Bethlehem	10000	0	804	136	57	14	0	0	0	0	0	0	0	0	0	0	0	0	0
655	10-23-0	Beth Square	10000	0	1906	323	134	31	15	0	0	0	0	0	0	0	0	0	0	0	0
656	10-24-3	Woodland	37000	0	657	154	94	22	10	35	0	0	0	0	0	55	0	0	0	0	0
657	10-24-3	Woodland Charge	36400	0	1064	476	128	53	25	35	0	0	0	0	0	80	0	0	0	0	0
658	10-24-3	Woodland Charge	319400	0	10681	1808	261	124	0	0	0	0	0	0	0	0	0	0	0	0	0
659	10-25-1	Rosemary	66500	0	3125	529	219	50	76	2064	0	440	0	0	0	306	161	0	907	0	480
660	10-25-1	South Rosemary	37500	0	15435	2829	1089	252	130	5197	426	0	25	0	0	0	25	0	25	50	0
661	10-25-1	Englewood	241000	5000	29580	4855	2052	476	227	9266	200	0	39	137	372	15	242	0	825	830	0
662	10-25-1	Rocky Mount: First	2342000	0	29580	4855	2052	476	227	9266	200	0	39	137	372	15	242	0	825	830	0
663	10-25-1	Saint Paul	25000	0	5154	868	606	140	67	160	0	0	0	0	0	58	0	3337	800	0	0
664	10-25-1	Scotland	0	0	3879	657	272	63	30	0	0	50	50	0	0	0	0	0	0	200	0
665	10-33-2	Concord	5000	0	4510	673	0	0	35	250	0	25	77	0	0	50	200	0	200	0	0
666	10-33-3	Pleasant Grove	0	0	459	78	32	8	0	0	0	0	0	0	0	0	102	0	350	150	0
667	10-33-4	Seaboard	2000	0	310	154	0	0	16	0	0	0	0	0	0	0	0	0	0	110	0
668	10-33-5	Sharon	2000	0	527	83	0	2	11	0	0	0	0	0	0	0	0	0	0	0	0
669	10-34-1	Smith	12000	0	2059	374	38	35	0	0	0	0	0	0	0	0	0	0	0	0	0
670	10-35-2	Garvsburg	16100	7500	4085	692	287	66	32	1797	0	0	0	0	0	40	224	0	100	100	0
671	10-35-2	Garvsburg	5000	0	698	118	49	11	5	100	0	0	94	90	0	0	0	0	30	0	0
672	10-35-1	Lebanon	5500	0	1512	256	106	25	12	100	0	0	0	0	0	0	0	0	0	0	0
673	10-35-0	Spring-Garvsburg Charge	109500	0	1547	279	115	27	13	30	0	0	0	0	0	0	0	0	130	0	0
674	10-36-2	Gibson Memorial	25800	19000	3857	653	270	63	30	180	0	0	0	0	0	0	0	0	100	0	0
675	10-36-3	White Oak	25800	0	1404	213	0	0	0	0	0	0	0	0	0	0	0	0	320	0	0
676	10-36-0	Spring Hope Charge	25800	19000	657	111	46	11	5	0	0	0	0	0	0	0	0	0	0	50	0
677	10-38-2	Battleboro	0	0	2914	374	46	11	5	0	0	0	0	0	0	0	0	0	0	50	0
678	10-38-3	Marvin	3200	0	2545	388	16	39	17	231	16	0	0	0	0	45	0	0	0	0	0
679	10-38-0	Trinity Parish	0	0	844	143	59	14	9	250	0	0	0	0	0	30	0	0	0	0	0
680	10-38-2	McKendree	3200	0	5354	906	220	87	42	46	0	0	0	0	0	0	0	0	0	0	0
681	10-39-0	New Hope	19866	0	3032	513	213	49	23	0	0	0	0	0	0	75	0	0	0	0	0
682	10-40-1	Wilson: Circuit	648866	0	2022	342	142	33	16	0	0	0	0	0	0	0	82	0	0	0	0
683	10-41-1	West Nash	95300	0	5054	855	355	82	39	0	0	0	0	0	0	0	0	0	0	0	0
684	10-42-1	Winstead	190000	0	32571	5512	2283	529	252	2000	0	141	1601	78	159	151	84	232	3092	1693	0
685	10-43-1	Stantonsburg	131000	0	10360	1753	726	168	80	2146	0	0	279	0	112	0	391	0	158	100	0
686	10-44-1	Red Oak	0	0	9868	1071	443	103	49	320	0	42	266	12	0	59	0	379	0	489	100
687	10-45-1	Clark Street Ministries	852	0	2204	976	0	149	36	17	0	0	0	0	0	0	0	0	0	125	0
688	10-45-2	Bethlehem	454	0	1113	0	0	0	0	0	0	0	0	0	0	0	0	0	0	0	0
689	10-46-3	Shady Grove	0	0	1231	208	86	20	10	301	0	11	170	12	10	18	20	241	0	0	0
690	10-47-1	Wesleyan-Shady Grove	2600	0	1136	192	80	18	9	223	10	16	70	10	16	40	152	0	30	0	0
691	10-48-2	Hebron	2600	0	2606	441	183	42	20	0	0	0	0	0	0	0	0	0	0	0	0
692	10-48-3	Macon	23500	0	1168	198	82	19	9	0	0	0	0	0	0	0	0	0	0	0	0
693	10-48-4	Warren Plains	3500	0	206	56	20	11	5	0	0	0	10	0	20	0	0	0	30	0	0
694	10-48-0	Macon Charge	2000	0	3949	628	274	30	14	0	0	0	0	0	0	0	0	0	0	0	0
695	10-49-1	Norlina	2000	0	1245	215	0	94	31	60	0	15	80	30	0	20	0	30	0	0	0
696	10-50-2	Providence	0	0	447	247	101	24	13	0	0	0	0	0	0	11	15	151	0	150	40
697	10-50-3	Shocco	0	0	1657	280	116	27	13	0	0	0	0	0	0	0	0	0	0	0	0
698	10-51-1	Warrenton: Wesley Memorial	146000	0	3484	590	244	57	27	535	0	0	0	0	0	0	0	0	0	0	0
699	10-53-1	Rocky Mount	3637566	1555100	5000	264811	44731	16066	4042	2045	37648	1058	815	6141	425	1335	1979	357	11094	43	20585
700	10-53-1	Rocky Mount	3637566	1555100	5000	264811	44731	16066	4042	2045	37648	1058	815	6141	425	1335	1979	357	11094	43	20585

Rocky Mount District Membership and Finance

	46	47	48	49	51	52	53	54	55	56	58	60	61	62	63	64	65	66
647	0 20-1 Nashville	3779	1785	0	27853	97	281	352	264	174	9533	3533	933	152	9100	35000	0	3148
648	0 21-2 Jackson	408	204	0	853	11	30	30	332	195	9523	1038	92	157	9100	35000	0	3148
649	0 21-3 New Hope	513	30	0	0	0	0	0	0	0	0	0	0	0	0	0	0	0
650	0 21-0 Northampton Charge	408	193	0	0	0	0	0	0	0	0	0	0	0	0	0	0	0
651	0 21-0 Northampton Charge	1924	909	0	853	48	142	182	1453	890	5892	1782	470	591	4583	31384	0	3200
654	0 23-2 York	187	88	0	290	4	14	18	143	67	396	173	46	96	445	1950	0	1950
655	0 23-3 Bethlehem	144	157	0	475	4	11	14	112	71	396	134	35	174	344	1550	0	1550
656	0 23-0 Bethlehem	333	68	0	765	8	24	31	257	146	792	307	81	74	789	3500	0	3500
655	0 24-2 Rich Square	242	36	0	200	20	58	74	609	362	2507	727	192	405	1871	13023	0	1000
656	0 24-3 Woodland	287	136	0	652	14	28	36	282	254	2507	348	134	159	896	6099	0	1000
657	0 25-0 Rich Square/Woodland Charge	1073	507	0	852	34	85	110	901	616	5014	1076	326	564	1267	19122	0	2000
658	0 25-1 Roanoke Rapids: First	6618	3126	0	6800	167	616	616	312	3035	9127	6179	1618	3409	1762	21500	0	2000
659	0 25-1 Roanoke Rapids: Second	1263	603	0	1753	13	34	34	312	263	9127	6179	1618	3409	1762	21500	0	2000
658	0 26-1 South Rosemary	1680	603	0	1753	13	34	34	312	263	9127	6179	1618	3409	1762	21500	0	2000
659	0 26-1 South Rosemary	1680	603	0	1753	13	34	34	312	263	9127	6179	1618	3409	1762	21500	0	2000
660	0 26-1 South Rosemary	1680	603	0	1753	13	34	34	312	263	9127	6179	1618	3409	1762	21500	0	2000
661	0 26-1 South Rosemary	1680	603	0	1753	13	34	34	312	263	9127	6179	1618	3409	1762	21500	0	2000
662	0 30-1 Rocky Mount: First	12064	5698	0	16108	61	471	666	2933	11884	5928	1193	314	263	3062	26040	0	3600
663	0 30-1 Rocky Mount: First	12064	5698	0	16108	61	471	666	2933	11884	5928	1193	314	263	3062	26040	0	3600
664	0 30-1 Saint Paul	2124	1003	0	21177	304	887	1142	940	5566	16958	11737	2935	6214	2832	14064	0	4745
665	0 30-1 Saint Paul	2124	1003	0	21177	304	887	1142	940	5566	16958	11737	2935	6214	2832	14064	0	4745
666	0 31-1 Sandy Cross	1598	755	0	2229	40	118	151	1240	737	5679	1480	390	823	3807	29500	0	2750
667	0 31-1 Sandy Cross	1598	755	0	2229	40	118	151	1240	737	5679	1480	390	823	3807	29500	0	2750
668	0 32-1 Scotland Neck	1858	878	0	6600	0	137	176	1442	837	6883	1721	454	987	4426	28385	0	2816
669	0 33-2 Concord	189	89	0	1381	5	14	18	147	87	752	175	46	97	450	2310	0	160
666	0 33-3 Pleasant Grove	375	177	0	289	36	29	289	2105	348	122	193	894	1427	308	5013	0	660
667	0 33-4 Seaboard	129	161	0	134	11	10	12	100	239	3270	120	126	67	308	5013	0	660
668	0 33-5 Sharon	217	103	0	232	5	16	21	168	51	0	201	12	328	0	0	0	186
669	0 33-0 Seaboard Charge	288	490	0	232	4	124	159	1309	971	577	150	34	468	2168	30708	0	2000
670	0 34-1 Smith	385	136	0	40	7	21	39	123	133	1085	266	410	198	685	5290	0	600
671	0 35-1 Lebanon	693	294	0	340	16	46	59	483	287	2565	577	152	321	1483	10580	0	2000
672	0 35-4 Spring	623	321	0	770	0	50	64	537	313	2565	629	166	350	1616	10580	0	2000
673	0 35-0 Spring Garysburg Charge	1589	751	0	1150	23	117	150	1233	733	6215	1472	388	819	3784	26450	0	3000
674	0 36-2 Gibson Memorial	579	273	0	0	0	38	49	403	291	4512	481	434	291	1236	23441	0	3755
675	0 36-3 White Oak	271	128	0	7	20	26	210	125	796	290	66	139	644	4137	0	527	
676	0 38-2 Battlereed	849	401	0	7	58	75	612	125	508	731	500	430	1880	27578	0	4282	
677	0 38-2 Battlereed	912	431	0	23	67	86	708	421	2005	845	233	470	2173	10418	0	1030	
678	0 38-4 Mckenzie	946	447	0	600	24	70	83	734	436	2005	845	233	470	2173	10418	0	1030
679	0 38-9 Unity Parish	348	164	0	170	62	126	293	1710	108	1003	2052	581	119	5649	0	3090	
680	0 38-9 Unity Parish	348	164	0	170	62	126	293	1710	108	1003	2052	581	119	5649	0	3090	
681	0 39-3 New Hope	1240	592	0	770	0	31	95	118	949	2609	1197	307	654	2976	13023	0	1000
682	0 39-0 Roanoke Circuit	2882	993	0	21	61	79	646	384	509	172	203	429	1884	13023	0	1000	
683	0 40-1 Wilson: First	13419	6339	0	57973	338	987	1270	10412	6191	14570	1949	508	1073	4960	13023	0	2000
684	0 40-1 West Nash	4268	2016	0	2612	107	314	404	3312	1970	7824	3983	1042	2199	10166	43475	0	3600
685	0 40-2 Winsted	1475	1231	0	555	66	192	247	2023	1203	6430	2415	637	1343	6210	34184	0	8000
686	0 40-3 Stantonburg	1475	697	0	1000	0	108	140	1144	681	4940	1366	360	760	3513	25661	0	5307
687	0 40-4 Red Oak	908	429	0	200	23	67	86	704	805	3112	841	222	468	2162	16600	0	2000
688	0 45-1 Clark Street Ministries	47	222	0	0	0	0	0	0	0	0	0	0	18	800	0	1000	
689	0 46-2 Bethlehem	507	239	0	90	13	37	48	353	293	1245	434	14	201	1700	0	1000	
690	0 46-2 Bethlehem	507	239	0	90	13	37	48	353	293	1245	434	14	201	1700	0	1000	
691	0 46-2 Bethlehem	507	239	0	90	13	37	48	353	293	1245	434	14	201	1700	0	1000	
692	0 46-2 Bethlehem	507	239	0	90	13	37	48	353	293	1245	434	14	201	1700	0	1000	
693	0 46-2 Bethlehem	507	239	0	90	13	37	48	353	293	1245	434	14	201	1700	0	1000	
694	0 46-2 Bethlehem	507	239	0	90	13	37	48	353	293	1245	434	14	201	1700	0	1000	
695	0 46-2 Bethlehem	507	239	0	90	13	37	48	353	293	1245	434	14	201	1700	0	1000	
696	0 46-2 Bethlehem	507	239	0	90	13	37	48	353	293	1245	434	14	201	1700	0	1000	
697	0 46-2 Bethlehem	507	239	0	90	13	37	48	353	293	1245	434	14	201	1700	0	1000	
698	0 46-2 Bethlehem	507	239	0	90	13	37	48	353	293	1245	434	14	201	1700	0	1000	
699	0 46-2 Bethlehem	507	239	0	90	13	37	48	353	293	1245	434	14	201	1700	0	1000	
700	0 46-2 Bethlehem	507	239	0	90	13	37	48	353	293	1245	434	14	201	1700	0	1000	
701	0 46-2 Bethlehem	507	239	0	90	13	37	48	353	293	1245	434	14	201	1700	0	1000	
702	0 46-2 Bethlehem	507	239	0	90	13	37	48	353	293	1245	434	14	201	1700	0	1000	
703	0 46-2 Bethlehem	507	239	0	90	13	37	48	353	293	1245	434	14	201	1700	0	1000	
704	0 46-2 Bethlehem	507	239	0	90	13	37	48	353	293	1245	434	14	201	1700	0	1000	
705	0 46-2 Bethlehem	507	239	0	90	13	37	48	353	293	1245	434	14	201	1700	0	1000	
706	0 46-2 Bethlehem	507	239	0	90	13	37	48	353	293	1245	434	14	201	1700	0	1000	
707	0 46-2 Bethlehem	507	239	0	90	13	37	48	353	293	1245	434	14	201	1700	0	1000	
708	0 46-2 Bethlehem	507	239	0	90	13	37	48	353	293	1245	434	14	201	1700	0	1000	
709	0 46-2 Bethlehem	507	239	0	90	13	37	48	35									

Rocky Mount District Membership and Finance

Church Location Number	Church Name	Travel - Pastor	Travel - Associate	Total Travel	Other cash allowances for pastor	Other cash allowances for associate(s)	Medical & Life Insurance	Total of lines 68	Diaconal Ministers (s) total Compensation	Other Staff Compensation	Current Programming Expenses (including church school)	Current Operating Expenses (not including church school)	Principal and interest paid on indebtedness, loans, mortgages, etc.	Paid on building & improvements (not including funds borrowed)	Cash sent to District or Conference UMW treasurer	GRAND TOTAL PAID
		67a	67b	67	68a	68b	68c	68	69	70	71	72	73	74	75	76
642	10-00-0 Rocky Mount	3275	0	3275	40	0	4268	4308	0	11605	5900	20792	8310	4000	12590	50
611	10-01-3 Bailey	1656	0	1656	45	0	1701	1746	0	11959	5900	3457	7500	1000	4000	25270
612	10-01-3 Pleasant Grove	4330	0	4330	46	0	4376	4422	0	12136	5730	24349	7500	4310	4000	15115
613	10-01-3 Bailey Charge	2010	0	2010	100	0	2110	2210	0	3880	2878	7313	20000	0	4000	67775
614	10-02-4 Conroy	992	0	992	54	0	1046	1090	0	2900	1003	5112	0	4612	0	22282
615	10-02-4 Weaver's Chapel	1711	0	1711	100	0	1788	1788	0	2900	5005	6616	0	170	0	40566
616	10-03-1 Conway	4713	0	4713	0	0	5021	5121	0	6780	9596	19041	0	24782	0	130723
617	10-04-1 Elm City	0	0	0	2000	0	210	210	0	2691	2588	9573	0	974	786	57419
618	10-04-2 Pinetops	2350	0	2350	210	0	2406	2616	0	5344	2815	11232	0	10000	300	76303
619	10-05-3 Temperance Hill	2350	0	2350	210	0	2406	2616	0	5896	7005	13572	0	11000	859	76200
620	10-06-2 Enfield	4900	0	4900	420	0	5320	5740	0	6824	3570	3534	16000	28000	247	143596
621	10-06-3 Walters	1991	0	1991	380	0	4371	4751	0	6292	1732	7156	16000	28000	247	76516
622	10-06-3 Walters	2500	0	2500	350	0	605	755	0	552	1776	2112	0	16290	803	25442
623	10-07-1 Enfield-Elm-Whitake Charge	3003	0	3003	395	0	1149	1144	0	2183	986	4773	0	1144	250	10376
624	10-07-1 Swansdale	4562	0	4562	362	0	4944	5389	0	8999	3336	14636	0	17434	1053	113054
625	10-08-2 Nixon	2245	0	2245	0	0	5021	5383	0	1820	6456	14963	0	18142	0	112378
626	10-08-4 Pleasant Hill	281	0	281	0	0	3973	3973	0	0	2272	6883	0	366	0	54321
627	10-09-2 Hallax	2807	0	2807	0	0	497	497	0	138	2402	2402	0	860	0	9023
628	10-09-3 Ebenezer	1500	0	1500	0	0	4567	4567	0	2410	9285	0	0	0	0	4487
629	10-09-4 Herres	1500	0	1500	0	0	2519	2519	0	3794	2317	2317	0	1226	0	67831
630	10-10-2 Hains Charge	4000	0	4000	0	0	1826	1826	0	580	3900	0	0	528	449	26283
631	10-11-2 Hains Chapel	1957	0	1957	200	0	4000	5030	0	591	1549	0	0	0	0	9633
632	10-11-3 Taylor	3577	0	3577	200	0	2510	2710	0	2734	2566	7803	0	1933	117	59306
633	10-11-3 Taylor	3914	0	3914	200	0	5020	5420	0	5430	14242	14242	0	13759	1420	104284
634	10-12-1 Hollister	0	0	0	0	0	0	0	0	0	982	0	0	6594	0	11690
635	10-13-2 Hornes	2100	0	2100	0	0	3508	3508	0	1295	2951	0	0	12399	88	61958
636	10-13-2 Hornes	700	0	700	50	0	1262	1312	0	4000	1773	0	0	1003	40	19783
637	10-13-0 Hornes-Sims Charge	2800	0	2800	500	0	4770	4870	0	2695	4132	0	0	13402	128	87421
638	10-13-1 Littleton	2595	0	2595	300	0	3021	3321	0	459	1016	0	0	15064	628	22741
639	10-13-2 Lucama	760	0	760	0	0	1029	1029	0	63	3838	3807	0	0	0	26037
640	10-13-2 Lucama	760	0	760	0	0	1029	1029	0	63	3838	3807	0	0	0	26037
641	10-13-2 Severt	1892	0	1892	188	0	2363	2548	0	1688	4387	3393	0	688	81139	11384
642	10-16-4 Zion	432	0	432	48	0	602	650	0	1110	6545	6545	0	15049	276	58884
643	10-16-0 Milwaukee Charge	1476	0	1476	164	0	2059	2223	0	4271	1715	0	0	3688	0	41328
644	10-17-2 Mount Pleasant	3600	0	3600	400	0	5021	5421	0	5182	15352	0	0	20659	943	113732
645	10-17-2 Middlesex	758	0	758	802	0	872	724	0	268	3827	0	0	0	0	49307
646	10-18-0 Mount Zion	2273	0	2273	2506	0	2616	1674	0	340	1093	0	0	0	0	48794
647	10-18-1 Mount Zion	2400	0	2400	250	0	5021	5271	0	300	684	0	0	35298	1734	98111
648	10-19-1 Gold Valley	0	0	0	0	0	0	0	0	0	84	0	0	998	0	8876

Rocky Mount District Membership and Finance

	67a	67b	67	68a	68b	68c	68	69	70	71	72	73	74	75	76			
647	10-20-1	Nashville	4045	0	4045	6653	0	5021	11674	0	35917	9701	40839	30146	643	545	249742	
648	10-21-2	Jackson	2000	0	2000	0	0	2511	2511	0	3800	9339	0	11000	9639	771	63582	
649	10-21-3	New Hope	1000	0	1000	0	0	1256	1256	0	426	1729	0	15000	0	20379	0	
650	10-21-4	Hembooth	1000	0	1000	0	0	1256	1256	0	426	1729	0	15200	0	34563	0	
651	10-21-0	Northampton Charge	4000	0	4000	0	0	5023	5023	0	4993	13116	0	27900	771	118524	0	
652	10-23-0	Bethlehem	0	0	0	295	0	109	405	0	150	420	0	0	0	10565	0	
653	10-23-0	Bethlehem, York	0	0	0	500	0	109	405	0	150	420	0	0	0	10565	0	
654	10-23-0	Bethlehem, York	0	0	0	500	0	109	405	0	150	420	0	0	0	10565	0	
655	10-24-2	Rich Square	889	0	889	38	0	550	760	0	306	925	0	706	0	16933	0	
656	10-24-2	Woodland	989	0	989	38	0	550	760	0	306	925	0	799	43879	0	23866	
657	10-24-0	Rich Square-Woodland Charge	1978	0	1978	76	0	1308	1346	0	721	1116	5924	0	891	979	67745	
658	10-25-1	Roanoke Rapids, First	4800	0	4800	0	0	6596	6596	0	3147	2566	17074	0	3117	318704	0	
659	10-26-1	Rosemarv	4000	0	4000	0	0	5271	5271	0	4102	4046	26471	0	2188	249303	0	
660	10-26-1	South Rosemarv	4655	0	4655	0	0	5021	5021	0	4600	3657	8697	0	583	82762	0	
661	10-28-1	Englewood	4300	500	2000	223	0	1731	1734	0	2386	6659	34128	70965	1328	439452	0	
662	10-30-1	Rocky Mount, First	1000	0	1000	0	0	1308	1308	0	3809	12626	16200	0	841	625312	0	
663	10-31-1	Sam's Cross	3530	2400	930	500	0	5021	5021	0	5233	8133	46900	0	210	237976	0	
664	10-32-1	Scotland Neck	4000	0	4000	700	0	5021	5721	0	5800	2874	18064	0	2990	558	96346	
665	10-33-2	Concord	159	0	159	0	0	0	0	0	382	0	3278	0	0	10430	0	
666	10-33-3	Pleasant Grove	0	0	0	57	0	2785	2843	0	0	430	0	0	0	17897	0	
667	10-33-4	Seaboard	520	0	520	0	0	0	0	0	1220	6372	0	0	0	18810	0	
668	10-33-5	Sharon	0	0	0	0	0	0	0	0	338	1905	0	0	0	7932	0	
669	10-33-0	Seaboard Charge	679	0	679	57	0	2786	2843	0	1940	11985	0	0	0	55069	0	
670	10-34-1	Smith	2400	0	2400	300	0	5021	5321	0	5872	16591	7006	7594	788	105067	0	
671	10-35-2	Garysburg	1650	0	1650	0	0	1790	1040	0	100	1300	0	1000	500	14510	0	
672	10-35-4	Spring	1650	0	1650	80	0	2720	2800	0	2100	3400	0	1000	500	3325	0	
673	10-36-2	Spring-Garysburg Charge	4148	0	4148	200	0	6440	6640	0	5200	8600	0	4000	1000	87332	0	
674	10-36-3	White Oak	3230	0	3230	0	0	5782	5782	0	8939	2180	11155	0	33450	670	102964	0
675	10-36-0	Spring Hope Charge	371	0	371	0	0	1020	1020	0	5100	1736	3227	0	0	19629	0	
676	10-38-2	Battleboro	800	0	800	120	0	6802	6802	0	14039	3916	14382	0	33450	670	122193	0
677	10-38-3	Marvin	800	0	800	120	0	170	290	0	4600	1622	8050	7455	0	400	45963	0
678	10-38-4	Wickendree	800	0	800	216	0	42	258	0	8404	1758	9557	0	1408	0	46020	0
679	10-38-0	Trinity Parish	2400	0	2400	456	0	382	388	0	1150	91	2759	0	17238	0	0	0
680	10-39-0	New Hope	1200	0	1200	0	0	2510	2510	0	14194	3821	20366	7455	2683	400	109221	0
681	10-39-0	Roanoke Circuit	2400	0	2400	0	0	1634	1634	0	1034	1034	0	0	0	3490	0	0
682	10-40-1	Wilson, First	5603	1462	7065	313	22880	32478	0	11544	16548	0	2750	315	96248	0	0	0
683	10-41-1	West Nash	4556	0	4556	785	0	5021	5727	0	159067	51299	162091	0	47219	3595	761685	0
684	10-42-1	Winstead	8400	0	8400	520	0	5020	5540	0	39718	47016	15054	101945	2296	332487	0	0
685	10-43-1	Slamonsburg	3612	0	3612	225	0	5020	5246	0	13827	17920	31796	17398	893	177045	0	0
686	10-44-1	Red Oak	2400	0	2400	0	0	6315	6315	0	800	4070	0	11000	0	76144	0	0
687	10-45-1	Clark Street Ministries	1200	0	1200	125	0	1959	2084	0	485	590	0	2200	422	49239	0	0
688	10-46-3	Bethlehem	1200	0	1200	0	0	1959	1959	0	560	2920	0	0	0	226	23640	0
689	10-46-0	Bethlehem-Shady Grove	1200	0	1200	0	0	1959	1959	0	560	2920	0	0	0	226	23640	0
690	10-48-2	Hebron	2400	0	2400	125	0	5021	5146	0	1560	3557	0	9544	0	386	26123	0
691	10-48-2	Hebron	2400	0	2400	125	0	5021	5146	0	1560	3557	0	9544	0	386	26123	0
692	10-48-3	Macon	960	0	960	0	0	1834	1834	0	428	3125	0	185	60	56582	0	0
693	10-48-4	Warren Plains	720	0	720	0	0	1392	1392	0	1378	1650	0	230	657	26437	0	0
694	10-48-0	Macon Charge	1680	0	1680	0	0	4618	4618	0	1956	5250	0	1872	947	48480	0	0
695	10-49-1	Norina	2400	0	2400	0	0	5021	5021	0	6244	8852	0	1252	655	80655	0	0
696	10-50-2	Providence	1200	0	1200	750	0	901	1651	0	1597	8609	0	0	0	30564	0	0
697	10-50-3	Shocco	2400	0	2400	500	0	1289	1559	0	337	6050	0	0	0	27784	0	0
698	10-52-1	Warrenton: Wesley Memorial	3753	0	3753	474	0	2796	3270	0	1231	1975	0	60	880	80	7784	0
699	10-53-1	Rocky Mount	139435	4362	143797	20498	813	239666	260979	0	725344	1032991	276954	740878	43367	6827679	0	0

Sanford District Membership and Finance

Church Location Number	Church Name	Average attendance	Principal weekly worship services)	Number of persons baptized this year (all ages)	Preparatory Members now on roll (all baptized children under 19)	Consistency roll (Par. total entries in confirmation classes in 1998)	Number of leaders (teachers, administrators, etc. for all educational work)	Children (birth through 6th grade) all classes & groups (include nursery home members)	Youth (7th grade through high school) all classes & groups (include home members)	Adults (post high school) in all classes & groups (include home members)	Total Church School Membership (all lines 15-18 inclusive)	Average Church School Attendance (all ages)	Average attendance in ongoing classes and groups	Average attendance in short term classes & groups	Number of church school members joining church on confession of faith in 1998	Membership of UMM	Paid on Projects UMM	Membership of UMW	Paid on Projects UMW	Membership of UMYF	Paid on Projects UMYF	Value of Church Land, Buildings & Equipment
643	1200-0	Sanford	0	1	1	1	2	1	1	1	1	2	1	1	0	0	0	0	0	0	0	30
644	1200-0	Sanford	155	3	35	3	20	37	37	35	132	102	46	18	0	31	1406	105	900	32	8500	1180000
645	1201-2	Hope Memorial	0	0	0	0	0	0	0	0	0	0	0	0	0	0	0	0	0	0	0	260000
646	1201-2	Ashbur	0	0	0	0	0	0	0	0	0	0	0	0	0	0	0	0	0	0	0	0
647	1202-3	Bethlehem	100	2	10	2	5	17	17	15	17	40	0	0	2	0	0	0	4	0	187000	0
648	1202-3	Ashbur-Bethlehem Charge	202	0	39	0	0	40	40	37	147	100	0	0	0	0	0	0	0	0	0	447000
649	1203-3	Bascom's Chapel	44	0	4	0	0	4	4	4	18	18	0	0	0	0	0	0	0	0	180	321000
650	1203-3	Bascom's Chapel	683	17	7	11	14	13	13	13	175	175	300	0	12	0	0	0	0	0	0	355000
651	1203-3	Bascom's Chapel Charge	388	16	4	13	14	13	13	13	113	46	20	30	12	0	0	0	0	0	0	516000
652	1204-2	Mcronoy	0	0	0	0	0	0	0	0	0	0	0	0	0	0	0	0	0	0	0	248000
653	1204-3	Providence	531	10	10	0	0	11	11	11	73	18	12	0	0	0	0	0	0	0	0	178500
654	1204-3	West End	692	10	10	0	0	11	11	11	83	44	21	0	0	0	0	0	0	0	0	556500
655	1205-2	Bronze Charge	14	0	0	0	0	0	0	0	0	0	0	0	0	0	0	0	0	0	0	0
656	1205-3	Morris Chapel	74	2	2	0	0	2	2	2	13	40	14	0	0	0	0	0	0	0	0	500000
657	1205-3	Morris Chapel	634	1	2	0	0	3	3	3	147	84	35	10	4	0	0	0	0	0	0	550000
658	1205-3	Broadway-Morris Chapel Charge	145	0	0	0	0	0	0	0	0	0	0	0	0	0	0	0	0	0	0	0
659	1206-1	Bynum	600	2	48	26	8	23	23	23	132	62	45	24	0	0	0	0	0	0	0	1050000
660	1207-1	Lanier	636	0	23	0	0	23	23	23	132	62	45	24	0	0	0	0	0	0	0	1050000
661	1207-1	Lanier	600	0	23	0	0	23	23	23	132	62	45	24	0	0	0	0	0	0	0	1050000
662	1207-1	Lanier	600	0	23	0	0	23	23	23	132	62	45	24	0	0	0	0	0	0	0	1050000
663	1208-1	Lanier	600	0	23	0	0	23	23	23	132	62	45	24	0	0	0	0	0	0	0	1050000
664	1208-1	Lanier	600	0	23	0	0	23	23	23	132	62	45	24	0	0	0	0	0	0	0	1050000
665	1208-1	Lanier	600	0	23	0	0	23	23	23	132	62	45	24	0	0	0	0	0	0	0	1050000
666	1208-1	Lanier	600	0	23	0	0	23	23	23	132	62	45	24	0	0	0	0	0	0	0	1050000
667	1208-1	Lanier	600	0	23	0	0	23	23	23	132	62	45	24	0	0	0	0	0	0	0	1050000
668	1208-1	Lanier	600	0	23	0	0	23	23	23	132	62	45	24	0	0	0	0	0	0	0	1050000
669	1208-1	Lanier	600	0	23	0	0	23	23	23	132	62	45	24	0	0	0	0	0	0	0	1050000
670	1208-1	Lanier	600	0	23	0	0	23	23	23	132	62	45	24	0	0	0	0	0	0	0	1050000
671	1208-1	Lanier	600	0	23	0	0	23	23	23	132	62	45	24	0	0	0	0	0	0	0	1050000
672	1208-1	Lanier	600	0	23	0	0	23	23	23	132	62	45	24	0	0	0	0	0	0	0	1050000
673	1208-1	Lanier	600	0	23	0	0	23	23	23	132	62	45	24	0	0	0	0	0	0	0	1050000
674	1208-1	Lanier	600	0	23	0	0	23	23	23	132	62	45	24	0	0	0	0	0	0	0	1050000
675	1208-1	Lanier	600	0	23	0	0	23	23	23	132	62	45	24	0	0	0	0	0	0	0	1050000
676	1208-1	Lanier	600	0	23	0	0	23	23	23	132	62	45	24	0	0	0	0	0	0	0	1050000
677	1208-1	Lanier	600	0	23	0	0	23	23	23	132	62	45	24	0	0	0	0	0	0	0	1050000
678	1208-1	Lanier	600	0	23	0	0	23	23	23	132	62	45	24	0	0	0	0	0	0	0	1050000
679	1208-1	Lanier	600	0	23	0	0	23	23	23	132	62	45	24	0	0	0	0	0	0	0	1050000
680	1208-1	Lanier	600	0	23	0	0	23	23	23	132	62	45	24	0	0	0	0	0	0	0	1050000
681	1208-1	Lanier	600	0	23	0	0	23	23	23	132	62	45	24	0	0	0	0	0	0	0	1050000
682	1208-1	Lanier	600	0	23	0	0	23	23	23	132	62	45	24	0	0	0	0	0	0	0	1050000
683	1208-1	Lanier	600	0	23	0	0	23	23	23	132	62	45	24	0	0	0	0	0	0	0	1050000
684	1208-1	Lanier	600	0	23	0	0	23	23	23	132	62	45	24	0	0	0	0	0	0	0	1050000
685	1208-1	Lanier	600	0	23	0	0	23	23	23	132	62	45	24	0	0	0	0	0	0	0	1050000
686	1208-1	Lanier	600	0	23	0	0	23	23	23	132	62	45	24	0	0	0	0	0	0	0	1050000
687	1208-1	Lanier	600	0	23	0	0	23	23	23	132	62	45	24	0	0	0	0	0	0	0	1050000
688	1208-1	Lanier	600	0	23	0	0	23	23	23	132	62	45	24	0	0	0	0	0	0	0	1050000
689	1208-1	Lanier	600	0	23	0	0	23	23	23	132	62	45	24	0	0	0	0	0	0	0	1050000
690	1208-1	Lanier	600	0	23	0	0	23	23	23	132	62	45	24	0	0	0	0	0	0	0	1050000
691	1208-1	Lanier	600	0	23	0	0	23	23	23	132	62	45	24	0	0	0	0	0	0	0	1050000
692	1208-1	Lanier	600	0	23	0	0	23	23	23	132	62	45	24	0	0	0	0	0	0	0	1050000
693	1208-1	Lanier	600	0	23	0	0	23	23	23	132	62	45	24	0	0	0	0	0	0	0	1050000
694	1208-1	Lanier	600	0	23	0	0	23	23	23	132	62	45	24	0	0	0	0	0	0	0	1050000
695	1208-1	Lanier	600	0	23	0	0	23	23	23	132	62	45	24	0	0	0	0	0	0	0	1050000
696	1208-1	Lanier	600	0	23	0	0	23	23	23	132	62	45	24	0	0	0	0	0	0	0	1050000
697	1208-1	Lanier	600	0	23	0	0	23	23	23	132	62	45	24	0	0	0	0	0	0	0	1050000
698	1208-1	Lanier	600	0	23	0	0	23	23	23	132	62	45	24	0	0	0	0	0	0	0	1050000
699	1208-1	Lanier	600	0	23	0	0	23	23	23	132	62	45	24	0	0	0	0	0	0	0	1050000
700	1208-1	Lanier	600	0	23	0	0	23	23	23	132	62	45	24	0	0	0	0	0	0	0	1050000
701	1208-1	Lanier	600	0	23	0	0	23	23	23	132	62	45	24	0	0	0	0	0	0	0	1050000
702	1208-1	Lanier	600	0	23	0	0	23	23	23	132	62	45	24	0	0	0	0	0	0	0	1050000
703	1208-1	Lanier	600	0	23	0	0	23	23	23	132	62	45	24	0	0	0	0	0	0	0	1050000
704	1208-1	Lanier	600	0	23	0	0	23	23	23	132	62	45	24	0	0	0	0	0	0	0	1050000
705	1208-1	Lanier	600	0	23	0	0	23	23	23	132	62	45	24	0	0	0	0	0	0	0	1050000
706	1208-1	Lanier	600	0	23	0	0	23	23	23	132	62	45	24	0	0	0	0	0	0	0	1050000
707	1208-1	Lanier	600	0	23	0	0	23	23	23	132	62	45	24	0	0	0	0	0	0	0	1050000
708	1208-1	Lanier	600	0	23	0	0	23	23	23	132	62	45	24	0	0	0	0	0	0	0	1050000
709	1208-1	Lanier	600	0	23	0	0	23	23	23	132	62	45	24	0	0	0	0	0	0	0	1050000
710	1208-1	Lanier	600	0	23	0	0	23	23	23	132	62	45	24	0	0	0	0	0	0	0	1050000
711	1208-1	Lanier	600	0	23	0	0	23	23	23	132	62	45	24	0	0	0	0	0	0	0	1050000
712	1208-1	Lanier	600	0	23	0	0	23	23	23	132	62	45	24	0	0	0	0	0	0	0	1050000
713	1208-1	Lanier	600	0	23	0	0	23	23	23	132	62	45	24	0	0	0	0	0	0	0	1050000
714	1208-1	Lanier	600	0	23																	

Sanford District Membership and Finance

Church Location Number	Church Name	45	46	48	49	51	52	53	54	55	56	58	60	61	62	63	64	65	66a
		Ten Dollar Club	Higher Education	Health & Welfare Agencies	Disaster Preparedness	Other Benevolences paid directly by local church	Interdenominational Cooperation Fund	General Administration Fund	Jurisdictional Administration Fund	Area & Conference Administration Fund	District Work Fund	Pension and benefit funds remitted to the General Board of Pensions	District Superintendents' Fund	Episcopal Fund	Equitable Compensation Fund	Appointed Ministerial Support	Pastor's base compensation (including tax-deferred annuity payments but excluding conference & Gen. Church supplements)	Associate's(s) base compensation	Utilities - Pastor
843	11-00-0 Sanford	160	3985	1883	0	19900	100	296	381	3125	1497	7339	3731	973	2058	9594	38760	0	4000
844	11-01-1 Page Memorial	0	1093	516	0	28	28	80	103	848	488	1906	1012	267	563	2603	12450	0	1500
667	11-02-2 Asbury	0	464	219	0	468	12	34	144	300	359	259	430	383	609	3706	1700	0	200
686	11-02-3 Bethelhem	0	337	185	0	178	40	13	37	939	622	622	357	94	195	4150	0	200	
688	11-02-0 Asbury-Bethelhem Charge	0	3130	0	0	3130	20	60	103	848	488	1868	1012	867	653	6012	14150	0	500
688	11-03-5 Bascom's Chapel	0	0992	516	0	3130	20	60	103	848	488	1868	1012	867	653	6012	14150	0	500
689	11-03-0 Bascom's Chapel Charge	0	1478	698	0	4504	37	109	140	1147	650	2450	1369	361	761	3521	16600	0	2000
690	11-04-2 Meroney	0	488	230	0	488	12	38	49	405	261	996	484	120	556	1244	6640	0	800
691	11-04-3 Providence	0	183	86	0	5	14	18	149	131	496	178	45	95	320	45	392	0	400
692	11-04-4 West End	0	352	166	0	5	28	36	292	261	996	349	86	184	896	6640	0	800	
693	11-04-0 Bonnie Charge	0	1023	483	0	26	80	103	847	653	2450	1011	251	535	2599	16600	0	2000	
693	11-05-2 Broadway	200	821	388	0	21	60	78	637	536	2695	667	176	371	1716	14000	0	300	
694	11-05-3 Morris Chapel	150	720	340	0	18	53	68	559	536	2695	667	176	371	1716	14000	0	300	
694	11-05-0 Broadway - Morris Chapel Charge	350	1841	728	0	153	39	113	146	1756	1322	3350	1461	348	404	3922	28000	0	2000
695	11-06-1 Bynum	90	245	161	0	248	45	121	152	1775	1089	5531	1523	401	846	5913	29000	0	2100
695	11-06-3 Candor	90	245	161	0	248	45	121	152	1775	1089	5531	1523	401	846	5913	29000	0	2100
699	11-08-1 Canton	0	459	219	0	836	12	34	43	356	314	1264	435	112	236	1092	8900	0	1100
699	11-09-1 Carthage	780	2485	1174	0	7385	98	183	235	1928	1545	7399	2302	607	1280	5919	40646	0	3500
700	11-10-1 Center	110	1645	777	0	189	41	121	156	1276	982	5044	1523	402	847	3918	26046	0	2000
701	11-11-2 Chatham	0	474	224	0	209	12	35	45	368	325	0	439	116	244	1129	8300	0	1000
702	11-11-3 Cedar Grove	175	332	157	0	8	24	31	258	325	0	308	81	171	791	8300	0	1000	
703	11-11-0 Chatham-Cedar Grove Charge	175	806	381	0	209	20	59	76	625	650	0	747	197	415	1920	16600	0	2000
704	11-12-2 Hispanic Mission: Siler City	0	0	0	0	0	0	0	0	0	0	0	0	0	0	0	0	0	0
704	11-12-3 Hispanic Mission: Sanford	0	0	0	0	0	0	0	0	0	0	0	0	0	0	0	0	0	0
705	11-12-0 Chatham-Lee Hispanic Charge	0	0	0	0	0	0	0	0	0	0	0	0	0	0	0	0	0	0
705	11-13-1 Cummock	0	21	102	0	40	0	16	20	168	131	1431	201	53	112	516	3900	0	0
706	11-13-2 Fair Promise	0	416	248	0	39	10	30	59	323	651	3112	385	101	214	990	16600	0	2000
709	11-15-2 Fair Promise	0	525	248	0	39	50	407	325	1245	486	128	270	251	1987	8300	0	1000	
708	11-15-3 High Falls	0	813	384	0	20	61	79	647	325	1245	486	128	270	251	1987	8300	0	1000
708	11-15-0 Fair Promise-High Falls Charge	105	1338	632	0	20	100	129	1055	650	2450	1259	325	692	3236	16600	0	2000	
709	11-16-1 Goldston	105	1547	731	0	8395	39	114	146	1200	982	5137	1433	378	797	3684	26046	0	2000
710	11-17-1 Hickory Mountain	0	101	48	0	350	9	26	33	273	249	7200	326	86	181	838	0	0	
711	11-18-1 Jones Chapel	140	1740	822	0	200	20	128	165	1350	1049	5344	1612	425	897	4145	27158	0	2200
712	11-19-1 Lemon Springs	0	352	166	0	350	9	26	33	273	249	7200	326	86	181	838	0	0	
713	11-20-2 Little River	0	120	57	0	3	9	11	11	93	70	0	11	29	42	286	0	0	
714	11-20-3 Melton's Grove	0	26	50	0	6	2	6	11	16	140	0	190	50	106	490	3960	0	1140
715	11-21-2 River/Melton's Grove Charge	50	1652	780	0	65	42	121	156	282	853	4204	1530	403	851	3935	21650	0	3000
716	11-21-3 Macedonia	0	465	220	0	65	12	34	44	361	282	1401	430	113	239	1107	7466	0	600
716	11-21-0 Love Joy/Macedonia Charge	50	2117	1000	0	130	54	156	200	1642	1145	5605	1960	516	1090	5041	29116	0	3600
717	11-22-2 Ebenezer	0	694	328	0	17	51	66	538	403	2139	643	169	357	1652	10512	0	1000	
718	11-22-3 Merritts	0	567	268	0	500	14	42	54	440	248	1476	525	138	292	3351	6088	0	2000
719	11-23-0 Merritts-Ebenezer Charge	0	1261	596	0	500	31	93	119	978	651	3615	1168	307	650	3003	16600	0	1800
719	11-23-1 Moncure	0	174	82	0	5	13	16	135	228	0	161	43	90	415	5000	0	0	
719	11-24-2 Mt. Gilgkad - First	160	2915	1377	0	2366	73	214	276	2261	1171	5635	2699	712	350	6942	29920	0	3500

Sanford District Membership and Finance

721	11-24-3 Zion	45	46	48	49	51	52	53	54	55	56	58	60	61	62	63	64	65	66a	
	11-24-0 Mount Glead Charge	160	3190	1507	0	2633	80	235	302	2475	1331	6403	2954	779	1643	7598	33960	0	480	
722	11-25-1 Chatham: Mt. Zion	0	259	122	0	0	7	19	25	201	186	650	240	63	134	618	4336	0	1084	
723	11-26-2 Community	0	395	139	0	0	8	22	28	229	223	1122	213	72	152	703	5827	0	570	
724	11-26-3 Hoffman	150	182	218	0	394	30	17	12	257	212	1062	283	75	157	728	5571	0	540	
725	11-26-4 Pinebluff Charge	150	182	218	0	394	30	17	12	257	212	1062	283	75	157	728	5571	0	540	
726	11-26-5 Pine Grove	150	182	218	0	394	30	17	12	257	212	1062	283	75	157	728	5571	0	540	
727	11-27-1 Piney Grove	0	661	245	0	1324	14	41	53	335	175	5043	1095	289	608	2816	19322	0	1890	
728	11-27-2 Piney Grove Hickory Charge	110	1759	552	0	1000	29	85	111	907	669	3457	1832	540	37	289	1336	38571	0	3000
729	11-28-1 Pittsboro: First	150	2392	1130	0	1000	43	127	164	342	1028	5269	1662	422	891	4119	27371	0	2200	
730	11-29-2 Brown's Chapel	350	1219	576	0	650	31	90	115	946	756	3596	1129	298	628	2902	18900	0	1702	
731	11-29-3 Pleasant Hill	430	1991	940	0	1200	50	146	188	1554	1260	6101	1844	487	1026	4742	32130	0	1157	
732	11-30-2 Mount Carmel	0	298	141	0	0	0	22	28	251	245	1150	276	63	153	709	6079	0	900	
733	11-30-3 Pleasant Hill Charge	140	187	230	0	0	0	13	17	125	162	5288	1492	368	817	4168	28623	0	4100	
734	11-31-0 Memorial Springs	0	686	324	35	1800	11	50	65	453	229	3113	635	167	353	1633	16576	0	2000	
735	11-31-1 Memorial Springs	0	41	19	0	0	1	3	4	32	0	0	0	0	21	98	650	0	0	
736	11-31-2 Poplar Springs Memorial Charge	0	727	344	357	664	53	69	564	652	3113	635	167	375	1731	16229	0	2000		
737	11-31-3 Robbins' abernacle	50	2466	1165	0	2000	62	181	233	1913	1528	7175	2284	602	1270	8873	39144	0	4500	
738	11-31-4 Jonesboro	830	4511	2131	0	18077	114	335	431	3521	1663	7760	4215	101	2359	10840	43000	0	4500	
739	11-31-5 Lake Springs	0	152	72	0	38020	301	878	1130	9267	3321	15550	11062	2916	613	28447	59600	28100	4200	
740	11-31-6 Marcus	0	496	216	0	600	4	11	14	118	100	0	141	37	78	363	2000	0	500	
741	11-31-7 Pleasant Hill	0	162	86	0	900	5	12	15	156	150	0	423	112	235	1087	4000	0	1000	
742	11-31-8 Pleasant Hill	0	423	206	0	1800	20	37	40	398	350	0	150	89	103	386	2000	0	500	
743	11-31-9 Pleasant Hill	0	406	192	0	1800	20	37	40	398	350	0	150	89	103	386	2000	0	500	
744	11-31-10 Union Grove	0	1174	554	0	0	9	25	33	315	291	1755	376	99	209	968	8350	0	700	
745	11-37-2 Parson's Grove	0	438	207	0	0	11	32	41	340	326	1245	406	107	226	1043	8300	0	2000	
746	11-37-3 Sardis	0	491	232	0	0	12	36	46	381	326	1245	406	120	253	1169	8300	0	2000	
747	11-38-1 Elder Livr. First	430	1111	1469	0	2021	0	228	293	2402	175	8617	2867	876	1601	7374	16600	0	2000	
748	11-39-2 Mount Vernon	0	591	326	0	659	17	51	65	586	326	1245	406	192	396	1645	18400	0	4500	
749	11-39-3 Spaulding Charge	0	141	660	0	0	38	104	133	1034	906	4240	1306	344	771	3349	18800	0	2400	
750	11-40-0 Maple Charge	0	1900	897	0	1495	0	140	180	1474	1319	5217	1759	444	974	4524	21000	0	3200	
751	11-41-1 Southern Pines	1120	7131	3363	0	9431	179	523	674	5523	2149	9613	6593	1738	3667	16954	56369	0	3800	
752	11-41-2 Star	0	1516	725	0	4200	39	113	145	1192	1150	5562	1422	375	791	3658	28841	0	4000	
753	11-41-3 Star	0	437	216	0	189	0	34	43	355	245	1253	423	112	236	1089	6511	0	500	
754	11-41-4 Dohir	0	333	205	0	392	11	31	40	331	245	1253	395	104	222	1017	6511	0	500	
755	11-41-5 Linnawrie	0	432	199	0	500	11	31	40	332	245	1253	396	103	218	1019	6511	0	500	
756	11-41-6 Wadesville	0	371	185	0	494	10	29	37	303	245	1253	362	95	201	931	6511	0	500	
757	11-41-7 Iron	0	139	652	0	1925	82	265	351	2733	1860	3802	3274	483	1871	4035	20544	0	2000	
758	11-41-8 Iron	0	139	652	0	1925	82	265	351	2733	1860	3802	3274	483	1871	4035	20544	0	2000	
759	11-41-9 Iron	0	139	652	0	1925	82	265	351	2733	1860	3802	3274	483	1871	4035	20544	0	2000	
760	11-41-10 Iron	0	139	652	0	1925	82	265	351	2733	1860	3802	3274	483	1871	4035	20544	0	2000	
761	11-45-0 Vass-Amelton Charge	1450	50	1567	735	0	265	55	115	48	1210	1105	5699	1435	559	802	3716	28560	0	3000
762	11-46-1 West End	150	2150	1016	0	8774	54	158	203	1668	1505	7191	1991	525	1108	5121	39000	0	4000	
763	11-47-1 Iron (Historic Site)	0	0	0	0	0	0	0	0	0	0	0	0	0	0	0	0	0	0	
764	11-48-1 Mount Pleasant	0	14	40	52	426	999	4663	508	134	283	1307	26342	0	1000	0	0	0	0	
765	11-49-1 Melurst	848	1149	11	0	100	8	23	30	246	0	6459	294	78	164	756	32200	0	3000	
766	11-50-1 Cool Springs	698	1150	1	0	585	9	27	35	285	391	1379	340	90	189	874	10827	0	1400	
767	11-51-1 Cool Springs	50	716	359	0	18	53	98	156	196	196	5400	60	183	380	1724	2810	0	2000	
768	11-51-2 Souls Chapel	0	154	161	0	830	8	26	33	210	210	462	322	83	176	829	18100	0	2000	
769	11-54-1 Sanford	7425	89918	42429	84	165524	2138	6675	8575	69922	44977	225723	83458	22277	46379	214531	1231619	28100	129257	

Sanford District Membership and Finance

Church Location Number	Church Name	96	99	67a	67b	9	66a	66b	68c	68	69	70	71	72	73	74	75	76
		Total Utilities	Utilities - Associate	Travel - Pastor	Travel - Associate	Total Travel	Other cash allowances for pastor	Other cash allowances for/for associate(s)	Medical & Life Insurance	Total of lines 68	Diaconal Minister(s) total Compensation	Other Staff Compensation	Current Programming Expenses (including church school)	Current Operating Expenses (not including church school)	Principal and interest paid on indebtedness, loans, mortgages, etc.	Paid on building & improvements (not including funds borrowed)	Cash sent to District or Conference UMW treasurer	GRAND TOTAL PAID
843	11 00-0 Sanford	4000	0	3810	0	3810	0	0	1654	4554	0	52449	1938	37855	0	0	1551	144
684	11 01-1 Page Memorial	1500	0	1500	0	1500	200	0	1500	1500	0	1800	123	123	0	7600	0	239128
685	11 02-3 Ashbury	1200	0	1200	0	1200	50	0	1200	1250	0	1500	150	150	0	1500	0	16839
686	11 02-0 Ashburn/Bethlehem Charge	2700	0	2300	0	2300	250	0	4265	5515	0	1800	628	1268	0	967	0	15839
688	11 03-2 Bassom's Chapel	500	0	600	0	600	0	0	1251	124	0	0	1251	482	554	0	0	24183
689	11 03-3 Biscoe	1500	0	1800	0	1800	1481	0	3765	5246	0	3430	210	7240	0	19975	427	70835
690	11 03-0 Biscoe/Bassom's Chapel Charge	2000	0	2400	0	2400	1481	0	5019	6500	0	3430	343	12062	5541	19975	447	95018
691	11 04-2 Meronvix	800	0	960	0	960	0	0	2008	2008	0	0	350	1450	0	100000	0	137785
692	11 04-4 West End	800	0	800	0	800	0	0	2008	2008	0	0	3100	2000	0	0	0	9561
693	11 05-2 Bonlee Charge	2000	0	2400	0	2400	0	0	5021	5021	0	0	10150	8200	0	100000	0	206006
694	11 05-1 Broadway	1300	0	1500	0	1500	250	0	2210	2760	0	0	3012	6500	0	200	0	167952
695	11 05-3 Morris Chapel	2600	0	3000	0	3000	500	0	4210	4710	0	0	572	1250	0	200	0	41401
696	11 06-1 Broadway - Morris Chapel Charge	2000	0	2400	0	2400	500	0	4810	5310	0	0	272	6500	0	0	0	39648
697	11 07-1 Candor	2100	0	2750	0	2750	0	0	4810	4810	0	0	4528	6500	0	824	0	24377
698	11 08-1 Caribonton	1500	0	0	0	0	0	0	0	0	0	0	2359	8662	0	7485	869	78005
699	11 09-1 Carthage	3500	0	4500	0	4500	225	0	5021	5246	0	20049	2167	13749	4800	14981	1194	156290
700	11 10-1 Center	2000	0	2400	0	2400	400	0	3320	3720	0	0	4656	9668	0	14274	952	87299
701	11 11-2 Chatham	1000	0	1200	0	1200	0	0	3401	3401	0	0	925	1155	0	0	0	21613
702	11 11-3 Cedar Grove	1000	0	1200	0	1200	0	0	3401	3401	0	0	69	5288	0	0	0	23712
703	11 11-0 Chatham-Cedar Grove Charge	2000	0	2400	0	2400	0	0	6802	6802	0	0	954	6443	0	0	0	45325
704	11 12-2 Hispanic Mission - Siler City	0	0	0	0	0	0	0	0	0	0	0	0	0	0	0	0	0
705	11 13-1 Cummock	0	0	0	0	0	0	0	0	0	0	0	0	0	0	0	0	0
706	11 14-1 Ether	2000	0	900	0	900	135	0	6802	135	0	0	261	1827	0	0	0	11525
707	11 15-2 Fair Promise	1000	0	2400	0	2400	0	0	2510	6802	0	1840	9542	4542	0	0	0	85397
708	11 15-3 High Falls	1000	0	1200	0	1200	0	0	2510	2510	0	5880	4317	1742	0	4852	0	32202
709	11 15-0 Fair Promise High Falls Charge	2000	0	2400	0	2400	0	0	5020	5020	0	5880	6985	12093	0	1911	0	42089
709	11 16-1 Goldston	0	0	3000	0	3000	200	0	5021	5221	0	0	7103	12239	0	6763	0	74291
710	11 17-1 Hickory Mountain	0	0	600	0	600	400	0	400	400	0	63	1404	0	20139	637	0	109140
711	11 18-1 Jones Chapel	0	0	1000	0	1000	0	0	5587	983	0	2587	983	0	668	240	0	17838
712	11 19-2 Lemon Springs	2200	0	3000	0	3000	76	0	5010	5086	0	3915	1719	14834	0	3607	0	94830
713	11 20-0 Littleton	0	0	900	0	900	0	0	0	0	0	15	236	0	219	0	0	1246
714	11 20-3 Melton's Grove	1140	0	900	0	900	0	0	0	0	0	0	1556	3133	0	6861	0	19171
715	11 21-2 Love Joy	3000	0	3200	0	3200	200	0	3765	3965	0	3450	5485	9365	0	4880	635	77464
716	11 21-3 Macedonia	3000	0	3500	0	3500	50	0	1255	1305	0	1600	3500	3500	0	1100	0	22763
717	11 21-0 Love Joy/Macedonia Charge	3600	0	3850	0	3850	250	0	5021	5271	0	3450	7085	12865	0	5980	635	100227
718	11 22-2 Ebenezer	1000	0	1400	0	1400	0	0	1785	5535	0	2600	3500	5016	0	0	0	36071
719	11 22-0 Merritts	2000	0	2800	0	2800	7500	0	3570	11070	0	2600	7800	9016	0	0	0	33236
720	11 23-1 Moncure	1800	0	1500	0	1500	0	0	1500	1500	0	2210	1964	0	0	0	0	69307
721	11 24-2 Mt. Gilead - First	3520	0	3520	0	3520	264	0	4420	4684	0	13567	8516	39302	0	17115	0	145111
722	11 24-2 Mt. Gilead - First	3520	0	3520	0	3520	264	0	4420	4684	0	13567	8516	39302	0	17115	0	159348

Sanford District Membership and Finance

	66b	67a	67b	67c	68a	68b	68c	68	69	70	71	72	73	74	75	76
721	11 24 3	Con	480	0	480	0	601	637	0	1240	829	961	0	0	116	12907
722	11 24 0	Mount Clegh Charge	400	0	400	36	0	531	0	14807	9342	40263	0	17115	116	17295
723	11 25 1	Chatham, Mt Zion	1084	0	300	0	1084	0	0	5023	561	2348	0	0	0	12357
724	11 26 2	Community	570	0	570	57	0	487	0	487	542	0	0	0	0	1513
725	11 26 3	Hoffman	540	0	540	54	0	487	0	788	1726	0	158	0	0	18132
726	11 26 4	Pinebluff Charge	0	1890	1890	0	1614	1803	0	1172	3760	7954	14847	948	72973	100903
727	11 27 2	Hickory Grove	0	3000	3000	300	2562	2862	0	1650	3200	0	1800	0	0	27459
728	11 27 3	Piney Grove	0	840	840	50	1759	1809	0	0	1650	3200	1800	0	0	67444
729	11 28 0	Green Grove/Hickory Charge	1300	1560	50	0	3264	3814	0	0	5000	16755	0	3600	823	67444
730	11 28 1	Walden First	2000	2400	600	0	5023	5623	0	0	6650	20175	0	3600	823	34303
731	11 28 2	Walden Second	1708	2072	700	0	5021	5721	0	11484	7955	23256	0	0	3005	36787
732	11 29 0	Brooks Chapel	0	4624	4624	0	1623	1924	0	0	5319	10847	0	1000	1125	66867
733	11 29 1	Pleasant Hill	1157	1696	0	0	1623	1924	0	0	5319	10847	0	1000	1125	66867
734	11 29 2	Pittsboro Circuit Charge	0	2859	4240	0	4673	4673	0	0	9347	13683	0	2502	625	40151
735	11 30 2	Mount Carmel	0	900	0	76	0	904	580	0	417	3990	0	2502	625	102618
736	11 30 3	Pleasant Hill	4100	2870	328	1100	4117	4435	0	9870	6951	9835	0	1067	1957	64181
737	11 31 0	Pleasant Hill Charge	5000	2870	0	404	5021	5425	0	9870	3688	13829	0	1348	11254	7424
738	11 31 2	Pooler Springs	0	2000	2200	0	6664	6664	0	2600	7400	0	0	0	0	48762
739	11 31 3	Memphis	0	0	0	0	0	0	0	0	650	0	0	0	0	2018
740	11 31 4	Memphis	0	0	0	0	0	0	0	0	650	0	0	0	0	2018
741	11 32 0	Poplar Springs/Memphis/Buckhorn Charge	0	2000	2200	0	6664	6664	0	0	3250	7400	0	0	0	50780
742	11 32 1	Poplar Springs	4500	4500	500	0	5021	5521	0	11571	4875	13956	0	23450	1160	148384
743	11 32 2	Poplar Springs	4500	4500	500	0	5021	5521	0	11571	4875	13956	0	23450	1160	148384
744	11 33 1	Sanford	3000	5200	1500	500	2410	2470	0	182100	26910	31508	41230	6874	3822	299140
745	11 33 2	Leale Springs	0	5000	5000	0	1000	1000	0	0	880	5100	0	600	0	91268
746	11 33 3	Marcus	0	1000	0	0	0	0	0	0	880	5100	0	600	0	91268
747	11 33 4	Marcus	0	1000	0	0	0	0	0	0	880	5100	0	600	0	91268
748	11 34 1	Mount Vernon	0	500	500	0	0	0	0	0	880	5100	0	600	0	91268
749	11 35 1	Mount Vernon	0	500	500	0	0	0	0	0	880	5100	0	600	0	91268
750	11 35 2	Mount Vernon	0	500	500	0	0	0	0	0	880	5100	0	600	0	91268
751	11 35 3	Marcus	0	1000	0	0	0	0	0	0	880	5100	0	600	0	91268
752	11 35 4	Marcus	0	1000	0	0	0	0	0	0	880	5100	0	600	0	91268
753	11 36 1	Mount Olive	0	600	720	0	0	0	0	0	1100	1500	0	2100	0	16943
754	11 36 2	McQueen's Chapel	0	600	720	0	0	0	0	0	1100	1500	0	2100	0	16943
755	11 36 3	Mount Olive	0	700	840	0	0	0	0	0	500	2100	0	0	0	18470
756	11 36 4	Union Grove	0	700	840	0	0	0	0	0	500	2100	0	0	0	18470
757	11 37 0	Samford Circuit	0	2000	2400	0	0	0	0	0	4700	5700	0	0	0	20077
758	11 37 1	Samford Circuit	0	2000	2400	0	0	0	0	0	4700	5700	0	0	0	20077
759	11 37 2	Samford Circuit	0	2000	2400	0	0	0	0	0	4700	5700	0	0	0	20077
760	11 37 3	Samford Circuit	0	2000	2400	0	0	0	0	0	4700	5700	0	0	0	20077
761	11 37 4	Samford Circuit	0	2000	2400	0	0	0	0	0	4700	5700	0	0	0	20077
762	11 38 1	Siler City: First	4500	5200	0	37	5028	5058	0	4142	10435	39263	1350	33811	661	22496
763	11 38 2	Siler City: First	4500	5200	0	37	5028	5058	0	4142	10435	39263	1350	33811	661	22496
764	11 39 1	Siler City: First	4500	5200	0	37	5028	5058	0	4142	10435	39263	1350	33811	661	22496
765	11 39 2	Siler City: First	4500	5200	0	37	5028	5058	0	4142	10435	39263	1350	33811	661	22496
766	11 39 3	Siler City: First	4500	5200	0	37	5028	5058	0	4142	10435	39263	1350	33811	661	22496
767	11 39 4	Siler City: First	4500	5200	0	37	5028	5058	0	4142	10435	39263	1350	33811	661	22496
768	11 40 1	Silk Hope Charge	0	1000	1200	0	2510	2510	0	9375	3601	11865	0	701	0	85518
769	11 40 2	Silk Hope Charge	0	1000	1200	0	2510	2510	0	9375	3601	11865	0	701	0	85518
770	11 40 3	Silk Hope Charge	0	1000	1200	0	2510	2510	0	9375	3601	11865	0	701	0	85518
771	11 40 4	Silk Hope Charge	0	1000	1200	0	2510	2510	0	9375	3601	11865	0	701	0	85518
772	11 41 1	Southern Pines	3800	3000	0	7000	5021	5613	25740	83165	19108	14196	0	7278	779	116255
773	11 41 2	Southern Pines	3800	3000	0	7000	5021	5613	25740	83165	19108	14196	0	7278	779	116255
774	11 41 3	Southern Pines	3800	3000	0	7000	5021	5613	25740	83165	19108	14196	0	7278	779	116255
775	11 41 4	Southern Pines	3800	3000	0	7000	5021	5613	25740	83165	19108	14196	0	7278	779	116255
776	11 42 1	Star	4000	5293	200	0	5061	5261	0	4925	4335	17946	0	33811	661	22496
777	11 42 2	Star	4000	5293	200	0	5061	5261	0	4925	4335	17946	0	33811	661	22496
778	11 42 3	Star	4000	5293	200	0	5061	5261	0	4925	4335	17946	0	33811	661	22496
779	11 42 4	Star	4000	5293	200	0	5061	5261	0	4925	4335	17946	0	33811	661	22496
780	11 43 1	Wadeville	500	600	50	0	1843	2043	0	0	1625	5852	0	13955	230	33730
781	11 43 2	Wadeville	500	600	50	0	1843	2043	0	0	1625	5852	0	13955	230	33730
782	11 43 3	Wadeville	500	600	50	0	1843	2043	0	0	1625	5852	0	13955	230	33730
783	11 43 4	Wadeville	500	600	50	0	1843	2043	0	0	1625	5852	0	13955	230	33730
784	11 43 5	Wadeville	500	600	50	0	1843	2043	0	0	1625	5852	0	13955	230	33730
785	11 43 6	Wadeville	500	600	50	0	1843	2043	0	0	1625	5852	0	13955	230	33730
786	11 44 1	Trinity	0	2000	2400	200	4590	5190	0	24082	8724	51836	0	4829	330	62184
787	11 44 2	Trinity	0	2000	2400	200	4590	5190	0	24082	8724	51836	0	4829	330	62184
788	11 44 3	Trinity	0	2000	2400	200	4590	5190	0	24082	8724	51836	0	4829	330	62184
789	11 44 4	Trinity	0	2000	2400	200	4590	5190	0	24082	8724	51836	0	4829	330	62184
790	11 45 1	Gameron	0	1020	918	250	878	1128	0	2665	2628	4035	0	2512	500	33048
791	11 45 2	Gameron	0	1020	918	250	878	1128	0	2665	2628	4035	0	2512	500	33048
792	11 45 3	Gameron	0	1020	918	250	878	1128	0	2665	2628	4035	0	2512	500	33048
793	11 45 4	Gameron	0	1020	918	250	878	1128	0	2665	2628	4035	0	2512	500	33048
794	11 45 5	Gameron	0	1020	918	250	878	1128	0	2665	2628	4035	0	2512	500	33048
795	11 45 6	Gameron	0	1020	918	250	878	1128	0							

Wilmington District Membership and Finance

Control Number	Church Location Number	Church Name	Average attendance at the principal weekly worship services)	Number of persons baptized this year (all ages)	Preparatory Members now on roll (all baptized children under 19)	Number of persons on constituency roll (Par. 232 4)	Classes in 1998	Number of leaders (teachers, administrators, etc. for all educational work)	Children (birth through 6th grade) all classes & groups (include nursery home members)	6-11 classes & groups (include school) all classes & groups	Adults (post high school) in all classes & groups	Total Church School Membership (all lines 15-18 inclusive)	Average Church School Attendance (all ages)	Average attendance in on-going classes and groups	Average attendance in short term classes & groups	Number of church school members joining on confession of faith in 1998	Membership of UMM	Membership of UMM	Membership of UMW	Paid on Projects UMW	Membership of UMYF	Paid on Projects UMYF	Value of Church Land, Buildings & Equipment
			10	11	12	13	14	15	16	17	18	19	20	21	22	23	24	25	26	27	28	29	30
844	12-00-0	Wilmington	60	3	17	5	2	19	10	20	68	117	41	0	6	3	12	542	14	521	20	50	684500
764	12-01-2	Bethel	76	0	16	12	11	38	77	33	10	14	10	12	1252	22	4851	20	1168	20	1168	735000	
765	12-01-3	Lebanon	135	11	30	11	2	35	22	31	105	194	74	10	20	13	24	1794	36	5372	40	1218	1423500
766	12-02-1	Bethlehem	48	3	0	1	6	6	6	6	32	54	29	20	1	0	0	0	19	100	8	250	120000
767	12-02-2	Love Oak	37	0	0	1	6	12	6	12	6	44	33	2	0	1	0	0	16	200	6	200	125000
768	12-02-3	Windsor	31	0	0	0	4	2	1	28	35	13	0	0	1	0	0	0	10	500	1	0	30000
768	12-02-4	Blauen Change	116	3	6	0	1	18	20	15	60	133	75	22	0	3	0	0	45	800	15	450	275000
769	12-03-0	Bloton	5	0	0	0	0	0	0	0	6	7	4	0	3	0	0	0	0	0	0	0	0
770	12-03-1	Shiloh	23	0	0	0	0	2	0	2	14	19	12	0	3	0	0	0	0	0	0	0	0
771	12-03-0	Botton-Shiloh	30	0	0	0	3	0	2	14	19	12	0	0	3	0	0	0	0	0	0	0	0
772	12-04-2	Boitwa Bethel	56	0	12	14	3	30	61	22	10	26	10	0	26	0	0	0	10	211	0	0	150000
773	12-04-3	Concord	45	1	10	8	0	5	10	6	31	52	22	12	0	1	0	0	8	180	0	0	155000
774	12-04-0	Brunswick Circuit	103	2	22	0	19	24	9	61	113	44	22	26	1	0	0	0	18	391	0	0	305000
775	12-05-1	Burgaw	93	2	51	19	0	11	21	12	51	95	50	18	0	0	0	0	31	178	20	0	100000
775	12-05-3	Watha	25	4	0	1	3	1	4	1	0	6	3	0	10	3	10	0	0	0	0	0	80000
776	12-05-0	Burgaw-Watha	118	6	51	20	3	12	25	13	51	101	53	18	10	3	25	0	31	178	20	0	100000
776	12-05-1	Camp	224	6	62	95	4	63	74	45	301	486	217	82	74	5	83	0	132	3920	48	684	1100000
777	12-07-1	Carver's Creek	75	6	321	9	2	10	10	12	35	67	30	12	0	1	13	85	11	50	12	600	470000
778	12-08-1	Harrells	28	1	7	11	0	4	3	0	11	18	14	0	5	1	0	0	11	2343	0	0	182000
779	12-09-2	Chadbourne	33	3	14	25	0	5	17	2	31	55	22	9	4	1	14	200	10	0	0	0	585000
780	12-09-3	Evergreen	33	0	13	18	0	4	0	0	21	25	11	5	0	15	200	0	15	200	0	0	300000
781	12-09-0	Chadbourne-Evergreen	66	3	27	43	0	9	17	2	52	80	33	14	4	1	29	400	19	289	0	0	885000
782	12-10-2	Bluefield	12	0	0	0	4	3	0	12	19	13	0	0	0	0	0	0	7	0	0	0	92000
782	12-10-3	Clarkton	20	2	0	0	0	6	0	0	18	24	13	0	0	0	0	0	0	0	0	0	116900
783	12-10-0	Clarkton Circuit	32	2	0	0	0	10	3	0	30	43	26	0	0	0	0	0	18	0	0	0	208900
783	12-11-2	Purdie	15	0	2	0	0	6	2	2	10	20	12	10	5	0	0	0	0	0	0	0	161000
784	12-11-3	Singletary	91	7	6	6	7	18	22	15	48	103	59	25	15	0	0	0	18	0	0	0	389700
784	12-11-0	Dublin Change	106	7	8	6	7	24	17	58	123	71	35	20	0	0	0	0	18	0	9	0	550700
785	12-12-2	Cerro Gordo	21	1	7	4	0	4	3	0	10	17	16	0	0	0	0	0	7	75	0	0	205000
785	12-12-3	Fair Bluff	55	2	17	8	3	15	30	1	14	60	30	8	25	0	22	125	32	2110	0	0	550000
787	12-12-0	Fair Bluff-Cerro Gordo	76	3	24	12	3	19	33	1	24	77	46	8	25	0	22	125	39	2165	0	0	755000
787	12-12-3	Amteoch	12	0	0	0	0	1	1	10	12	10	0	0	0	0	0	0	0	0	0	0	72000
788	12-13-3	Gardian	18	0	0	0	0	0	0	0	0	0	0	0	0	0	0	0	0	0	0	0	75000
789	12-13-4	Salem	14	1	0	0	0	1	0	0	1	0	0	0	0	0	0	0	9	0	0	0	58000
789	12-13-0	Gardian Change	44	1	0	0	0	2	1	10	13	10	0	0	0	0	0	0	9	0	0	0	205000

Wilmington District Membership and Finance

	10	11	12	13	14	15	16	17	18	19	20	21	22	23	24	25	26	27	28	29	30		
790	12-14-1	Hallsboro	6	0	0	5	12	4	15	36	30	30	0	0	0	0	8	200	0	0	417000		
791	12-15-1	Hamstead	249	13	82	8	23	41	19	164	84	61	74	6	35	8422	71	574	23	152	902500		
792	12-16-1	Jordan's Chapel	0	0	0	12	45	20	35	110	70	45	6	0	0	0	23	1500	25	1500	300000		
793	12-17-1	Lake Waccamaw	154	7	52	129	3	23	38	37	71	169	72	12	3	0	0	23	2264	20	2197	595000	
794	12-18-1	Ocean View	317	10	53	47	0	23	70	33	72	198	81	22	43	0	30	4637	84	15266	23	250	1000000
795	12-19-2	Bethesda	40	5	0	0	0	0	0	0	0	0	0	5	10	0	15	0	0	0	375000		
796	12-19-3	Old Dock	80	7	6	7	0	0	0	75	75	20	0	7	0	0	0	0	0	0	2490000		
797	12-19-5	Shloh	20	0	0	0	0	0	20	22	15	0	0	0	0	0	0	0	0	0	112000		
798	12-19-0	Old Dock Change	140	12	6	7	0	0	0	20	97	90	35	10	12	10	0	15	0	0	795000		
799	12-20-1	Pleasant Grove	25	1	5	26	0	0	20	31	20	10	10	0	0	0	0	0	0	0	194000		
800	12-21-1	Rocky Point	50	3	16	20	0	4	22	53	60	30	54	0	8	0	64	1480	8	0	865000		
801	12-22-1	Saint Paul	125	3	64	0	0	4	18	32	8	33	91	18	30	0	0	0	0	0	660000		
802	12-23-1	Tabor City/St. Paul	70	0	8	11	0	0	74	104	44	15	27	0	26	0	26	0	0	0	1007400		
803	12-24-1	Seaside	470	0	89	77	5	23	19	16	155	213	68	55	20	25	35	2840	81	2380	25	625	1400000
804	12-25-2	Andrew's Chapel	55	3	6	0	0	7	27	6	22	62	55	27	12	0	0	15	110	0	0	159000	
805	12-25-3	Dixon's Chapel	25	0	14	0	0	4	12	4	25	30	5	0	4	55	7	50	0	0	450000		
806	12-25-4	Village Point	135	4	24	0	0	21	59	22	103	205	146	82	37	25	4	55	22	160	0	760200	
807	12-25-0	Shalotte Circuit	102	2	13	52	0	7	11	7	68	93	50	12	40	0	0	12	0	7	607200		
808	12-26-1	Sharon (Holden Beach)	215	4	69	25	0	32	46	26	130	234	127	29	165	0	48	3068	82	2553	38	1110	32509000
809	12-27-1	Elizabethtown: Trinity	25	0	8	0	0	7	3	1	30	41	25	9	20	0	0	0	0	0	200000		
810	12-28-1	Kelly: Trinity	224	0	0	0	0	30	34	36	81	180	86	106	57	7	30	1250	45	1150	38	250	1630000
811	12-29-1	Southport: Trinity	54	0	7	40	0	9	8	10	28	55	31	3	65	0	0	20	0	13	0	185000	
812	12-30-1	Riegelwood: Wesley	302	7	116	0	0	48	110	45	145	348	116	40	68	0	30	750	67	7708	40	869	1332400
813	12-31-1	Wesley's Chapel	200	27	194	0	6	28	130	63	160	381	158	54	30	12	0	0	0	0	55	0	1350000
814	12-32-1	Scotts Hill: Wesleyan Chapel	52	0	15	0	0	8	9	6	12	35	43	0	0	0	0	0	0	0	0	0	215000
815	12-33-1	Westview	212	7	61	0	11	20	58	30	131	239	108	15	16	11	50	2000	110	1400	50	0	2225000
816	12-34-1	Whiteville	58	2	18	18	0	0	28	2	51	30	7	0	2	15	238	20	1189	2	0	308000	
817	12-35-1	Mishop Springs	68	3	12	6	0	8	8	4	22	42	26	12	8	3	10	1093	20	1060	4	501	228500
818	12-37-1	Fifth Avenue	820	12-37-1	Fifth Avenue	20	0	1	20	0	29	21	10	40	0	10	0	41	75	0	0	1552000	
819	12-38-1	Sunset Park (Closed)	0	0	0	0	0	0	0	0	0	0	0	0	0	0	0	0	0	0	0	0	0
820	12-38-1	Grace	823	5	94	23	6	28	54	44	158	294	142	46	12	0	25	0	85	1163	58	2000	2985000
821	12-38-2	Devon Park	32	35	3	8	0	0	4	7	0	16	27	25	0	3	4	1070	13	966	0	434800	
822	12-39-3	Oleander	50	1	17	0	0	3	2	5	17	27	16	10	1	9	100	10	6	0	456300		
823	12-39-0	Oleander	85	4	25	0	0	7	9	5	33	54	41	18	0	4	13	1170	23	1066	6	0	891100
824	12-40-1	Pine Valley	745	39	25	0	39	85	323	145	312	865	365	118	100	39	60	2000	137	6600	182	5000	4100000
825	12-41-2	Saint John	15	0	0	20	4	0	2	6	4	5	17	10	0	0	3	200	5	0	0	95000	
826	12-41-3	Smith Chapel	26	0	70	21	2	2	6	3	6	10	0	7	7	6	0	10	0	0	0	0	173000
827	12-41-0	WIL - St. John's/Smith Change	12	1	0	90	62	4	12	7	11	34	20	0	7	6	0	13	200	8	0	268000	
828	12-43-1	Trinity	198	9	42	50	3	20	45	14	168	247	130	50	75	3	40	2850	125	1570	27	757	2630000
829	12-44-1	Wesley Memorial	530	33	232	122	24	28	187	31	183	429	327	512	144	20	80	159	7751	135	17590	135	4762000
830	12-45-1	Wrightsville	180	17	20	14	12	17	6	35	70	65	22	25	11	20	1200	12	450	25	3700	500000	
831	12-46-1	Wrightsville	377	19	215	60	9	80	115	85	250	530	98	150	165	11	55	0	81	1913	71	500	1832000
832	12-47-1	Zion	85	2	32	6	0	12	19	7	41	79	45	10	0	0	0	0	0	0	0	0	367800
833	12-48-1	Harbor	181	5	65	10	8	20	45	18	65	148	45	8	20	6	0	0	0	12	3097	469	0
834	12-49-1	Macon: Shloh	47	1	7	12	0	5	8	7	27	12	5	10	0	0	15	215	0	0	0	245000	
818	12-50-1	Peace	25	0	2	0	3	3	0	0	23	29	23	18	0	0	0	0	11	195	4	700	141000
800	12-51-1	Herring's Chapel	40	0	13	11	0	12	8	5	27	52	25	15	0	0	14	1645	0	0	0	200000	
853	12-52-1	Hope	45	26	25	0	4	0	0	0	32	0	0	0	0	0	0	0	0	0	0	0	6000
	12-53-1	Wilmington	7560	326	2410	1192	168	917	1912	922	3665	7523	3647	1698	1544	235	845	33777	1909	77365	1050	43950	57433569

Wilmington District Membership and Finance

Control Number	Church Location Number	Church Name	Value of church owned furniture and furnishings	Value of other assets (cash, securities, other property, etc.)	Indebtedness on line 30, 31 & 32 at end of year	Other Indebtedness (current expenses, etc.)	World Service & Conference Benevolences	Ministerial Education Fund	Black College Fund	Africa University Fund	Mission Initiatives Fund	Total General Advance Specials	Youth Service Fund	Human Relations Day	One Great Hour of Sharing	Peace With Justice Sunday	Native American Awareness
			31	32	33	34	35	36	37	38	39	40	41	42A	42B	42C	42D
844	12-00-0	Wilmington	147100	447000	0	0	2105	0	0	0	0	0	245	0	0	0	0
764	12-01-2	Bethel	0	11000	112700	0	2024	356	0	0	0	25	0	0	0	0	0
765	12-01-3	Lebanon	0	11000	112700	0	4129	0	0	0	0	25	0	0	0	0	0
766	12-01-0	Bethel-Lebanon Charge	147100	57000	112700	0	980	166	69	16	7	3865	0	0	0	0	0
767	12-02-2	Bethlehem	89000	13000	0	0	949	161	67	15	8	3743	0	0	0	0	0
767	12-02-3	Live Oak	29666	9900	0	0	641	122	0	0	10	2627	0	0	0	0	0
768	12-02-4	Windsor	4000	4000	0	0	2570	448	136	31	25	10235	0	0	0	0	0
769	12-02-0	Bladen Charge	118666	26900	0	0	0	0	0	0	0	0	0	0	0	0	0
770	12-03-2	Bolton	0	0	0	0	566	86	0	0	0	0	0	0	0	0	0
770	12-03-3	Shah	0	0	0	0	566	86	0	0	0	0	0	0	0	0	0
771	12-03-0	Bolton-Shiloh Charge	0	0	0	0	922	156	65	15	7	0	0	0	0	0	0
771	12-04-2	Bolivia Bethel	63000	0	0	0	618	104	43	10	5	0	0	0	0	0	0
772	12-04-3	Concord	0	0	0	0	1540	260	108	25	12	0	0	0	0	0	0
774	12-04-0	Burswick Circuit	63000	0	0	0	4083	691	0	0	0	2387	0	0	0	0	0
774	12-05-2	Burshaw	135000	77500	43000	0	646	109	45	11	5	0	0	0	0	0	0
775	12-05-3	Walton	0	0	0	0	4730	800	45	11	5	2387	0	0	0	0	0
775	12-05-0	Burgaw-Waltha Charge	135000	77500	43000	0	9003	1524	631	146	70	0	0	10	689	41	25
776	12-05-1	Camp	200000	40500	0	0	1513	237	0	0	0	0	0	40	0	0	0
777	12-07-1	Clover's Creek	70000	0	0	0	784	131	54	12	4	3039	0	0	0	0	0
778	12-08-1	Harris, Centenary	64000	0	0	0	2305	390	162	37	18	100	0	0	0	0	0
779	12-09-2	Chadbourn	97000	0	0	0	1328	225	93	22	10	2050	0	0	0	0	0
780	12-09-3	Evergreen	0	0	0	0	3633	615	255	59	28	2150	0	0	0	0	0
781	12-09-0	Chadbourn-Evergreen Charge	97000	0	0	0	424	64	0	0	0	20	0	0	0	0	0
782	12-10-2	Bluefield	116000	0	0	0	1710	120	50	12	5	0	0	0	22	0	0
782	12-10-3	Clanton	116000	0	0	0	1134	184	50	12	5	20	0	0	22	0	0
782	12-10-0	Clanton Circuit	0	0	0	0	588	99	0	0	0	0	0	0	20	0	0
783	12-11-2	Purdie	0	7000	0	0	2262	343	0	0	0	0	0	0	313	0	0
784	12-11-3	Singletary	110000	7000	0	0	2850	443	0	0	0	0	0	0	333	0	0
785	12-11-0	Dublin Charge	110000	0	0	0	1161	196	81	19	9	0	0	0	0	0	0
785	12-12-2	Cerro Gordo	110000	13000	0	0	3086	522	216	50	24	0	0	40	0	0	15
786	12-12-3	Fair Bluff	110000	43000	0	0	4247	719	297	69	33	0	0	40	0	0	0
787	12-12-0	Fair Bluff-Cerro Gordo Charge	110000	30000	0	0	320	54	22	5	2	0	0	0	0	0	0
787	12-13-2	Amoch	0	43000	0	0	342	60	30	7	3	0	0	0	0	0	0
788	12-13-3	Garland	60000	0	0	0	0	0	0	0	0	0	0	0	0	0	0
789	12-13-4	Salern	0	0	0	0	0	0	0	0	0	0	0	0	0	0	0
789	12-13-0	Garland Charge	60000	0	0	0	661	113	52	12	5	0	0	0	0	0	0

Wilmington District Membership and Finance

	31	32	33	34	35	36	37	38	39	40	41	42A	42B	42C	42D
790	12-14-1 Hallsboro	22000	0	0	2262	392	0	0	0	0	0	0	0	0	0
791	12-15-1 Hamstead	109900	224000	0	6986	183	490	114	54	4185	0	0	531	0	0
792	12-16-1 Jordan's Chapel	90000	0	0	1067	181	303	18	81	0	0	0	0	0	0
793	12-17-1 Lake Waccamaw	160000	0	0	4316	311	303	70	33	0	0	0	0	0	0
794	12-18-1 Ocean View	57000	142000	0	5403	363	383	89	42	2729	0	0	0	0	0
795	12-19-2 Bethesda	0	0	0	0	213	0	0	0	0	0	0	0	0	0
796	12-19-3 Old Dock	52000	0	0	0	241	0	0	0	10532	0	0	0	0	0
798	12-19-5 Shiloh	0	0	0	57	453	0	0	0	0	0	0	0	0	0
799	12-19-0 Old Dock Charge	0	0	0	700	118	0	0	10	10532	0	0	0	0	0
801	12-20-1 Pleasant Grove	15000	0	0	1068	118	0	11	51	0	0	0	0	0	0
801	12-21-1 Rocky Point	0	0	0	1068	181	75	17	81	317	0	0	0	0	0
802	12-22-1 Saginai Paul	135000	44000	0	1612	296	0	0	0	175	0	237	0	9	301
803	12-23-1 Labor City St. Paul	198900	0	0	4869	824	341	79	38	142	0	0	0	35	42
804	12-24-1 Seaside	395000	280000	0	8391	1418	588	136	65	3862	0	0	423	0	457
805	12-25-2 Andrew's Chapel	0	0	0	1329	225	94	22	10	0	0	0	0	0	0
806	12-25-3 Dixon's Chapel	0	0	0	1389	235	97	23	11	0	0	0	0	0	0
807	12-25-4 Village Point	18300	0	0	896	152	89	21	10	0	0	0	0	0	0
808	12-25-0 Shalonde Circuit	79500	0	0	3614	612	280	66	31	0	0	0	0	0	0
808	12-25-1 Sharon (Holden Beach)	139000	23000	0	3475	588	244	56	27	1181	0	85	81	78	46
809	12-27-1 Elizabethown: Trinity	209900	0	0	9018	1526	632	147	70	1142	0	100	50	25	30
810	12-28-1 Kelly: Trinity	9500	0	0	913	155	64	15	7	764	0	0	0	0	0
811	12-29-1 Southport: Trinity	200000	54500	0	6531	1105	458	106	51	4290	45	104	194	140	56
812	12-30-1 Regielwood: Wesley	85200	0	0	2091	352	181	42	20	0	0	0	0	0	0
813	12-31-1 Wesley's Chapel	140200	20000	0	8384	1419	588	87	65	1250	0	0	0	0	0
814	12-32-1 Scotts Hill: Wesleyan Chapel	160000	314000	0	3426	986	338	79	37	64	0	0	0	0	0
815	12-33-1 Westview	0	21000	0	1203	204	84	20	91	0	0	0	0	0	0
816	12-34-1 Whiteville	221200	0	100000	0	12249	2073	858	199	95	0	96	214	69	30
817	12-35-1 Meshop Springs	2800	0	0	1810	314	0	0	14	3200	0	0	0	0	0
819	12-36-1 Elworth	18300	0	10400	0	2429	411	170	39	19	437	0	0	78	0
820	12-37-1 Fifth Avenue	20700	5900	0	4898	807	458	106	51	244	0	22	0	0	0
827	12-38-1 Sunset Park (Closed)	172000	0	0	0	0	0	0	0	0	0	0	0	0	0
821	12-38-1 Grace	175000	0	0	8190	1123	0	0	0	0	0	0	0	0	81
822	12-39-2 Devon Park	69900	41000	0	90	14	0	0	0	0	0	0	0	0	0
823	14-39-3 Oleander	143600	0	9000	800	145	50	20	158	0	0	0	0	0	0
824	12-39-0 WIL - Oleander-Devon Charge	213500	9000	0	891	159	50	20	158	0	0	0	0	0	0
825	12-40-1 Pine Valley	343500	102200	210100	0	24305	4113	1703	395	188	420	0	0	0	0
825	12-41-2 Saint John	75000	0	0	0	26	6	2	0	0	0	0	0	0	0
826	12-41-3 Smith Chapel	75000	0	14000	0	424	69	60	15	5	0	0	25	0	0
828	12-41-0 WIL - St. John's Smith Charge	150000	0	14000	0	424	69	60	15	5	0	0	25	0	0
828	12-43-1 Trinity	215000	41400	0	12408	2100	870	202	96	0	100	27	54	2	0
830	12-44-1 Wesley Memorial	226800	0	549000	0	19929	3373	1397	324	154	8646	0	0	364	0
830	12-45-1 Wrightsboro	100000	2000	100000	0	4940	637	0	0	0	60	417	5	153	0
831	12-46-1 Wrightsville	2275000	96000	0	10178	1722	713	165	79	8300	0	0	1034	0	0
832	12-47-1 Zion	109700	0	0	3122	429	0	0	0	0	0	115	115	115	115
849	12-48-1 Harbor	0	350000	0	0	0	0	0	0	842	0	0	0	0	0
773	12-49-1 Maao: Shiloh	30600	0	0	400	68	0	0	3	131	0	0	0	0	0
818	12-50-1 Peace	0	0	0	627	106	44	10	5	50	0	0	0	0	0
800	12-51-1 Herring's Chapel	35000	0	0	1030	174	72	17	8	0	0	0	0	0	0
853	12-52-1 Hope	200	0	0	0	0	0	0	0	0	0	0	0	0	0
	12-53-1 Wilmington	2785680	4569100	10400	220660	37818	13210	3065	1683	70799	186	936	4654	519	1351

Wilmington District Membership and Finance

	42E	42F	42	43	44	45	46	48	49	51	52	53	54	55	56	58	60	61
790	12-14-1		0	0	0	932	440	440	0	0	0	70	90	740	1066	0	883	376
791	12-15-1	Hamstead	56	0	168	250	2879	1360	0	8711	73	212	272	2234	1767	7544	2667	703
792	12-15-1	Lortans's Chapel	0	0	0	439	208	0	0	3500	10	32	42	341	349	0	407	107
793	12-17-1	Lake Waccamaw	0	0	0	50	1778	840	0	6148	45	131	168	1380	1411	6219	1647	434
794	12-18-1	Ocean View	0	0	100	2251	1063	0	0	6148	57	166	213	1746	1377	7165	2085	550
795	12-19-2	Bethesda	0	0	50	100	0	0	0	398	0	38	49	402	353	0	480	134
796	12-19-3	Old Dock	0	0	0	0	0	0	838	398	0	43	55	454	0	0	542	143
797	12-19-5	Shiloh	0	0	0	23	11	11	0	0	0	0	0	0	0	0	0	0
798	12-19-6	Old Dock Change	0	0	50	100	0	0	838	398	0	81	104	857	353	277	1022	0
799	12-20-1	Pleasant Grove	0	0	0	23	11	11	0	100	7	21	27	224	322	0	267	0
800	12-21-1	Roby Point	0	0	0	440	208	0	0	0	11	32	42	341	420	0	408	107
801	12-22-1	Saint Paul	23	30	600	0	0	0	0	188	0	53	68	556	1259	5842	667	0
802	12-23-1	Labor City St. Paul	0	0	309	500	664	314	0	1690	50	148	190	1556	1176	5446	1858	490
803	12-23-1	Labor City St. Paul	0	0	309	500	2006	948	0	2036	87	254	327	2679	1926	9783	3198	843
804	12-24-1	Seaside	340	0	4083	550	3453	1631	0	947	13	40	52	425	358	1697	507	134
805	12-25-2	Andrew's Chapel	0	0	528	0	548	259	0	800	14	27	35	286	355	1697	530	140
806	12-25-3	Dixon's Chapel	0	0	0	190	572	270	0	800	14	27	35	286	355	1697	530	140
807	12-25-4	Village Point	0	0	0	369	174	0	0	800	14	27	35	286	355	1697	530	140
808	12-25-4	Village Point	0	0	0	369	174	0	0	800	14	27	35	286	355	1697	530	140
809	12-26-1	Sharon (Holden Beach)	128	55	473	0	1432	676	0	4304	36	105	136	1111	1131	5275	1326	350
810	12-27-1	Elizabethtown - Trinity	100	93	398	0	1755	0	0	15179	94	273	352	2883	1572	8455	3442	907
811	12-29-1	Southport - Trinity	113	0	607	0	376	178	0	5036	9	28	36	292	263	1012	349	91
812	12-30-1	Rieglewood - Wesley	25	0	25	0	862	407	0	4801	68	198	255	2088	1489	6015	2492	657
813	12-31-1	Wesley's Chapel	0	0	1050	0	3454	1632	0	16611	136	254	327	2680	1659	7376	3199	843
814	12-32-1	Scotts Hill - Wesleyan Chapel	0	0	150	540	1412	667	0	3420	476	177	227	1863	1992	8111	2223	485
815	12-33-1	Westview	0	0	0	50	496	234	0	465	12	36	47	394	377	763	459	121
816	12-34-1	Whiteville	15	100	524	0	590	2384	0	2824	127	371	478	3916	1936	10191	4674	1332
817	12-35-1	Mishop Springs	0	0	175	0	746	352	0	1932	19	56	72	593	598	2085	708	182
819	12-35-1	Erworth	87	0	165	0	1001	473	0	2794	25	74	95	776	735	1992	927	245
820	12-37-1	Fifth Avenue	39	0	61	0	2018	963	0	2047	68	144	186	1524	1307	5489	1819	657
827	12-38-1	Sunset Park (Closed)	0	0	0	0	0	0	0	0	0	0	0	0	0	0	0	0
828	12-38-1	Grace	0	0	81	0	3374	1584	0	35344	0	201	259	2121	1879	8643	2532	1624
829	12-39-2	Devon Park	50	0	50	0	37	18	0	529	0	2	3	26	550	2637	111	160
823	12-39-3	Oleander	0	0	0	0	330	156	0	529	0	58	26	33	274	275	2507	327
824	12-39-0	WIL - Oleander-Devon Change	50	0	50	0	367	173	0	529	58	28	37	300	625	5014	358	344
824	12-40-1	Pine Valley	0	0	0	300	570	10014	4730	2550	252	736	948	7768	3434	17899	9274	2445
825	12-41-2	Saint John	0	0	0	0	0	0	0	0	4	0	0	105	404	0	0	0
826	12-41-3	Smith Chapel	0	0	0	50	175	83	0	350	9	12	16	130	364	0	155	38
826	12-41-0	WIL - St. John's/Smith Change	0	0	25	0	175	83	0	350	13	12	16	130	364	0	155	38
828	12-43-1	Trinity	36	6	125	0	5112	2415	0	18975	129	376	484	3967	1788	7854	4735	1248
829	12-44-1	Wesley Memorial	0	0	364	0	8311	3878	0	7107	207	604	777	6371	3041	10284	7604	2005
830	12-45-1	Wrightsboro	90	13	738	0	2035	981	0	1711	0	150	193	1560	1322	5785	1866	497
831	12-46-1	Wrightsville	0	0	1034	0	4183	1981	0	9776	106	308	397	3254	1691	7302	3684	1024
832	12-47-1	Zion	0	115	575	0	150	1286	608	1700	0	77	99	811	1208	5450	968	0
849	12-48-1	Harbor	0	0	0	375	620	0	0	1068	0	0	0	0	0	8666	0	0
773	12-49-1	Maaco - Shiloh	0	0	0	0	165	78	0	975	5	12	16	128	190	0	153	40
818	12-50-1	Peace	0	0	0	0	258	122	0	6	19	24	20	200	283	240	239	63
800	12-51-1	Herring's Chapel	0	0	0	0	424	200	0	0	11	31	40	329	336	0	393	104
853	12-52-1	Hope	0	0	0	0	0	0	0	0	0	0	0	0	0	0	0	0
12-53-1	Wilmington	1363	496	9361	43	18078	8375	47984	1297	162629	2558	6817	8758	71423	54523	231298	85250	23612

Wilmington District Membership and Finance

Equitable Compensation Fund	Control Number	Church Location Number	Church Name	63	64	65	66a	66b	66	67a	67b	67c	68a	68b	68c	68	69
				Apporoned Ministerial Support	Pastor's base compensation (including tax-deferred annuity supplements but excluding conference & Gen. Church supplements)	Associate(s)'s base compensation	Writies - Pastor	Writies - Associate	Total Writies	Travel - Pastor	Travel - Associate	Total Travel	Other cash allowances to/pfor pastor	Other cash allowances to/pfor associate(s)	Medical & Life insurance	Total of lines 68	Diacoal Minister(s) total
0	844	12-00-0	Wilmington	0	13261	0	1000	0	1000	1950	0	1950	701	0	3402	4103	0
447	764	12-01-2	Bethel	2665	13261	0	1000	0	1000	1950	0	1950	503	0	891	1394	0
429	765	12-01-3	Lebanon	1966	26562	0	2000	0	2000	3900	0	3900	1204	0	4293	5497	0
876	766	12-01-0	Bethel-Lebanon Charge	4051	26562	0	667	0	667	800	0	800	0	0	1597	1597	0
206	767	12-02-2	Bethlehem	962	5533	0	677	0	677	800	0	800	0	0	1597	1597	0
201	768	12-02-3	Live Oak	931	5533	0	677	0	677	800	0	800	0	0	1597	1597	0
140	768	12-02-4	Windsor	705	2999	0	677	0	677	800	0	800	0	0	1597	1597	0
549	769	12-02-0	Bladen Charge	2598	14065	0	2021	0	2021	2400	0	2400	0	0	4791	4791	0
0	769	12-03-2	Bolton	0	2202	0	1400	0	1400	1400	0	1400	0	0	0	0	0
117	770	12-03-3	Shiloh	498	3000	0	1600	0	1600	1600	0	1600	100	0	0	100	0
117	771	12-03-0	Bolton-Shiloh Charge	498	5202	0	3000	0	3000	3000	0	3000	100	0	0	100	0
196	771	12-04-2	Bolivia Bethel	905	10500	0	0	0	0	3800	0	3800	0	0	0	0	0
131	772	12-04-3	Concord	602	17200	0	0	0	0	700	0	700	0	0	0	0	0
327	773	12-04-0	Brunswick Circuit	1507	18200	0	4500	0	4500	0	0	4500	0	0	0	0	0
866	774	12-05-2	Burgaw	4004	35885	0	4500	0	4500	3826	0	3826	0	0	5021	5021	0
137	775	12-05-3	Watha	635	0	4860	0	0	0	2300	0	2300	200	0	0	200	0
1004	776	12-06-0	Burgaw-Watha Charge	4638	35885	4860	4500	0	4500	0	0	0	0	0	0	0	0
1911	778	12-06-1	Camp	8834	34400	0	6245	0	6245	6126	0	6126	200	0	5021	5221	0
315	777	12-07-1	Carver's Creek	1372	27000	0	2000	0	2000	2400	0	2400	2000	0	5020	5220	0
166	778	12-08-1	Harrells-Centenary	760	8000	0	0	0	0	1459	0	1459	0	0	1061	1061	0
489	779	12-09-2	Chaobourn	2262	15827	0	1400	0	1400	1448	0	1448	31	0	3400	3431	0
282	780	12-09-3	Evergreen	1303	10428	0	1400	0	1400	1798	0	1798	0	0	2266	2266	0
771	781	12-09-0	Chaobourn-Evergreen Charge	3565	26055	0	2500	0	2500	3238	0	3238	31	0	5666	5697	0
88	781	12-10-2	Bluefield	373	0	0	0	0	0	2500	0	2500	0	0	0	0	0
151	782	12-10-3	Clarkton	696	5500	0	2500	0	2500	2500	0	2500	0	0	0	0	0
238	783	12-10-0	Clarkton Circuit	1070	5500	0	2500	0	2500	0	0	0	0	0	0	0	0
125	783	12-11-2	Purdie	577	9855	0	0	0	0	0	0	0	0	0	0	0	0
468	784	12-11-3	Songletary	1991	22071	0	2684	0	2684	4000	0	4000	150	0	5021	5171	0
593	785	12-12-0	Dubin Charge	2568	27926	0	2684	0	2684	4000	0	4000	150	0	5021	5171	0
246	785	12-12-2	Cerro Gordo	1139	6882	0	667	0	667	850	0	850	0	0	1656	1656	0
665	786	12-12-3	Fair Bluff	3028	17993	0	1733	0	1733	1896	0	1896	50	0	3480	3530	0
901	787	12-12-0	Fair Bluff-Cerro Gordo Charge	4157	26375	0	2400	0	2400	2746	0	2746	50	0	5136	5186	0
66	787	12-13-2	Antioch	312	2334	0	0	0	0	1000	0	1000	200	0	0	200	0
70	788	12-13-3	Gairland	346	2333	0	0	0	0	1000	0	1000	200	0	0	200	0
0	789	12-13-4	Salem	0	2333	0	1000	0	1000	200	0	200	0	0	0	0	0
141	789	12-13-0	Gairland Charge	657	7000	0	1000	0	1000	2200	0	2200	400	0	0	400	0

Wilmington District Membership and Finance

62	63	64	65	66a	66b	66	67a	67b	67	68a	68b	68c	68	69
483	790	12-14-1	Hallsboro	2272	26045	0	2000	2400	0	2400	0	4235	4235	0
1483	791	12-15-1	Hampstead	6668	41616	0	3925	3315	0	3315	447	5021	5468	0
226	792	12-16-1	Jordan's Chapel	1060	4360	0	2600	3000	0	3000	1500	0	1500	0
916	793	12-17-1	Lake Waccamaw	4236	32782	0	3746	3597	0	3597	305	5021	5328	0
1159	794	12-18-1	Ocean View	5381	21620	0	4300	5311	0	5311	0	6238	6238	0
64	795	12-19-2	Bethesda	1234	7425	0	850	1020	0	1020	0	0	0	0
12	796	12-19-3	Old Dock	1395	7425	0	850	1020	0	1020	0	0	0	0
9	798	12-19-5	Shloh	0	2621	0	300	290	0	290	0	0	0	0
145	799	12-19-0	Old Dock Charge	2629	17471	0	2000	0	0	2300	0	0	0	0
149	799	12-20-1	Pleasant Point	666	6600	0	0	2600	0	2600	0	0	0	0
227	801	12-21-1	Rocky Grove	1048	0	0	0	0	0	0	0	6592	6592	11805
349	802	12-22-1	Saint Paul	1716	29202	0	2625	4000	0	4000	500	4602	5002	0
1033	803	12-23-1	Tabor City St. Paul	2892	2675	0	2675	2640	0	2640	500	5021	5521	0
1779	804	12-24-1	Seaside	44828	3900	0	3900	8501	0	8501	2750	11094	13844	0
282	805	12-25-2	Andrew's Chapel	1304	8764	0	667	800	0	800	250	0	1924	0
295	806	12-25-3	Duron's Chapel	1363	6963	0	667	800	0	800	250	0	1924	0
190	807	12-25-4	Village Point	879	6682	0	667	800	0	800	250	0	1924	0
767	808	12-25-0	Shalotte Circuit	3547	26439	0	2001	2400	0	2400	500	5022	5772	0
738	808	12-26-1	Sharon (Holden Beach)	3411	27400	0	2000	2900	0	2900	250	210	460	0
1914	809	12-27-1	Elizabethtown, Trinity	8851	34350	0	8150	2400	0	2400	300	7982	8282	0
1894	810	12-28-1	Kelly, Trinity	886	7500	0	0	0	0	0	0	0	0	0
1386	811	12-28-1	Souppont, Trinity	6409	30555	0	3400	6588	0	6588	0	5021	8380	0
443	812	12-30-1	Kingwood, Wesley	2041	26045	0	2000	2400	0	2400	0	4967	4967	0
1779	813	12-31-1	Wesley's Chapel	8227	37000	0	3400	5909	0	5909	858	7100	7958	0
849	814	12-32-1	Scotis Hill, Wesleyan Chapel	5717	45392	6750	3000	6000	0	6000	1200	4811	9011	0
255	815	12-33-1	Westview	1180	6361	0	3550	2000	0	2000	0	210	210	0
2600	816	12-34-1	Whiteville	12019	42549	14113	3600	1242	4842	6300	1150	7450	500	11819
386	817	12-35-1	Mishop Springs	1821	13968	0	1142	2400	0	2400	336	0	336	0
516	819	12-36-1	Elworth	2383	16000	0	2000	2000	0	2000	0	6802	6802	0
1033	820	12-37-1	Fifth Avenue	4878	28510	0	6323	2500	0	2500	943	5021	5964	0
827	821	12-38-1	Sunset Park (Closed)	0	0	0	0	0	0	0	0	0	0	0
1659	821	12-38-1	Grace	6512	39431	0	2489	1135	0	1135	174	5669	5843	0
19	822	12-38-2	Devon Park	80	13023	0	1500	1200	0	1200	100	2511	2611	0
173	823	12-39-3	Oleander	840	13023	0	1500	1200	0	1200	100	2511	2611	0
191	824	12-39-0	WIL - Oleander-Devon Charge	920	26046	0	3000	2400	0	2400	200	5022	5222	0
5158	824	12-40-1	Pine Valley	23849	69800	32000	5200	3000	8200	5000	3000	14639	14639	0
0	825	12-41-2	Saint John	0	1500	0	750	750	0	750	0	0	0	0
89	826	12-41-3	Smith Chapel	398	5000	0	2500	2500	0	2500	0	0	0	0
89	826	12-41-0	WIL - St. John/Smith Charge	398	6500	0	3250	3250	0	3250	0	0	0	0
2633	828	12-43-1	Trinity	12176	43680	18000	4200	3200	0	3200	225	800	5113	6138
4230	829	12-44-1	Wesley Memorial	19556	37518	8664	5000	2566	13664	5300	7866	0	9857	9657
1049	830	12-45-1	Wrightsboro	4851	30182	0	2334	4643	0	4643	200	0	4557	4757
2160	831	12-46-1	Wrightsville	9987	40000	0	4500	3800	0	3800	1175	5021	6196	0
633	832	12-47-1	Zion	2488	27103	0	4000	4000	0	4000	200	2021	2221	0
0	849	12-48-1	Harbor	0	39922	0	3100	3457	0	3457	116	0	4565	4681
85	773	12-49-1	Maaz, Shloh	392	0	0	0	4500	0	4500	0	0	0	0
133	818	12-50-1	Peace	615	2004	0	1000	2240	0	2240	0	0	0	0
219	800	12-51-1	Herming's Chapel	1011	6600	0	1500	1500	0	1500	0	0	0	0
0	853	12-52-1	Hope	0	0	0	0	3400	0	3400	0	3700	3650	0
0	853	12-53-1	Wilmington	0	0	0	0	0	0	0	150	0	3700	0
47020				219139	1260053	113241	139660	12906	152632	174115	6716	180831	19373	800
												207783	227956	11805

North Carolina Conference Recapitulation - Membership and Finance

Church Name	1	2	3	4	5a	5b	5c	6	7	8	9	10	11	12	13	14	15							
	Total full members reported at close of 1997	Restored	Received from other United Methodist Churches	Received from other denominations	Removed by Charge Conference action	Withdrawn	Total removed or withdrawn	Removed by transfer to other UMC	Removed by transfer to other denominations	Removed by Death	Asian	African American	Black	Hispanic	Native American	Pacific Islander	White							
		Received this year on Confession of Faith or									Total Full Membership at the end of 1997	Average attendance at the principal weekly worship services)	Number of persons baptized this year (all ages)	Preparatory Members now on roll (all baptized children under 19)	Number of persons on constituency roll (Par 232.4)	Total enrolled in confirmation classes in 1998	Number of leaders (teachers, administrators, etc for all educational work)							
Burlington	20,126	323	218	168	7	175	182	167	133	255	125	4	13	3	1	3	19,949	20,098	7,568	298	2,561	2,274	175	1,310
Durham	19,992	211	201	175	44	59	103	165	128	286	16	440	69	8	5	3	19,356	19,897	6,579	245	2,215	2,283	164	996
Elizabeth City	12,488	211	172	148	0	88	88	86	39	147	9	0	3	1	8	1	12,637	12,659	4,491	206	1,377	1,080	119	753
Fayetteville	18,420	372	206	139	12	49	61	126	79	205	19	569	206	41	104	5	17,722	18,666	6,181	352	2,224	1,208	203	1,122
Goldboro	13,863	263	140	142	66	95	161	110	60	236	10	9	3	0	7	1	13,811	13,841	5,510	208	1,349	1,189	163	819
Greenville	16,856	327	182	267	165	78	243	160	96	194	11	5	9	1	4	1	16,902	16,933	6,379	244	1,672	1,410	198	1,121
New Bern	18,014	332	244	154	190	56	246	173	86	242	10	16	4	14	4	1	17,935	17,997	6,958	345	2,033	1,768	177	959
Raleigh	37,797	858	867	557	91	159	250	489	217	246	76	414	204	7	32	7	38,137	38,877	13,553	746	7,840	1,959	503	2,628
Rockingham	15,286	245	120	92	9	13	22	87	128	232	0	970	2,001	3	2,277	0	10,023	15,274	5,633	226	1,710	1,579	221	976
Rocky Mount	18,197	217	124	110	48	84	132	130	85	242	10	3	2	1	4	0	18,039	18,059	5,666	230	1,998	1,495	122	916
Sanford	14,371	262	159	125	4	14	18	96	79	256	6	291	5	12	36	1	14,117	14,468	5,647	225	1,456	915	153	875
Wilmington	18,253	466	750	238	3	397	400	148	86	216	2	74	5	2	5	3	18,769	18,860	7,560	326	2,410	1,192	168	917
Totals	223,663	4,087	3,383	2,315	639	1,267	1,906	1,937	1,216	2,757	294	2,795	2,524	93	2,497	29	217,397	225,629	81,725	3,651	28,845	18,352	2,366	13,392

North Carolina Conference Recapitulation - Membership and Finance

Church Name	16	17	18	19	20	21	22	23	24	25	26	27	28	29	30	31	32	33
	Children (birth through 6th grade) all classes & groups (include nursery home members)	Youth (7th grade through high school) all classes & groups (include home members)	Adults (post high school) in all classes & groups (include home members)	Total Church School Membership (all lines 15-18 inclusive)	Average Church School Attendance (all ages)	Average attendance in on-going classes and groups	Average attendance in short term classes & groups	Number of church school members joining church on confession of faith in 1997	Membership of UMM	Paid on Projects UMM	Membership of UMW	Paid on Projects UMW	Membership of UMYF	Paid on Projects UMYF	Value of Church Land, Buildings & Equipment	Value of church owned parsonage and furnishings	Value of other assets (cash, securities, other property, etc.)	Indebtedness on line 30, 31 & 32 at end of year
Burlington	2,454	1,118	4,361	9,243	4,099	2,251	3,478	200	699	49,856	2,232	93,204	845	64,149	64,127,900	7,123,500	8,391,300	3,089,200
Durham	1,687	789	4,083	7,555	3,602	1,890	2,741	124	580	37,651	2,138	82,609	697	27,274	73,739,500	6,962,400	10,739,000	1,767,500
Elizabeth City	1,293	652	2,526	5,224	2,535	1,485	1,337	107	415	14,885	1,454	46,579	513	13,634	30,362,000	5,099,100	4,328,705	460,200
Fayetteville	1,823	956	3,918	16,819	3,483	1,461	2,442	184	724	42,984	2,060	51,710	733	27,079	48,715,800	5,337,700	52,795,213	2,721,551
Goldboro	1,276	876	3,473	6,443	3,376	1,148	1,696	115	685	41,684	2,114	102,896	692	15,681	39,427,600	4,467,900	2,471,200	1,873,900
Greenville	1,737	965	3,210	7,014	3,363	1,924	2,515	237	627	33,044	2,115	60,029	945	56,934	44,847,900	5,873,950	4,673,966	1,611,400
New Bern	1,704	1,033	3,313	7,009	3,470	2,008	1,745	172	904	64,686	2,243	107,802	1,005	25,990	45,382,500	8,070,000	3,239,606	3,573,800
Raleigh	6,321	2,682	8,172	19,813	7,649	5,014	4,644	407	1,072	78,611	3,112	101,300	2,277	112,429	101,328,000	8,157,200	8,241,000	18,799,800
Rockingham	1,421	903	2,971	6,271	3,375	1,439	1,571	130	741	66,282	1,947	79,797	628	26,682	47,403,200	4,839,100	2,844,746	1,989,544
Rocky Mount	1,504	848	3,414	6,682	3,277	1,632	2,117	212	495	52,025	1,832	76,061	649	19,672	49,386,062	5,895,300	3,637,566	1,555,100
Sanford	1,360	833	3,110	6,466	3,418	1,263	1,328	139	670	19,126	1,781	60,791	627	15,436	39,503,600	5,034,800	5,292,700	638,170
Wilmington	1,912	922	3,685	7,523	3,647	1,898	1,544	235	846	33,777	1,909	77,365	1,050	43,950	57,433,569	5,578,566	2,785,680	4,569,100
Totals	24,492	12,577	46,236	106,062	45,294	23,413	27,158	2,262	8,458	534,641	24,937	940,143	10,661	448,910	641,657,631	72,439,516	109,440,682	42,649,265

North Carolina Conference Recapitulation - Membership and Finance

Church Name	34	35	36	37	38	39	40	41	42A	42B	42C	42D	42E	42F	42	43	44	45	46
Other Indebtedness (current expenses, etc.)	World Service & Conference Benevolences	Ministerial Education Fund	Black College Fund	Africa University Fund	Mission Initiatives Fund	Total General Advance Specials	Youth Service Fund	Human Relations Day	One Great Hour of Sharing	Peace With Justice Sunday	Native American Awareness	World Communion	United Methodist Student Day	Total General Church Offerings	Spirit for Tomorrow	Conference Advance Specials	Ten Dollar Club	Higher Education	
Burlington	295,800	323,014	55,542	20,769	4,965	2,422	96,957	415	1,371	8,150	942	1,390	3,016	970	15,839	0	31,622	12,848	133,084
Durham	11,100	285,076	47,344	17,142	4,255	1,873	83,169	495	1,062	8,839	958	1,061	1,516	664	14,100	0	19,363	13,425	117,454
Elizabeth City	9,800	173,262	30,621	10,877	2,562	1,240	37,926	65	904	3,961	731	1,236	1,941	492	9,265	0	18,684	7,915	71,385
Fayetteville	334,700	259,277	44,147	12,803	3,290	1,520	106,147	655	904	6,664	693	1,455	1,434	436	11,586	0	36,302	8,835	106,824
Goldboro	40,600	207,275	36,537	13,378	3,287	1,666	66,021	55	656	3,660	284	320	1,226	662	6,808	0	8,589	7,975	85,399
Greenville	323,200	260,362	43,953	16,405	4,043	2,897	183,162	385	927	5,549	273	623	1,321	616	9,309	0	53,952	11,065	107,271
New Bern	173,700	267,219	45,458	16,606	3,724	1,948	60,679	358	826	6,135	603	1,339	2,690	879	12,472	0	36,834	11,715	110,097
Raleigh	1,003,000	541,610	93,300	30,656	8,989	4,029	166,109	0	1,832	16,261	1,215	3,981	4,153	622	28,064	0	66,694	30,770	223,148
Rockingham	58,500	203,209	34,840	13,219	3,406	1,622	53,905	396	1,041	2,860	819	2,581	1,554	825	9,680	50	21,599	7,340	83,724
Rocky Mount	5,000	264,776	44,695	16,029	4,004	2,006	37,608	1,017	815	6,141	425	1,335	1,979	357	11,052	0	20,541	8,258	109,090
Sanford	0	218,133	36,988	13,740	3,477	1,652	103,451	200	652	7,264	291	641	1,569	325	10,742	0	52,540	7,380	89,872
Wilmington	10,400	220,625	37,782	13,173	3,027	1,644	70,759	145	936	4,654	519	1,351	1,363	496	9,319	0	18,034	8,330	90,900
Totals	2,265,800	3,223,839	551,207	194,797	49,029	24,519	1,065,893	4,186	11,926	80,138	7,753	17,313	23,762	7,344	148,236	50	384,754	135,856	1,328,249

North Carolina Conference Recapitulation - Membership and Finance

Church Name	48	49	51	52	53	54	55	56	58	60	61	62	63	64	65	66a	66b
	Health & Welfare Agencies	Disaster Preparedness	Other benevolences paid directly by local church	Interdenominational Cooperation Fund	General Administration Fund	Jurisdictional Administration Fund	Area & Conference Administration Fund	District Work Fund	Pension and benefit funds remitted to the General Board of Pensions	District Superintendents' Fund	Episcopal Fund	Equitable Compensation Fund	Apportioned Ministerial Support	Pastor's base compensation (including tax-deferred annuity payments but excluding conference & Gen. Church supplements)	Associate(s) base compensation	Utilities - Pastor	Utilities - Associate
Burlington	62,862	156	401,385	3,154	9,944	12,795	104,915	45,115	321,212	125,234	33,557	68,818	322,055	1,590,245	123,015	174,963	14,882
Durham	55,479	10	385,382	2,595	8,476	10,907	89,429	77,721	465,618	106,749	32,235	60,234	274,518	1,557,063	98,924	176,713	15,769
Elizabeth City	33,718	1,015	198,114	1,639	5,482	7,054	57,841	45,819	197,149	69,043	19,071	37,161	177,552	1,064,779	27,762	102,699	2,000
Fayetteville	50,458	141	157,094	1,924	7,904	10,170	83,391	50,099	255,688	99,541	27,347	55,108	255,983	1,377,111	27,850	153,784	2,000
Goldboro	40,338	0	216,146	1,953	6,541	8,417	69,016	47,978	234,278	82,382	22,373	44,428	211,856	1,243,854	32,000	126,419	3,000
Greenville	50,669	25	328,014	2,601	7,869	10,125	83,024	60,592	228,259	99,103	27,229	55,225	254,856	1,176,202	132,585	129,477	17,200
New Bern	52,004	340	378,031	2,440	8,139	10,472	85,866	61,755	249,484	102,496	27,565	56,784	263,581	1,307,400	106,482	133,870	15,960
Raleigh	105,403	215	704,014	4,641	16,704	21,494	176,237	58,920	439,926	210,370	58,862	115,440	540,992	2,029,570	360,832	177,960	20,668
Rockingham	39,547	1,643	138,877	2,022	6,238	8,026	65,809	52,654	204,972	78,555	22,500	43,263	202,014	1,230,203	0	119,649	0
Rocky Mount	51,528	685	217,076	2,584	8,002	10,296	84,425	53,950	273,146	100,776	28,232	56,161	259,158	1,368,169	71,756	141,004	5,893
Sanford	42,451	35	165,524	2,086	6,622	8,521	69,867	44,977	225,723	83,398	22,216	46,317	214,468	1,231,619	28,100	129,257	3,000
Wilmington	42,936	1,248	182,629	2,506	6,764	8,704	71,368	54,523	231,298	85,190	23,551	46,958	219,076	1,260,053	113,241	139,660	12,906
Totals	627,393	5,513	3,472,286	30,145	98,685	126,981	1,041,187	654,103	3,326,753	1,242,839	344,728	685,897	3,196,108	16,436,268	1,122,547	1,705,455	113,278

North Carolina Conference Recapitulation - Membership and Finance

Church Name	66	67a	67b	67	68a	68b	68c	68	69	70	71	72	73	74	75	76
	Total Utilities	Travel - Pastor	Travel - Associate	Total Travel	Other cash allowances to/for pastor	Other cash allowances to/for associate(s)	Medical & Life Insurance	Total of lines 68	Diaconal Ministers) total compensation	Other Staff Compensation	Current Programming Expenses (including church school)	Current Operating Expenses (not including church school)	Principal and interest paid on indebtedness, loans, mortgages, etc.	Paid on building & improvements (not including funds borrowed)	Cash sent to District or Conference U/MW treasurer	GRAND TOTAL PAID
Burlington	189,845	171,205	9,767	180,972	21,390	5,384	311,728	338,502	77,421	1,101,732	495,023	1,263,478	445,576	1,477,833	45,414	10,262,893
Durham	192,482	174,929	11,659	186,588	16,111	2,134	277,236	295,481	102,148	1,069,505	354,146	1,133,347	419,861	954,099	51,264	8,587,957
Elizabeth City	104,699	135,443	2,400	137,843	15,833	398	167,551	183,782	789	435,137	233,295	602,341	222,249	326,033	46,869	4,600,038
Fayetteville	155,784	138,061	3,000	141,061	10,632	265	204,877	215,774	0	970,908	453,866	983,668	609,822	706,704	56,742	7,345,525
Goldboro	129,419	150,508	2,400	152,908	11,419	0	203,771	215,190	75,405	515,834	315,333	787,981	325,388	1,268,461	35,558	6,520,028
Greenville	146,677	130,409	12,540	142,949	15,336	542	241,459	257,337	40,623	1,114,518	627,142	1,062,471	654,018	1,172,418	39,308	8,466,644
New Bern	149,830	154,359	15,915	170,274	20,881	576	199,595	221,052	0	910,296	377,968	1,030,782	764,042	695,537	59,651	7,659,379
Raleigh	198,628	144,629	23,710	168,339	21,136	5,986	344,982	372,104	128,164	3,273,150	1,103,908	2,128,685	2,083,585	2,778,084	73,106	18,344,742
Rockingham	119,649	137,410	0	137,410	15,435	5,021	192,177	212,633	130,958	514,983	322,447	914,808	669,328	581,268	52,280	6,185,075
Rocky Mount	146,897	139,435	4,362	143,797	20,498	813	239,668	260,979	0	725,344	351,461	1,032,991	276,954	740,878	43,367	6,827,679
Sanford	132,257	147,332	1,550	148,882	19,274	140	197,356	216,770	25,750	549,537	346,940	787,404	81,454	2,227,134	31,398	7,336,664
Wilmington	152,566	174,115	6,716	180,831	19,373	800	207,783	227,956	11,805	1,290,966	457,354	1,152,896	612,102	1,485,398	39,159	8,374,816
Totals	1,818,733	1,797,835	94,019	1,891,854	207,318	22,059	2,788,183	3,017,560	593,063	12,471,910	5,438,883	12,880,852	7,164,379	14,413,847	574,116	93,635,057

This page intentionally left blank

BURLINGTON DISTRICT FINAL REPORT

District Superintendent: Rodney G. Hamm

Location #	Church Name	Connectional Ministerial Support		Episcopal Fund		World Service & Conf/Benev.		Interdenominational		Black College		Africa University		Mission Initiatives	
		Appointed	% Paid	Appointed	% Paid	Appointed	% Paid	Appointed	% Paid	Appointed	% Paid	Appointed	% Paid	Appointed	% Paid
1	0	0	0.00%	0	0.00%	0	0.00%	0	0.00%	0	0.00%	0	0.00%	0	0.00%
1	1	18,412	100.00%	939	100.00%	16,511	100.00%	97	97	654	654	152	152	72	72
1	1	8,716	100.00%	445	100.00%	7,816	100.00%	46	46	310	310	72	72	34	34
1	2	4,044	100.00%	206	100.00%	3,827	100.00%	21	21	144	144	33	33	16	16
1	3	3,927	100.00%	200	100.00%	3,522	100.00%	21	21	140	140	32	32	15	15
Burlington Circuit Charge		7,971	100.00%	406	100.00%	7,149	100.00%	42	42	284	284	65	65	31	31
1	4	27,939	101.40%	1,425	820	25,055	100.00%	147	147	983	983	230	265	110	110
1	5	16,091	100.00%	820	100.00%	14,429	100.00%	85	0	572	0	133	0	64	0
1	6	10,690	100.00%	545	100.00%	9,586	100.00%	56	56	380	380	88	88	42	42
1	7	78,081	100.00%	3,984	100.00%	70,021	100.00%	411	411	2,775	2,775	644	644	306	306
1	8	11,019	90.90%	562	562	9,881	0.00%	58	0	382	0	91	0	43	0
1	9	13,389	100.00%	581	581	10,213	100.00%	60	60	405	405	94	94	45	45
1	10	15,302	100.00%	781	781	13,723	100.00%	80	80	544	544	126	128	60	60
1	11	6,986	100.00%	356	356	6,265	100.00%	37	37	248	248	58	58	27	27
1	12	13,276	100.00%	677	677	11,906	100.00%	70	70	472	472	109	109	52	52
1	13	12,389	100.00%	632	632	11,110	100.00%	65	65	440	440	102	102	49	49
1	14	34,325	100.00%	1,751	1,751	30,782	100.00%	181	181	1,220	1,220	283	283	134	134
1	15	73,258	100.00%	3,738	3,738	65,695	100.00%	385	385	2,604	2,604	604	604	287	287
1	16	4,658	100.00%	238	238	4,177	100.00%	24	24	166	166	38	38	18	18
1	17	2,782	100.00%	142	142	2,495	100.00%	15	0	99	0	23	0	11	11
1	17	2,548	100.00%	130	130	2,285	100.00%	13	13	99	99	21	21	10	10
1	17	3,591	100.00%	183	183	3,220	100.00%	19	19	128	128	30	30	14	14
Cobb Circuit Charge		8,927	100.00%	455	455	8,000	7.524	47	32	318	219	74	51	35	35
1	18	6,623	100.00%	338	338	5,939	100.00%	35	35	235	235	55	55	26	26
1	19	7,712	100.00%	393	393	6,916	100.00%	41	41	274	274	64	64	30	30
1	20	16,506	100.00%	842	842	14,802	100.00%	87	87	587	587	136	136	65	65
1	21	3,743	100.00%	191	191	3,357	100.00%	20	20	133	133	31	31	15	15
1	21	2,774	100.00%	142	142	2,487	100.00%	15	15	99	99	23	23	11	11
Eno-Palmer's Grove Charge		6,577	100.00%	333	333	5,844	100.00%	35	35	232	232	54	54	26	26
1	22	9,346	23.00%	477	477	8,381	1.51	49	20	332	150	77	35	37	15
1	23	8,200	100.00%	418	418	7,353	100.00%	43	43	291	291	68	68	32	32
1	24	12,574	100.00%	642	642	11,276	100.00%	66	0	447	0	104	0	49	49
1	25	6,726	100.00%	343	343	6,032	100.00%	35	35	239	239	55	55	26	26
1	26	29,536	100.00%	1,507	1,507	26,487	100.00%	155	155	1,050	1,050	243	243	116	116
1	27	11,042	100.00%	563	563	9,903	100.00%	58	58	393	393	91	91	43	43
1	28	11,217	100.00%	572	572	10,059	100.00%	59	59	399	399	92	92	44	44
1	29	2,191	100.00%	112	112	1,965	100.00%	12	12	78	78	18	18	9	9
1	29	888	100.00%	45	45	797	100.00%	5	5	31	31	7	7	4	4
1	29	4,242	100.00%	124	124	2,173	100.00%	13	13	86	86	20	20	10	10
Highbower Charge		5,503	100.00%	281	281	4,935	100.00%	30	30	195	195	45	45	23	23
1	30	11,911	100.00%	608	608	10,681	100.00%	63	63	423	423	98	98	47	47
1	31	5,266	100.00%	269	269	4,722	100.00%	28	28	187	187	43	43	21	21
1	32	1,464	100.00%	75	75	1,313	100.00%	8	8	52	52	12	12	6	6
1	32	4,646	100.00%	237	237	4,167	100.00%	24	24	165	165	38	38	18	18
Lebanon - Carr Charge		6,170	100.00%	312	312	5,480	100.00%	32	32	217	217	50	50	24	24
1	33	19,479	100.00%	994	994	17,468	100.00%	102	102	692	692	161	161	76	76
1	34	1,603	100.00%	81	81	1,437	6.20%	8	8	57	57	14	14	10	10
1	34	1,507	100.00%	77	77	1,351	100.00%	8	8	54	54	12	12	6	6
1	34	1,821	100.00%	93	93	1,633	100.00%	10	10	65	65	0	0	15	15

Location #	Church Name	Connectional Ministerial Support		Episcopal Fund		World Service & Conf. Benev.		Interdenominational		Black College		Africa University		Mission Initiatives				
		Appointed	% Paid	Appointed	% Paid	Appointed	% Paid	Appointed	% Paid	Appointed	% Paid	Appointed	% Paid	Appointed	% Paid			
1	35 1 Mount Hermon	4,931	69.50%	251	170	67.70%	3,634	82.20%	26	14	176	92	41	22	19	13		
1	36 2 New Hope	10,491	100.00%	535	535	100.00%	9,408	100.00%	55	55	373	0	86	86	41	41		
1	36 3 Purley	3,157	100.00%	161	161	100.00%	2,831	100.00%	17	17	112	112	26	26	12	12		
1	36 3 Purley	3,543	100.00%	181	181	100.00%	3,177	100.00%	19	19	126	126	29	29	14	14		
	New Hope - Purley Charge	6,700	100.00%	342	342	100.00%	6,008	100.00%	36	36	238	238	55	55	26	26		
1	37 1 New Sharon	8,028	100.00%	410	410	100.00%	7,199	100.00%	42	42	285	285	66	66	31	31		
1	38 1 Phillips Chapel	6,980	100.00%	356	356	100.00%	6,260	100.00%	37	37	248	248	58	58	27	27		
1	39 1 Prospect	6,939	100.00%	354	354	100.00%	6,223	100.00%	36	36	247	247	57	57	27	27		
1	40 1 Rock Creek	2,979	100.00%	231	231	100.00%	3,448	100.00%	14	14	97	97	22	22	10	10		
1	41 1 Saint Lukes	7,076	67.0%	361	50	13.90%	6,346	200	37	25	252	0	58	25	28	28		
1	42 1 Salem (Almanace)	8,805	100.00%	449	449	100.00%	7,896	100.00%	46	46	313	313	73	73	35	35		
1	43 1 Saxapahaw	6,157	100.00%	314	314	100.00%	5,522	100.00%	32	32	219	219	51	51	24	24		
1	44 1 Shiloh	7,723	100.00%	394	394	100.00%	6,926	100.00%	41	0	275	0	64	0	30	0		
1	45 1 Sweaptonville	9,249	100.00%	472	472	100.00%	8,294	100.00%	49	49	329	329	76	76	36	36		
1	46 1 Union Grove	5,008	100.00%	256	256	100.00%	4,491	100.00%	26	26	178	178	41	41	20	20		
1	47 1 Walnut Grove	8,189	100.00%	418	418	100.00%	7,344	100.00%	43	43	291	291	68	68	32	32		
1	48 2 Clover Garden	2,091	100.00%	107	107	100.00%	1,875	100.00%	11	11	74	74	17	17	8	8		
1	48 2 Orange Chapel	5,488	100.00%	280	280	100.00%	4,921	100.00%	29	29	195	192	45	45	22	22		
	West Orange Charge	7,579	100.00%	387	387	100.00%	6,796	100.00%	40	40	269	266	62	62	30	30		
1	49 1 Yanceyville	3,711	100.00%	189	189	100.00%	3,328	100.00%	20	20	132	132	31	31	15	15		
1	50 1 Chapel Hill Christ	2,364	100.00%	121	121	100.00%	2,120	100.00%	12	12	84	84	19	19	9	9		
1	51 1 Center	4,124	100.00%	210	210	100.00%	3,698	100.00%	22	22	147	147	34	34	16	16		
1	52 1 Christ	2,892	59.20%	137	124	90.50%	2,414	790	14	13	96	87	22	20	11	10		
1	53 1 Warren's Grove	5,612	100.00%	286	286	100.00%	5,033	100.00%	30	30	199	199	46	46	22	22		
1	54 1 Lee's Chapel	5,039	100.00%	257	257	100.00%	4,519	100.00%	27	27	179	179	42	42	20	20		
	Diast Total	664,061	647,116	97.45%	33,957	33,557	98.85%	596,291	571,147	95.80%	3,494	3,154	23,597	20,769	5,471	4,965	2,603	2,422

DURHAM DISTRICT FINAL REPORT

District Superintendent: Glenda N. Johnson

Africa University

Black College

Interdenominational

World Service & Conf.Benev.

Location #	Church Name	Connectional Ministerial Support			Episcopal Fund			World Service & Conf.Benev.			Interdenominational			Black College			Africa University			Mission Initiatives			
		Appointed	Paid	% Paid	Appointed	Paid	% Paid	Appointed	Paid	% Paid	Appointed	Paid	% Paid	Appointed	Paid	% Paid	Appointed	Paid	% Paid	Appointed	Paid	% Paid	
2	0	0	0	0.00%	0	0	0.00%	0	0	0.00%	0	0	0	0	0	0	0	0	0	0	0	0	
2	1	4,616	3,751	100.00%	235	235	100.00%	4,139	4,139	100.00%	24	24	24	164	184	36	36	18	18	38	36	18	
2	1	3,751	3,751	100.00%	191	191	100.00%	3,384	3,384	100.00%	20	20	20	133	133	31	31	15	15	31	31	15	
Allensville - Trinity Charge																							
2	1	6,367	4,256	100.00%	426	426	100.00%	7,503	7,503	100.00%	44	44	44	297	297	69	69	33	33	69	69	33	
2	2	4,974	2,243	45.10%	254	254	100.00%	4,460	2,223	49.80%	26	26	26	177	177	41	41	20	20	41	41	20	
2	3	13,253	13,253	100.00%	676	676	100.00%	11,884	11,884	100.00%	70	70	70	471	471	108	108	52	52	108	108	52	
2	2	4,325	4,328	100.10%	221	221	100.00%	3,979	3,979	100.00%	23	23	23	154	154	36	34	17	17	36	34	17	
2	4	2,292	2,292	100.00%	117	117	100.00%	2,056	2,056	100.00%	12	12	12	81	81	19	19	9	9	19	19	9	
Benks - Grove Hill Charge																							
2	5	6,617	6,620	100.00%	338	338	100.00%	5,935	5,935	100.00%	35	35	35	235	235	55	53	26	25	55	53	26	
2	5	4,541	4,541	100.00%	232	232	100.00%	4,077	4,077	100.00%	24	24	24	161	161	37	37	16	16	37	37	16	
2	5	4,881	4,881	100.00%	249	249	100.00%	4,377	4,377	100.00%	26	26	26	174	174	40	40	19	19	40	40	19	
2	3	9,422	9,422	100.00%	481	481	100.00%	8,449	8,449	100.00%	50	50	50	335	335	77	77	37	37	77	77	37	
Brookland - Brooksedale Charge																							
2	6	5,962	5,962	100.00%	304	304	100.00%	5,346	5,346	100.00%	31	31	31	212	212	49	49	23	23	49	49	23	
2	6	9,019	9,019	100.00%	460	460	100.00%	8,088	8,088	100.00%	47	47	47	321	321	74	74	35	35	74	74	35	
2	7	10,041	10,041	100.00%	512	512	100.00%	9,005	9,005	100.00%	53	53	53	357	357	83	83	39	39	83	83	39	
2	8	16,352	16,352	100.00%	834	834	100.00%	14,664	14,664	100.00%	86	86	86	581	581	135	135	64	64	135	135	64	
2	9	20,276	20,276	100.00%	1,034	1,034	100.00%	18,163	18,163	100.00%	107	107	107	721	721	167	167	90	90	167	167	90	
2	11	6,075	300	4.90%	3	0	0.00%	5,448	1,010	18.50%	32	0	0.00%	216	0	50	0	24	0	50	0	24	
2	11	18,470	0	0.00%	942	0	0.00%	16,564	0	0.00%	97	0	0.00%	657	0	152	0	72	0	152	0	72	
2	13	6,302	4,165	66.10%	322	134	41.60%	5,652	4,165	73.70%	30	0	0.00%	224	0	52	0	25	0	52	0	25	
2	13	10,784	8,747	81.10%	550	588	106.90%	9,670	7,935	82.10%	57	0	0.00%	383	0	89	0	42	0	89	0	42	
2	15	13,652	7,500	54.90%	697	0	0.00%	12,243	7,500	61.30%	72	0	0.00%	485	0	113	0	54	0	113	0	54	
2	16	48,396	49,396	100.00%	2,520	2,520	100.00%	44,297	44,297	100.00%	260	260	260	1,756	1,756	407	462	184	194	407	462	184	
2	17	10,508	1,468	14.20%	536	536	100.00%	9,423	3,626	38.50%	55	55	55	373	373	87	87	41	41	87	87	41	
2	18	41,350	25,491	61.60%	2,110	2,110	100.00%	37,082	23,024	62.10%	217	67	31.00%	1,470	600	341	61	162	0	341	61	162	
2	19	7,740	7,776	100.50%	616	616	100.00%	6,985	7,020	100.50%	64	64	64	429	429	100	100	47	47	100	100	47	
2	20	6,914	0	0.00%	353	0	0.00%	6,200	0	0.00%	36	0	0.00%	246	0	57	0	27	0	57	0	27	
2	21	6,127	6,127	100.00%	313	313	100.00%	5,485	5,485	100.00%	32	32	32	218	218	51	51	24	24	51	51	24	
2	21	22,506	22,506	100.00%	1,148	1,148	100.00%	20,183	20,183	100.00%	118	118	118	800	800	186	186	88	88	186	186	88	
2	22	39,745	39,745	100.00%	2,028	2,028	100.00%	35,842	35,842	100.00%	209	209	209	1,413	1,413	328	328	156	156	328	328	156	
2	23	12,713	12,713	100.00%	649	649	100.00%	11,401	11,401	100.00%	67	67	67	452	452	105	105	50	50	105	105	50	
2	24	10,854	10,854	100.00%	554	554	100.00%	9,733	9,733	100.00%	57	57	57	398	398	89	89	43	43	89	89	43	
2	25	13,524	13,524	100.00%	690	690	100.00%	12,126	12,126	100.00%	71	71	71	481	481	111	111	53	53	111	111	53	
2	26	15,646	9,715	62.10%	798	798	100.00%	14,031	8,766	62.50%	82	80	97.50%	556	345	129	80	81	61	129	80	81	61
2	28	45,283	28,458	62.80%	2,310	2,310	100.00%	40,608	20,100	69.20%	238	0	0.00%	1,610	0	373	0	178	0	373	0	178	
2	30	10,181	10,181	100.00%	519	519	100.00%	9,130	9,130	100.00%	54	54	54	362	453	84	84	40	40	84	84	40	
2	31	2,700	2,430	90.00%	138	0	0.00%	2,421	2,430	100.00%	14	0	0.00%	96	0	22	0	11	0	22	0	11	
2	31	3,685	3,685	100.00%	188	188	100.00%	3,304	3,304	100.00%	19	19	19	131	131	30	30	14	14	30	30	14	
2	31	6,385	6,175	95.80%	326	168	51.70%	5,725	5,734	100.20%	33	19	57.50%	227	137	52	30	25	14	52	30	25	
Granville Circuit Charge																							
2	32	267	267	100.00%	14	14	100.00%	239	239	100.00%	1	1	1	10	10	2	2	1	1	2	2	1	
2	32	4,075	4,075	100.00%	208	208	100.00%	3,655	3,655	100.00%	21	21	21	145	145	34	34	16	16	34	34	16	
2	32	1,297	1,197	92.30%	66	66	100.00%	1,163	663	57.00%	7	7	7	46	46	11	11	5	5	11	11	5	
Granville - Vance Charge																							
2	33	5,639	5,639	100.00%	288	288	100.00%	5,057	4,557	90.10%	29	29	29	201	201	47	47	22	22	47	47	22	
2	33	7,590	7,590	100.00%	387	387	100.00%	6,906	6,906	100.00%	40	40	40	270	270	63	63	30	30	63	63	30	
2	34	7,611	7,611	100.00%	388	388	100.00%	6,825	6,825	100.00%	40	40	40	271	271	63	63	30	30	63	63	30	
2	34	30,665	30,665	100.00%	1,566	1,566	100.00%	27,516	27,516	100.00%	161	161	161	1,091	1,091	253	253	120	120	253	253	120	
2	35	3,010	3,010	100.00%	154	184	119.50%	2,699	2,699	100.00%	16	16	16	107	0	25	0	12	12	25	0	12	
2	36	1,952	1,952	100.00%	100	100	100.00%	1,750	1,750	100.00%	10	10	10	68	68	16	16	8	8	16	16	8	
2	36	4,962	4,962	100.00%	254	264	111.80%	4,449	4,449	100.00%	26	26	26	176	176	69	69	33	33	69	69	33	
Hermion - White Memorial Charge																							
2	38	3,955	3,955	100.00%	202	202	100.00%	3,547	3,547	100.00%	21	21	21	141	141	33	33	16	16	33	33	16	

Location # Church Name	Connectional Ministerial Support		Episcopal Fund		World Service & Conf. Benev.		Interdenominational		Black College		Africa University		Mission Initiatives	
	Appointed	% Paid	Appointed	% Paid	Appointed	% Paid	Appointed	% Paid	Appointed	% Paid	Appointed	% Paid	Appointed	% Paid
2 39 1 Massey	1,377	1,402	70	70	1,236	100.00%	7	7	48	48	12	12	5	0
2 40 2 Mount Taber	2,365	2,365	120	120	2,121	100.00%	12	12	85	85	20	20	10	10
2 40 3 Riverview	395	237	20	25	355	87.00%	3	0	14	0	4	0	1	0
2 40 4 Ellis Chapel	721	721	37	100.00%	646	100.00%	4	4	26	26	6	6	3	3
Bahama Charge	3,481	3,323	177	182	3,122	102.80%	19	16	125	111	30	26	14	13
2 41 1 Mount Tirzah	4,972	4,972	254	254	4,458	100.00%	26	28	177	177	41	41	20	20
2 42 1 Mount Zion	8,375	6,375	325	325	5,717	100.00%	34	34	227	227	53	53	25	25
2 43 1 Oak Grove	8,499	8,499	434	434	7,622	100.00%	45	45	302	302	70	70	33	33
2 44 1 Oxford	23,072	23,072	1,177	1,177	20,690	100.00%	121	121	820	820	190	190	91	91
2 45 1 Oxford: Salem	3,460	2,523	177	177	3,103	87.00%	18	18	123	123	29	29	14	14
2 46 3 Rehoboth	4,176	4,176	213	213	3,745	100.00%	22	0	148	0	34	0	16	0
2 46 2 Harris Chapel	3,071	0	157	0	2,754	0.00%	18	0	109	0	25	0	12	0
Rehoboth - Harris Chapel Charge	7,247	4,176	370	213	6,499	57.60%	38	0	257	0	59	0	28	0
2 47 1 ROX - Ca-Vel	3,830	2,830	195	185	3,434	70.90%	20	20	136	136	32	0	15	15
2 47 1 ROX - Grace	7,065	1,500	360	0	6,336	0.00%	37	0	251	0	58	0	28	0
2 49 1 ROX - Long Memorial	27,599	9,941	1,408	1,342	24,750	94.00%	145	0	961	0	228	0	108	0
2 50 1 ROX - Longhurst	5,136	5,136	262	262	4,606	100.00%	27	27	183	183	42	42	20	20
2 51 2 New Bethel	2,381	1,597	121	121	2,135	86.70%	13	13	85	85	20	20	9	9
2 51 3 Rougemont	2,457	1,230	125	125	2,203	100.00%	13	0	87	0	20	0	10	0
2 51 4 Union Grove	2,173	1,098	111	111	1,949	97.80%	11	11	77	77	18	18	9	9
Rougemont Charge	7,011	3,905	357	357	6,287	100.00%	37	24	249	162	58	38	28	18
2 52 1 Salem (Person County)	8,545	8,545	438	438	7,663	100.00%	45	45	304	304	70	70	34	34
2 53 3 Stem	3,308	3,308	169	169	2,967	100.00%	17	17	116	116	27	27	13	13
2 53 2 Bullock's	684	342	35	35	613	30.00%	4	4	24	24	5	5	3	3
Stem - Bullock's Charge	3,992	3,650	204	204	3,580	91.40%	21	21	142	142	32	32	16	16
2 54 1 Shoval	404	404	21	22	362	100.00%	2	2	14	14	3	4	2	2
2 55 1 Tabernacle	5,101	5,101	280	260	4,574	100.00%	27	27	181	181	42	42	20	20
2 57 1 DLR - Reconciliation	0	0	0	0	0	0.00%	0	0	0	0	0	0	0	0
2 58 1 Durham Hispanic	0	0	0	0	0	0.00%	0	0	0	0	0	0	0	0
2 59 1 Flat Rock	7,761	7,761	386	386	6,960	100.00%	41	41	276	276	64	64	30	30
2 60 2 Cokesbury	5,197	5,197	285	265	4,661	100.00%	27	27	185	185	43	43	20	20
2 60 3 Drewry	598	598	31	31	537	100.00%	3	3	21	21	5	5	2	2
2 60 4 Middleburg	1,753	1,753	89	89	1,572	100.00%	9	9	62	62	14	14	7	7
Middleburg Charge	7,548	7,548	365	365	6,770	100.00%	39	39	268	268	62	62	29	29
2 61 1 Plank Chapel	7,232	7,232	369	369	6,488	100.00%	38	38	257	257	60	60	28	28
2 62 2 Gilburg	6,745	980	344	480	6,049	139.50%	35	0	240	0	56	0	26	0
2 62 3 Spring Valley	2,732	2,732	139	139	2,450	100.00%	14	14	97	97	23	23	11	11
Gilburg-Spring Valley Charge	9,477	3,692	463	106	6,459	126.20%	49	14	337	97	79	23	37	11
2 63 1 Mount Carmel	2,087	570	106	106	1,871	30.50%	11	11	74	0	17	17	8	8
2 64 1 Union Chapel	8,164	2,744	315	315	5,528	51.20%	32	0	219	0	51	0	24	0
District Total	666,315	551,599	35,236	32,235	615,512	81.90%	3,628	2,595	24,553	17,142	5,697	4,255	2,710	1,873

Location	Church Name	Connectional Ministerial Support		Episcopal Fund		World Service & Conf. Benev.		Interdenominational		Black College		Africa University		Mission Initiatives		
		Appropriated	% Paid	Appropriated	% Paid	Appropriated	% Paid	Appropriated	% Paid	Appropriated	% Paid	Appropriated	% Paid	Appropriated	% Paid	
3	0 Elizabeth City	0	0.00%	0	0.00%	0	0.00%	0	0.00%	0	0	0	0	0	0	
3	1 Aokesi	16,368	100.00%	835	835	14,678	100.00%	86	86	582	135	135	64	64	64	
3	2 Hebron	1,500	32.10%	81	30	37.00%	1,426	430	30.20%	6	56	5	14	10	6	
3	3 Mackays	1,385	510	36.60%	72	30	41.70%	7	5	50	5	12	10	5	10	
3	2 - 4 Pleasant Grove	1,241	510	41.10%	64	30	46.80%	7	5	44	5	11	10	5	10	
Albemarle Charge		4,226	1,530	36.20%	217	90	41.50%	3,789	1,390	34.00%	15	37	30	16	30	
3	3 1 Anderson	2,156	2,156	100.00%	110	110	100.00%	1,934	1,934	100.00%	11	77	16	16	8	9
3	4 3 Powellville	544	544	100.00%	28	28	100.00%	488	488	100.00%	3	19	19	4	2	2
3	4 4 Harrellsville	533	533	100.00%	27	27	100.00%	478	478	100.00%	3	19	19	4	2	2
Harrellsville		1,077	1,077	100.00%	55	55	100.00%	966	966	100.00%	6	38	38	8	4	4
3	5 1 Chowan: Bethany	1,267	1,267	100.00%	65	65	100.00%	1,136	1,136	100.00%	7	45	45	10	5	5
3	6 1 Collington	1,742	1,742	100.00%	89	89	100.00%	1,562	1,562	100.00%	9	62	62	15	7	7
3	7 2 Creswell	1,053	1,053	100.00%	54	54	100.00%	945	945	100.00%	6	37	37	9	9	4
3	7 4 Mount Hermon	6,532	6,532	100.00%	333	333	100.00%	5,857	5,857	100.00%	34	34	232	54	26	26
Creswell Charge		7,585	7,585	100.00%	397	397	100.00%	6,802	6,802	100.00%	40	40	269	63	30	30
3	8 3 Mount Zion	4,428	4,428	100.00%	226	226	100.00%	3,971	3,971	100.00%	23	157	157	37	17	17
3	8 2 Hebron	2,980	2,980	100.00%	117	117	100.00%	2,054	2,054	100.00%	15	81	81	19	9	9
Cumbeek Charge		6,718	6,718	100.00%	343	343	100.00%	6,025	6,025	100.00%	35	35	238	56	26	26
3	9 1 Duck	7,302	7,302	100.00%	373	373	100.00%	6,549	6,549	100.00%	39	39	259	60	29	29
3	10 1 Edenton	10,589	10,589	100.00%	947	947	100.00%	16,653	16,653	100.00%	98	98	660	153	73	73
3	11 1 ELZ - City Road	12,004	7,732	64.40%	612	612	100.00%	10,765	10,765	100.00%	63	0	427	0	47	0
3	12 1 ELZ - First	35,151	35,151	100.00%	1,783	1,783	100.00%	31,522	31,522	100.00%	185	77	1,249	280	121	138
3	13 1 ELZ - Riverside	9,100	9,100	100.00%	464	464	100.00%	8,161	8,162	100.00%	48	48	323	75	36	36
3	14 2 Gateville	2,789	2,789	100.00%	142	142	100.00%	2,501	2,501	100.00%	15	15	99	23	11	11
3	14 3 Philadelphia	2,516	2,516	100.00%	128	128	100.00%	2,256	2,256	100.00%	13	13	89	21	21	10
3	14 4 Zion	2,990	2,990	100.00%	153	153	100.00%	2,682	2,682	100.00%	16	16	106	25	12	12
Gateville Charge		8,295	8,295	100.00%	423	423	100.00%	7,439	7,439	100.00%	44	44	294	69	33	33
3	15 2 Buxton	6,381	6,381	100.00%	326	326	100.00%	5,722	5,722	100.00%	34	34	227	227	25	25
3	15 3 Hatteras	6,483	6,483	100.00%	331	331	100.00%	5,823	5,823	100.00%	34	34	231	54	54	25
3	15 4 Little Grove	1,605	1,605	100.00%	82	82	100.00%	1,440	1,440	100.00%	8	8	57	13	13	6
Hatteras Charge		14,479	14,479	100.00%	739	739	100.00%	12,985	12,985	100.00%	76	76	575	120	56	56
3	16 1 Herford	13,631	13,631	100.00%	685	685	100.00%	12,224	12,224	100.00%	72	72	485	112	53	53
3	17 2 Clark-Bethel	1,163	1,163	100.00%	59	59	100.00%	1,043	1,043	100.00%	6	18	18	14	14	14
3	17 3 Fair Haven	3,480	3,480	100.00%	178	178	100.00%	3,121	3,121	100.00%	16	16	124	29	29	29
3	17 4 Saint John	4,357	0	0.00%	232	0	0.00%	4,086	0	0.00%	24	0	362	0	18	0
3	18 1 Kitty Hawk	9,200	4,643	50.50%	469	237	50.50%	7,911	7,911	85.90%	48	24	327	165	37	19
3	19 2 Mount Carmel	25,115	25,115	100.00%	1,281	1,281	100.00%	22,522	22,522	100.00%	132	132	893	207	99	99
3	19 3 Mount Zion	7,354	7,354	100.00%	375	375	100.00%	6,595	6,595	100.00%	39	39	261	261	29	24
Manns Harbor Charge		240	240	100.00%	12	12	100.00%	215	215	100.00%	1	1	9	2	1	1
3	20 1 Mount Hermon	7,594	7,594	100.00%	387	387	100.00%	6,810	6,810	100.00%	40	40	270	70	30	25
3	20 2 Mount Hermon	6,489	6,489	100.00%	332	332	100.00%	5,828	5,828	100.00%	34	34	231	54	54	26
3	21 1 Maniez: Mount Olivet	29,199	29,199	100.00%	1,490	1,490	100.00%	26,185	26,185	100.00%	154	154	1,038	241	115	115
3	22 1 Moyock	7,831	7,831	100.00%	400	400	100.00%	7,022	7,022	100.00%	41	41	278	78	65	65
3	23 2 Murfreesboro	11,383	10,964	96.20%	581	581	100.00%	10,217	10,217	100.00%	60	0	405	0	45	0
3	23 3 Union	529	529	100.00%	27	27	100.00%	474	474	100.00%	2	2	19	19	4	4
Murfreesboro		11,922	11,493	96.40%	608	608	100.00%	10,691	10,691	100.00%	62	2	424	4	47	2
3	24 1 New Hope	7,387	7,387	100.00%	377	377	100.00%	6,625	6,625	100.00%	39	39	263	61	29	29
3	25 3 Newmid	6,041	6,041	100.00%	349	349	100.00%	6,135	6,135	100.00%	36	36	243	56	27	27
3	25 2 Grace	1,794	1,794	100.00%	92	92	100.00%	1,609	1,609	100.00%	9	9	64	64	15	15
Newmid-Grace Charge		8,635	8,635	100.00%	441	441	100.00%	7,744	7,744	100.00%	45	45	307	71	34	34
3	26 4 Savages	2,250	2,250	100.00%	115	115	100.00%	2,018	2,018	100.00%	12	12	80	80	9	9
3	26 2 Kitzell	2,276	2,276	100.00%	116	116	100.00%	2,041	2,041	100.00%	12	12	81	81	19	19
3	26 3 Parkers	2,270	2,270	100.00%	116	116	100.00%	2,036	2,036	100.00%	12	12	81	81	19	19

Location #	Church Name	Connectional Ministerial Support		Episcopal Fund		World Service & Comf. Benev.		Interdenominational		Black College		Africa University		Mission Initiatives				
		Appointed	% Paid	Appointed	% Paid	Appointed	% Paid	Appointed	% Paid	Appointed	% Paid	Appointed	% Paid	Appointed	% Paid			
North Gates Charge																		
3	27	6,796	100.00%	347	347	6,095	100.00%	38	38	242	242	57	57	27	27			
3	28	7,362	29.00%	376	377	6,802	100.00%	39	38	262	259	61	60	29	29			
3	21	3,225	100.00%	185	185	2,892	100.00%	17	0	115	0	27	0	13	0			
3	29	2,179	932	42.80%	111	114	102.70%	11	0	77	0	18	0	9	0			
3	29	2,242	0	0.00%	114	114	100.00%	12	0	80	0	18	0	9	0			
3	29	2,247	932	41.50%	115	114	99.10%	10	0	80	0	18	0	9	0			
Perquimans Charge																		
3	30	6,668	1,864	28.00%	340	342	100.60%	35	0	237	0	55	0	27	0			
3	31	8,198	4,000	48.80%	418	0	0.00%	43	0	291	0	68	0	32	0			
3	31	13,240	13,240	100.00%	675	675	100.00%	70	70	471	471	109	109	52	52			
3	32	7,200	7,200	100.00%	367	367	100.00%	38	38	255	255	59	59	28	28			
3	33	1,944	1,944	100.00%	100	100	100.00%	11	11	69	69	16	16	8	8			
3	34	2,496	0	0.00%	127	0	0.00%	13	0	89	0	21	0	10	0			
3	34	2,890	42.90%	344	344	3,042	3,000	49.70%	35	0	239	0	56	0	26	0		
South Camden Charge																		
3	35	2,890	37.30%	471	344	8,282	3,000	36.20%	48	0	328	0	77	0	36	0		
3	35	4,146	638	15.40%	212	212	100.00%	22	22	147	147	59	34	26	16			
3	35	4,890	4,890	100.00%	239	239	100.00%	25	25	167	167	39	39	18	18			
3	35	814	458	56.30%	42	42	100.00%	4	0	29	0	7	0	3	0			
South Mills Charge																		
3	36	9,650	5,786	60.00%	493	493	100.00%	51	47	343	226	80	65	37	34			
3	36	1,438	1,438	100.00%	73	73	100.00%	8	8	51	51	12	12	6	6			
3	36	686	689	100.40%	35	35	100.00%	4	4	24	24	6	6	3	3			
3	36	6,140	7,111	115.80%	313	313	100.00%	32	32	218	218	51	51	24	24			
Tyrrell Charge																		
3	37	8,264	4,337	52.50%	421	421	100.00%	44	44	293	293	69	69	33	33			
3	37	4,437	4,437	100.00%	226	226	100.00%	23	23	158	158	37	37	17	17			
3	37	2,426	2,426	100.00%	124	124	100.00%	13	13	86	86	20	20	10	10			
Union-Newbegun Charge																		
3	38	11,196	11,196	100.00%	571	571	100.00%	36	33	244	158	57	37	27	17			
3	38	921	921	100.00%	47	47	100.00%	5	5	398	398	92	92	44	44			
3	38	9,999	9,999	100.00%	510	510	100.00%	53	53	355	355	82	82	39	39			
Windsor Charge																		
3	39	10,920	10,920	100.00%	557	557	100.00%	58	58	388	388	90	90	43	43			
3	40	6,386	6,386	100.00%	326	326	100.00%	34	34	227	227	53	53	25	25			
3	41	715	715	100.00%	36	0	0.00%	4	0	26	0	6	0	3	0			
3	42	1,250	1,250	100.00%	63	63	100.00%	7	7	44	44	10	10	4	4			
3	43	0	0	0.00%	0	0	0.00%	0	0	0	0	0	0	0	0			
District Total		392,168	356,761	91.00%	20,008	19,071	95.30%	351,687	306,358	87.10%	2,066	1,639	79.80%	13,938	10,877	78.10%	1,541	1,240

FAYETTEVILLE DISTRICT FINAL REPORT

District Superintendent: David O. Malloy

Location #	Church Name	Connectional Ministerial Support		Episcopal Fund		World Service & Conf. Benev.		Interdenominational		Black College		Africa University		Mission Initiatives	
		Appointed	Paid	Appointed	Paid	Appointed	Paid	Appointed	Paid	Appointed	Paid	Appointed	Paid	Appointed	Paid
4	0	0	0.00%	0	0	0	0.00%	0	0	0	0	0	0	0	0
4	0	8,461	100.00%	432	432	7,568	100.00%	44	44	301	301	70	70	33	33
4	1	4,558	100.00%	233	233	4,088	100.00%	24	24	162	162	38	38	18	18
4	2	1,221	100.00%	63	67	1,095	100.00%	6	6	43	43	10	10	5	5
4	2	1,483	100.00%	76	81	1,330	100.00%	8	8	53	53	12	12	6	6
4	2	2,262	100.00%	371	381	6,513	100.00%	38	38	258	258	60	60	20	20
4	3	27,854	100.00%	1,413	1,413	24,835	100.00%	146	0	984	0	228	0	109	0
4	4	12,730	100.00%	649	649	11,416	100.00%	67	0	452	10	105	105	50	0
4	5	7,897	100.00%	403	403	7,082	100.00%	42	42	281	281	65	65	31	31
4	6	800	105.40%	39	39	680	100.00%	4	4	27	27	6	6	3	3
4	7	3,269	100.00%	167	167	2,928	89.50%	17	17	116	116	27	27	13	13
4	8	2,263	100.00%	115	115	2,029	100.00%	12	12	80	80	19	19	9	9
4	9	7,593	100.00%	387	387	6,810	100.00%	40	40	270	270	63	63	21	21
4	10	21,993	100.00%	1,122	1,122	19,722	100.00%	116	116	782	782	181	181	86	86
4	11	9,575	100.00%	489	489	8,586	100.00%	50	0	340	0	79	0	38	0
4	12	2,407	100.00%	123	123	2,158	100.00%	13	13	86	86	20	20	9	9
4	13	11,982	100.00%	612	612	10,744	100.00%	63	13	426	86	99	20	47	9
4	14	26,431	100.00%	1,348	1,348	23,702	100.00%	139	0	939	0	218	0	104	0
4	15	8,000	76.30%	535	0	9,403	0	55	0	373	0	86	0	41	0
4	16	10,485	100.00%	372	372	6,531	100.00%	38	0	60	0	60	0	29	0
4	17	7,283	100.00%	582	582	10,234	100.00%	60	60	406	406	94	94	45	45
4	18	11,412	100.00%	520	520	2,106	100.00%	12	12	84	84	19	18	9	9
4	19	2,349	100.00%	146	146	2,106	100.00%	27	27	180	180	42	42	20	20
4	20	5,059	100.00%	258	258	4,537	100.00%	39	39	264	264	61	61	29	29
4	21	7,408	100.00%	378	378	6,643	100.00%	39	39	237	237	59	59	29	29
4	22	2,718	100.00%	139	139	2,437	100.00%	14	14	96	96	23	23	11	11
4	23	38,841	99.10%	1,982	1,982	34,831	98.10%	204	0	1,381	0	320	0	152	0
4	24	75,451	100.00%	3,849	3,849	67,662	100.00%	397	397	2,682	2,682	622	622	296	296
4	25	2,000	11.80%	883	883	15,522	100.00%	91	91	615	143	143	143	68	68
4	26	5,984	59.40%	567	567	10,772	68.80%	58	58	395	395	92	92	44	44
4	27	5,099	100.00%	280	280	4,573	100.00%	27	27	181	181	42	42	20	20
4	28	16,453	100.00%	839	839	14,755	100.00%	87	87	585	585	136	136	65	65
4	29	8,922	78.80%	578	578	3,977	39.20%	60	60	402	402	93	83	44	44
4	30	21,065	100.00%	1,075	1,075	18,891	100.00%	111	111	749	749	174	174	83	82
4	31	6,974	100.00%	356	356	6,254	100.00%	37	0	248	0	57	0	27	0
4	32	2,734	100.00%	139	139	2,446	100.00%	14	14	97	0	22	22	11	11
4	33	1,900	46.20%	210	210	3,692	100.00%	22	0	148	0	34	0	16	0
4	34	4,057	42.80%	207	150	72.50%	3,838	45	21	290	10	67	33	32	16
4	35	16,491	100.00%	841	841	14,789	100.00%	87	0	586	586	136	136	65	65
4	36	7,833	100.00%	389	389	6,845	100.00%	40	0	271	0	63	63	30	30
4	37	2,263	100.00%	371	371	6,513	100.00%	38	38	258	258	60	60	28	28
4	38	920	100.00%	47	47	825	100.00%	5	5	33	33	8	8	4	4
4	39	10,809	100.00%	551	551	9,693	100.00%	57	57	384	384	89	89	42	42
4	40	2,526	48.80%	270	259	4,740	59.90%	28	28	268	188	20	44	21	21
4	41	1,626	100.00%	103	103	1,459	100.00%	8	8	58	58	13	13	7	7
4	42	2,100	100.00%	107	107	1,883	100.00%	11	11	75	75	17	17	8	8
4	43	6,303	89.90%	460	460	6,082	97.60%	47	45	321	153	74	51	36	35
4	44	4,730	31.00%	241	241	4,241	100.00%	25	25	168	168	39	39	19	19
4	45	666	31.00%	109	102	1,924	0	11	0	76	0	18	0	8	0
4	46	2,481	100.00%	127	127	2,225	100.00%	13	13	86	86	20	20	10	10
4	47	4,184	100.00%	213	213	3,752	100.00%	22	22	149	149	34	34	16	16
4	48	7,331	83.20%	449	449	5,977	75.60%	46	35	373	237	72	54	34	26

Erwin-Parker's Grove
 Grace - Trinity Charge
 Grace - Harry Hoelzer
 Goshen-Keener Charge
 Manners Charge
 Newton Grove Charge

Location #	Church Name	Connecional Ministerial Support		Episcopal Fund		World Service & Conf/Benev.		Interdenominational		Black College		Africa University		Mission Initiatives	
		Apporionted	% Paid	Apporionted	% Paid	Apporionted	% Paid	Apporionted	% Paid	Apporionted	% Paid	Apporionted	% Paid	Apporionted	% Paid
4 40 1	Reelford First	21,747	100.00%	1,110	100.00%	19,502	100.00%	114	114	773	773	179	186	85	85
4 41 2	Parkers	3,658	59.80%	197	0	3,458	0	0	0	0	0	32	0	15	0
4 41 3	Sandy Grove	5,651	100.10%	288	288	5,067	100.00%	30	30	201	201	47	47	22	18
Reelford - Hole Charge		9,507	63.70%	485	288	8,525	59.40%	50	30	336	207	79	47	37	18
4 42 1	Roachboro	11,531	100.00%	593	593	10,431	100.00%	61	61	413	413	96	96	46	46
4 42 2	Andrew's Chapel	851	100.00%	43	43	763	100.00%	4	4	30	30	7	7	3	3
4 43 4	Mount Moriah	2,572	100.00%	131	131	2,307	100.00%	14	14	91	91	21	21	10	10
4 43 3	Beulah	1,933	100.00%	99	202	1,734	100.00%	10	0	68	0	16	0	6	0
Sampson Charge		5,356	100.00%	273	376	4,804	100.00%	28	18	190	127	44	28	27	13
4 44 2	Bethabara	3,084	101.40%	157	157	2,766	100.00%	16	16	110	110	25	25	12	12
4 44 3	Bethany	1,255	100.00%	64	64	1,126	100.00%	7	7	45	45	10	10	5	5
4 44 4	Halls	2,726	100.00%	139	139	2,445	100.00%	14	14	97	97	22	22	11	11
South River Charge		7,065	7.10%	360	360	6,337	100.00%	37	37	252	252	57	57	28	28
4 45 1	Spring Hill	10,593	100.00%	540	540	9,499	100.00%	56	56	377	0	87	87	42	42
4 45 1	Spring Lake	1,125	88.00%	57	51	1,009	88.50%	6	5	40	0	9	0	4	4
4 47 1	Stridman-Colesbury	11,519	100.00%	568	580	10,330	100.00%	61	61	409	409	95	95	45	45
4 48 1	Tabor	3,006	100.00%	174	174	3,054	100.00%	18	18	121	121	28	28	13	13
4 49 1	Union	7,237	100.00%	369	369	6,480	100.00%	38	0	257	0	60	0	28	0
4 50 2	Black's Chapel	3,013	100.00%	154	154	2,702	100.00%	16	16	107	107	25	25	12	12
4 50 3	Westley's Chapel	3,849	100.00%	196	196	3,452	100.00%	20	20	137	137	32	32	15	15
Wesley-Black's Chapel/ Charge		6,862	100.00%	350	350	6,154	100.00%	36	36	244	244	57	57	27	27
4 51 1	Cliffdale	0	0.00%	0	0	0	0.00%	0	0	0	0	0	0	0	0
District Total		553,879	92.80%	28,257	27,347	496,701	92.30%	2,913	1,924	19,687	12,803	4,565	3,290	2,175	1,530

Location # Church Name	Connectional Ministerial Support		Episcopal Fund		World Service & Conf. Benev.		Interdenominational		Black College		Africa University		Mission Initiatives	
	Appointed	% Paid	Appointed	% Paid	Appointed	% Paid	Appointed	% Paid	Appointed	% Paid	Appointed	% Paid	Appointed	% Paid
5 28 3 Micro	1,683	100.00%	86	100.00%	1,509	100.00%	9	100.00%	59	100.00%	14	100.00%	7	100.00%
<i>Micro-Fellowship Charge</i>	5,170	100.00%	281	100.00%	4,583	100.00%	27	100.00%	181	100.00%	42	100.00%	20	100.00%
5 28 1 Mt. Olive - First	15,428	101.40%	787	100.00%	13,834	100.00%	81	100.00%	548	100.00%	127	100.00%	61	100.00%
5 30 1 Mount Carmel	4,808	88.80%	250	94.40%	4,401	92.00%	26	100.00%	174	100.00%	40	100.00%	19	100.00%
5 31 2 Pinelevel - First	2,482	100.00%	127	100.00%	2,226	100.00%	13	100.00%	88	100.00%	20	100.00%	10	100.00%
5 31 3 Sanders	2,914	2,268	149	100.00%	2,613	77.80%	15	100.00%	104	100.00%	24	100.00%	11	100.00%
<i>Pinelevel/Sanders Charge</i>	5,396	88.00%	276	98.60%	4,839	87.90%	28	100.00%	192	100.00%	44	100.00%	21	100.00%
5 32 1 Princeton	10,073	100.00%	514	100.00%	9,033	100.00%	53	100.00%	358	100.00%	83	100.00%	40	100.00%
5 33 1 Rose Hill	10,796	10,256	551	90.70%	9,862	95.00%	57	100.00%	384	100.00%	89	100.00%	42	100.00%
5 34 1 Saulston	9,757	9,757	498	100.00%	8,749	100.00%	51	100.00%	347	100.00%	80	100.00%	38	100.00%
5 35 1 Seven Springs	4,054	4,054	207	100.00%	3,635	100.00%	21	100.00%	144	100.00%	33	100.00%	16	100.00%
5 36 1 SMT - Asbury	857	857	44	100.00%	768	100.00%	5	100.00%	30	100.00%	7	100.00%	3	100.00%
5 37 1 SMT - Centenary	36,285	36,285	1,851	100.00%	32,539	100.00%	191	100.00%	1,290	100.00%	299	100.00%	142	100.00%
5 38 1 Trinity (Lenoir Coun	6,370	100.00%	325	100.00%	5,712	100.00%	33	100.00%	228	100.00%	53	100.00%	25	100.00%
5 39 1 Walker Memorial	1,548	1,548	79	100.00%	1,388	100.00%	8	100.00%	55	100.00%	13	100.00%	6	100.00%
5 40 1 Wallace	8,489	8,489	433	100.00%	7,613	100.00%	45	100.00%	302	100.00%	70	100.00%	33	100.00%
5 41 1 Witsaw	10,341	10,341	528	100.00%	9,273	100.00%	54	100.00%	368	100.00%	85	100.00%	41	100.00%
5 42 1 Westwood	5,690	5,690	301	100.00%	5,289	100.00%	31	100.00%	208	100.00%	48	100.00%	23	100.00%
5 43 2 Elzabeth	2,216	0	113	0.00%	1,987	89.20%	12	0.00%	78	0	18	0	9	0
5 43 3 Whitley Memorial	3,544	3,544	181	100.00%	3,178	100.00%	19	100.00%	126	100.00%	29	100.00%	14	100.00%
<i>Whitley-Elzabeth Charge</i>	5,760	5,760	294	100.00%	5,165	89.50%	31	100.00%	205	100.00%	47	100.00%	23	100.00%
5 44 1 Zion	3,816	1,250	195	32.80%	3,422	36.50%	20	0	136	0	31	0	15	0
5 45 1 Falling Creek	5,266	5,266	268	100.00%	4,722	100.00%	27	100.00%	187	100.00%	43	100.00%	21	100.00%
5 46 1 Bethel, Duplin Coun	2,707	2,707	138	100.00%	2,428	100.00%	14	100.00%	98	100.00%	22	100.00%	11	100.00%
5 47 1 Ebenezer	3,908	3,908	199	100.00%	3,502	100.00%	21	100.00%	139	100.00%	32	100.00%	15	100.00%
5 48 1 Turkey	1,244	1,244	63	100.00%	1,117	100.00%	7	100.00%	45	100.00%	11	100.00%	5	100.00%
5 49 1 Saint Joseph	4,327	4,327	221	100.00%	3,881	100.00%	23	100.00%	154	100.00%	36	100.00%	17	100.00%
District Total	447,109	425,660	22,611	22,373	400,852	366,500	2,351	1,953	15,890	13,378	3,686	3,287	1,756	1,666

GREENVILLE DISTRICT FINAL REPORT

Location # Church Name	Connectional Ministerial Support		Episcopal Fund		World Service & Conf. Benev.		Interdenominational		Africa University		Black College		Mission Initiatives	
	Appointed	% Paid	Appointed	% Paid	Appointed	% Paid	Appointed	% Paid	Appointed	% Paid	Appointed	% Paid	Appointed	% Paid
0	0	0.00%	0	0	0	0.00%	0	0	0	0	0	0	0	0
4,268	4,268	100.00%	218	218	3,828	3,828	22	22	152	152	35	35	17	17
400	400	100.00%	72	72	355	355	7	7	50	50	11	11	5	5
1,861	1,861	100.00%	95	95	1,669	1,669	10	10	66	66	15	15	7	7
6,529	6,529	100.00%	385	385	5,852	5,852	39	39	268	268	61	61	29	29
11,931	11,931	100.00%	609	609	10,700	10,700	63	63	424	424	98	98	47	47
3,645	3,645	100.00%	186	186	3,268	3,268	19	19	130	130	30	30	14	14
2,920	2,920	100.00%	149	149	2,618	2,618	15	15	104	104	24	24	11	11
6,565	6,565	100.00%	335	335	5,886	5,886	34	34	234	234	54	54	25	25
5,270	5,270	100.00%	269	269	4,726	4,726	28	28	187	187	43	43	21	21
1,267	1,267	100.00%	65	65	1,136	1,136	7	7	45	45	10	10	5	5
6,537	6,537	100.00%	334	334	5,862	5,862	35	35	232	232	53	53	26	26
1,240	0	0.00%	63	0	1,112	0	7	0	44	0	10	0	5	0
614	614	100.00%	31	31	551	551	3	3	22	22	6	6	2	2
703	703	100.00%	36	0	630	0	4	0	25	0	6	0	3	0
1,317	1,317	51.50%	130	31	2,293	1,181	14	3	91	21	5	10	7	7
14,777	14,777	100.00%	754	754	13,252	13,252	78	78	525	525	122	122	58	58
2,705	2,705	100.00%	138	138	2,426	2,426	14	14	96	96	22	22	11	11
1,567	1,567	100.00%	80	80	1,405	1,405	8	8	56	56	13	13	6	6
18,423	18,423	100.00%	940	940	16,521	16,521	97	97	655	655	152	152	72	72
17,493	17,493	100.00%	893	893	15,687	15,687	92	92	622	622	144	144	69	69
302	302	100.00%	346	347	302	302	36	0	241	0	56	0	27	0
89,975	89,975	100.00%	4,590	4,590	80,671	80,671	473	473	3,198	3,198	742	742	353	353
60,787	60,787	100.00%	3,101	3,101	54,512	54,512	320	320	2,161	2,161	501	501	239	239
3,800	3,800	64.00%	474	474	4,263	3,600	49	46	330	73	77	50	38	35
3,906	3,906	100.00%	199	199	3,503	3,503	21	0	139	0	32	0	15	0
7,506	7,506	91.90%	673	673	7,766	7,103	70	46	469	73	109	50	51	35
423	423	100.00%	22	22	379	379	2	2	15	15	3	3	2	2
1,965	1,965	50.00%	100	0	1,762	500	10	10	70	16	16	8	8	
1,872	1,872	28.70%	96	96	1,679	29,807	10	10	67	16	16	7	7	
3,837	3,837	100.00%	196	96	3,441	1,000	20	20	137	137	32	32	15	15
6,702	6,702	100.00%	342	342	6,010	6,010	35	35	238	238	55	55	26	26
7,265	7,265	100.00%	371	371	6,515	6,515	38	38	258	258	60	60	29	29
2,111	2,111	100.00%	108	108	1,893	1,893	11	11	75	75	17	17	8	8
2,064	2,064	100.00%	105	105	1,851	1,851	11	11	73	73	17	17	8	8
4,775	4,775	100.00%	273	273	4,344	4,344	22	22	148	148	34	34	16	16
37,008	37,008	100.00%	1,888	1,888	33,187	33,187	195	195	1,344	1,344	305	305	145	145
24,393	24,393	100.00%	1,245	1,245	21,875	21,875	128	128	867	867	201	201	96	96
2,131	2,131	100.00%	109	109	1,911	1,911	11	11	78	78	18	18	8	8
1,590	1,590	100.00%	81	81	1,426	1,426	8	8	57	57	13	13	6	6
3,314	3,314	100.00%	169	169	2,972	2,972	17	17	118	118	27	27	13	13
4,904	4,904	100.00%	250	250	4,398	4,398	25	25	175	175	40	40	19	19
0	0	0.00%	41	0	729	0	4	0	29	0	7	0	3	0
1,760	1,760	100.00%	90	90	1,578	1,578	9	9	63	63	15	15	7	7
2,016	2,016	100.00%	103	103	1,808	1,808	11	11	72	72	17	17	8	8
1,950	1,950	100.00%	99	99	1,749	1,749	10	10	69	69	16	16	8	8
637	637	35.20%	92	35	599	36,900	10	3	64	23	15	6	7	14
720	720	34.70%	106	40	675	36,300	11	4	74	28	18	7	8	16
0	0	0.00%	19	0	332	0	2	0	13	0	3	0	1	0
153	153	35.30%	22	11	389	199	2	1	15	7	4	2	2	7
1,513	1,513	50.00%	154	142	2,711	1,372	16	14	107	95	25	22	12	11
8,749	8,749	65.10%	685	520	7,980	66,20%	71	52	477	357	113	85	53	71

Hyde County Cooperative Parish

Location # Church Name	Concessional Ministerial Support			Episcopal Fund			World Service & Conf. Benev.			Interdenominational			Africa University			Black College			Mission Initiatives		
	Appointed	Paid	% Paid	Appointed	Paid	% Paid	Appointed	Paid	% Paid	Appointed	Paid	% Paid	Appointed	Paid	% Paid	Appointed	Paid	% Paid	Appointed	Paid	% Paid
6 26 2 Brooks Frizzell	4,049	4,049	100.00%	207	207	100.00%	3,631	3,631	100.00%	21	21	100.00%	144	144	100.00%	33	33	100.00%	16	16	100.00%
6 26 3 Mount Herman	3,416	3,416	100.00%	174	174	100.00%	3,063	3,063	100.00%	18	18	100.00%	121	121	100.00%	28	28	100.00%	13	13	100.00%
Mauzy-Mount Herman Charge	7,465	7,465	100.00%	381	381	100.00%	6,694	6,694	100.00%	39	39	100.00%	265	265	100.00%	61	61	100.00%	29	29	100.00%
6 27 2 Beutville	1,315	1,320	100.40%	67	67	100.00%	1,179	1,179	100.00%	7	7	100.00%	47	47	100.00%	11	11	100.00%	5	5	100.00%
6 27 3 Pink Hill	4,109	4,109	100.00%	210	210	100.00%	3,685	3,685	100.00%	22	22	100.00%	146	146	100.00%	34	34	100.00%	16	16	100.00%
Pink Hill-Beutville Charge	5,429	5,429	100.00%	277	277	100.00%	4,864	4,864	100.00%	29	29	100.00%	193	193	100.00%	45	45	100.00%	21	21	100.00%
6 28 1 Rainbow	6,430	6,430	100.00%	328	328	100.00%	5,767	5,767	100.00%	34	34	100.00%	229	229	100.00%	53	53	100.00%	26	26	100.00%
6 29 1 Robinsonville	3,957	3,957	100.00%	339	339	100.00%	3,278	3,278	100.00%	35	35	100.00%	0	0	0.00%	55	0	0.00%	0	0	0.00%
6 30 1 Salem	12,072	12,072	100.00%	616	616	100.00%	10,826	10,826	100.00%	63	63	100.00%	429	429	100.00%	100	100	100.00%	47	47	100.00%
6 31 1 Sharon	2,092	2,092	100.00%	107	107	100.00%	1,876	1,876	100.00%	11	11	100.00%	74	74	100.00%	17	17	100.00%	8	8	100.00%
6 32 1 Snow Hill - Calvary	12,949	7,769	60.00%	661	661	100.00%	11,612	6,967	60.00%	68	0	0.00%	460	0	0.00%	107	0	0.00%	51	0	0.00%
6 34 2 Parmels	515	516	100.20%	28	28	100.00%	457	457	100.00%	3	3	100.00%	20	20	100.00%	5	5	100.00%	2	2	100.00%
6 34 4 Varnon	867	867	100.00%	46	46	100.00%	769	766	100.00%	5	5	100.00%	32	32	100.00%	7	7	100.00%	4	4	100.00%
6 34 3 Stokes	667	667	100.00%	34	34	100.00%	588	588	100.00%	4	4	100.00%	24	24	100.00%	5	5	100.00%	3	3	100.00%
Stokes Charge	2,049	2,050	100.00%	108	108	100.00%	1,824	1,824	100.00%	12	12	100.00%	76	76	100.00%	17	17	100.00%	8	8	100.00%
6 36 1 Vanceboro	8,044	8,044	100.00%	410	410	100.00%	7,214	7,214	100.00%	42	42	100.00%	286	0	0.00%	66	0	0.00%	32	32	100.00%
6 37 2 Chapman's	1,942	653	33.60%	99	0	0.00%	1,742	653	37.50%	10	0	0.00%	69	0	0.00%	16	0	0.00%	8	0	0.00%
6 37 3 Epworth	3,289	3,289	100.00%	168	168	100.00%	2,949	2,949	100.00%	17	17	100.00%	117	117	100.00%	27	27	100.00%	13	13	100.00%
6 37 4 Lina's Chapel	1,247	1,247	100.00%	64	13	20.30%	1,119	224	20.00%	7	0	0.00%	44	0	0.00%	10	0	0.00%	5	1	20.00%
Vanceboro Circuit Charge	6,470	4,191	64.70%	331	181	54.70%	5,810	3,826	65.90%	34	17	50.00%	230	117	51.30%	53	27	50.94%	26	22	84.62%
6 38 1 WSH - Abury	7,091	7,091	100.00%	362	362	100.00%	6,359	6,359	100.00%	37	37	100.00%	252	252	100.00%	58	58	100.00%	28	28	100.00%
6 39 1 WSH - First	44,668	44,668	100.00%	2,289	2,289	100.00%	40,237	40,237	100.00%	236	236	100.00%	1,595	1,595	100.00%	370	370	100.00%	176	176	100.00%
6 40 2 Ware's Chapel	4,151	4,151	100.00%	212	212	100.00%	3,722	3,722	100.00%	22	22	100.00%	148	148	100.00%	34	34	100.00%	16	16	100.00%
6 40 3 Wharton Trinity	2,685	2,764	102.90%	137	137	100.00%	2,408	2,408	100.00%	14	14	100.00%	95	95	100.00%	22	22	100.00%	11	11	100.00%
Washington Circuit Charge	6,836	6,915	101.20%	349	349	100.00%	6,130	6,130	100.00%	36	36	100.00%	243	243	100.00%	56	56	100.00%	27	27	100.00%
6 41 1 Wesley	2,448	2,448	100.00%	125	125	100.00%	2,195	2,195	100.00%	13	13	100.00%	87	87	100.00%	20	20	100.00%	10	10	100.00%
6 42 1 Williamson First	11,163	11,163	100.00%	570	570	100.00%	10,010	10,010	100.00%	59	59	100.00%	387	387	100.00%	92	92	100.00%	44	44	100.00%
6 44 1 Woodington	2,489	2,489	100.00%	127	127	100.00%	2,232	2,232	100.00%	13	13	100.00%	88	0	0.00%	21	0	0.00%	10	0	0.00%
6 45 1 Tabernacle	1,078	500	46.40%	55	0	0.00%	967	500	51.70%	6	0	0.00%	38	0	0.00%	9	0	0.00%	4	0	0.00%
6 46 1 Tabernacle-Saint James	29,335	29,335	100.00%	1,497	1,497	100.00%	26,307	26,307	100.00%	154	154	100.00%	1,043	1,043	100.00%	242	242	100.00%	115	115	100.00%
6 47 2 Hart	1,383	1,383	100.00%	71	71	100.00%	1,240	1,240	100.00%	7	7	100.00%	49	49	100.00%	11	11	100.00%	5	5	100.00%
6 47 3 Speight	598	598	100.00%	31	31	100.00%	537	537	100.00%	3	3	100.00%	21	21	100.00%	5	5	100.00%	2	2	100.00%
Hart-Speight Charge	1,982	1,982	100.00%	102	102	100.00%	1,777	1,777	100.00%	10	10	100.00%	70	70	100.00%	16	16	100.00%	7	7	100.00%
6 48 1 Conroe	2,636	2,636	100.00%	134	134	100.00%	2,364	2,364	100.00%	14	14	100.00%	94	94	100.00%	22	22	100.00%	10	10	100.00%
District Total	530,274	\$12,090	96.60%	27,838	27,229	97.80%	475,718	460,368	96.80%	2,869	2,601	90.70%	19,392	16,405	84.60%	4,986	4,043	81.10%	2,151	2,897	132.40%

Location # Church Name	Connectional Ministerial Support		Episcopal Fund		World Service & Conf Benev		Interdenominational		Black College		Africa University		Mission Initiatives	
	Appointed	% Paid	Appointed	% Paid	Appointed	% Paid	Appointed	% Paid	Appointed	% Paid	Appointed	% Paid	Appointed	% Paid
7 32 1 NWS - Trinity	16,832	15,433	859	773	15,094	15,094	89	0	598	0	139	0	66	0
7 33 1 Oriental	12,384	12,570	632	130	11,115	100.00%	65	65	441	441	102	102	49	49
7 34 5 Stonewall	2,417	2,417	123	123	2,167	100.00%	13	13	86	86	20	20	9	9
7 34 6 Vandemere	951	951	49	49	853	100.00%	5	5	34	34	6	6	4	4
7 34 4 Reelsboro	2,003	1,200	102	102	1,796	100.00%	11	11	71	71	17	17	8	8
7 34 3 Pamlico	1,368	1,368	70	70	1,227	100.00%	7	7	49	49	11	11	5	5
7 34 2 Bayboro	3,858	3,858	197	197	3,459	100.00%	20	20	137	137	32	32	15	15
Pamlico Coop. Parish Charge	10,597	9,794	541	541	9,502	100.00%	56	56	377	377	88	88	39	39
7 35 3 Pollocksville	4,699	4,699	240	240	4,214	100.00%	25	25	167	167	39	39	18	18
7 35 2 Lee's Chapel	1,677	750	86	86	1,504	100.00%	9	9	60	60	14	14	7	7
Pollocksville-Lee's Chapel Cha	6,376	5,449	326	326	5,718	100.00%	34	34	227	227	53	53	25	25
7 37 1 Richards	11,495	11,495	586	586	10,308	100.00%	60	60	409	409	95	95	45	45
7 38 1 Riverdale	7,938	5,636	405	405	7,118	100.00%	42	42	282	282	65	65	31	31
7 39 1 Salter Path	7,745	2,373	395	361	6,946	100.00%	41	41	275	275	0	0	30	30
7 40 2 Cypress Creek	2,223	1,000	113	113	1,594	100.00%	12	12	79	79	18	18	9	9
7 40 3 Shady Grove	4,827	2,000	246	250	1,994	100.00%	25	25	172	172	40	40	19	19
Shady Grove Charge	7,050	3,000	359	363	6,323	100.00%	37	37	251	251	58	58	28	28
7 41 1 First, Sneads Ferry	6,735	6,735	344	344	6,040	100.00%	36	36	239	240	55	55	27	27
7 42 2 North River	4,608	4,608	235	235	4,132	100.00%	24	24	164	164	38	38	18	18
7 42 3 Straits	2,894	2,894	148	148	2,595	100.00%	15	15	103	103	24	24	11	11
Straits-North River Charge	7,502	7,502	383	383	6,727	100.00%	39	39	287	287	62	62	29	29
7 43 1 Swansboro	28,940	28,940	1,476	1,476	25,952	100.00%	152	152	1,029	1,029	239	239	114	114
7 44 2 Maple Grove	1,659	1,659	85	85	1,468	100.00%	9	9	59	59	14	14	7	7
7 44 3 Trenton	6,245	6,245	319	319	5,600	100.00%	33	33	222	222	51	51	25	25
Trenton-Maple Grove Charge	7,904	7,904	404	404	7,088	100.00%	42	42	281	281	65	65	32	32
7 45 1 Verona	2,131	2,131	109	109	1,911	100.00%	11	11	76	76	18	18	8	8
7 46 2 Stacy	780	783	40	40	699	100.00%	4	4	28	28	6	6	3	3
7 46 3 Williston	4,204	4,214	308	308	3,792	100.00%	32	32	215	215	50	50	24	24
Williston-Stacy Charge	4,964	4,997	348	348	4,491	100.00%	36	36	243	243	56	56	27	27
7 47 1 Mimmom	924	924	47	47	829	100.00%	5	5	33	33	8	8	4	4
District Total	559,232	529,622	28,827	27,565	501,577	94.20%	2,954	2,440	19,947	16,606	4,623	3,724	2,203	1,948

Location #	Church Name	Connectional Ministerial Support		Episcopal Fund		World Service & Cont. Benev.		Interdenominational		Black College		Africa University		Mission Initiatives	
		Appointed	% Paid	Appointed	% Paid	Appointed	% Paid	Appointed	% Paid	Appointed	% Paid	Appointed	% Paid	Appointed	% Paid
8 0 0	Raleigh	0	0.00%	0	0.00%	0	0.00%	0	0.00%	0	0.00%	0	0.00%	0	0.00%
8 1 0	Apezz	26,175	100.00%	1,335	100.00%	23,473	100.00%	138	138	930	930	216	216	103	103
8 2 0	Burn	2,608	2,608	133	100.00%	2,339	100.00%	14	14	14	14	31	31	10	10
8 3 3	Hill King	4,663	3,000	238	111.10%	4,182	100.00%	25	25	166	166	0	0	18	18
<i>Bunn-Hill King Charge</i>															
8 4 1	Calvary	91	90	351	94.60%	6,521	68.10%	39	39	259	83	59	59	28	28
8 5 1	CAR - First	85,563	100.00%	4,365	125.00%	76,730	100.00%	0	15	3	20	1	20	0	10
8 6 1	CAR - Genesis	8,771	8,771	447	100.00%	7,866	100.00%	46	46	312	304	705	705	336	336
8 7 1	CAR - Macedonia	22,483	22,483	1,147	100.00%	20,162	100.00%	118	118	798	798	185	185	88	88
8 8 1	CAR - Saint Francis	20,869	20,869	1,065	100.00%	18,715	100.00%	110	110	742	742	172	172	338	338
8 9 1	CAR - White Plains	81,822	87,947	4,164	100.00%	73,196	100.00%	429	0	2,901	0	873	0	320	0
8 10 1	Cloyton - Home Memo	18,934	18,934	966	100.00%	16,978	100.00%	100	100	673	673	156	156	74	74
8 11 1	Ebenezer	11,905	11,905	607	100.00%	10,676	100.00%	63	0	423	0	98	98	47	47
8 12 2	Ebenezer	952	952	49	100.00%	853	100.00%	5	5	36	36	8	8	4	4
8 12 3	Wesley Chapel	1,016	1,016	52	100.00%	911	100.00%	5	5	36	36	8	8	4	4
<i>Ebenezer - Wesley Chapel Charge</i>															
8 14 1	Framlington	10,147	10,147	707	100.00%	7,764	100.00%	10	10	70	70	16	16	8	8
8 15 1	Fuquay-Varina	41,863	41,863	2,136	100.00%	37,542	100.00%	53	53	361	361	84	84	40	40
8 16 1	GAR - Garner	33,886	33,886	1,729	100.00%	30,388	100.00%	176	0	1,204	0	279	1,483	133	311
8 17 1	GAR - Saint Andrews	19,365	19,365	988	100.00%	17,366	100.00%	102	102	688	688	160	160	76	76
8 19 1	Hollands	12,925	12,925	659	100.00%	11,591	100.00%	68	0	459	0	107	0	51	51
8 20 1	Holy Springs	2,247	2,650	115	100.00%	2,015	100.00%	12	25	80	100	25	25	25	25
8 22 1	Knightdale	9,980	9,980	508	100.00%	8,950	100.00%	52	52	355	355	82	82	39	39
8 23 3	Shion	534	534	27	100.00%	479	100.00%	3	3	19	19	5	5	2	2
8 23 2	Leah's Chapel	431	323	22	77.30%	366	85.00%	2	2	15	15	4	4	2	2
8 24 1	Leah's Chapel - Shion Charge	965	857	49	89.00%	865	90.00%	5	5	17	17	34	34	9	9
8 24 1	Louisburg	17,903	17,903	913	100.00%	16,055	100.00%	94	94	636	636	148	148	70	70
8 27 1	Mount Zion	8,539	8,539	436	100.00%	7,657	100.00%	45	45	304	304	70	70	34	34
8 29 1	Piney Grove	1,623	1,623	83	100.00%	1,455	100.00%	9	0	58	58	13	13	6	6
8 31 1	RAL - Aebury	67,815	67,815	3,460	100.00%	60,815	100.00%	357	357	2,410	2,410	559	559	266	266
8 32 1	RAL - Avent Ferry	8,205	8,205	419	100.00%	7,358	100.00%	43	43	292	292	68	68	32	32
8 33 1	RAL - Benson Memoria	36,741	18,003	1,875	49.00%	32,948	100.00%	193	100	1,306	100	303	100	144	100
8 34 1	RAL - Cokesbury	4,972	535	254	100.00%	4,459	100.00%	26	26	177	177	41	41	20	20
8 35 1	RAL - Edenton Street	112,507	112,507	5,740	100.00%	100,883	100.00%	592	592	3,969	3,969	927	927	441	441
8 36 1	RAL - Fairmont	27,670	6,067	1,412	22.00%	24,814	89.70%	146	146	864	119	228	28	109	21
8 37 1	RAL - Hayes Barton	88,942	88,942	4,538	100.00%	79,761	100.00%	466	466	3,161	3,161	733	733	349	349
8 38 1	RAL - Highland	48,013	48,013	2,449	100.00%	43,057	100.00%	252	252	1,707	1,707	396	396	169	169
8 39 1	RAL - Jenkins Memot	4,763	4,763	244	100.00%	4,289	100.00%	25	25	170	170	39	39	19	19
8 40 1	RAL - Layden Memoria	3,606	3,606	184	100.00%	3,234	100.00%	19	18	128	128	30	30	14	14
8 41 1	RAL - Longview	12,009	11,008	613	95.00%	10,769	100.00%	63	60	427	406	99	94	47	45
8 42 1	RAL - Millbrook	38,839	39,539	1,987	101.50%	34,919	100.00%	205	0	1,384	0	321	0	153	0
8 43 1	RAL - North Raleigh	41,466	41,466	2,116	100.00%	37,185	100.00%	218	218	1,474	1,474	342	342	163	163
8 45 1	RAL - Pleasant Grove	15,035	15,035	767	100.00%	13,483	100.00%	79	79	534	534	124	124	59	59
8 46 1	RAL - Raleigh Korean	387	387	20	100.00%	356	100.00%	2	2	14	14	3	3	2	2
8 47 1	RAL - Saint James	17,410	17,410	1,164	100.00%	15,613	100.00%	122	122	825	825	155	155	81	81
8 48 1	RAL - Saint Mark's	56,891	56,891	2,903	100.00%	51,018	100.00%	299	299	2,022	2,022	469	469	223	223
8 49 1	RAL - Soapstone	8,881	8,881	454	100.00%	7,974	100.00%	47	47	316	316	73	73	35	35
8 50 1	RAL - Trinity	20,556	20,556	1,049	100.00%	18,434	100.00%	106	106	731	731	169	169	81	81
8 51 1	RAL - Wesley Memoria	9,529	9,529	486	100.00%	8,545	100.00%	50	50	339	339	79	79	37	37
8 52 1	RAL - Westover	17,244	17,244	880	100.00%	15,464	100.00%	91	91	613	613	142	142	68	68
8 53 1	RAL - Wilson Temple	6,493	6,493	433	100.00%	7,616	100.00%	45	45	302	302	70	70	33	33
8 54 1	Trinity (Franklin)	6,879	6,879	351	100.00%	6,169	100.00%	36	36	245	245	57	57	27	27

Location #	Church Name	Connectional Ministerial Support		Episcopal Fund		World Service & Conf. Benev.		Interdenominational		Black College		Africa University		Mission Initiatives	
		Appointed	% Paid	Appointed	% Paid	Appointed	% Paid	Appointed	% Paid	Appointed	% Paid	Appointed	% Paid	Appointed	% Paid
8 57 1	Wake Forest	15,108	100.00%	771	100.00%	13,548	100.00%	79	80	537	538	125	125	59	60
8 60 1	Wendell	12,039	100.00%	614	100.00%	10,796	100.00%	63	0	428	0	99	0	47	0
8 61 1	Zebulon	17,601	100.00%	898	100.00%	15,784	100.00%	93	0	8,26	0	145	0	89	0
8 63 1	Disciple	0	0.00%	0	0.00%	0	0.00%	0	0	0	0	0	0	0	0
8 64 1	Sunrise	0	0.00%	0	0.00%	0	0.00%	0	0	0	0	0	0	0	0
8 65 1	Clayton: Christ Com	0	0.00%	0	0.00%	0	0.00%	0	0	0	0	0	0	0	0
8 66 1	Cary: New Life	0	0.00%	0	0.00%	0	0.00%	0	0	0	0	0	0	0	0
District Total		1,146,828	1,087,033	58,808	58,862	1,028,449	957,665	6,062	4,641	40,871	30,656	2,501	8,989	4,524	4,029

ROCKINGHAM DISTRICT FINAL REPORT

District Superintendent: J. Edward Morrison

Location #	Church Name	Connectional Ministerial Support		Episcopal Fund		World Service & Cont.Benev.		Interdenominational		Black College		Africa University		Mission Initiatives	
		Appropriated	% Paid	Appropriated	% Paid	Appropriated	% Paid	Appropriated	% Paid	Appropriated	% Paid	Appropriated	% Paid	Appropriated	% Paid
9 0 1	Rockingham	0	0.00%	0	0.00%	0	0.00%	0	0.00%	0	0.00%	0	0.00%	0	0.00%
9 0 1	Ashpole Center	3,240	100.00%	165	165	2,905	100.00%	17	17	115	115	27	27	13	13
9 2 2	Beaver Dam	1,021	100.00%	52	52	915	100.00%	8	8	36	36	8	8	4	4
9 2 3	Green Lake	1,488	100.00%	76	76	1,335	100.00%	8	8	53	53	12	12	6	6
9 2 3	Beaver Dam - Green Lake Charge	2,509	100.00%	128	128	2,250	100.00%	13	13	89	89	20	20	10	10
9 3 1	Bathesda	6,685	100.00%	443	443	7,789	100.00%	46	46	309	309	72	72	34	34
9 3 1	Caledonia	7,151	0.00%	365	365	6,413	5.318	38	38	254	254	59	59	28	28
9 5 1	Colinas Chapel	3,537	100.00%	180	180	3,171	100.00%	19	19	126	126	29	29	14	14
9 5 1	Cardova	1,942	17.20%	458	458	8,054	0.00%	47	0	319	0	74	0	35	0
9 7 2	Elleba	4,824	100.00%	246	246	4,326	100.00%	25	25	171	171	40	40	19	19
9 7 3	Mount Pleasant	2,794	100.00%	143	143	2,505	100.00%	15	15	99	99	23	23	11	11
9 7 3	Mount Pleasant	7,618	100.00%	389	389	6,831	100.00%	40	40	270	270	63	63	30	30
9 8 2	Olivet	1,700	100.00%	87	87	1,524	100.00%	9	9	60	60	14	14	7	7
9 8 3	Trinity	9,744	100.00%	497	497	8,738	100.00%	51	51	346	346	80	80	38	38
9 8 3	Trinity	11,444	100.00%	584	584	10,262	100.00%	60	60	406	406	94	94	45	45
9 9 1	Fairview	1,097	600	56	56	984	725	6	6	39	39	9	9	4	4
9 10 2	Fletcher's Chapel	1,349	100.00%	69	69	1,210	100.00%	7	7	48	48	11	11	5	5
9 10 3	St. Peter	643	100.00%	33	33	576	100.00%	4	4	23	23	3	3	3	3
9 12 1	HAM - Fellowship	1,992	100.00%	102	102	1,786	100.00%	11	11	71	71	16	16	8	8
9 13 1	HAM - First	8,940	100.00%	456	456	8,017	100.00%	47	47	318	318	74	74	35	35
9 13 1	HAM - Saint Peter	21,853	100.00%	1,115	1,115	19,597	49.20%	19	19	777	777	180	180	86	86
9 15 1	Hickory Grove	3,587	101.40%	180	180	3,173	100.00%	19	19	126	126	29	29	14	14
9 16 1	Laurel Hill	1,260	0.00%	64	64	1,130	0.00%	7	0	45	0	10	0	5	0
9 17 1	LAR - Central	8,486	75.20%	433	433	7,610	83.90%	45	45	302	302	70	70	33	33
9 18 1	LAR - First	7,972	100.00%	407	407	7,149	89.80%	42	0	283	0	66	66	31	31
9 19 2	Beaver Dam	30,966	100.00%	1,580	1,580	27,769	100.00%	163	163	1,100	1,100	256	256	121	121
9 19 3	Galilee	860	100.00%	45	45	798	798	5	5	32	32	7	7	3	3
9 20 1	LAR - Saint Luke	8,760	100.00%	447	447	7,057	100.00%	41	41	280	280	65	65	31	31
9 21 1	Ledbetter	15,370	100.00%	784	784	13,784	100.00%	81	81	546	546	127	127	61	61
9 22 1	LUM - Ashbury	2,715	100.00%	139	139	2,435	100.00%	14	14	97	0	22	0	11	0
9 23 1	LUM - Chestnut Street	2,947	100.00%	150	150	2,642	100.00%	15	15	105	105	24	24	12	12
9 24 1	LUM - Chestnut Street	4,847	94.00%	241	261	4,664	96.00%	25	25	167	164	39	43	18	15
9 25 1	Millers Chapel	29,528	29.528	1,506	1,506	26,478	100.00%	155	156	1,049	1,049	243	243	116	116
9 25 2	Mount Olive	1,397	288	71	57	1,253	250	7	6	50	39	12	9	5	3
9 25 3	Mount Olive	3,199	631	163	163	2,869	100.00%	24	6	164	39	38	9	18	3
9 26 1	Pine View	1,167	328	60	60	1,047	328	6	6	41	41	10	10	5	5
9 27 3	Regan	2,912	88.90%	167	167	2,938	2,938	6	0	116	0	27	27	13	13
9 27 4	Smith	1,163	200	59	59	1,043	1,043	6	0	41	0	10	0	5	0
9 27 2	Barkers	4,842	50.50%	376	307	6,613	4.986	38	0	104	0	24	24	12	58
9 28 2	Jerusalem	1,662	1,662	85	85	1,491	1,491	9	9	59	59	14	14	7	7
9 28 3	Piney Grove	2,301	2,301	117	117	2,063	2,063	12	12	82	82	19	19	9	9
9 28 4	Saint George	2,240	44.50%	115	115	2,016	1,000	33	21	221	141	52	33	25	16
9 29 1	MAX - Saint Paul's	9,337	9,337	476	476	5,570	4,554	49	49	332	332	77	77	37	37
9 30 2	Mount Zion	2,811	2,811	143	143	2,521	2,521	15	15	100	100	23	23	11	11
9 30 3	Walls Chapel	2,328	100.00%	119	119	2,088	2,088	12	12	83	83	19	19	9	9
9 31 1	New Philadelphia	5,139	5,139	262	262	4,609	4,609	27	27	183	183	42	42	20	20
9 31 2	New Philadelphia	1,877	1,877	96	96	1,683	1,683	10	10	67	67	15	15	7	7
9 32 4	Norman	2,776	2,082	142	106	2,490	74.60%	15	11	99	74	23	17	8	8

Location #	Church Name	Connectional Ministerial Support			Episcopal Fund			World Service & Conf. Benes.			Interdenominational			Black College			Alicia University			Mission Initiatives		
		Appropriated	Paid	% Paid	Appropriated	Paid	% Paid	Appropriated	Paid	% Paid	Appropriated	Paid	% Paid	Appropriated	Paid	% Paid	Appropriated	Paid	% Paid	Appropriated	Paid	% Paid
9 32 2	Concord	2,370	2,370	100.00%	121	121	100.00%	2,126	2,126	100.00%	12	12	100.00%	84	84	100.00%	20	20	100.00%	9	9	100.00%
9 32 3	Jones Springs	2,749	2,750	100.00%	140	140	100.00%	2,465	2,465	100.00%	14	14	100.00%	98	98	100.00%	23	23	100.00%	11	11	100.00%
Norman Charge																						
9 33 1	Parkton	7,895	7,202	91.20%	403	367	91.10%	7,081	6,460	91.20%	41	37	90.24%	281	256	91.10%	66	60	90.91%	31	28	90.32%
9 34 1	PEM - First	1,275	1,275	100.00%	65	65	100.00%	1,144	1,144	100.00%	6	6	100.00%	46	46	100.00%	11	11	100.00%	5	5	100.00%
9 34 2	Beauty Spot	10,272	8,434	82.10%	524	488	93.10%	9,212	9,212	100.00%	54	54	100.00%	365	365	100.00%	85	85	100.00%	40	40	100.00%
9 35 2	New Zion	2,882	1,194	41.40%	137	77	56.20%	2,406	1,102	45.80%	14	14	100.00%	95	95	100.00%	22	22	100.00%	11	0	0.00%
9 35 3	Saint James	1,522	1,522	100.00%	77	77	100.00%	1,364	1,364	100.00%	8	8	100.00%	54	54	100.00%	13	13	100.00%	6	6	100.00%
9 35 4	Saint James	910	910	100.00%	46	46	100.00%	816	816	100.00%	5	5	100.00%	32	32	100.00%	8	8	100.00%	4	4	100.00%
Pembroke Circuit Charge																						
9 35 1	Philadelphia	5,714	3,626	63.47%	260	260	100.00%	4,586	3,282	71.60%	27	27	100.00%	181	181	100.00%	43	43	100.00%	21	10	47.62%
9 37 1	Pleasant Grove	3,287	3,287	100.00%	168	168	100.00%	2,948	2,948	100.00%	17	17	100.00%	117	117	100.00%	27	27	100.00%	13	13	100.00%
9 38 1	Prospect	3,910	3,910	100.00%	199	199	100.00%	3,506	3,506	100.00%	21	21	100.00%	139	139	100.00%	32	32	100.00%	15	15	100.00%
9 39 1	RDS - Rhyne Memorial	24,303	24,303	100.00%	1,240	1,240	100.00%	21,795	21,795	100.00%	128	128	100.00%	864	864	100.00%	200	200	100.00%	95	95	100.00%
9 40 1	RDS - Trinity	6,260	6,260	100.00%	319	319	100.00%	5,614	5,614	100.00%	33	33	100.00%	223	223	100.00%	52	52	100.00%	25	25	100.00%
9 41 1	Robidel	12,378	12,378	100.00%	632	632	100.00%	11,101	11,101	100.00%	65	65	100.00%	440	440	100.00%	102	102	100.00%	49	49	100.00%
9 42 1	RKH - East	7,087	7,087	100.00%	362	362	100.00%	6,356	6,356	100.00%	37	37	100.00%	252	252	100.00%	58	58	100.00%	28	28	100.00%
9 43 1	RKH - First	8,739	8,010	91.70%	446	446	100.00%	7,837	7,185	91.70%	46	46	100.00%	311	311	100.00%	72	72	100.00%	34	34	100.00%
9 44 1	RKH - Glenwood	25,668	25,668	100.00%	1,820	1,820	100.00%	21,966	21,966	100.00%	188	188	100.00%	1,268	1,268	100.00%	294	294	100.00%	140	140	100.00%
9 45 1	RKH - Pee Dee	7,167	7,167	100.00%	366	366	100.00%	6,427	6,427	100.00%	38	38	100.00%	255	255	100.00%	59	59	100.00%	28	28	100.00%
9 46 1	RKH - Saint Paul	8,042	8,042	100.00%	410	410	100.00%	7,212	7,212	100.00%	42	42	100.00%	286	286	100.00%	66	66	100.00%	32	32	100.00%
9 47 2	Trinity	2,340	2,340	100.00%	119	119	100.00%	2,098	2,098	100.00%	12	12	100.00%	83	83	100.00%	19	19	100.00%	9	9	100.00%
9 47 3	Zion	1,911	0	0.00%	97	0	0.00%	1,713	0	0.00%	10	0	0.00%	68	0	0.00%	16	0	0.00%	7	0	0.00%
RKH - Trinity-Zion Charge																						
9 48 1	Rockingham West	6,489	6,489	100.00%	331	331	100.00%	5,819	5,819	100.00%	34	34	100.00%	231	231	100.00%	53	54	101.89%	25	25	100.00%
9 49 1	Rowland	8,600	8,179	95.10%	428	331	77.30%	7,532	5,819	77.30%	44	34	77.27%	299	231	77.27%	69	54	78.26%	32	25	78.13%
9 50 1	New Hope	8,774	8,774	100.00%	448	448	100.00%	7,334	7,334	100.00%	43	43	100.00%	291	291	100.00%	67	67	100.00%	32	32	100.00%
9 51 1	Saint John	6,791	6,791	100.00%	347	347	100.00%	6,090	6,090	100.00%	36	36	100.00%	241	241	100.00%	56	56	100.00%	26	26	100.00%
9 51 2	Saint John	4,064	4,064	100.00%	207	207	100.00%	3,645	3,645	100.00%	21	21	100.00%	144	144	100.00%	34	34	100.00%	16	16	100.00%
9 51 3	Gibson	3,849	3,849	100.00%	196	196	100.00%	3,451	3,451	100.00%	40	40	100.00%	281	281	100.00%	66	66	100.00%	32	32	100.00%
9 52 1	Saint Pauls	7,913	7,913	100.00%	403	403	100.00%	7,096	7,096	100.00%	41	41	100.00%	279	279	100.00%	63	62	98.41%	31	31	100.00%
9 53 1	Saint Pauls	7,677	6,821	88.80%	392	387	98.70%	6,885	6,155	89.40%	40	39	97.50%	266	266	100.00%	63	62	98.41%	30	29	96.67%
9 54 1	Sandy Plains	2,861	2,861	100.00%	401	401	100.00%	7,050	7,050	100.00%	41	41	100.00%	279	279	100.00%	65	65	100.00%	31	31	100.00%
9 55 1	Talbemac	2,936	2,936	100.00%	150	150	100.00%	2,633	2,633	100.00%	16	16	100.00%	105	105	100.00%	25	25	100.00%	12	12	100.00%
9 56 1	Fairmont Pleasant G	2,540	2,540	100.00%	130	130	100.00%	2,278	2,278	100.00%	13	13	100.00%	90	90	100.00%	21	21	100.00%	10	10	100.00%
9 57 1	West Robeson	1,189	1,189	100.00%	10	10	100.00%	1,170	1,170	100.00%	1	1	100.00%	7	7	100.00%	2	2	100.00%	1	1	100.00%
9 58 1	Cool Springs	3,070	3,070	100.00%	157	157	100.00%	2,754	2,754	100.00%	17	17	100.00%	112	112	100.00%	26	26	100.00%	12	12	100.00%
9 58 2	Cool Springs	3,168	3,168	100.00%	161	161	100.00%	2,840	2,840	100.00%	17	17	100.00%	112	112	100.00%	26	26	100.00%	13	13	100.00%
District Total		440,877	405,913	92.10%	22,970	22,500	98.00%	394,198	359,310	91.10%	2,368	2,022	85.43%	16,004	13,219	82.59%	3,714	3,406	91.73%	1,769	1,622	91.74%

ROCKY MOUNT DISTRICT FINAL REPORT

District Superintendent: Charles M. Smith

Location & Church Name	Connectional Ministerial Support			Episcopal Fund			World Service & Conf. Benev.			Interdenominational			Black College			Africa University			Mission Initiatives		
	Appointed	Paid	% Paid	Appointed	Paid	% Paid	Appointed	Paid	% Paid	Appointed	Paid	% Paid	Appointed	Paid	% Paid	Appointed	Paid	% Paid	Appointed	Paid	% Paid
10 0 0 Rocky Mount	0	0	0.00%	0	0	0.00%	0	0	0.00%	0	0	0.00%	0	0	0.00%	0	0	0.00%	0	0	0.00%
10 1 2 Bailey	10,822	10,822	100.00%	552	552	100.00%	9,705	9,705	100.00%	57	57	100.00%	385	385	100.00%	89	89	100.00%	42	42	100.00%
10 1 3 Pleasant Grove	827	827	100.00%	42	42	100.00%	742	742	100.00%	5	5	100.00%	28	28	100.00%	7	7	100.00%	3	3	100.00%
Bailey Charge	11,649	11,649	100.00%	594	594	100.00%	10,447	10,447	100.00%	62	62	100.00%	414	414	100.00%	96	96	100.00%	45	45	100.00%
10 2 2 Cahvey	4,871	4,871	100.00%	248	248	100.00%	4,368	4,368	100.00%	28	28	100.00%	173	173	100.00%	14	14	100.00%	19	19	100.00%
10 2 3 Corinth	1,684	1,684	100.00%	86	86	100.00%	1,510	1,510	100.00%	9	9	100.00%	60	60	100.00%	4	4	100.00%	7	7	100.00%
10 2 4 Weaver's Chapel	3,071	3,071	100.00%	157	157	100.00%	2,754	2,754	100.00%	16	16	100.00%	108	108	100.00%	25	25	100.00%	12	12	100.00%
Cahvey Charge	9,626	9,626	100.00%	491	491	100.00%	8,832	8,832	100.00%	51	51	100.00%	342	342	100.00%	79	79	100.00%	38	38	100.00%
10 3 1 Conway	7,551	7,551	100.00%	385	385	100.00%	7,250	7,250	100.00%	40	40	100.00%	268	268	100.00%	62	62	100.00%	30	30	100.00%
10 4 1 Elm City	7,074	7,074	100.00%	361	361	100.00%	6,344	6,344	100.00%	37	37	100.00%	251	251	100.00%	58	58	100.00%	28	28	100.00%
10 5 2 Pinetops	5,144	5,144	100.00%	262	262	100.00%	4,613	4,613	100.00%	27	27	100.00%	183	183	100.00%	42	42	100.00%	21	21	100.00%
10 5 3 Temperance Hill	3,373	3,373	100.00%	172	172	100.00%	3,025	3,025	100.00%	18	18	100.00%	120	120	100.00%	28	28	100.00%	14	14	100.00%
Edgewood Parish	8,317	8,317	100.00%	434	434	100.00%	7,638	7,638	100.00%	45	45	100.00%	303	303	100.00%	70	70	100.00%	35	35	100.00%
10 6 3 Eden	1,027	1,027	100.00%	52	52	100.00%	921	921	100.00%	5	5	100.00%	36	36	100.00%	8	8	100.00%	4	4	100.00%
10 6 4 Whiskers	2,581	2,581	100.00%	132	132	100.00%	2,315	2,315	100.00%	14	14	100.00%	92	92	100.00%	21	21	100.00%	10	10	100.00%
10 6 2 Enfield	6,285	6,285	100.00%	321	321	100.00%	5,645	5,645	100.00%	33	33	100.00%	224	224	100.00%	52	52	100.00%	25	25	100.00%
Enfield-Eden-Whiskers Charge	9,903	9,903	100.00%	505	505	100.00%	8,881	8,881	100.00%	52	52	100.00%	352	352	100.00%	81	81	100.00%	39	39	100.00%
10 7 1 Evansdale	9,447	9,447	100.00%	482	482	100.00%	8,472	8,472	100.00%	50	50	100.00%	336	336	100.00%	78	78	100.00%	37	37	100.00%
10 7 2 Shiloh	5,881	5,881	100.00%	280	280	100.00%	5,104	5,104	100.00%	30	30	100.00%	202	202	100.00%	47	47	100.00%	22	22	100.00%
10 8 3 Oak Grove	734	734	100.00%	37	37	100.00%	658	658	100.00%	4	4	100.00%	26	26	100.00%	6	6	100.00%	3	3	100.00%
10 8 4 Pleasant Hill	549	549	100.00%	28	28	100.00%	493	493	100.00%	3	3	100.00%	20	20	100.00%	5	5	100.00%	2	2	100.00%
Gaston Charge	6,674	6,674	100.00%	355	355	100.00%	6,255	6,255	100.00%	37	37	100.00%	248	248	100.00%	58	58	100.00%	27	27	100.00%
10 9 2 Halifax	4,147	4,147	100.00%	212	212	100.00%	3,718	3,718	100.00%	22	22	100.00%	147	147	100.00%	34	34	100.00%	16	16	100.00%
10 9 3 Ebenezer	3,166	3,166	100.00%	162	162	100.00%	2,840	2,840	100.00%	17	17	100.00%	113	113	100.00%	0	0	0.00%	12	12	100.00%
10 9 4 Pears	1,195	1,195	100.00%	81	81	100.00%	1,072	1,072	100.00%	6	6	100.00%	42	42	100.00%	10	10	100.00%	5	5	100.00%
10 11 2 Hawkins Chapel	8,508	8,508	100.00%	435	435	100.00%	7,631	7,631	100.00%	45	45	100.00%	28	28	100.00%	302	302	100.00%	44	44	100.00%
10 11 1 3 Tabor	4,027	4,027	100.00%	205	205	100.00%	3,611	3,611	100.00%	21	21	100.00%	143	143	100.00%	33	33	100.00%	16	16	100.00%
Hawkins-Tabor Charge	3,933	3,933	100.00%	201	201	100.00%	3,527	3,527	100.00%	21	21	100.00%	140	140	100.00%	32	32	100.00%	15	15	100.00%
10 12 1 Hollister	7,960	7,960	100.00%	406	406	100.00%	7,138	7,138	100.00%	42	42	100.00%	283	283	100.00%	65	65	100.00%	31	31	100.00%
10 13 2 Sims	428	428	100.00%	22	22	100.00%	384	384	100.00%	2	2	100.00%	15	15	100.00%	3	3	100.00%	2	2	100.00%
10 13 3 Homes	2,007	2,007	100.00%	102	102	100.00%	1,800	1,800	100.00%	11	11	100.00%	71	71	100.00%	17	17	100.00%	8	8	100.00%
Homes-Sims Charge	5,335	5,335	100.00%	272	272	100.00%	4,784	4,784	100.00%	28	28	100.00%	190	190	100.00%	44	44	100.00%	21	21	100.00%
10 14 1 Littleton	7,342	7,342	100.00%	374	374	100.00%	6,584	6,584	100.00%	39	39	100.00%	261	261	100.00%	61	61	100.00%	29	29	100.00%
10 15 2 Black Creek	9,569	9,569	100.00%	488	488	100.00%	8,581	8,581	100.00%	31	31	100.00%	208	208	100.00%	48	48	100.00%	23	23	100.00%
10 15 3 Black Creek	5,351	5,351	100.00%	298	298	100.00%	5,248	5,248	100.00%	16	16	100.00%	105	105	100.00%	24	24	100.00%	12	12	100.00%
10 15 3 Lucama	2,981	2,981	100.00%	158	158	100.00%	2,655	2,655	100.00%	16	16	100.00%	93	93	100.00%	21	21	100.00%	10	10	100.00%
Black Creek-Lucama Charge	8,612	8,612	100.00%	449	449	100.00%	7,903	7,903	100.00%	47	47	100.00%	313	313	100.00%	72	72	100.00%	35	35	100.00%
10 16 2 Bethany	3,963	3,963	100.00%	203	203	100.00%	3,572	3,572	100.00%	21	21	100.00%	142	142	100.00%	33	33	100.00%	16	16	100.00%
10 16 3 Sevem	934	934	100.00%	46	46	100.00%	838	838	100.00%	5	5	100.00%	33	33	100.00%	8	8	100.00%	4	4	100.00%
Milwaukee Charge	3,863	3,863	100.00%	197	197	100.00%	3,464	3,464	100.00%	20	20	100.00%	137	137	100.00%	32	32	100.00%	15	15	100.00%
10 17 2 Mount Pleasant	8,760	8,760	100.00%	448	448	100.00%	7,726	7,726	100.00%	46	46	100.00%	312	312	100.00%	73	73	100.00%	35	35	100.00%
10 17 3 Middlesex	5,800	5,800	100.00%	286	286	100.00%	5,222	5,222	100.00%	29	29	100.00%	189	189	100.00%	5	5	100.00%	22	22	100.00%
Mt. Pleasant-Middlesex Charge	2,557	2,557	100.00%	130	130	100.00%	2,263	2,263	100.00%	13	13	100.00%	91	91	100.00%	0	0	0.00%	48	48	100.00%
10 18 1 Mount Zion	8,157	8,157	100.00%	416	416	100.00%	7,315	7,315	100.00%	42	42	100.00%	290	290	100.00%	67	67	100.00%	36	36	100.00%
10 19 1 Gold Valley	7,275	7,275	100.00%	371	371	100.00%	6,524	6,524	100.00%	38	38	100.00%	259	259	100.00%	50	50	100.00%	28	28	100.00%
10 19 1 Gold Valley	535	535	100.00%	27	27	100.00%	480	480	100.00%	3	3	100.00%	19	19	100.00%	0	0	0.00%	2	2	100.00%
10 20 1 Nashville	18,085	18,085	100.00%	923	923	100.00%	16,218	16,218	100.00%	85	85	100.00%	643	643	100.00%	148	148	100.00%	71	71	100.00%
10 21 4 Rehoboth	1,854	1,854	100.00%	100	100	100.00%	1,753	1,753	100.00%	10	10	100.00%	88	88	100.00%	16	16	100.00%	8	8	100.00%
10 21 2 Jackson	5,208	5,208	100.00%	268	268	100.00%	4,871	4,871	100.00%	27	27	100.00%	185	185	100.00%	43	43	100.00%	20	20	100.00%
10 21 3 New Hope	2,047	2,047	100.00%	104	104	100.00%	1,835	1,835	100.00%	11	11	100.00%	73	73	100.00%	17	17	100.00%	8	8	100.00%
Northampton Charge	9,209	9,209	100.00%	470	470	100.00%	8,259	8,259	100.00%	48	48	100.00%	327	327	100.00%	76	76	100.00%	36	36	100.00%
10 23 2 York	885	885	100.00%	46	46	100.00%	803	803	100.00%	4	4	100.00%	32	32	100.00%	6	6	100.00%	3	3	100.00%
10 23 3 Bethlehem	891	891	100.00%	35	35																

Location # Church Name	Episcopal Fund			World Service & Conf Benev.			Interdenominational			Black College			Africa University			Mission Initiatives			
	Appointed	% Paid	Paid	Appointed	% Paid	Paid	Appointed	% Paid	Paid	Appointed	% Paid	Paid	Appointed	% Paid	Paid	Appointed	% Paid	Paid	
10 24 2 Rich Square	3,759	100.00%	192	192	100.00%	3,371	100.00%	20	20	100.00%	134	134	100.00%	31	31	100.00%	15	15	
10 24 3 Woodland	2,631	88.40%	334	334	100.00%	1,233	52.30%	14	14	100.00%	94	94	100.00%	22	22	100.00%	10	10	
Rich Square-Woodland Charge	6,390	87.00%	326	326	100.00%	5,730	80.30%	34	34	100.00%	228	228	100.00%	53	53	100.00%	25	25	
10 25 1 RRP - First	31,672	100.00%	1,616	1,616	100.00%	28,402	100.00%	167	167	100.00%	1,126	1,126	100.00%	261	261	100.00%	124	124	
10 25 1 RRP - Rosemary	21,061	100.00%	1,074	1,074	100.00%	18,886	100.00%	111	111	100.00%	749	749	100.00%	174	174	100.00%	0	0	
10 27 1 RRP - South Rosemary	6,162	100.00%	314	314	100.00%	5,528	100.00%	33	33	100.00%	219	219	100.00%	51	51	100.00%	25	25	
10 28 1 RMT - Englewood	30,530	100.00%	1,563	1,563	100.00%	27,468	100.00%	161	161	100.00%	1,069	1,069	100.00%	252	252	100.00%	120	120	
10 29 1 RMT - First	57,732	100.00%	2,945	2,945	100.00%	51,772	100.00%	304	304	100.00%	2,052	2,052	100.00%	476	476	100.00%	227	227	
10 30 1 RMT - Saint Paul	17,038	100.00%	869	869	100.00%	15,279	100.00%	90	90	100.00%	606	606	100.00%	140	140	100.00%	67	67	
10 31 1 Saint Mary's	7,649	100.00%	390	390	100.00%	6,859	100.00%	40	40	100.00%	272	272	100.00%	63	63	100.00%	30	30	
10 32 1 Scotland Neck	8,993	89.50%	454	454	100.00%	7,975	100.00%	47	47	100.00%	316	316	100.00%	73	73	100.00%	35	35	
10 33 2 Concord	905	90.50%	46	46	100.00%	811	100.00%	5	5	100.00%	32	32	100.00%	7	7	100.00%	4	4	
10 33 2 Pleasant Grove	1,890	1,796	85.00%	122	122	100.00%	1,710	90.40%	13	13	100.00%	85	85	100.00%	20	20	100.00%	16	16
10 33 3 Seaboard	2,473	618	25.00%	126	126	100.00%	2,217	55.40%	13	13	100.00%	88	88	100.00%	20	20	100.00%	10	10
10 33 5 Sharon	1,038	1,038	100.00%	54	54	100.00%	932	93.20%	5	5	100.00%	36	36	100.00%	8	8	100.00%	4	4
Seaboard Charge	6,309	4,357	69.10%	348	348	100.00%	5,670	89.90%	36	36	100.00%	243	243	100.00%	55	55	100.00%	28	28
10 34 1 Smith	8,063	8,063	100.00%	411	411	100.00%	7,230	100.00%	42	42	100.00%	287	287	100.00%	66	66	100.00%	32	32
10 35 2 Gayburg	1,376	1,376	100.00%	70	70	100.00%	1,234	100.00%	7	7	100.00%	49	49	100.00%	11	11	100.00%	5	5
10 35 3 Lebanon	2,980	2,980	100.00%	152	152	100.00%	2,673	100.00%	16	16	100.00%	106	106	100.00%	25	25	100.00%	12	12
10 35 4 Spring	3,246	3,246	100.00%	166	166	100.00%	2,913	100.00%	17	17	100.00%	115	115	100.00%	27	27	100.00%	13	13
Spring-Gayburg Charge	7,604	7,604	100.00%	388	388	100.00%	6,820	100.00%	40	40	100.00%	270	270	100.00%	63	63	100.00%	30	30
10 36 2 Gibson Memorial	8,514	2,483	29.20%	434	434	100.00%	7,635	92.50%	45	45	100.00%	303	303	100.00%	70	70	100.00%	33	33
10 36 3 White Oak	1,284	1,284	100.00%	66	66	100.00%	1,161	100.00%	7	7	100.00%	46	46	100.00%	11	11	100.00%	5	5
Spring Hope Charge	9,608	3,777	39.50%	500	500	100.00%	8,799	91.60%	52	52	100.00%	349	349	100.00%	81	81	100.00%	36	36
10 38 2 Battleboro	4,366	4,366	100.00%	223	223	100.00%	3,915	100.00%	23	23	100.00%	155	155	100.00%	36	36	100.00%	17	17
10 38 3 Mervin	4,525	4,525	100.00%	231	231	100.00%	4,058	100.00%	24	24	100.00%	161	161	100.00%	37	37	100.00%	17	17
10 38 4 McAndrew	1,955	1,955	100.00%	85	85	100.00%	1,493	100.00%	9	9	100.00%	59	59	100.00%	14	14	100.00%	7	7
Trinity Parish	10,556	10,556	100.00%	539	539	100.00%	9,468	100.00%	56	56	100.00%	375	375	100.00%	87	87	100.00%	42	42
10 38 2 Weidon	5,979	5,979	100.00%	305	305	100.00%	5,362	100.00%	31	31	100.00%	213	213	100.00%	49	49	100.00%	23	23
10 38 3 New Hope	3,887	3,887	100.00%	203	203	100.00%	3,575	100.00%	21	21	100.00%	142	142	100.00%	33	33	100.00%	16	16
Weidon-Roanoke Charge	9,866	9,866	100.00%	508	508	100.00%	8,937	100.00%	52	52	100.00%	355	355	100.00%	82	82	100.00%	39	39
10 40 1 WIL - First	64,220	64,220	100.00%	3,276	3,276	100.00%	57,591	100.00%	338	338	100.00%	2,283	2,283	100.00%	529	529	100.00%	252	252
10 41 1 WIL - West Nash	20,427	20,427	100.00%	1,042	1,042	100.00%	18,318	100.00%	107	107	100.00%	728	728	100.00%	168	168	100.00%	80	80
10 42 1 WIL - Winstead	12,477	12,477	100.00%	637	637	100.00%	11,189	100.00%	66	66	100.00%	443	443	100.00%	103	103	100.00%	49	49
10 43 1 Stantonburg	3,059	7,059	100.00%	360	360	100.00%	6,330	100.00%	37	37	100.00%	251	251	100.00%	58	58	100.00%	28	28
10 44 1 Red Oak	4,345	4,345	100.00%	222	222	100.00%	3,897	100.00%	23	23	100.00%	154	154	100.00%	36	36	100.00%	17	17
10 45 1 Clark Street Minist	0	0	0.00%	0	0	0.00%	0	0.00%	0	0	0.00%	0	0.00%	0	0	0.00%	0	0	
10 46 2 Bethlehem	2,428	2,428	100.00%	124	124	100.00%	2,176	100.00%	13	13	100.00%	86	86	100.00%	20	20	100.00%	10	10
10 46 3 Shady Grove	2,240	2,240	100.00%	114	114	100.00%	2,009	100.00%	12	12	100.00%	80	80	100.00%	18	18	100.00%	9	9
Bethlehem-Shady Grove Charge	4,668	4,668	100.00%	238	238	100.00%	4,185	100.00%	25	25	100.00%	168	168	100.00%	38	38	100.00%	19	19
10 47 1 Jerusalem	5,137	5,137	100.00%	262	262	100.00%	4,607	100.00%	27	27	100.00%	183	183	100.00%	42	42	100.00%	20	20
10 48 2 Hebron	1,138	0	0.00%	58	0	0.00%	1,021	0.00%	6	0	0.00%	40	0	0.00%	9	0	0.00%	4	0
10 48 4 Wrenon Plains	1,289	646	50.30%	66	66	100.00%	1,156	60.30%	7	7	100.00%	46	46	100.00%	11	11	100.00%	5	5
10 48 3 Micon	2,304	2,304	100.00%	118	118	100.00%	2,068	100.00%	12	12	100.00%	82	82	100.00%	19	19	100.00%	9	9
Micon Charge	4,731	2,952	62.40%	242	164	76.00%	4,243	68.90%	25	19	66.00%	102	39	30.00%	30	18	14	14	
10 48 1 Nolima	7,767	7,767	100.00%	397	397	100.00%	6,963	100.00%	41	41	100.00%	277	277	100.00%	64	64	100.00%	31	31
10 50 2 Providence	3,274	2,500	76.40%	167	167	100.00%	2,908	75.00%	17	17	100.00%	116	116	100.00%	27	27	100.00%	13	13
10 50 3 Shocco	2,853	2,879	100.90%	146	146	100.00%	2,559	100.00%	15	15	100.00%	101	101	100.00%	24	24	100.00%	11	11
Wrenon Charge	6,127	5,379	87.80%	313	313	100.00%	5,495	4.781	68.60%	32	32	100.00%	217	217	100.00%	51	51		
10 51 1 Wrenenton - Wesley M	3,266	3,266	100.00%	166	166	100.00%	2,929	100.00%	17	17	100.00%	116	116	100.00%	27	27	100.00%	13	13
10 52 1 Zion	6,870	6,870	100.00%	350	350	100.00%	6,160	100.00%	36	36	100.00%	244	244	100.00%	57	57	100.00%	27	27

553,828 520,735 94.10% 28,267 28,222 99.80% 495,497 468,173 94.30% 2,818 2,584 91.70% 19,699 16,029 81.40% 4,564 4,004 87.70% 2,181 2,008 92.10%

SANFORD DISTRICT FINAL REPORT

District Superintendent: Jack L. Hunter

Location #	Church Name	Connectional Ministerial Support		Episcopal Fund		World Service & Cont' Benev.		Interdenominational		Black College		Africa University		Mason Initiatives	
		Appointed	% Paid	Appointed	% Paid	Appointed	% Paid	Appointed	% Paid	Appointed	% Paid	Appointed	% Paid	Appointed	% Paid
11 0	0 Sanford	0	0.00%	0	0.00%	0	0.00%	0	0.00%	0	0.00%	0	0.00%	0	0.00%
11 1	1 Page Memorial	19,073	101.00%	973	100.00%	17,104	100.00%	100	100.00%	678	678	157	176	75	75
Abendown-Page Memorial Charge		19,073	101.00%	973	100.00%	17,104	100.00%	100	100.00%	678	678	157	176	75	75
11 2	2 Abury	5,230	100.00%	287	100.00%	4,943	100.00%	28	28	166	166	43	43	21	21
11 2	2 Abury	2,222	100.00%	113	100.00%	1,909	100.00%	12	12	79	79	18	18	9	9
11 2	2 Bethlehem	7,452	100.00%	389	100.00%	6,862	100.00%	40	40	265	265	81	81	30	30
Abury-Bethlehem Charge		5,228	100.00%	287	100.00%	4,943	100.00%	27	27	186	186	43	43	21	21
11 3	3 Blisco	1,846	100.00%	94	94	1,655	100.00%	10	10	86	86	15	15	7	7
11 3	3 Blisco	7,074	100.00%	381	381	6,343	100.00%	37	37	252	252	58	58	28	28
Bacon-Bacon's Chapel Charge		1,686	100.00%	86	86	1,512	100.00%	8	8	60	60	14	14	7	7
11 4	4 West End	2,335	100.00%	118	120	2,094	100.00%	12	12	83	83	19	19	9	9
11 4	4 West End	875	100.00%	45	45	785	100.00%	5	5	31	31	7	7	3	3
11 4	3 Providence	4,896	100.00%	250	251	4,391	100.00%	26	26	174	174	40	40	19	19
11 5	5 Broadway	3,927	100.00%	200	200	3,522	100.00%	18	18	140	140	32	32	15	15
11 5	5 Morris Chapel	3,448	100.00%	176	176	3,092	100.00%	21	21	123	123	28	28	14	14
Broadway--Morris Chapel Chrg		7,375	100.00%	376	376	6,614	100.00%	39	39	263	263	80	80	29	29
11 6	6 Bynum	4,969	100.00%	238	238	4,186	100.00%	25	25	166	166	38	38	18	18
11 7	7 Candor	7,982	100.00%	401	401	7,051	100.00%	41	41	278	278	65	65	31	31
11 8	8 Caribonion	2,195	100.00%	112	112	1,969	100.00%	12	12	78	78	18	18	9	9
11 9	9 Carriage	11,893	100.00%	607	607	10,665	100.00%	63	66	403	423	98	63	47	47
11 9	1 Center	7,872	100.00%	402	402	7,059	100.00%	41	41	280	280	65	65	31	31
11 10	10 Chatham	2,268	100.00%	116	116	2,034	100.00%	12	12	81	81	19	19	8	8
11 11	11 Cedar Grove	1,590	100.00%	81	81	1,426	100.00%	8	8	57	57	13	13	6	6
Chatham-Cedar Grove Charge		3,658	100.00%	197	197	3,460	100.00%	20	20	138	138	32	32	15	15
11 12	12 Siler City	0	0.00%	0	0	0	0.00%	0	0	0	0	0	0	0	0
11 12	3 Sanford	0	0.00%	0	0	0	0.00%	0	0	0	0	0	0	0	0
Chatham-Lee Hispanic-Mission C		1,037	100.00%	53	53	830	100.00%	6	6	37	37	8	8	4	4
11 13	3 Cummock	485	100.00%	25	25	435	100.00%	3	3	17	17	4	4	2	2
11 13	3 Hickory Mountain	1,522	100.00%	78	78	1,365	100.00%	9	9	54	54	12	12	6	6
Cummock--Hickory Mountain		1,889	100.00%	101	101	1,784	100.00%	10	10	71	71	16	16	8	8
11 14	14 Ethar	2,513	100.00%	128	128	2,253	100.00%	13	13	89	89	21	21	10	10
11 15	5 Fair Promise	3,965	100.00%	187	187	3,466	100.00%	20	20	137	137	32	32	15	15
11 15	3 High Falls	6,378	100.00%	325	325	5,719	100.00%	33	33	226	226	53	53	25	25
Fair Promise-High Falls Charge		7,403	100.00%	378	378	6,639	100.00%	38	38	263	263	61	61	28	28
11 16	16 Golden	1,684	100.00%	86	86	1,511	100.00%	9	9	60	60	14	14	7	7
11 16	1 Jones Chapel	8,329	100.00%	425	425	7,469	100.00%	44	44	296	296	69	69	33	33
11 19	19 Lemon Springs	575	100.00%	28	28	515	100.00%	3	3	20	20	5	5	2	2
11 20	2 Little River	409	100.00%	21	21	367	100.00%	2	2	15	15	3	3	0	0
Little River-Melton's Grove Ch		984	100.00%	50	50	882	100.00%	5	5	35	35	2	2	0	0
11 21	3 Macadonia	2,224	100.00%	113	113	1,985	100.00%	12	12	78	78	18	18	8	8
11 21	2 Love Joy	7,906	100.00%	403	403	7,090	100.00%	42	42	281	281	65	65	31	31
Love-Joy-Macadonia Charge		10,130	100.00%	516	516	9,095	100.00%	54	54	360	360	83	83	40	40
11 22	2 Ebenezer	3,320	100.00%	169	169	2,978	100.00%	17	17	118	118	27	27	13	13
11 22	3 Merritts	2,714	100.00%	138	138	2,434	100.00%	14	14	96	96	22	22	11	11
Merritts-Ebenezer Charge		6,034	100.00%	307	307	5,412	100.00%	31	31	214	214	49	49	24	24
11 23	3 Moncure	833	100.00%	43	43	747	100.00%	5	5	30	30	7	7	3	3
11 24	2 Mount Glead - First	13,948	100.00%	712	712	12,508	100.00%	73	73	496	496	115	115	55	55
11 24	3 Zion	1,318	100.00%	67	67	1,182	100.00%	7	7	47	47	11	11	5	5
Mount Glead Charge		15,266	100.00%	779	779	13,690	100.00%	80	80	543	543	126	126	60	60
11 25	1 Mount Zion	1,241	100.00%	63	63	1,113	100.00%	7	7	44	44	10	10	5	5
11 26	2 Community	1,412	100.00%	72	72	1,266	100.00%	7	7	50	50	0	0	0	0
11 26	3 Hoffman	1,462	100.00%	75	75	1,311	100.00%	8	8	52	52	12	12	6	6
11 26	4 Pnabuff	5,658	100.00%	289	289	5,074	100.00%	30	30	201	201	47	47	22	22

Location & Church Name	Connecational Ministerial Support			Episcopal Fund			World Service & Conf Baner			Interdenominational			Black College			Africa University			Mision Initiatives		
	Appointed	% Paid	% Support	Appointed	% Paid	% Fund	Appointed	% Paid	% Baner	Appointed	% Paid	% Denom	Appointed	% Paid	% Coll	Appointed	% Paid	% Univ	Appointed	% Paid	% Miss
Pinbluff Charge	8,532	8,532	100.00%	438	438	100.00%	7,651	7,651	100.00%	45	38	303	253	71	59	24	28				
11 27 2 Hickory Grove	2,685	2,685	100.00%	137	137	100.00%	2,407	2,407	100.00%	14	14	185	80	22	22	11	11				
11 27 3 Piney Grove	5,992	5,992	100.00%	285	285	100.00%	5,015	5,015	100.00%	29	29	186	189	46	46	22	22				
Piney Grove-Hickory Grove Chr	8,277	8,277	100.00%	422	422	100.00%	7,422	7,422	100.00%	43	43	294	289	68	68	33	33				
11 28 1 Pittaboro - First	11,447	11,447	100.00%	584	584	100.00%	10,265	10,265	100.00%	60	60	407	407	94	94	45	45				
11 29 3 Pleasant Hill	3,696	3,696	100.00%	189	189	100.00%	3,314	3,314	100.00%	19	18	131	131	30	30	15	15				
11 29 2 Brown's Chapel	8,552	8,552	100.00%	298	298	100.00%	5,230	5,230	100.00%	31	31	207	207	48	48	23	23				
Attaboro Circuit Charge	9,528	9,528	100.00%	487	487	100.00%	8,544	8,544	100.00%	50	50	338	338	78	78	38	38				
11 30 3 Pleasant Hill	7,553	7,553	100.00%	388	388	100.00%	6,810	6,810	100.00%	40	40	270	0	12	0	6	0				
11 30 2 Mount Carmel	1,424	1,424	100.00%	73	73	100.00%	1,277	1,277	100.00%	7	0	51	0	12	0	6	0				
Pleasant Hill Charge	9,017	9,017	100.00%	461	461	100.00%	8,087	8,087	100.00%	47	0	321	0	75	0	35	0				
11 31 2 Poplar Springs	3,282	3,282	100.00%	167	167	100.00%	2,944	2,944	100.00%	17	17	117	117	27	27	13	13				
11 31 3 Memphis	197	197	100.00%	10	10	100.00%	177	177	100.00%	1	1	177	7	2	2	1	1				
Poplar Spr-Memphis-Buck Charge	3,479	3,479	100.00%	177	177	100.00%	3,121	3,121	100.00%	18	18	124	124	29	29	14	14				
11 30 2 Robbins Tabernacle	11,800	11,800	100.00%	602	602	100.00%	10,562	10,562	100.00%	62	62	419	419	87	87	46	46				
11 33 1 SAN - Jonesboro	21,586	21,782	100.00%	1,101	1,101	100.00%	19,357	19,357	100.00%	114	114	787	787	178	205	85	85				
11 34 1 SAN - Saint Luke	57,160	57,160	100.00%	2,916	2,916	100.00%	51,259	51,259	100.00%	301	301	2,032	2,032	471	471	224	224				
11 35 2 Eagle Springs	729	729	100.00%	37	37	100.00%	653	653	100.00%	4	4	26	26	6	6	3	3				
11 35 3 Marcus	2,185	2,185	100.00%	112	112	100.00%	1,959	1,959	100.00%	11	11	77	77	18	18	9	9				
11 35 4 Pleasant Hill	775	775	100.00%	38	38	100.00%	694	694	100.00%	5	5	28	28	7	7	3	3				
Sandhill Charge	3,689	3,689	100.00%	188	188	100.00%	3,306	3,306	100.00%	20	20	137	137	31	31	13	13				
11 36 4 Union Grove	1,648	1,648	100.00%	84	84	100.00%	1,478	1,478	100.00%	9	9	59	59	14	14	6	6				
11 36 2 McQueen's Chapel	2,023	2,023	100.00%	103	103	100.00%	1,816	1,816	100.00%	11	11	72	72	17	17	8	8				
11 36 3 Mount Olive	1,945	1,945	100.00%	99	99	100.00%	1,744	1,744	100.00%	10	10	69	69	16	16	8	8				
Sandford Circuit Charge	5,618	5,618	100.00%	286	286	100.00%	5,038	5,038	100.00%	30	30	200	200	47	47	22	22				
11 37 2 Parson's Grove	2,098	2,098	100.00%	107	107	100.00%	1,880	1,880	100.00%	11	11	75	75	17	17	8	8				
11 37 3 Sardis	2,348	2,348	100.00%	120	120	100.00%	2,108	2,108	100.00%	12	12	83	83	20	20	9	9				
11 37 4 Pleasant Hill	4,444	4,444	100.00%	227	227	100.00%	3,996	3,996	100.00%	23	23	158	158	37	37	17	17				
Sardis-Parson's Grove Charge	14,817	14,817	100.00%	876	876	100.00%	13,351	13,351	100.00%	90	0	810	0	142	142	68	68				
11 38 1 Sler City - First	3,306	3,306	100.00%	169	169	100.00%	2,965	2,965	100.00%	17	17	117	117	27	27	13	13				
11 39 2 Mount Vernon	3,444	3,444	100.00%	175	175	100.00%	3,089	3,089	100.00%	18	18	122	122	28	28	13	13				
11 38 3 Sapling Ridge	6,750	6,750	100.00%	344	344	100.00%	6,054	6,054	100.00%	35	35	239	239	55	55	26	26				
Silk Hope Charge	8,090	8,090	100.00%	464	464	100.00%	7,380	7,380	100.00%	48	0	323	100	75	75	36	36				
11 40 1 Smyrna	34,067	34,067	100.00%	1,738	1,738	100.00%	30,551	30,551	100.00%	178	178	1,211	1,211	281	281	134	134				
11 42 1 Star	7,350	7,350	100.00%	375	375	100.00%	6,591	6,591	100.00%	39	39	261	261	61	61	28	28				
11 42 2 Troy-First	2,188	2,188	100.00%	112	112	100.00%	1,962	1,962	100.00%	11	0	78	0	19	0	9	0				
11 43 3 Ophir	2,043	2,043	100.00%	104	104	100.00%	1,832	1,832	100.00%	11	11	73	73	17	17	8	8				
11 43 4 Uwharrie	2,019	2,047	101.40%	103	103	100.00%	1,811	1,811	100.00%	11	11	72	72	17	17	8	8				
11 43 5 Wadeville	1,870	1,870	100.00%	95	95	100.00%	1,677	1,677	100.00%	10	10	66	66	15	15	7	7				
Troy Circuit Charge	8,120	8,148	100.30%	414	414	100.00%	7,282	7,282	100.00%	43	32	289	211	68	49	32	23				
11 44 1 Troy-Trinity	16,918	16,918	100.00%	863	863	100.00%	15,171	15,171	100.00%	89	86	601	601	139	139	66	66				
11 45 2 Cameron	2,517	2,517	100.00%	179	179	100.00%	2,250	2,250	100.00%	18	18	124	124	29	29	14	14				
11 45 3 Vass	4,949	4,949	100.00%	360	360	100.00%	4,452	4,452	100.00%	37	37	251	251	58	58	28	28				
Vass-Cameron Charge	7,468	7,468	100.00%	539	539	100.00%	6,662	6,662	100.00%	55	55	375	375	87	87	42	42				
11 46 1 West End	10,289	10,289	100.00%	525	525	100.00%	9,227	9,227	100.00%	54	54	366	366	85	85	40	40				
11 47 1 Zion	0	0	0.00%	0	0	0.00%	0	0	0.00%	0	0	0	0	0	0	0	0				
11 48 1 Mount Pleasant	2,627	2,627	100.00%	134	134	100.00%	2,356	2,356	100.00%	14	14	93	93	22	22	10	10				
11 49 1 Pinehurst	1,520	1,520	100.00%	78	78	100.00%	1,363	1,363	100.00%	8	8	54	54	13	13	6	6				
11 50 1 Cool Springs	1,757	1,757	100.00%	90	90	100.00%	1,575	1,575	100.00%	9	9	62	62	14	14	7	7				
11 51 1 Buckhorn	3,427	3,464	101.10%	175	175	100.00%	3,073	3,073	100.00%	18	18	122	123	28	28	13	13				
11 52 1 Doubt Chapel	3,568	3,568	100.00%	182	182	100.00%	3,199	3,199	100.00%	19	19	127	127	30	30	14	14				
11 53 1 Roseland	1,650	1,685	102.10%	83	83	100.00%	1,462	1,462	100.00%	8	8	59	58	13	13	7	7				

District Total 428,864 430,838 100.20% 22,215 22,215 100.00% 385,647 385,699 100.00% 2,281 2,096 15,477 13,740 3,589 3,477 1,714 1,652

WILMINGTON DISTRICT FINAL REPORT

District Superintendent: John S. Paschal

Location #	Church Name	Connectional Ministerial Support		Episcopal Fund		World Service & Conf. Benev.		Interdenominational		Black College		Africa University		Mission Initiatives	
		Appointed	% Paid	Appointed	% Paid	Appointed	% Paid	Appointed	% Paid	Appointed	% Paid	Appointed	% Paid	Appointed	% Paid
12 0	0	0	0.00%	0	0	0	0.00%	0	0	0	0	0	0	0	0
12 0	0	0	0.00%	0	0	0	0.00%	0	0	0	0	0	0	0	0
12 0	0	0	0.00%	0	0	0	0.00%	0	0	0	0	0	0	0	0
12 1	3,990	3,990	100.00%	204	204	3,578	100.00%	21	21	0	142	0	33	0	16
12 1	4,150	4,150	100.00%	212	212	3,722	100.00%	22	22	0	148	0	34	0	16
12 1	8,140	8,140	100.00%	416	416	7,300	100.00%	43	43	0	290	0	67	0	32
12 2	1,828	1,828	100.00%	93	93	1,638	100.00%	10	10	0	65	0	15	0	7
12 2	1,932	1,932	100.00%	98	98	1,733	100.00%	10	10	0	69	0	16	0	7
12 2	1,871	1,871	100.00%	95	95	1,678	100.00%	10	10	0	67	0	15	0	7
12 2	5,629	5,629	100.00%	286	286	5,049	100.00%	30	30	20	201	136	46	31	25
12 3	901	901	100.00%	46	46	808	100.00%	5	5	0	32	0	7	0	4
12 3	1,000	1,000	100.00%	64	64	908	100.00%	6	6	0	32	0	7	0	4
12 3	1,255	1,255	100.00%	66	66	1,125	100.00%	6	6	0	44	0	10	0	5
12 3	2,156	2,156	100.00%	110	110	1,933	100.00%	11	11	0	76	0	17	0	9
12 4	1,818	1,818	100.00%	93	93	1,631	100.00%	10	10	0	65	65	15	15	7
12 4	1,210	1,210	100.00%	62	62	1,085	100.00%	6	6	6	43	43	10	10	5
12 4	3,028	3,028	100.00%	155	155	2,716	100.00%	16	16	16	108	108	25	25	12
12 5	6,045	6,045	100.00%	410	410	5,454	100.00%	42	42	0	286	0	66	0	32
12 5	1,275	1,275	100.00%	65	65	1,143	100.00%	7	7	7	45	45	11	11	5
12 5	3,320	3,320	100.00%	475	475	3,058	100.00%	49	49	7	331	45	77	17	37
12 6	17,751	17,751	100.00%	906	906	15,919	100.00%	93	93	631	148	146	70	70	37
12 7	7,058	7,058	100.00%	380	380	6,330	100.00%	37	37	0	251	0	58	0	28
12 8	1,613	1,613	100.00%	82	82	1,447	100.00%	8	8	14	93	93	22	22	10
12 8	2,618	2,618	100.00%	134	135	2,346	100.00%	14	14	14	93	93	22	22	10
12 9	4,545	4,545	100.00%	232	232	4,075	100.00%	24	24	24	162	162	37	37	18
12 9	7,163	7,163	100.00%	366	367	6,423	100.00%	36	36	36	255	255	59	59	28
12 10	1,399	1,399	100.00%	71	71	1,255	100.00%	7	7	7	50	50	12	12	5
12 10	2,229	2,229	100.00%	63	63	2,102	100.00%	6	6	6	44	44	10	10	5
12 10	2,628	2,628	100.00%	134	134	2,357	100.00%	13	13	13	94	94	22	22	10
12 11	1,159	1,159	100.00%	59	59	1,039	100.00%	6	6	6	41	41	10	10	5
12 11	4,000	4,000	100.00%	334	334	3,630	100.00%	34	34	0	233	0	54	0	28
12 11	7,708	7,708	100.00%	393	393	7,032	100.00%	40	40	0	274	0	64	0	31
12 12	2,288	2,288	100.00%	117	117	2,052	100.00%	12	12	12	61	61	19	19	9
12 12	6,085	6,085	100.00%	310	310	5,457	100.00%	32	32	32	216	216	50	50	24
12 12	8,373	8,373	100.00%	427	427	7,509	100.00%	44	44	44	297	297	69	69	33
12 13	628	628	100.00%	37	37	647	100.00%	3	3	3	25	22	6	5	3
12 13	933	933	100.00%	46	46	836	100.00%	4	4	4	33	30	8	7	4
12 13	898	898	100.00%	36	36	826	100.00%	4	4	4	25	0	6	0	3
12 13	2,352	2,352	100.00%	121	121	2,109	100.00%	13	13	13	83	52	20	12	10
12 14	4,565	4,565	100.00%	376	376	4,000	100.00%	39	39	0	262	0	61	0	29
12 15	13,779	13,779	100.00%	703	703	12,357	100.00%	73	73	73	490	490	114	114	54
12 16	2,104	2,104	100.00%	107	107	1,886	100.00%	11	11	11	75	75	17	17	8
12 17	6,511	6,511	100.00%	434	434	5,832	100.00%	45	45	45	303	303	70	70	33
12 18	10,772	10,772	100.00%	550	550	9,660	100.00%	57	57	57	383	383	89	89	42
12 19	2,803	2,803	100.00%	143	143	2,514	100.00%	15	15	15	100	0	23	0	11
12 19	887	887	100.00%	46	46	805	100.00%	5	5	5	32	0	7	0	4
12 19	2,480	2,480	100.00%	134	134	2,351	100.00%	14	14	14	93	0	22	0	10
12 19	5,283	5,283	100.00%	323	323	4,750	100.00%	34	34	0	225	0	52	0	25
12 20	1,379	1,379	100.00%	70	70	1,237	100.00%	7	7	7	49	0	11	11	5
12 21	2,106	2,106	100.00%	107	107	1,888	100.00%	11	11	11	75	75	17	17	8
12 22	3,449	3,449	100.00%	181	181	3,068	100.00%	19	19	19	111	111	27	27	13
12 23	9,600	9,600	100.00%	480	480	8,609	100.00%	50	50	50	341	341	79	79	38
12 24	16,525	16,525	100.00%	843	843	14,619	100.00%	87	87	87	588	588	136	136	65
12 24	2,621	2,621	100.00%	134	134	2,350	100.00%	13	13	13	94	94	22	22	10

Location #	Church Name	Connectional Ministerial Support			Episcopal Fund			World Service & Cont'l/Benev.			Interdenominational			Black College			Africa University			Mission Initiatives		
		Appointed	% Paid		Appointed	% Paid		Appointed	% Paid		Appointed	% Paid		Appointed	% Paid		Appointed	% Paid		Appointed	% Paid	
12 25 3	Dixon's Chapel	2,739	100.00%	140	140	100.00%	2,456	100.00%	15	15	100.00%	15	15	100.00%	97	97	23	23	11	11	11	11
12 25 4	Village Point	1,767	100.00%	129	129	100.00%	1,584	100.00%	14	14	100.00%	14	14	100.00%	89	89	21	21	10	10	10	10
Shalotte Circuit Charge																						
12 26 1	Sharon (Holden Beac	6,853	100.00%	350	350	100.00%	6,145	100.00%	36	36	100.00%	36	36	100.00%	244	244	56	56	27	27	31	31
12 27 1	Trinity Elizabethlow	17,782	100.00%	907	907	100.00%	15,946	100.00%	94	94	100.00%	94	94	100.00%	632	632	147	147	70	70	70	70
12 28 1	Trinity Kelly	1,801	100.00%	1,801	1,801	100.00%	1,615	100.00%	9	9	100.00%	9	9	100.00%	64	64	15	15	7	7	7	7
12 29 1	Trinity Southport	12,877	100.00%	657	657	100.00%	11,548	100.00%	68	68	100.00%	68	68	100.00%	458	458	106	106	51	51	51	51
12 30 1	Wesley Rieglewood	4,101	100.00%	280	280	100.00%	3,698	100.00%	27	27	100.00%	27	27	100.00%	181	181	42	42	20	20	20	20
12 31 1	Wesley's Chapel	16,531	100.00%	843	843	100.00%	14,825	100.00%	87	87	100.00%	87	87	100.00%	566	566	136	136	65	65	65	65
12 32 1	Wesleyan Chapel- Sco	9,506	100.00%	485	485	100.00%	8,524	100.00%	50	50	100.00%	50	50	100.00%	338	338	79	79	37	37	37	37
12 33 1	Westview	2,371	100.00%	1,211	1,211	100.00%	2,127	100.00%	12	12	100.00%	12	12	100.00%	84	84	20	20	9	9	9	9
12 34 1	Whiteville	24,151	100.00%	1,232	1,232	100.00%	21,658	100.00%	127	127	100.00%	127	127	100.00%	858	858	199	199	95	95	95	95
12 35 1	Mishop Springs	3,658	100.00%	182	182	100.00%	3,200	100.00%	19	19	100.00%	19	19	100.00%	127	127	0	0	14	14	14	14
12 36 1	WIL - Epworth	4,789	100.00%	245	245	100.00%	4,295	100.00%	25	25	100.00%	25	25	100.00%	170	170	39	39	19	19	19	19
12 37 1	WIL - Fifth Avenue	12,875	99.99%	657	657	100.00%	11,546	89.60%	68	68	100.00%	68	68	100.00%	458	458	106	106	51	51	51	51
12 38 1	WIL - Grace	13,085	41.10%	1,824	1,824	100.00%	28,551	14.481	168	0	0.00%	168	0	0.00%	1,132	0	282	0	125	0	125	0
12 39 2	Devon Park	3,528	160	4.50%	180	180	100.00%	3,164	180	5.10%	19	19	0	0.00%	125	0	29	0	14	0	14	0
12 39 3	Oleander	4,721	1,688	35.80%	241	184	68.00%	4,234	1,415	33.40%	25	56	168	50	39	20	19	156	19	156	19	156
WIL - Oleander-Devon Park Char																						
12 40 1	WIL - Pine Valley	8,249	1,848	22.40%	421	344	81.70%	7,398	1,575	21.30%	44	58	293	50	69	20	33	158	33	158	33	158
12 41 1	St. John	553	0	0.00%	28	38	135.70%	495	0	0.00%	3	4	20	26	4	6	3	2	3	2	3	2
12 41 2	St. John	1,589	800	50.30%	82	86	104.90%	1,424	750	52.70%	8	9	57	60	13	15	7	5	7	5	7	5
12 41 3	Smith Charge	2,142	800	37.30%	110	124	112.70%	1,919	750	39.10%	11	13	77	86	17	21	10	7	10	7	10	7
12 43 1	WIL - Trinity	24,466	24,466	100.00%	1,248	1,248	100.00%	21,940	21,940	100.00%	129	129	870	870	202	202	202	202	96	96	96	96
12 44 1	WIL - Wesley Memoria	39,294	39,294	100.00%	2,065	2,065	100.00%	35,238	35,238	100.00%	207	207	1,397	1,397	324	324	324	324	154	154	154	154
12 45 1	Wrightsboro	9,740	9,740	100.00%	497	497	100.00%	8,735	8,735	100.00%	51	0	346	0	80	0	80	0	38	0	38	0
12 46 1	Wrightsboro	20,068	20,068	100.00%	1,024	1,024	100.00%	17,996	17,996	100.00%	106	106	713	713	165	165	165	165	79	79	79	79
12 47 1	Zion	8,272	5,000	60.40%	422	0	0.00%	7,418	5,520	74.40%	44	0	294	0	68	0	68	0	32	0	32	0
12 48 1	Harbor-Wilmington	0	0	0.00%	0	0	0.00%	0	0	0.00%	0	0	0	0	0	0	0	0	0	0	0	0
12 49 1	Meac: Shihob	788	788	100.00%	40	40	100.00%	707	707	100.00%	5	5	28	0	7	0	7	0	3	0	3	0
12 50 1	Peace	1,236	1,236	100.00%	63	63	100.00%	1,108	1,108	100.00%	6	6	44	44	10	10	10	10	5	5	5	5
12 51 1	Herring's Chapel	2,031	2,031	100.00%	104	104	100.00%	1,821	1,821	100.00%	11	11	72	72	17	17	17	17	8	8	8	8
12 52 1	Hope	0	0	0.00%	0	0	0.00%	0	0	0.00%	0	0	0	0	0	0	0	0	0	0	0	0
District Total		490,432	440,197	89.80%	25,251	23,551	93.30%	439,651	390,106	88.70%	2,607	2,508	17,595	13,173	4,078	3,027	1,946	1,644				

INDEX

AGAPE Project	143, 276	Charters, New Churches(Q. 15)...	146, 151
Admin. Review Com(Q. 18)...	25, 152, 225	Children/Poverty, Bishops' Initia.	133, 261
Admitted		Children's Home, Methodist	
Associate Mbrs(Q. 27)	157	Report	145, 270
Deacons/Full Connection(Q. 33)	159	Christian Unity Award	135
Full Connection(Q. 35)	159	Churches & Charges, No. of(Q. 63)...	167
Full Time Local Pastors(Q. 21a) .	153	Church & Community Workers	16
Part Time Local Pastors(Q. 21b) .	154	Church Charters(Q. 15)	146, 151
Probationary(Q. 29)	157	Church Location & Building	
Student Local Pastors(Q. 21d) . . .	155	District Boards of	28
Advance Specials, Conference	194	Claims, Conference	
Advocate, NC Christian	276	Widows	99, 318
All Saints Celebration	305	Clergy Living	
Alphabetical Roll of Conf	335	Committee on	25
Agency Reports	261	Report	0
Annual Conference Address	294	Colleges, Conference	15
Annual Conference Business	149	Nominations	136, 146, 197
Annual Conference Program	117	Trustees	136, 146, 197
Committee on	19	Scholarship Awards	134
Appeals, Committee on	25	Committees of the Annual Conf	19
Appointment List	172	Communications, CCOM	
Appointments(Q. 80-83)	148, 172	Committee on	22
Apportionments, Conf.	Sect. VI	Report	265
Archives & History		Compensation, Equitable	
Commission on	21	Commission on	26
Report	263	Report	203
Asbury Homes, Inc.	16, 269	Compensation of Ext. Min. Clergy . . .	261
Associate Mbrs	361	Recognition of	133
Newly Elected(Q. 27)	157	Condensed Minutes	149
Roll & Records	361	Conference Address	133, 294
Retired(Q. 59)	166	Conference Advance Specials	194
Attend School	188	Conference Agencies	15, 20, 21, 25
Awards, Conference	134	Conference Budget	134, 147, 206
Bishop, Presiding Officer	13	Conf. Cabinet Recognition	148
Annual Conference Address	133, 294	Conference Clergy Living Committee . .	25
Bishops' Initiative on Children		Report	0
& Poverty	133, 261	Conference Council on Ministries	
Board of Institutions, Inc		(See Council on Ministries)	
Committee	25	Conference Directory	
Report	0	Ministers	31
Board of Trustees, Conf.	28	Widows	99
Report	136, 251, 252	Conference Entertainment	
Bonded Officers(Q. 3)	149	Committee on	25
Boundary Changes, Dist/Chg(Q. 16)	151	Report	0
Business of the Annual Conf	149	Conference Journal	128
Daily Minutes	129	Editor	13, 125
Composite Report of DSs	281	Conference Mbrs	
Disciplinary Questions	149	College Students	102
Cabinet	5, 14	Lay Mbrs	102
Recognition	148	At Large Mbrs	113
Camping (See Outdoor & Camping)		Youth & Young Adult Mbrs	102
Campus Ministry, NC State		Diaconal Mbrs	114
Commission on	21	Clergy Mbrs	31, 335
Ministers List	15	Conference Program	117
Report	273	Conference Rules	124
Candler Sch. of Theology	273	Committee on	25
Certificate of Ordination	10	Report	131
Chancellor	13	Conference Run/Walk	134
Changes Between Sessions		Conference Secretary	13, 125
Appointments(Q. 79)	172	Conference Staff Relations,	
Charge/District(Q. 16)	151	Committee on	25
Charges, Number of(Q. 63)	167	Report	199
Christian Unity/Interreligious Concerns		Conference Statistician	13, 126, 145, 292
Commission on	21	Conference Structure	124
Report	264	Conf. Structure, Task Force on	139, 280
Church and Society		Conference Treasurer(Q. 1)	13, 149
Commission on	21	Conference Trustees	
Report	264	Board of	28
Churches, Number of(Q. 63)	167	Report	136, 251, 252

Congregational Development	
Commission on	25
Report	146,280
Constitutional Amendments	0
Continuing Education, Committee on	26
Report	226
COSROW	24
Report	278
Council of Bishops' Initiative on Children & Poverty	136,261
Council on Ministries, Conf.	
Budget Committee	21,192
Charter	190
Conference COM Mbrs	20
SEJ Admin. Council Report	289
Nominations	136,146,197
Program Calendar & Advance Specials	136,146,193
Report	263
Staff	14
Courtesies & Introduction Committee on	19
Criminal Justice & Mercy Ministries	
Commission on	22
Report	265
Crum Award	135
Deacons	
Elected/Ordained(Q.28)	6,157
Certificate	10
Continuation(Q.31) in Full Connection(Q.33)	158,364
Denman Evangelism Award	136
Daily Minutes	129
Committee on	19
Deceased Clergy Mbrs	305,307,331
This Yr(Q.51)	162,305,307,331
Memoirs	307
Memorial Service	305
Deceased Widows/Spouses of Clergy	305
Memoirs	318
Diaconal Ministries	
Appointments	172
Consecrated(Q.67)	7,10,169
Report	133,200
Records	363
Roll	363
Directors/Christian Education	200
Directory, Conference	31
Directors of Music	200
Directory, Meth. Hdqtrs. Bldg. (See Inside Front Cover)	13,14
Disability	
Joint Committee on	26
Report	137,201
Disaster Preparedness Committee on	22
Report	266
Disciplinary Questions	149
Discontinued Churches(Q.15c)	151
Dist/Charge Boundary Chgs(Q.16)...	151
Dist. Bds. of Church Loc. & Bldg	28
Dist. Committees on Ministry	28
District Lay Leaders	28,150
District Superintendents	14
Appointments	172
Composite Report	281
Duke Divinity Report	274
Duke Endowment Report	282
Education	
Commission on	22
Report	266
Educational Institutions (See Methodist Colleges)	
Elders	
Certification of Ordination	10
Elected/Ordained(Q.34)	5,6,159
Roll & Record	335
Entertainment Committee	25
Episcopacy	
Committee on	26
Report	144,283
Equitable Compensation	
Commission on	26
Fund	203
Report	137,144,203
Salary Schedule(Q.9)	150,203
Ethnic Local Church Concerns	
Committee on	22
"Celebration of Inclusiveness"	139
Report	267
Evangelism Church of the Yr Award	135
Evangelism, Commission on	22
Report	267
Extension Ministries	133,184
Compensation	261
Finance & Administration	
Conf. Budget	134,147,206
Council on	26
Recommendations	206
Report	134,147,206
Rules	127,206
Foundation, The (United Methodist, Inc.)	
Board of Operations	Section VI
Report	298
Francis Asbury Award	0
Full Connection, Clergy in	
Deacons(Q.33)	159
Deceased This Yr(Q.51)	305,307
New Mbrs(Q.33,35)...	5,6,159
Roll & Record	335
General & SEJ Conf. Delegation	4
Golden Cross Report	269
Health & Human Services	
Commission on	23
Asbury Homes, Inc.	16,269
Golden Cross	269
Meth. Home for Children	270
Meth. Retirement Homes	271
Report	268
Higher Education & Campus Ministry	
Commission on	23
Camping Ministry	273
Candler School of Theology	273
Duke Divinity School	274
Report	272
Historical Statement	332
Honorable Location(Q.47)	161
Housing Exclusion Allowance	239
Institutions, Inc., Board of	25
Insurance, Committee on	27
Report	146,219
Schedule/Rates	222
Investigation, Committees	
Diaconal Ministry(Q.65)	27,169
Ordained Ministry(Q.18)	27,152
Itinerant Clergy Moving Expense Committee on	27
Report	140,222

- Joint Committee on Disability
 (See Disability)
- Journal
 - Conference Rules 124
 - Of Proceedings 129
- Key Taylor Town & Country Award 135
- Laity, Commission on 23, 143
- Lay Person of Yr Award.. . . . 9, 286
 - Report 143, 286
- Lay Leader, Conference(Q.14) 13, 131, 132
 - District(Q.14) 28, 150
 - Report 275
- Lay Mbrs of Annual Conf
 - At Large 113
 - College Students 102
 - Diaconal Ministers 114
 - Youth & Young Adult 102
- Lay Person of the Year 9, 143, 286
- Lay Rally 143
- Leave of Absence(Q.53) 163, 187
- Legislation of the Annual Conference
 - All Agencies 190
- Local Churches
 - Discontinued(Q.15c) 151
 - Merged(Q.15b) 151
 - Name Changes(Q.15e) 151
 - Organized(Q.15a) 151
 - Transferred(Q.15f) 151
- Local Pastors
 - Full-time Roll/Record(Q.21a) 153, 365
 - Part-time Roll/Record(Q.21b) . . 366
 - Attending School 188
 - Retired(Q.61) 166, 365
 - Student(Q.21d) 155
 - This Yr(Q.21) 153
- Location, Honorable(Q.47) 161
- Love Feast 147
- Members, Number of Clergy(Q.64) . . 168
- Memoirs
 - Committee on 19
- Memorials
 - Deceased This Yr(Q.51) 305, 162
 - Memorial Service 305
 - Memoirs 301
 - Speaker 305
- Methodist Colleges
 - Presidents 15
- Methodist Foundation, Inc.
 - Board of Operations Section VI
 - Report 298
- Methodist Home for Children, Inc.
 - Report 270
- Methodist Board of Publication, Inc.
 - Board of 27
 - Report 276
- Methodist Retirement Homes, Inc.
 - Report 271
 - Trustees 199
- Ministerial Education Fund 228
- Ministers
 - Deceased 331
 - Dec. This Yr(Q.51).. . . . 162, 305, 307, 331
 - Honorable Location(Q.47) 161
 - Number of(Q.64) 168
 - Ministers' Moving Day 0
 - Ministers' Transition Fund 240
- Ministries, Conference Council on
 - Nominations 136, 146, 197
 - Report 263
 - Staff 14
- Ministry (See Ordained Ministry)
- Min. Salary Schedule(Q.9) 150, 203
- Minutes, Annual Conference 129
 - Committee on 19
 - Daily 129
 - Report 0
- Missionaries, Home 16
- Missions, Agencies 16
 - Commission on 23
 - Report 143, 276
- Missions, Inc., Board of
 - Board of Operations Section VI
- Moving Day 0
- Moving Expense, Itinerant Clergy
 - Committee on 27
 - Report 140, 222
- Musicians, Minister/Directors 200
- Native American Ministry,
 - Committee on 24
 - Report 277
- NC Council of Churches
 - House of Delegates 24
- NC Christian Advocate Reprt 276
- NC Pastors' School 229
- New Charters, Congregations 146, 151
- Nominating Committee, Conf.
 - Report 136, 146, 197
- Number of
 - Charges(Q.63) 167
 - Churches(Q.63) 167
 - Clergy Mbrs(Q.64) 168
- Office of Planned Giving 16, 298
- Officers, Conference 13
- Official Roll 335
- Older Adult Ministries, Task Force on 287
- Ordained Ministry
 - Board of 27
 - Certificate 10
 - Continuing Ed Report 226
 - District Committees on 28
 - Ministerial Education Fund 228
 - NC Pastors' School Report 229
 - Number of(Q.64) 168
 - Pastoral Care Report 229
 - Psychological Testing Report 231
 - Reports 224, 133, 229
 - Residency in Ord. Min 231
- Ordinations, Elder/Deacon
 - 5, 6, 10, 136, 148, 157, 159
- Organization
 - Boards, Commissions, etc. 20
 - Of the Conference 124, 149
 - Rules & Procedure 124, 149
- Outdoor & Camping Ministries
 - Report 146, 288
- Outstanding Christian Ed. Award 135
- Partners in Caring, NC Conf 137, 289
- Passing of Character
 - Clergy(Q.17) 129, 152
 - District Superintendents 129, 152
- Pastoral, Appointments 148, 172
 - Records 335
- Pastoral Care Committee
 - Report 229
- Pastors' School, NC
 - Board of Managers Report 229
- Pension Funding Office 16
- Pensions
 - Board of 28
 - Annuity Rate 235

Plan	233	Sabbatical Leave(Q.56)	164
Report	138,233	Student(Q.21d)	155
Peru, Covenant Task Force	143,246	Widows	99
Petitions		Rules, Conference Committee on	25
Amend ¶ 502	142,254	Of Order & Procedure	124,131
Declaratory Dec.on¶602	141,144,260	Run/WalkforHunger/HumanNd	134
Probationary Mbrs		Sabbatical Leave(Q.56)	164
Admitted(Q.29)	6,10,157	Saints of God Stewardship Award	135
Continued(Q.30)	158,364	Salary Schedule (Min.Sal.)	150,203
Discontinued(Q.46)	161	Scholarship Awards	135
Elected(Q.29)	6,10,157	Scouting Awards	134
Roll & Record	364	Secretary, Conference	13
Program, Conference	117	SEJ Admin Council	289
Publishing House, Methodist		SEJ Conf. Delegation	4
Report	276	Significant Effort to Improve	
Publication, Methodist Board of	27	Race Relations Award	135
Report	276	Society of St. Andrew Award	135
Quadrennial Agencies/Officers	20	Special Conf.Funds,Task Force	138,250
Questing for Excellence in		State of Church Address	294
Christian Education Award	135	Statistician, Conference	13
Questions, Business	149	Church Mbrshp/Financial... Section VI	
Records		Report	126,145,292
Clergy	335	Status & Role of Women	
Associate Mbrs	361	Commission on	24
Diaconal Ministers	363	Report	278
Registration of Delegates		Stewardship, Commission on	24
Committee on	19	Report	278
Religion & Race		Structure, Conf.Task Force on	139,280
Commission on	24	Student Local Pastors(Q.21d)	155
"Design for Inclusiveness"	139	Superintendents, District	
Report	277	Appointments	14,172
Reports of Annual Conference		Composite Report	281
All Agencies	261	Tellers, Committee on	19
Resolutions & Reference		Transfer of Clergy	
Committee on	19	In & Out(Q.32,39,40)	159,160,161
Report	141,144,145	Transition Fund, Ministers'	240
Resolutions	253	Treasurer, Conference	13
Opposing State Lottery	141,253	Apportionments	Section VI
Concerning Livable Wage	141,253	Report	Section VI
Peace with Justice Sunday	141,254	Trustees, Conf.Board of	28
Debt/Central America	141,254	Report	136,251,252
Clergy Leave	142	Trustee Nominations	197
Amend ¶ 502	142,254	United Methodist Foundation, Inc.	16
Change <i>Discipline</i> Wording	142,256	Report	298
Opposition to Change ¶65G	142,256	United Methodist Men	
Maintain Social Principles	142,257	Report	132,300
Amend Social Principles	142,257	United Methodist Publishing House	
Amend ¶68F	142,258	Report	276
Amend ¶65J	142,259	United Methodist Women	
Retirees		Report	132,301
This Yr(Q.58a)	7,138,164	United Methodist Youth	
Previously(Q.58b)	165,188	Report	132,302
Recognition	138	Widows/Spouses of Deceased Clergy	99
Retirement Homes		Widows/Spouses of Clergy	
Report	271	Roll, Deceased This Yr	305
Trustees	199	Memoirs	318
Review Committee, Administrative		Women, The Status & Role of	
Committee on(Q.18)	25,152	Commission on	24
Rolls		Report	278
Associate Mbrs(Q.27)	157,361	Women, United Methodist	
Candidacy(Q.19)	152	President	13
Conf.Members/FC-Alphabetical... ..	335	Report	132,301
Deceased Ministers(Q.51)	162,305,331	Worship	
Directory, Conference	31	Commission on	24
Extension Ministries	133,184	Report	279
Leave of Absence(Q.53)	163,187	Youth Ministries	
Local Pastors(Q.21)	153,365	Council on	24
Probationary Mbrs(Q.28,29)	157,364	President	13
Retired This Yr	7,138,164	Lay Mbrs	102
Retired LPs(Q.61)	166,188,365	Report	132,302



CONFERENCE-RELATED AGENCIES

- Methodist Building (All Agencies), P O Box 10955, Raleigh, NC 27605 919-832-9560
 or 1-800-849-4433 or FAX 919-834-7989
- ADDRESSLINE (Church & Clergy Addresses) 1-800-874-3211**
- Asbury Homes, Inc., Lisa Hayes, Exec. Dir., 1008 Pireway Rd, Tabor City, NC 28463 910-617-5095
- CAMPS:** Wray Stephens, Dir. of Camping, PO Box 10955, Raleigh NC 27605 919-832-9560
 (E-Mail: wstephens@ncumc.org) or 1-800-834-4433 or FAX 919-834-7989
- Chestnut Ridge, Bill Howington, Mgr/Dir, 4300 Camp Chestnut Ridge Rd, Efland 27243 919-304-3900
 (E-Mail: campcr@aol.com) or FAX 919-563-3559
- Don Lee, John A. Farmer, Mgr/Dir, 315 Camp Don Lee Rd., Arapahoe, NC 28510 252-249-1106
 (E-Mail: john@donleecenter.org) or 1-800-535-5475 or FAX 252-249-0497
- Kerr Lake, PO Box 220, Middleburg, NC 27556 (MAY THROUGH OCTOBER) 252-438-3487
- Rockfish, Dennis Tawney, Mgr/Dir, Rt. 1, Box 15, Parkton, NC 28371 910-425-3529
 (E-Mail: camprock@foto.infi.net) or FAX 910-425-8665
- CHILDREN'S HOME**
 Michael W. Sailey, Pres., PO Box 10917, Raleigh, NC 27605 919-833-2834 or FAX 919-755-1833
- CHRISTIAN ADVOCATE, NC**
 Kevin Rippin, Editor, PO Box 508, Greensboro, NC 27402 336-272-1196 or FAX 336-271-6634
- COKEBURY BOOK STORE**
 Cindy Keene, Mgr., 1669 N. Market Dr., Raleigh 27609 919-872-8810 or FAX 919-876-8764
 Nat. Headquarters, 201 8th Ave. S., P O Box 801, Nashville, TN 37202 1-800-672-1789
- COLLEGES:**
 Duke University: Nannerl O. Keohane, Pres., Duke (Univ, DU) 27706 919-684-2424 or FAX 919-684-3050
 Louisburg College: Rosemary Gillett-Karam, Pres., 501 N. Main, Louisburg 27549 919-496-2521
 or FAX 919-496-7141
 Methodist College: M. Elton Hendricks, Pres., 5400 Ramsey St., Fayetteville 28311 910-630-7005
 or 1-800-488-7110 or FAX 910-630-7683
 NC Wesleyan College: John B. White, Pres., 3400 N. Wesleyan Blvd., Rocky Mt 27804 252-985-5100
 or 1-800-488-6292 or FAX 252-977-3701
- CONFERENCE CONSTRUCTION COORDINATOR**
 Gary Smith, P O Box 5544, Cary, NC 27512 919-880-1300
- CONFERENCE MISSIONARY SECRETARY**
 Jesse C. Staton, Jr., 2325 Mebane Oaks Rd., Mebane, NC 27302 919-563-3375
 Conference Secretary, James L. Bryan, PO Box 10955, Raleigh, NC 27605 919-832-9560
 or 1-800-849-4433 or FAX 919-834-7989
- Conference Statistician, George D. Speake, PO Box 787, Manteo, NC 27954 252-473-2088
 or FAX 252-473-3850
- COUNCIL OF CHURCHES, NC**
 Collins Kilburn, 1307 Glenwood Ave., Ste. 162, Raleigh 27605 919-828-6501 or FAX 919-834-7989
- CURRIC-U-PHONE (Sunday School Curriculum info) 1-800-251-8591**
- DUKE DIVINITY SCHOOL**
 L. Gregory Jones, Duke Divinity School, Durham 27706 919-660-3434 or FAX 919-660-3473
- DUKE ENDOWMENT**
 W. Joseph Mann, Dir., Rur. Ch. Div., PO Box 51307, Shannon Plaza Sta., Durham 27717 919-489-3359
 or FAX 919-489-3350
- Duke Medical Center, Durham, NC 27710 919-684-8111 or (PATIENT INFO) 919-684-2410
- FINANCE & ADMINISTRATION, CONFERENCE COUNCIL ON**
 Cashar W. Evans, Jr., Pres., 69 Poteskeet Tr., Kitty Hawk, NC 27949-3510 252-261-8282
 Finance & Admin., Gen. Coun. on, 1200 Davis St., Evanston, IL 60201 847-869-3345
- Global Ministries, Brd. of, 475 Riverside Dr., New York, NY 10115 212-870-3600
- Golden Cross, Richard C. Vaughan, Dir., PO Box 662, Raeford, NC 28376-0662 910-875-2111
- Hinton Rural Life Center, A. Clay Smith, Ex. Dir., PO Box 27, Hayesville, NC 28904 828-389-8336
- INSERV (General Church Information) 1-800-251-8140**
 The Interpreter, Garlinda Burton, Editor, PO Box 320, Nashville, TN 37202 513-222-7087
- LAKE JUNALUSKA ASSEMBLY, Box 67, Lake Junaluska, NC 28745 828-452-2881
 or 1-800-222-4930 or FAX 828-452-2881
- LAY LEADER, CONFERENCE**
 Robby Lowry, 2056 NC Hwy 710 S., Rowland, NC 28383 910-521-4629
- ORDAINED MINISTRY, BOARD OF**
 Roger V. Elliott, Chair, 228 W. Edenton St., Raleigh, NC 27603 919-832-7535
 PENSION FUNDING, Pat McNeil, Dir., PO Box 10955, Raleigh, NC 27605 919-836-0029
 or 1-800-849-4433 or FAX 919-836-0092
- Pensions, Brd. of, 1201 Davis St., Evanston, IL 60201 312-869-4550 or 1-800-851-2201
- Response/New World Outlook Serv. Ctr. GBGM, 7820 Reading Rd., Cincinnati, OH 45222-1800 27701-3153
- RETIREMENT HOMES, Reginald W. Ponder, Pres./CEO, 505 S. Duke St., Suite 400, Durham, NC 27701**
 Croasdaile Village, Dan Cuthriell, Ex. Dir., 2600 Croasdaile Farm Pkwy, DU 27705 919-956-7016 or FAX 919-489-7342
 or FAX 919-384-2480
- Cypress Glen, Laurie Stallings, Ex. Dir., 100 Hickory St., Greenville 27858 1-800-669-2835
 or 252-830-0036 or FAX 252-830-0411
- Quail Haven Village, Myron Dice, Ex. Dir., 200 Blake Blvd., Pinehurst 28374 910-295-2294
 or FAX 910-295-2379
- Methodist Ret. Community, Richard Faught, Ex. Dir., 2616 Erwin Rd., Durham, 27705 919-384-3000
 or FAX 919-384-3584
- Wesley Pines, Roger Parry, Ex. Dir., 1000 Wesley Pines Rd., Lumberton 28358 910-738-9691
 or FAX 910-738-8905
- Robeson Co. Church & Community Ctr., 210 E. 15th St., Lumberton, NC 28358 910-738-5204
- SEJ Admin. Council, Gordon C. Goodgame, Exec. Dir., Box 67, Lake Junaluska 28745 828-452-2881
- UMM CONF. PRES., Bruce Keyser, 4068 Seven Lakes North, West End 27376 910-673-3662
- UMW CONF. PRES., Jeanne Rouse, PO Box 52547, Durham, 27717-2547 919-489-4834
- UMY CONF. PRES., John Stubbs, 401 S Fourth St., Smithfield, NC 27577 919-934-7621
- UNITED METHODIST FOUNDATION, INC.**
 Lloyd M. Whaley, Pres., PO Box 51099, Durham, NC 27717 919-489-8044
 I. Lynn James, Exec. Dir., UM Foundation, Inc., PO Box 10955, Raleigh, NC 27605 919-836-0029
 or 1-800-555-4718 or FAX 919-834-7989 or Web Site: <http://www.umf-nc.org>
- Western NC Annual Conference Headquarters, PO Box 18005, Charlotte, NC 28218 704-535-2260
 or 1-800-562-7929 or FAX 704-567-6117

North Carolina Conference
The United Methodist Church
Post Office Box 10955
Raleigh, North Carolina 27605-0955



D00999402X

Bound Printed Matter
Non-Profit Organization
U.S. POSTAGE PAID
Raleigh, N.C.
PERMIT NO. 115

765 R2 3785
01/17/01 33357



**FOR LIBRARY
USE ONLY**

